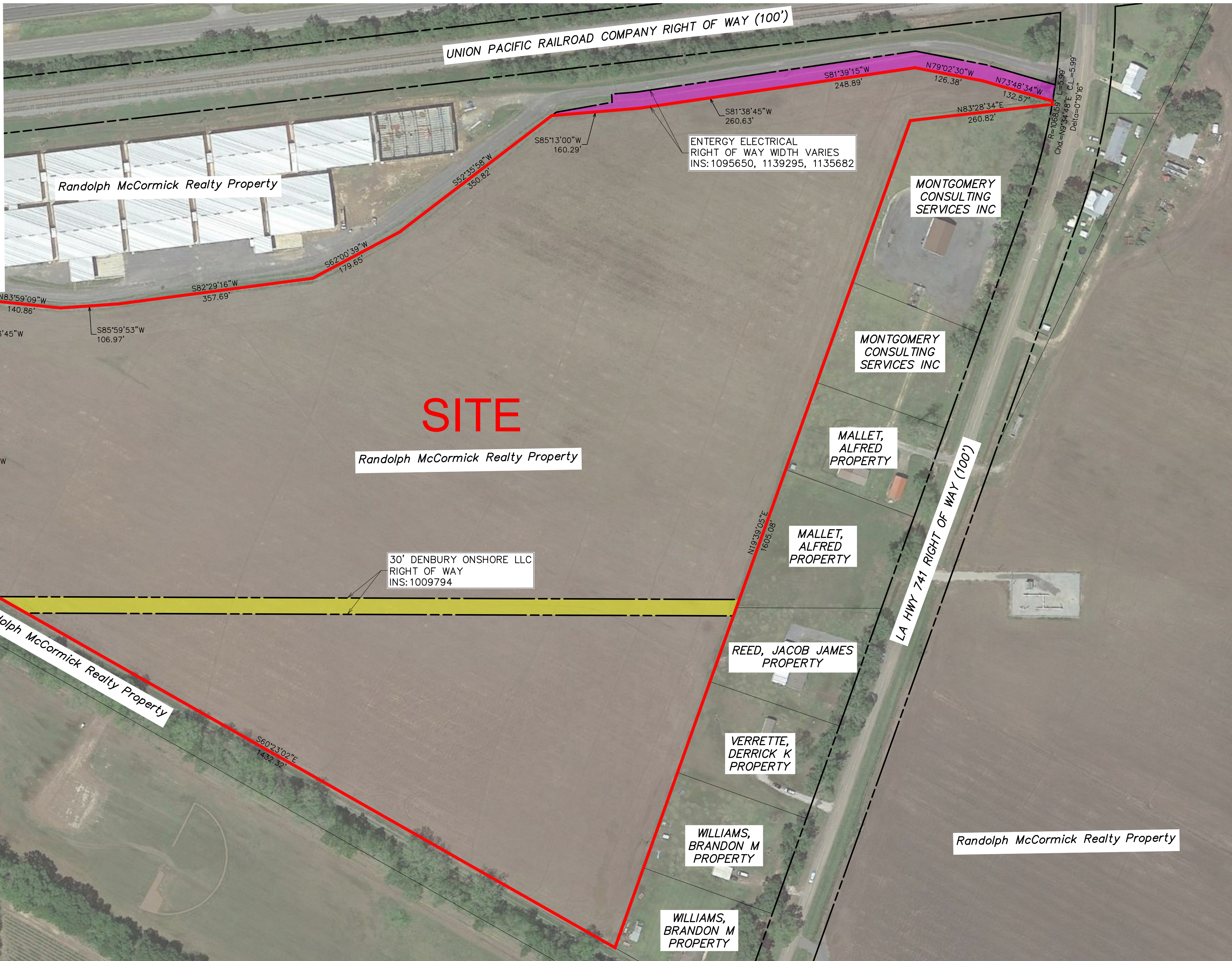
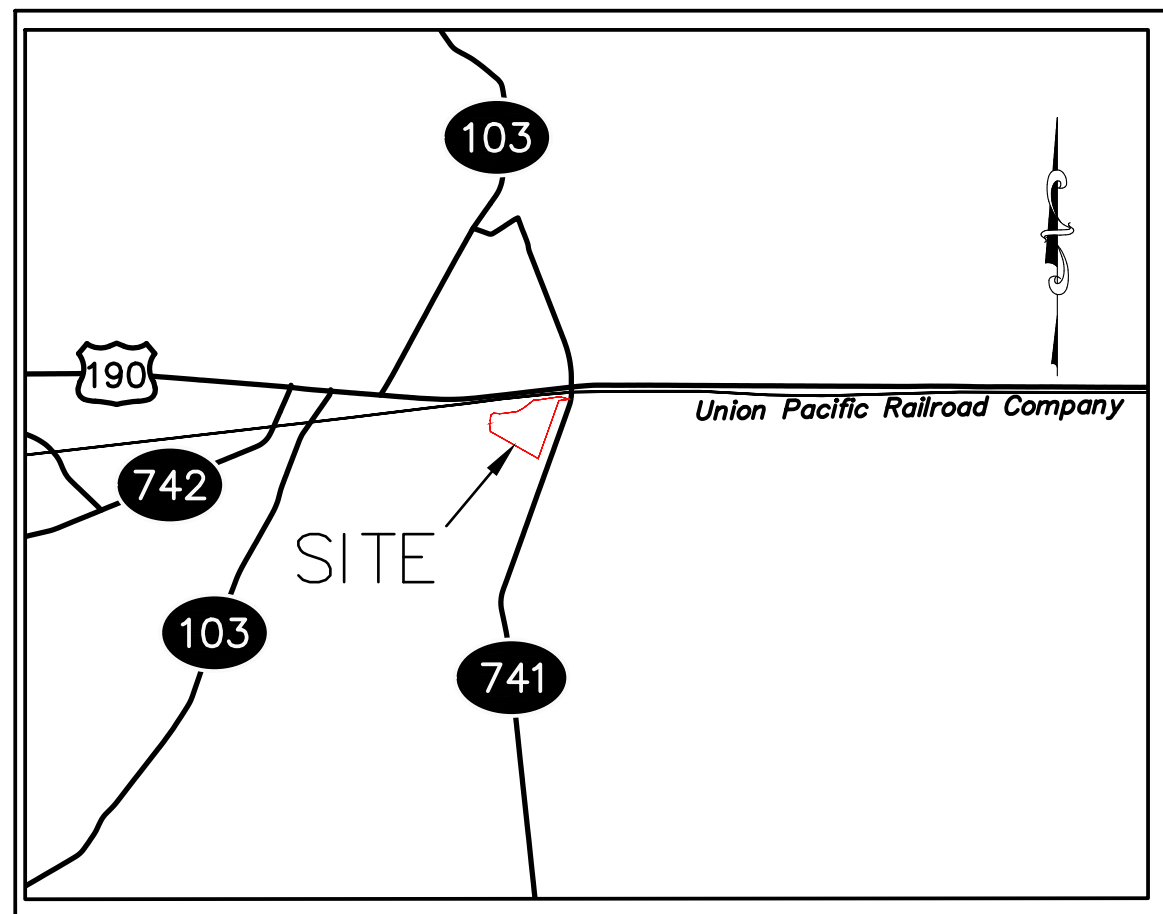

Exhibit H. Port Barre Industrial Park - Central Site Property Rights of Way Exhibit



Port Barre Industrial Park - Central Site Property Rights of Way Exhibit



SERVITUDE INDEX		
	RIGHT OF WAY/SERVITUDE	ONSITE AREA AFFECTED
1.	ENTERGY ELECTRICAL RIGHT OF WAY	OFF SITE
2.	30' DENBURY ONSHORE LLC RIGHT OF WAY	0.91 AC.
TOTAL:		0.91 AC.

GENERAL NOTES:
 1. No attempt has been made by CSRS, Inc. to verify title, actual legal ownership, deed restrictions, servitudes, easements, or other burdens on the property, other than that furnished by the client or his representative.
 2. Depicted exhibit based on the survey titled "Plat Survey for Randolph McCormick Realty, Inc showing a 54.853 Acre tract of land" dated 05/10/12.
 3. This is not a property boundary survey and is not intended to meet the Louisiana standards of practice for property boundary surveys. Bearings and distances of tracts were obtained from document referenced above.
 4. The coordinate system used is NAD83 Louisiana State Plane South (US feet). Coordinates were derived by overlaying the boundary on an aerial photograph and are within 100' of true location.
 5. Rights of Way, Easements, and Servitudes shown hereon have not been verified in the field and any shown are for general locative information only.

P:\214002\One Acadiana Certified Sites Program\Certified Sites\Port Barre Industrial Park Central\CAD\templates\CAD\Central Site Survey Drawing 5-17-2019.dwg May 20, 2019 - 3:56pm

Project:

**Port Barre Industrial Park
 Central Site
 St. Landry Parish**

Client:

One Acadiana

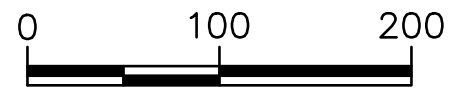

Revisions:

#	Date	Description

Key Plan:

LEGEND

	SITE BOUNDARY (36.85 AC. ±)
	ON-SITE RIGHT OF WAY (0.91 AC.±)

Sheet Title:

**Property Rights of
 Way Exhibit**

Date: January 2018
 Project Number: 214002
 Drawn By: DWC
 Checked By: TMK
 Sheet: