

Exhibit D.

Jamestown Business Park Property Boundary Exhibit



GREATER NEW ORLEANS
INC
REGIONAL ECONOMIC DEVELOPMENT

Jamestown Business Park Property Boundary Exhibit

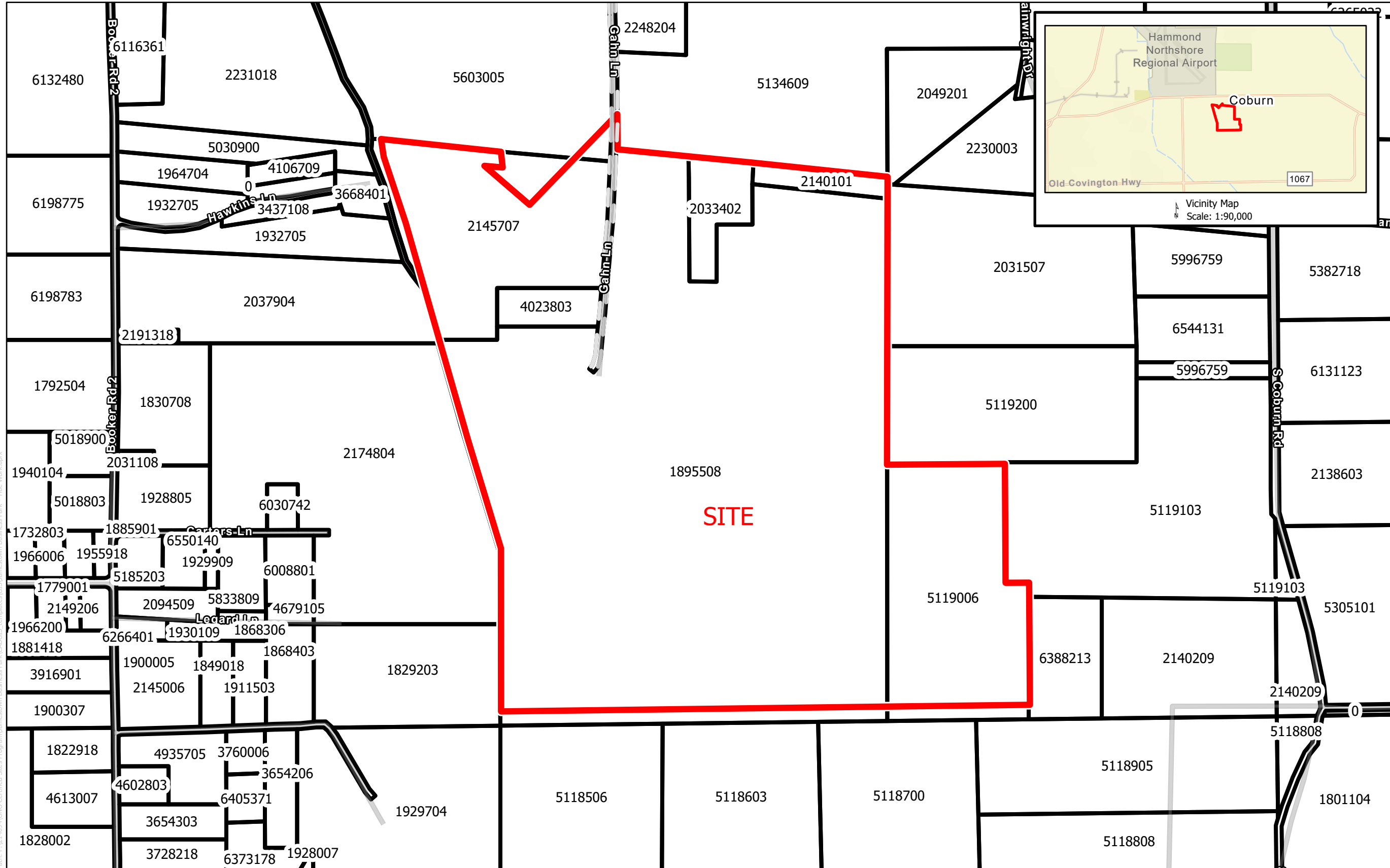

8555 United Plaza Blvd.
Baton Rouge, Louisiana, 70809
Telephone: 225-831-2163
www.csrsinc.com

Project:

Jamestown Business Park
Tangipahoa Parish, Louisiana

Client:

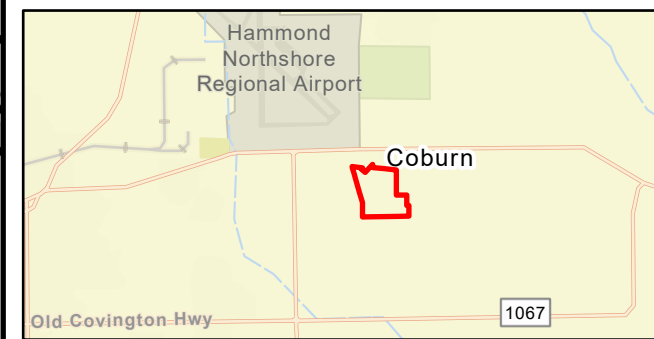

Vicinity Map
Scale: 1:90,000



Scale: 1:4,000

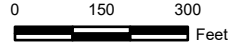

Revisions:

#	Date	Description

LEGEND

Key Plan:

- Reference Roads
- Tax Parcels
- Site Boundary (71.46 Ac.±)

Sheet Title:

Property Boundary
Exhibit

Date: 11/18/2021

Project Number: 214094

Drawn By: WNT

Checked By:

Sheet:

GENERAL NOTES:

- No attempt has been made by CSRS, Inc. to verify title, actual legal ownership, deed restrictions, servitudes, easements, or other burdens on the property, other than that furnished by the client or their representatives.
- The depicted exhibit is based on the Tangipahoa Parish Clerk of Court Recordings researched for assessment:
5119006 (2/05/1987-7/19/2021, # 4023803 (11/25/1980-Present), # 2145707 (06/18/1951-Present), # 2140101 (2/05/1987-Present), # 2033402 (10/20/1971-Present), # 1895508 (3/18/1953 - 1/28/2000)
- This exhibit is not a property boundary survey, and is not intended to meet the Louisiana standards of practice for property boundary surveys. Bearing and distances of tracts were obtained from documents referenced above.
- The coordinate system used is NAD83 Louisiana State Plane South (US feet).
- Rights of Way, Easements, and Servitudes are shown hereon have not been verified in the field and any shown are for general locative information only.

Path: P:\114094\GNO Certified Sites Program\Jamestown Business Park\GDCS - Jamestown Business Park - Title Work.aprx