

Exhibit F.

CSX Almonaster Site

Partial Title Abstract



GREATER NEW ORLEANS
INC
REGIONAL ECONOMIC DEVELOPMENT

CSX Almonaster Site Partial Title Abstract

RED

DONATION OF PROPERTY * UNITED STATES OF AMERICA
BY: * STATE OF FLORIDA
SEABOARD SYSTEM * COUNTY OF DUVAL
RAILROAD, INC. *
TO: * BE IT KNOWN, that on this
CITY OF NEW ORLEANS * 10th day of February, in the
For Use and Benefit of * year of Our Lord, One Thousand
SEWERAGE AND WATER BOARD * Nine Hundred Eighty Six, and
OF NEW ORLEANS * of the Independence of the
***** United States of America, the
Two Hundred and Ninth,

BEFORE ME, Angelia C. Goodell, NOTARY PUBLIC, duly
commissioned and qualified in and for the County of Duval, State
of Florida and in the presence of the witnesses hereinafter named
and undersigned:

PERSONALLY CAME AND APPEARED:

SEABOARD SYSTEM RAILROAD, INC., a corporation created
under and by virtue of the laws of the Commonwealth of
Virginia and authorized to do and doing business in
the States of Florida and Louisiana, among others,
herein represented by its duly authorized
representative pursuant to a resolution of said
Corporation, a certified copy of which is attached
hereto and made a part hereof for reference.

Mailing Address: 500 Water Street, Jacksonville,
Florida 32202

Which Corporation does declare that its does, by these presents,
donate, grant, convey, transfer, assign, set over, abandon
and deliver, with no legal warranties but with full substitution
and subrogation in and to all the rights and actions of warranty
which it has or may have against preceeding owners and vendors
unto:

CITY OF NEW ORLEANS, a municipal corporation created by
the laws of the State of Louisiana, for the use and
benefit of SEWERAGE AND WATER BOARD OF NEW ORLEANS,
acting herein through
President Pro Tem, under the and by virtue of a
resolution of the Sewerage and Water Board of New
Orleans, adopted at a regular meeting of said board
a certified copy of which is attached hereto and made a
part hereof,

Mailing Address: City Hall, Civic Center, New Orleans,
Louisiana 70165

Pumping Station

here present, accepting said donation for itself, its successors and assigns, and acknowledging due delivery and possession thereof, all and singular the following described property, to-wit:

ONE CERTAIN LOT OR PORTION OF GROUND, in the THIRD DISTRICT OF THE CITY OF NEW ORLEANS, PARISH OF ORLEANS, STATE OF LOUISIANA, herein designated as LOT Y, AMID AREA 1, pursuant to resubdivision of AMID AREA 1 approved by the City Planning Commission Minutes of July 23, 1985 and dated August 19, 1985 registered in COB 799, Folio 467 of the Conveyance Records of the Parish of Orleans, State of Louisiana and pursuant to a plan of the area by Fromherz Engineers, Inc., dated May 15, 1985, said LOT Y is described as follows, to-wit:

ONE CERTAIN LOT OR PORTION OF GROUND, together with all the buildings and improvements thereon, and all the rights, ways, privileges, servitudes, appurtenances and advantages, thereunto belonging or in anywise appertaining, situated in the THIRD MUNICIPAL DISTRICT of the City of New Orleans, Parish of Orleans, State of Louisiana, in that portion thereof designated as AMID AREA 1, designated as LOT Y, and according to which said plan, said LOT Y is described as commencing at the intersection of the East line of the Board of Commissioners' Jourdan Road and the South line of Almonaster Avenue Extension; thence along the South line of Almonaster Avenue Extension being a curve to the right having a radius of 1,432.69 feet a distance of 62.49 feet to the point of tangent; thence continuing in a Southeasterly direction along said South line having a bearing of S 86 degrees 7 minutes 8 seconds East, a distance of 2,411.84 feet to a point of curve; thence along a curve to the left having a radius of 1,280.28 feet, a distance of 416.90 feet to a point of tangent; thence in a Northeasterly direction along South line of Almonaster Avenue Extension having a bearing of North 75 degrees 13 minutes 25 seconds East, a distance of 2,257.44 feet to a point, thence in a Southeasterly direction along a line having a bearing of South 14 degrees 46 minutes 35 seconds East, a distance of 80.00 feet to the point of beginning; thence is a Northeasterly direction along a line having a bearing of North 75 degrees 13 minutes 25 seconds East, a distance of 100.00 feet to a point; thence is a Southeasterly direction along a line having a bearing of S 14 degrees 46 minutes 35 seconds East, a distance of 50.00 feet to a point; thence in a Southwesterly direction along a line having a bearing of South 75 degrees 13 minutes 25 seconds West, a distance of 100.00 feet to a point; thence in a Northwesterly direction along a line having a bearing of North 14 degrees 46 minutes 35 seconds West a distance of 50.00 feet to the point of beginning. Said LOT Y lies wholly within the THIRD MUNICIPAL DISTRICT, City of New Orleans, and contains 0.115 Acres, more or less, all as more fully shown on Drawing No. S-1 by Fromherz Engineers, Inc. dated September 30, 1983, and revised May 16, 1985 (Sewerage and Water Board drawing 7422-E-3).

(The acreage representations are descriptive only and are in no means exact measurements and no warranty is given or received concerning the actual amount of acreage conveyed within the parcels described.)

To have and to hold the above described property unto the said City of New Orleans for the Use and Benefit of the Sewerage and Water Board, its successors and assigns forever.

This donation is made and accepted for and in consideration of NO CONSIDERATION other than the desire of the Seaboard System Railroad, Inc. to donate and the City of New Orleans for the Use and Benefit of the Sewerage and Water Board of New Orleans to accept said donation of the property, the City of New Orleans, by separate acknowledgment accepting the receipt hereof and granting full acquittance and discharge therefor.

All State and City taxes are warranted to be current and tax researches have been waived both the donor and donee of said property.

It is hereby acknowledged by all parties hereto that certificates of the Registrar of Conveyances and Recorder of Mortgages in and for the Parish of Orleans have been waived and the parties do hereby release and relieve Eric Oliver Person, Agent for American Title Insurance Company, American Title Insurance Company, John D. Lambert, Jr., Notary Public from any and all responsibility concerning those items which would have been discovered by a search of title or search of the Public Records.

It does not appear that the property has been alienated by the vendor nor is the property subject to any incumbrances whatsoever other than a first and refunding Bond Mortgage by the Louisville and Nashville Railroad to the United States Trust Company of New York, dated August 1, 1921, filed January 24, 1922, recorded in MOB 1269, Folio 1. And those certain Supplemental Bond and Mortgage Indentures in accordance with the above referred mortgage as recorded in MOB 1275, Folio 371; MOB 1486, Folio 311; MOB 1513, Folio 274; MOB 1580, Folio 343; MOB 1580, Folio 538; MOB 1580, Folio 592; MOB 1678, Folio 258; MOB 1678B, Folio 424; MOB 2310A, Folio 432 which the Seaboard System Railroad, Inc. pledges to have cancelled and erased from the

Public Records of Orleans Parish insofar as same bears against the property herein donated.

Seaboard System Railroad, Inc. declares that it received the above described property by Act of Exchange between Charles Tessier, Jr. and the Louisville and Nashville Railroad on December 30, 1922, registered in COB 370, Folio 519 which Louisville and Nashville Railroad was merged into the Seaboard System Railroad, Inc. on December 7, 1982 by act, a copy of which is recorded in MOB 2417, Folio 593 of the Public Records of Orleans Parish.

THUS DONE AND PASSED, in Jacksonville, Florida, on the day, month and year herein first above written in the presence of Betty D. Jones and Paul H. Huffman, competent witnesses, who hereunto sign their names with the said appearer and me, Notary, after reading of the whole.

WITNESSES:

SEABOARD SYSTEM RAILROAD, INC.

Betty D. Jones

J. T. Rice

BY: J. T. Rice, Vice President

Paul H. Huffman

Angelia C. Goodell
NOTARY PUBLIC

NOTARY PUBLIC
My commission expires on 12/31/2007
Send me your check for \$40.00

Approved on 12/20/07

WB
Notary Public
Seaboard System Railroad

I, D. K. Taylor, Assistant Secretary of Seaboard System Railroad, Inc., do hereby certify that James T. Rice is Vice President of Seaboard System Railroad, Inc. and that the signature appearing below opposite his name is the signature of the aforementioned:

James T. Rice Vice President

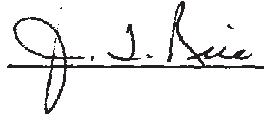

and that the aforementioned has the power to execute deeds, leases and all other documents relating to Seaboard System Railroad, Inc., and that the agreement attached hereto is within his authority as above mentioned.



D. K. Taylor
Assistant Secretary

(SEAL)

Dated: February 10, 1986

EXISTING L & N RAILROAD FACILITIES

N 74°12'21"E 231.97'

N 74°12'21"E 231.97'

N 74°12'21"E 231.97'

N 74°12'21"E 231.97'

N 74°12'21"E 231.97'

N 74°12'21"E 231.97'

N 74°12'21"E 231.97'

N 74°12'21"E 231.97'

N 74°12'21"E 231.97'

SEABOARD SYSTEMS PROPERTY

SEABOARD SYSTEMS PROPERTY

SEABOARD SYSTEMS PROPERTY

SEWER PUMP STATION

LEGEND

- 23.816 AC DONATED BY SEABOARD SYSTEMS RAILROAD.
- 0.249 AC DONATED BY BOARD OF COM. PORT OF NEW ORLEANS.
- 4.277 AC DONATED BY SEABOARD SYSTEMS RAILROAD.
- 2.887 AC TO BE ACQUIRED BY BOARD OF COM. PORT OF NEW ORLEANS.
- SEABOARD SYSTEMS RAILROAD.
- 3.182 AC DONATED BY GEORGIA-PACIFIC.
- 2.714 AC TO BE ACQUIRED BY CITY OF NEW ORLEANS FROM SEABOARD SYSTEMS RAILROAD AT A MUCH LATER DATE.

LOT MAINTENANCE & UTILITY SERVICE

CANAL NO. 2 & 3

LOT MAINTENANCE & UTILITY SERVICE

CANAL NO. 9

SEABOARD SYSTEMS PROPERTY

SEABOARD SYSTEMS PROPERTY

SEABOARD SYSTEMS PROPERTY

SEABOARD SYSTEMS PROPERTY

SEABOARD SYSTEMS PROPERTY

SEABOARD SYSTEMS PROPERTY

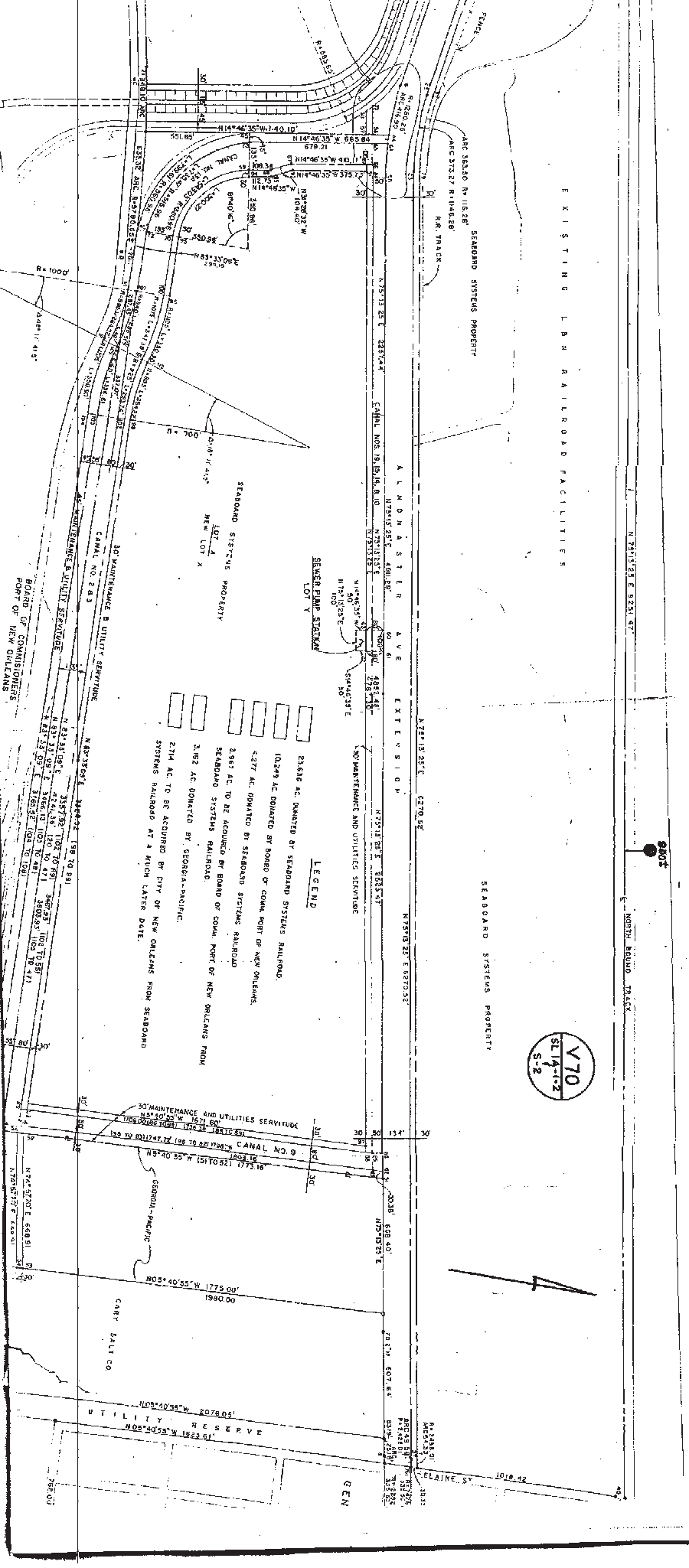

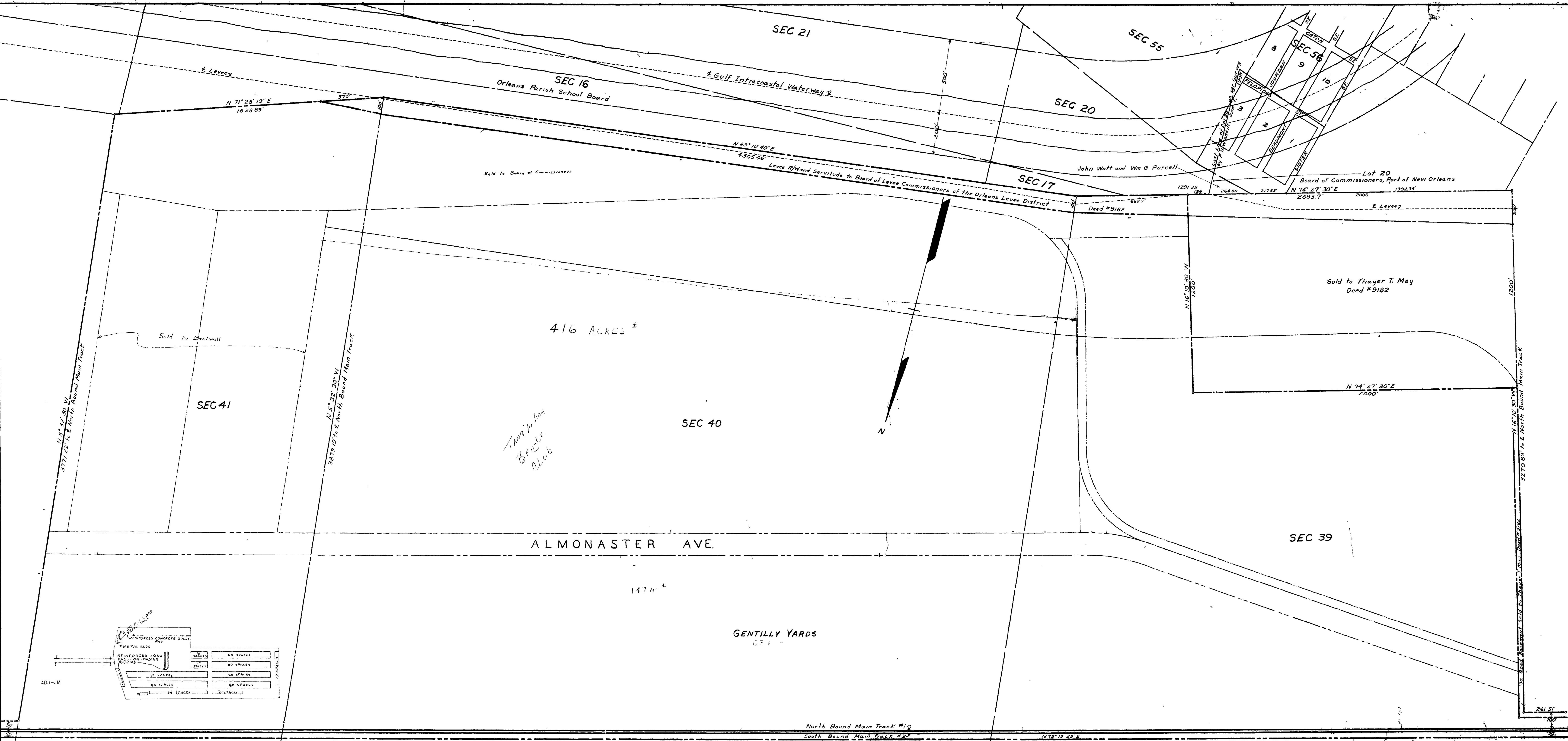

STATION MAP
 LOUISVILLE AND NASHVILLE R. R. CO.
 NEW ORLEANS AND MOBILE DIVISION
 STATION TO STATION V28280
 SCALE 1 INCH=200 FT. JULY 13, 1955
 OFFICE OF CHIEF ENGINEER
 LOUISVILLE, KY.

V70
 SL1A1-2

V.70-SL.1A-1-2

ORLEANS PARISH, LA.

Note Right-of-way plotted from survey made by FC Gandolfo, Jr., New Orleans, La., July 7, 1955 See B.P. #28103

23.15 X 55.2

MAP S-2

SOLD TO CITY
11-28-77 DEED
NO. 2
NO. 3
NO. 4
NO. 5

AFE. 59538 RET. 56' IN PAR. #1 AT STA. 41+98.66

30' EASEMENT FOR ROAD TO THAYER T. MAY.

A.F.E. NO.	DATE COMPLETED	DESCRIPTION OF CHANGE
6084	4-20-27	INST. AUTOMATIC BLOCK SIGNALS
1284	5-28-29	INST. SPEED RESTRICTION SIGNS
1794	1-13-30	CONV. OF N.O.C.M. CONNECTING TRK. 200 & REMOVAL 476.5' OF TRK. #4-B
1795	12-14-30	INST. 30" DIA. DOUBLE END 20" CONC. PIPE AT PIETY ST. X-ING. PROPERTY OF CITY
1796	2-11-32	TRANSFER OF LANDS
1797	2-11-32	RE-SET OF PAR.
22657	2-12-41	CONST. OF TRKS. 202 & 202' A (TRK. #202 COMP. 4-30-38)
22658	1-13-48	CONV. PAR. OF TRK. #4 TO TRK. #200 SET REMAINDER OF TRK. #4-B & T.O. OF TRK. #200
22659	1-13-48	CONST. OF TRK. #142-4208' LONG
22660	1-13-48	CONST. OF TRK. #203-339' LONG
22661	6-29-42	CONST. OF TRK. #204-1750' LONG
22662	6-29-42	BELT TRK. #157
34720	7-1-47	ADDITIONAL SIGNALS, TRK. #136
41810	10-19-51	BELT OF 14 TRK. #14 TRK. #208 STA. 1732+64.5 FOR N.O.P.B.R.R. X-ING
41821	10-31-51	RE-SET OF TRK. #202
42410	2-27-56	CONST. TRK. #142-1112' L&L & 1203' STANBROOK BRIDGE, INS. 1 & TRK. #142-979' ALL L&L
51831	12-23-59	CONST. TRK. #107-BU. 1489' L&L & 2170' BEST WALL GYPSUM
53145	11-23-60	REMOVE TRK. #202

NO.	GRANTOR	GRANTEE	INST.	DATE	RECORD	CUST. NO.	REMARKS
1	FELIX J. PUIG	L. & N.R.R. CO.	DEED	MAR. 27, 1908	DB. 217 P. 578	9181	
2	ALEXANDER FRANCIS	L. & N.R.R. CO.	DEED	MAR. 27, 1908	DB. 217 P. 578	9181	
3	ALEXANDER FRANCIS	L. & N.R.R. CO.	DEED	DEC. 4, 1907	DB. 216 P. 474	9182	
4	CUSTOUE A. LABRIAS	L. & N.R.R. CO.	DEED	MAR. 17, 1908	DB. 216 P. 468	9183	
5	FELIX J. PUIG	L. & N.R.R. CO.	DEED	MAR. 17, 1908	DB. 216 P. 468	9184	
6	ANDRE LAFARGE	L. & N.R.R. CO.	DEED	JAN. 31, 1908	DB. 216 P. 468	9185	
7	ANDRE LAFARGE	L. & N.R.R. CO.	DEED	JAN. 28, 1910	DB. 225 P. 263	9186	SEE DEED 9186 (2) CONSIDERATION \$740.00
8	ROSA FRANCIS CORNISH	L. & N.R.R. CO.	DEED	JUL. 24, 1907	DB. 217 P. 111	9187	
9	JOS. SIMON	L. & N.R.R. CO.	DEED	DEC. 31, 1907	DB. 214 P. 393	9188	
10	JOHN NOE FRANCIS	L. & N.R.R. CO.	DEED	JUL. 24, 1907	DB. 216 P. 44	9189	
11	ALEXANDER FRANCIS	L. & N.R.R. CO.	DEED	JUL. 18, 1907	DB. 216 P. 65	9190	
12	C.O. FRANCIS	L. & N.R.R. CO.	DEED	JUL. 15, 1907	DB. 214 P. 87	9191	
13	JULES ROBERTS	L. & N.R.R. CO.	DEED	JUL. 29, 1907	DB. 214 P. 103	9192	
14	NO DEED COVERING						
15	BOARD OF COM. OF N.O.	L. & N.R.R. CO.	DEED	JUN. 3, 1943		32623	10' EASEMENT EACH SIDE L
16	N.O. PUBLIC SERVICE INC.	L. & N.R.R. CO.	DEED	JUN. 20, 1954	DB. 549 P. 347	41862	EASEMENT FOR TRACK, REVERTED
17	BOARD OF COM. OF N.O.	L. & N.R.R. CO.	DEED	DEC. 28, 1963		9176	

NO.	REVISION	REFERENCE DATE PLOTTED	AFE	BY
1	VARIOUS UPDATES PER CSXT ENGINEERING	04-05-04	UNKNOWN	B.E.R.

CONT. NO.	DATE	DESCRIPTION	CONT. NO.	DATE	DESCRIPTION
22641	3-24-28	NEW ORLEANS PUBLIC SERVICE CO. - AGREEMENT TO OPERATE A GAS LINE FROM GENTILLY TO NEW ORLEANS FOR EMPLOYEES	32627	12-09-46	NEW ORLEANS PUBLIC SERVICE INC. - 18" HIGH PRESSURE GAS MAIN UNDER TRK. STA. 1733+85.9
22642	12-27-28	NEW ORLEANS PUBLIC SERVICE CO. PERMIT TO CROSS TRKS. WITH POWER WIRES AT 1714+27.1	32628	12-09-46	SOU. BELL TEL. & TEL. CO. - WIRE X-ING UNDER AT STA. 1729+29.27-42 X-ING AT STA. 1714+27.1
22643	12-18-28	NEW ORLEANS PUBLIC SERVICE CO. PERMIT TO CROSS TRKS. WITH POWER WIRES AT 1722+44.1	32629	12-09-46	NEW ORLEANS PUBLIC SERVICE INC. - 18" GAS PIPE LINE UNDER AT STA. 1714+86.1
22644	2-20-29	NEW ORLEANS PUBLIC SERVICE CO. PERMIT FOR 3 WIRE POWER X-ING AT STA. 1734+58	32630	6-23-49	BO. OF COM. OF THE PORT OF N.O. - 8" WATER LINE UNDER TRKS. AT STA. 1722-75.7 L. LINE ENCASED IN LARGER ONE
22645	2-20-29	NEW ORLEANS PUBLIC SERVICE CO. PERMIT TO CROSS TRKS. WITH TELEPHONE WIRES AT STA. 1737+52	32631	6-23-49	BO. OF COM. OF THE PORT OF N.O. - 8" WYSEY FROM SEWER LINE UNDER TRKS. OF STA. 1732+89.9
22646	4-18-29	N.O.C.M. CO. - CONST. OF AN INTERURBAN TRK. BETWEEN TRK. #107 & TRK. #108 AT STA. 1722+44.1	32632	6-23-49	PUBLIC BELT R.R. CO. - R/W X-ING AT STA. 1732+87.9
22647	4-18-29	J.M. CORNINGS PERMIT TO CROSS TRKS. WITH 1" PIPE WATER AT STA. 1756+24	32633	10-30-49	BETWEEN P.B.R.R. CO. & IDEAL CEMENT CO. CONST. OF TRACKS TO BE SERVICED BY L.&N.
22648	8-01-31	PENDLETON SHIPYARDS CO. PERMIT FOR A SYSTEM OF TRKS. 800' TOTAL LENGTH, AS AT STA. 1716+38 (CONT. INVERSE)	32634	6-23-49	SEWERAGE & WATER BOARD OF NEW ORLEANS - 37" SEWER LINE UNDER STA. 1756+06
22649	11-17-31	NEW ORLEANS PUBLIC SERVICE CO. PERMIT FOR POWER LINE X-ING AT STA. 1711+77.94-280 TRK. 142-5	32635	6-23-49	CITY OF NEW ORLEANS (PUBLIC BELT RR.) INTERCHANGING GREEN V. END GENTILLY YARDS
22650	1-26-32	STODOLSKY INDUSTRIES INC. - CONST. OF TRK. #204	32636	10-14-50	BEST WALL GYPSUM CO. - CONST. A SYSTEM OF TRACKS ABOUT 800' IN LENGTH - ON INSERTY MAR
22651	1-26-32	J.M. CORNINGS PERMIT TO CROSS TRKS. WITH 1" PIPE WATER AT STA. 1712+15	32637	6-23-49	CITY OF NEW ORLEANS - S&F OR R/W FOR PUBLIC BELT RR. COM.
22652	1-26-32	STODOLSKY INDUSTRIES INC. - CONST. OF TRK. #204	32638	6-23-49	PUBLIC BELT RR. CO. - ACREE AS TO JOINT USE OF TRACKAGE
22653	1-26-32	J.M. CORNINGS PERMIT TO CROSS TRKS. WITH 1" PIPE WATER AT STA. 1712+15	32639	6-23-49	BOARD OF COM. PORT OF N.O. - SYSTEM OF DRAINAGE DITCHES
22654	1-26-32	STODOLSKY INDUSTRIES INC. - CONST. OF TRK. #204	32640	6-23-49	
22655	1-26-32	J.M. CORNINGS PERMIT TO CROSS TRKS. WITH 1" PIPE WATER AT STA. 1712+15	32641	6-23-49	
22656	1-26-32	STODOLSKY INDUSTRIES INC. - CONST. OF TRK. #204	32642	6-23-49	
22657	1-26-32	J.M. CORNINGS PERMIT TO CROSS TRKS. WITH 1" PIPE WATER AT STA. 1712+15	32643	6-23-49	
22658	1-26-32	STODOLSKY INDUSTRIES INC. - CONST. OF TRK. #204	32644	6-23-49	
22659	1-26-32	J.M. CORNINGS PERMIT TO CROSS TRKS. WITH 1" PIPE WATER AT STA. 1712+15	32645	6-23-49	
22660	1-26-32	STODOLSKY INDUSTRIES INC. - CONST. OF TRK. #204	32646	6-23-49	
22661	1-26-32	J.M. CORNINGS PERMIT TO CROSS TRKS. WITH 1" PIPE WATER AT STA. 1712+15	32647	6-23-49	
22662	1-26-32	STODOLSKY INDUSTRIES INC. - CONST. OF TRK. #204	32648	6-23-49	
22663	1-26-32	J.M. CORNINGS PERMIT TO CROSS TRKS. WITH 1" PIPE WATER AT STA. 1712+15	32649	6-23-49	
22664	1-26-32	STODOLSKY INDUSTRIES INC. - CONST. OF TRK. #204	32650	6-23-49	
22665	1-26-32	J.M. CORNINGS PERMIT TO CROSS TRKS. WITH 1" PIPE WATER AT STA. 1712+15	32651	6-23-49	
22666	1-26-32	STODOLSKY INDUSTRIES INC. - CONST. OF TRK. #204	32652	6-23-49	
22667	1-26-32	J.M. CORNINGS PERMIT TO CROSS TRKS. WITH 1" PIPE WATER AT STA. 1712+15	32653	6-23-49	
22668	1-26-32	STODOLSKY INDUSTRIES INC. - CONST. OF TRK. #204	32654	6-23-49	
22669	1-26-32	J.M. CORNINGS PERMIT TO CROSS TRKS. WITH 1" PIPE WATER AT STA. 1712+15	32655	6-23-49	
22670	1-26-32	STODOLSKY INDUSTRIES INC. - CONST. OF TRK. #204	32656	6-23-49	
22671	1-26-32	J.M. CORNINGS PERMIT TO CROSS TRKS. WITH 1" PIPE WATER AT STA. 1712+15	32657	6-23-49	
22672	1-26-32	STODOLSKY INDUSTRIES INC. - CONST. OF TRK. #204	32658	6-23-49	
22673	1-26-32	J.M. CORNINGS PERMIT TO CROSS TRKS. WITH 1" PIPE WATER AT STA. 1712+15	32659	6-23-49	
22674	1-26-32	STODOLSKY INDUSTRIES INC. - CONST. OF TRK. #204	32660	6-23-49	
22675	1-26-32	J.M. CORNINGS PERMIT TO CROSS TRKS. WITH 1" PIPE WATER AT STA. 1712+15	32661	6-23-49	
22676	1-26-32	STODOLSKY INDUSTRIES INC. - CONST. OF TRK. #204	32662	6-23-49	
22677	1-26-32	J.M. CORNINGS PERMIT TO CROSS TRKS. WITH 1" PIPE WATER AT STA. 1712+15	32663	6-23-49	
22678	1-26-32	STODOLSKY INDUSTRIES INC. - CONST. OF TRK. #204	32664	6-23-49	
22679	1-26-32	J.M. CORNINGS PERMIT TO CROSS TRKS. WITH 1" PIPE WATER AT STA. 1712+15	32665	6-23-49	
22680	1-26-32	STODOLSKY INDUSTRIES INC. - CONST. OF TRK. #204	32666	6-23-49	
22681	1-26-32	J.M. CORNINGS PERMIT TO CROSS TRKS. WITH 1" PIPE WATER AT STA. 1712+15	32667	6-23-49	
22682	1-26-32	STODOLSKY INDUSTRIES INC. - CONST. OF TRK. #204	32668	6-23-49	
22683	1-26-32	J.M. CORNINGS PERMIT TO CROSS TRKS. WITH 1" PIPE WATER AT STA. 1712+15	32669	6-23-49	
22684	1-26-32	STODOLSKY INDUSTRIES INC. - CONST. OF TRK. #204	32670	6-23-49	
22685	1-26-32	J.M. CORNINGS PERMIT TO CROSS TRKS. WITH 1" PIPE WATER AT STA. 1712+15	32671	6-23-49	
22686	1-26-32	STODOLSKY INDUSTRIES INC. - CONST. OF TRK. #204	32672	6-23-49	
22687	1-26-32	J.M. CORNINGS PERMIT TO CROSS TRKS. WITH 1" PIPE WATER AT STA. 1712+15	32673	6-23-49	
22688	1-26-32	STODOLSKY INDUSTRIES INC. - CONST. OF TRK. #204	32674	6-23-49	
22689	1-26-32	J.M. CORNINGS PERMIT TO CROSS TRKS. WITH 1" PIPE WATER AT STA. 1712+15	32675	6-23-49	
22690	1-26-32	STODOLSKY INDUSTRIES INC. - CONST. OF TRK. #204	32676	6-23-49	
22691	1-26-32	J.M. CORNINGS PERMIT TO CROSS TRKS. WITH 1" PIPE WATER AT STA. 1712+15	32677	6-23-49	
22692	1-26-32	STODOLSKY INDUSTRIES INC. - CONST. OF TRK. #204	32678	6-23-49	
22693	1-26-32	J.M. CORNINGS PERMIT TO CROSS TRKS. WITH 1" PIPE WATER AT STA. 1712+15	32679	6-23-49	
22694	1-26-32	STODOLSKY INDUSTRIES INC. - CONST. OF TRK. #204	32680	6-23-49	
22695	1-26-32	J.M. CORNINGS PERMIT TO CROSS TRKS. WITH 1" PIPE WATER AT STA. 1712+15	32681	6-23-49	
22696	1-26-32	STODOLSKY INDUSTRIES INC. - CONST. OF TRK. #204	32682	6-23-49	
22697	1-26-32	J.M. CORNINGS PERMIT TO CROSS TRKS. WITH 1" PIPE WATER AT STA. 1712+15	32683	6-23-49	
22698	1-26-32	STODOLSKY INDUSTRIES INC. - CONST. OF TRK. #204	32684	6-23-49	
22699	1-26-32	J.M. CORNINGS PERMIT TO CROSS TRKS. WITH 1" PIPE WATER AT STA. 1712+15	32685	6-23-49	
22700	1-26-32	STODOLSKY INDUSTRIES INC. - CONST. OF TRK. #204	32686	6-23-49	

CONTROL NO.	DATE	DESCRIPTION
DEED #356 (INDM)	1-12-59	CITY OF NEW ORLEANS EASEMENT FOR WIDENING PIETY STREET
48465	8-27-62	SEWERAGE & WATER BOARD OF NEW ORLEANS - 12" WATER MAIN @ STA. 1715+73
48587	11-05-62	SEWERAGE & WATER BOARD OF NEW ORLEANS - 12" CAST IRON SEWER ENCASED ON 24" STEEL CASING AT STA. 1719+36
48992	4-03-63	STATE HWY. DEPT. OF LOUISIANA - EASEMENT FOR LOUISIA ST.
48992	7-19-63	STATE HWY. DEPT. OF LOUISIANA - AUTO FLASHING LIGHTS WITH SHORT ARM GATES AT LOUISIA ST.

RIGHT OF WAY AND TRACK MAP
CSX TRANSPORTATION
LOUISVILLE AND NASHVILLE R.R. CO.
STATION 1703+48 TO STATION 1757+71.4

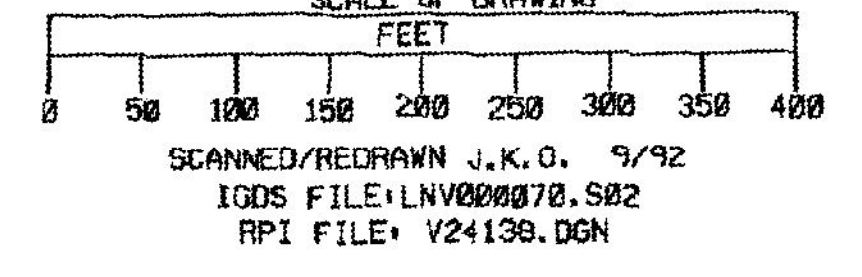

V33809
V-70
S-2

EASEMENT DITCH 10' INCLUDE R/W LINE PIETY ST. TO REDDLES AVE. CITY OF NEW ORLEANS #27456 11-27-53
EASEMENT DITCH 10' INCLUDE R/W LINE PIETY ST. TO REDDLES AVE. CITY OF NEW ORLEANS #27456 11-27-53
MATCH MARK FOR NEXT SHEET S-3 STA. 1757+71.4