

# Exhibit U. Bratton Family Farms Soils Conservation Service Map



# Bratton Family Farms Soils Conservation Service Map

Bratton Family Farms  
Site  
Acadia Parish, LA

One Acadiana



Acadia Parish

**LEGEND**

Site Boundary

**Soil Type**

AdB - Acadiana silt loam, 1 to 3 percent slopes (8% hydric)

CrA - Crowlet silt loam, 0 to 1 percent slopes (7% hydric)

KpB - Kaplan silt loam, 1 to 3 percent slopes (5% hydric)

MTA - Mowata silt loam, 0 to 1 percent slopes, rarely flooded (95% hydric)

MWA - Mowata silt loam, 0 to 1 percent slopes, occasionally flooded (85% hydric)

W - Water

**Existing Roadway**

Interstate

Local Roads

Stream or River

P:\214002\One Acadiana Certified Sites Program\Certified Sites\Bratton Family Farms (Dixie Field Site)\CAD\GIS templates\GIS\Exhibit S. Bratton Family Farms Soils Conservation Service Map.mxd

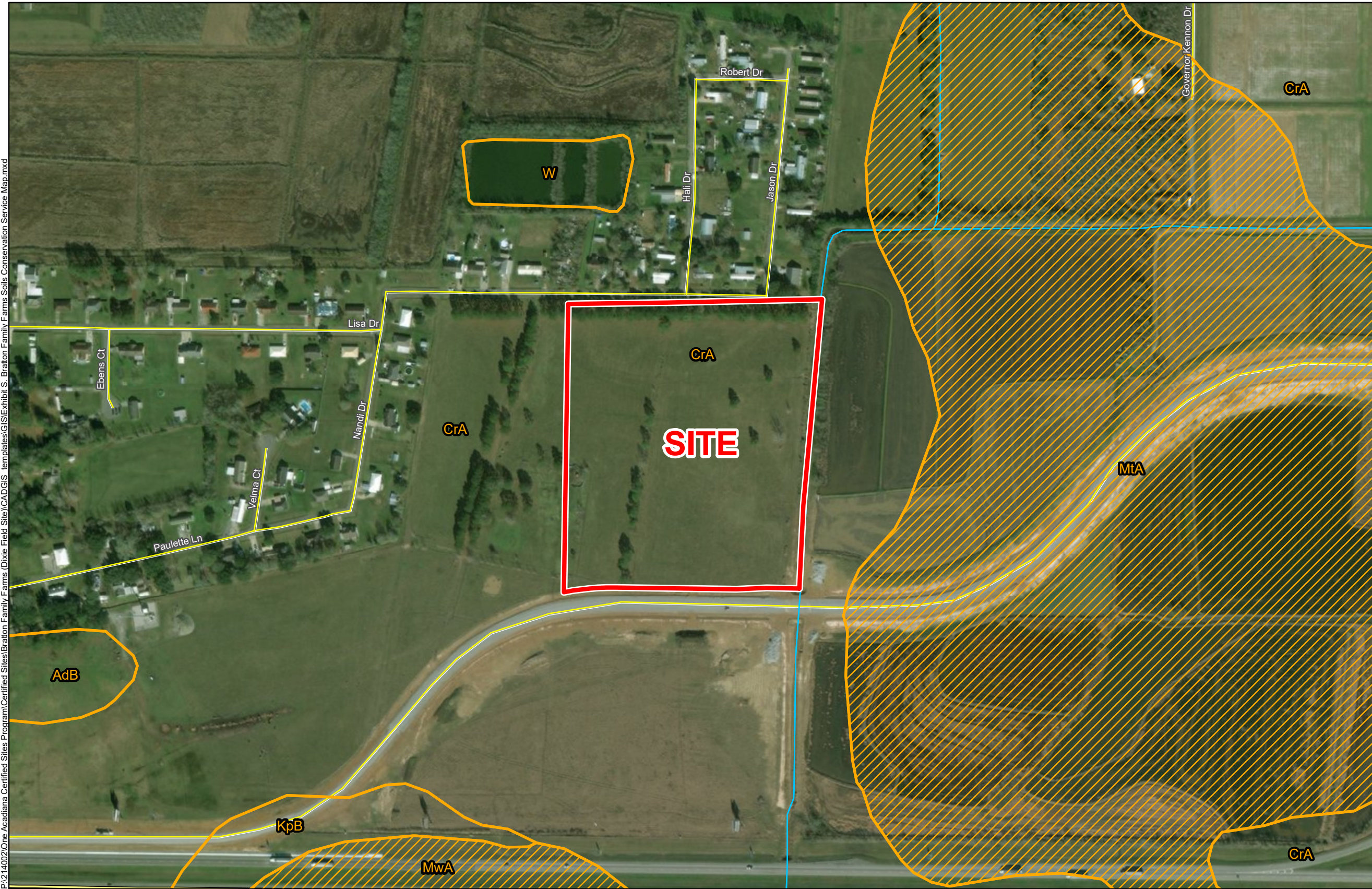

- General Notes:
1. No attempt has been made by CSRS, Inc. to verify site boundary, title, actual legal ownership, deed restrictions, servitudes, easements, or other burdens on the property, other than that furnished by the client or his representative.
  2. Transportation data from 2013 TIGER datasets via U.S. Census Bureau at [ftp2.census.gov/geo/tiger/TIGER2013](http://ftp2.census.gov/geo/tiger/TIGER2013).
  3. Soils data from USDA SSURGO website: <http://websoilsurvey.sc.egov.usda.gov/App/WebSoilSurvey.aspx>.
  4. 2015 aerial imagery from USDA-APFO National Agricultural Inventory Project (NAIP) and may not reflect current ground conditions.

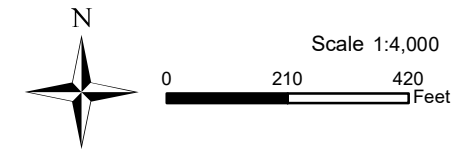

Date:	3/23/2018
Project Number:	214002
Drawn By:	AMB
Checked By:	JAY

