



Port of Terrebonne - West Bank

Exhibit 6 – Land Use Map

Key Site Points:

The site is not within any zoning district and is not subject to zoning rules or regulations. Development of the West Bank Site is not limited or restricted by the future land use designation. Designation shown is general classification of current land use

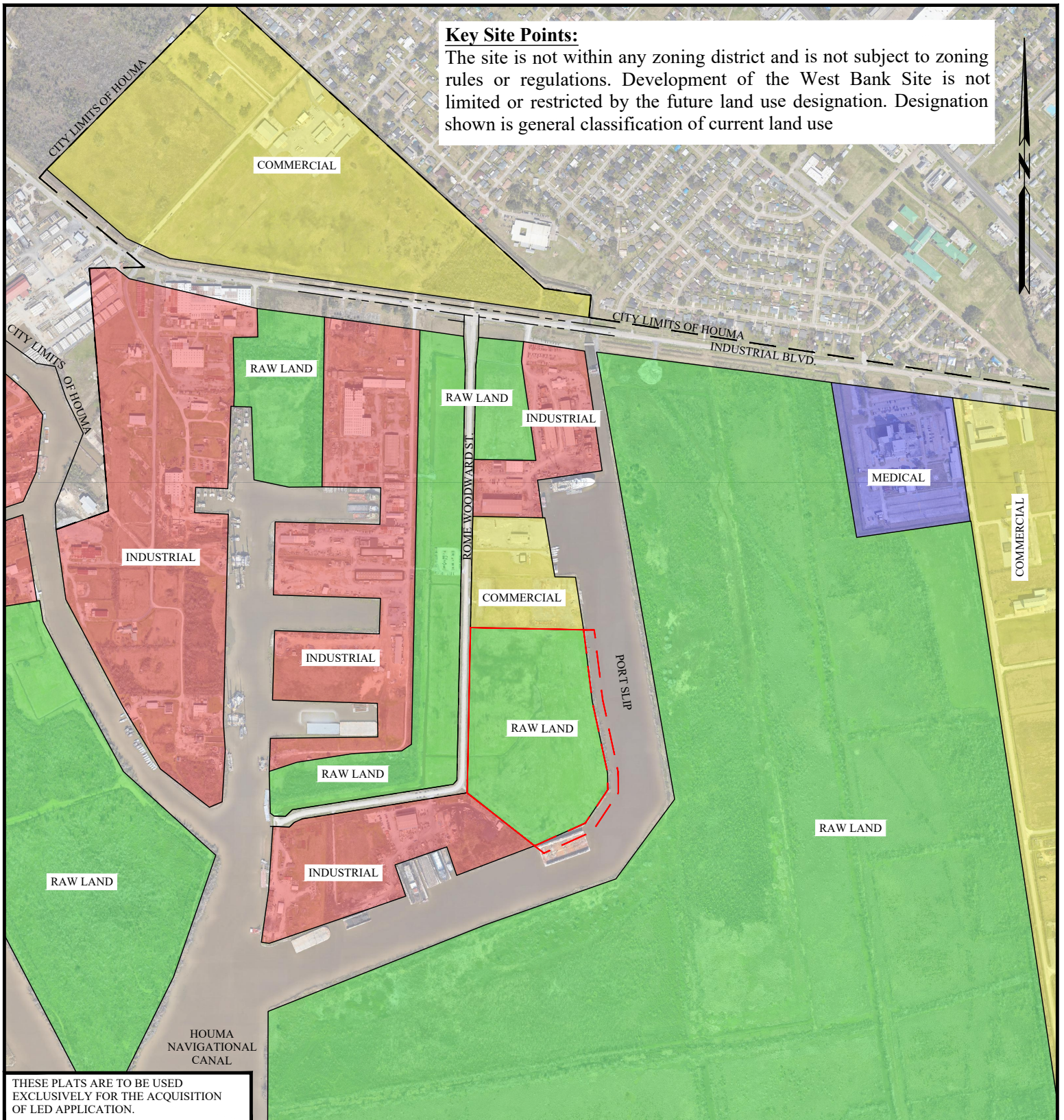

THESE PLATS ARE TO BE USED
EXCLUSIVELY FOR THE ACQUISITION
OF LED APPLICATION.



**DELTA COAST
CONSULTANTS, LLC**

631 S. HOLLYWOOD RD.
HOUMA, LA 70360

PHONE: 985-655-3100

www.deltacoastllc.com

SCALE: 1" = 1000'



Land Use Map

PORT OF TERREBONNE

LED CERTIFICATION APPLICATION
FOR
PORT OF TERREBONNE - WEST BANK
TERREBONNE PARISH, LA

FILE: P:\2023\2023.083\DWG\LED PERMIT\PERMIT DWG\A_EXHIBIT _PROPERTY
BOUNDARY INFORMATION.DWG

DATE

10/30/2024

PROJECT

2023.083

REVISION NO.

00

DESIGNED BY

DRAWN BY

EMV

CHECKED BY

MEB

SHEET NO.

X