

## Exhibit BB. Acadiana Regional Airport P4 Site All Utilities Infrastructure Site Map



# Acadiana Regional Airport P4 Site All Utilities Infrastructure Site Map

Acadiana Regional  
Airport P4 Site  
Iberia Parish, LA

One Acadiana



LEGEND

- Site Boundary
- Existing 14-in Louisiana Water Company Potable Water Line
- Existing 10-in Louisiana Water Company Potable Water Line
- Existing 8-in Louisiana Water Company Potable Water Line
- Existing 3-in Louisiana Water Company Potable Water Line
- Existing 13.2 kV Cleco Power, LLC Electrical Line
- Existing 34.5 kV Cleco Power, LLC Electrical Line
- Existing AT&T Copper/Fiber Telecommunications Line
- Existing 2-in Atmos Natural Gas Line
- Existing Natural Gas Transmission Line
- Proposed Tap & Metering Station
- Existing 10-in PVC Force Main
- Existing 18-in PVC Force Main
- 4-inch Force Main From Tail
- Out of Service Force Main
- Existing Roadway
  - Rural State Highway
  - Local Roads



Date:	11/19/2019
Project Number:	214002
Drawn By:	BNF
Checked By:	EEB

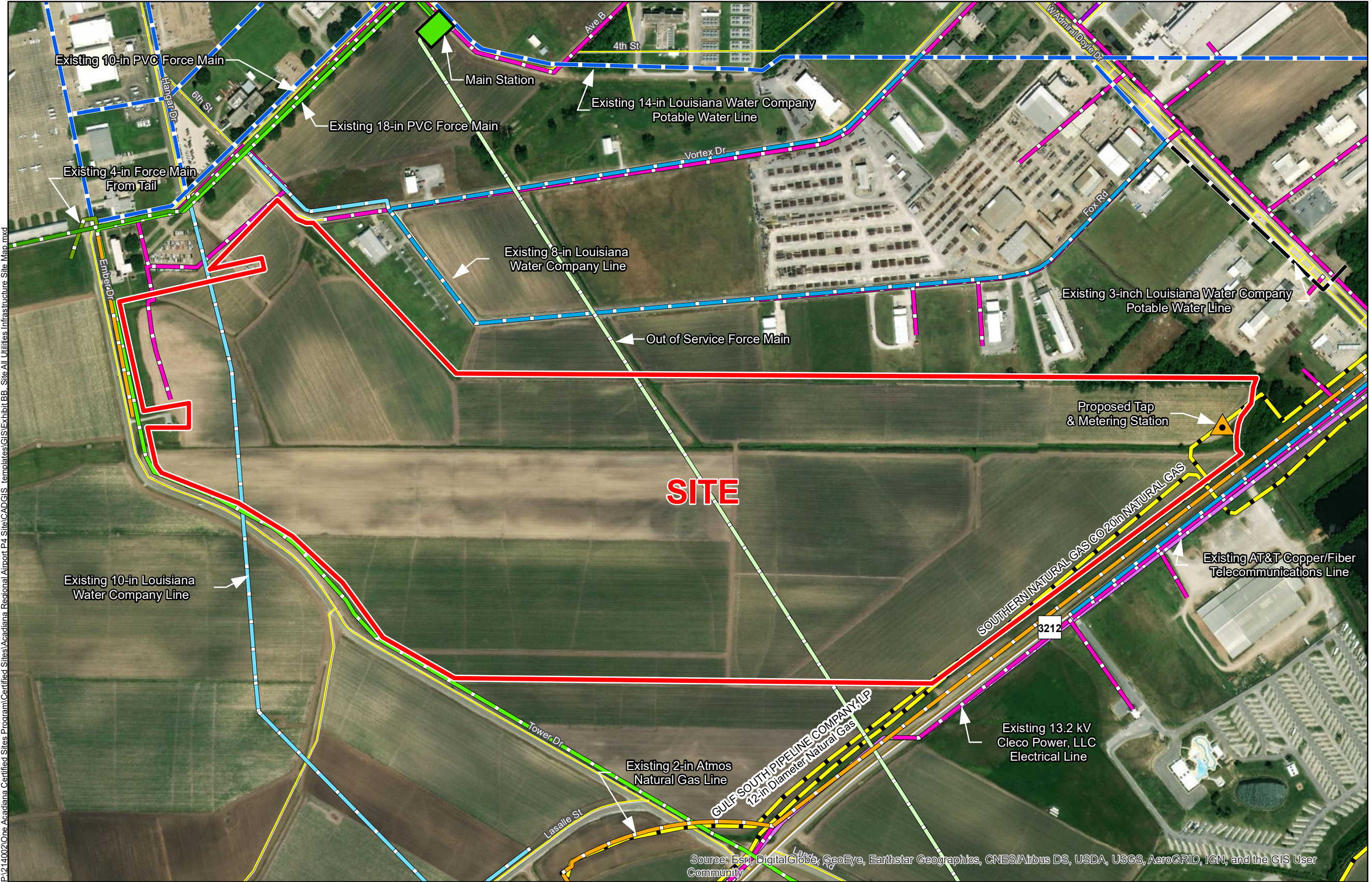

General Notes:

1. No attempt has been made by CSRS, Inc. to verify site boundary, title, actual legal ownership, deed restrictions, servitudes, easements, or other burdens on the property, other than that furnished by the client or his representative.
2. Transportation data from 2013 TIGER datasets via U.S. Census Bureau at <ftp://ftp2.census.gov/geo/tiger/TIGER2013>.
3. Utility information from visual inspection and/or the individual utility operators. Exact field location has not been determined by survey. The lines shown are an approximate representation only and may have been offset for depiction purposes.
4. 2015 aerial imagery from USDA-APFO National Agricultural Inventory Project (NAIP) and may not reflect current ground conditions.

