

VICINITY MAP  
Scale: NTS

# Exhibit C. Iberville Industrial & Technology Park Property Boundary Survey

**CSRS**  
IMAGINE SHAPE DELIVER

6767 Perkins Road Suite 200 Baton Rouge, LA 70808  
Telephone: 225 769-0546 Fax: 225 767-0060  
www.csronline.com

Project:

Map Showing  
Site Exhibit of  
Iberville Industrial Site

Client:

BRAC

## GENERAL NOTES:

- 1.) NO ATTEMPT HAS BEEN MADE BY CSRS, INC. TO VERIFY TITLE, ACTUAL LEGAL OWNERSHIPS, DEED RESTRICTIONS, SERVITUDES, EASEMENTS, OR OTHER BURDENS ON THE PROPERTY, OTHER THAN THAT FURNISHED BY THE CLIENT OR HIS REPRESENTATIVE.
- 2.) REFERENCE DOCUMENTS:  
A.) "MAP SHOWING BOUNDARY SURVEY OF PROPERTY OWNED BY DOW CHEMICAL CO. LOCATED IN SECTIONS 9, 10, 51, 61, 85, 86 & 87, T-9-S, R-12-E, SOUTHEAST LAND DISTRICT, WEST OF THE MISSISSIPPI RIVER, IBERVILLE PARISH, LOUISIANA FOR DOW CHEMICAL CO." PREPARED BY LANDSOURCE, INC. APRIL 8, 2013.
- 3.) SECTION LINES HAVE NOT BEEN VERIFIED IN THE FIELD AND ANY SHOWN ARE FOR GENERAL LOCATIVE INFORMATION ONLY.
- 4.) WETLANDS: A JURISDICTIONAL WETLAND DETERMINATION HAS NOT BEEN DONE BY CSRS, INC. AND IS NOT PART OF THIS SURVEY.
- 5.) THIS IS NOT A PROPERTY BOUNDARY SURVEY AND IS NOT INTENDED TO MEET THE LOUISIANA STANDARDS OF PRACTICE FOR PROPERTY BOUNDARY SURVEYS.

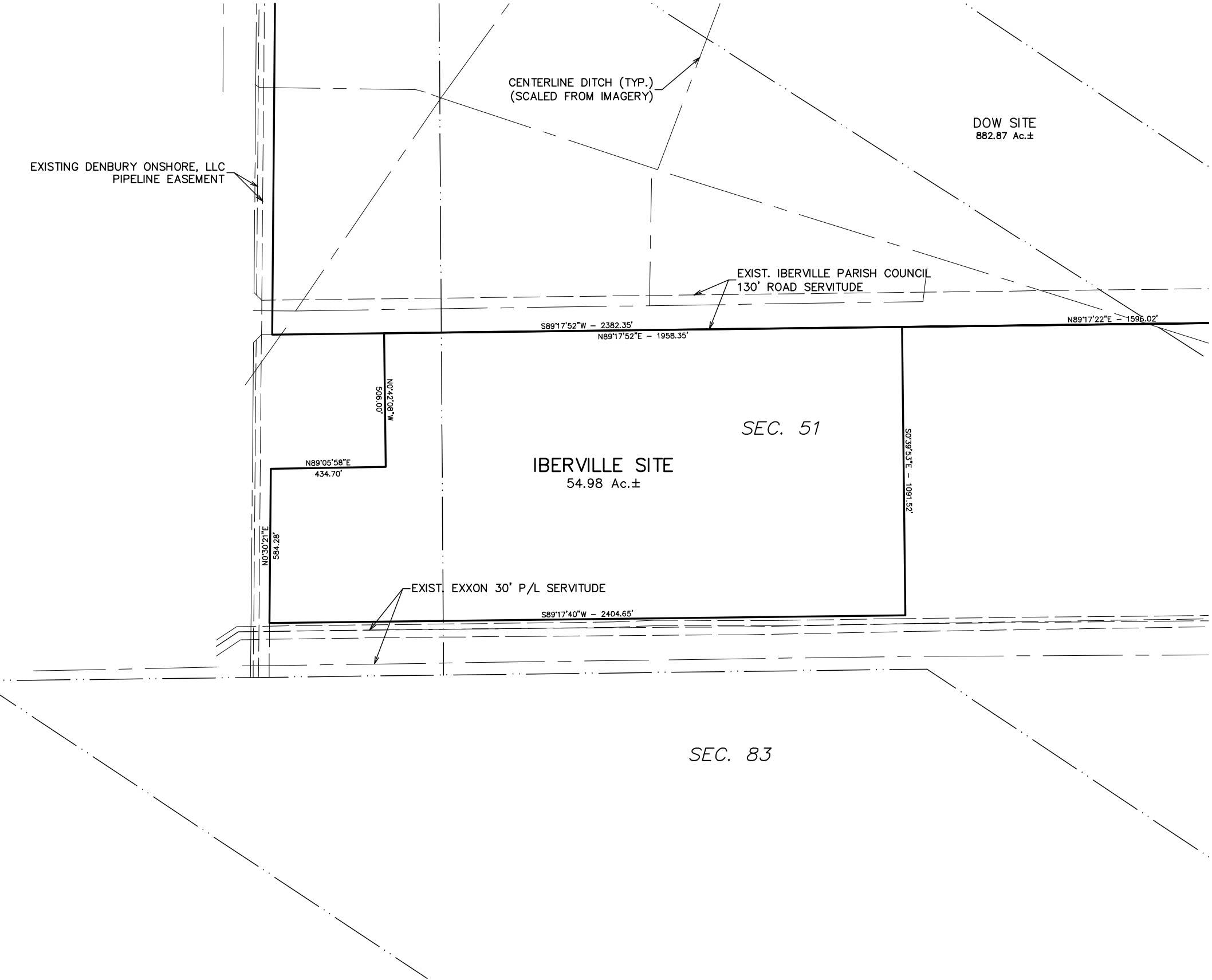

Revisions:

#	Date	Description

Key Plan:



Sheet Title:

**B&W Survey  
Iberville Industrial Site**

Date: October 10, 2013  
Project Number: 212161.08  
Drawn By: JAY  
Checked By: TMG

Sheet: