

# Exhibit A. Gateway II Site FEMA Flood Plain Survey Map

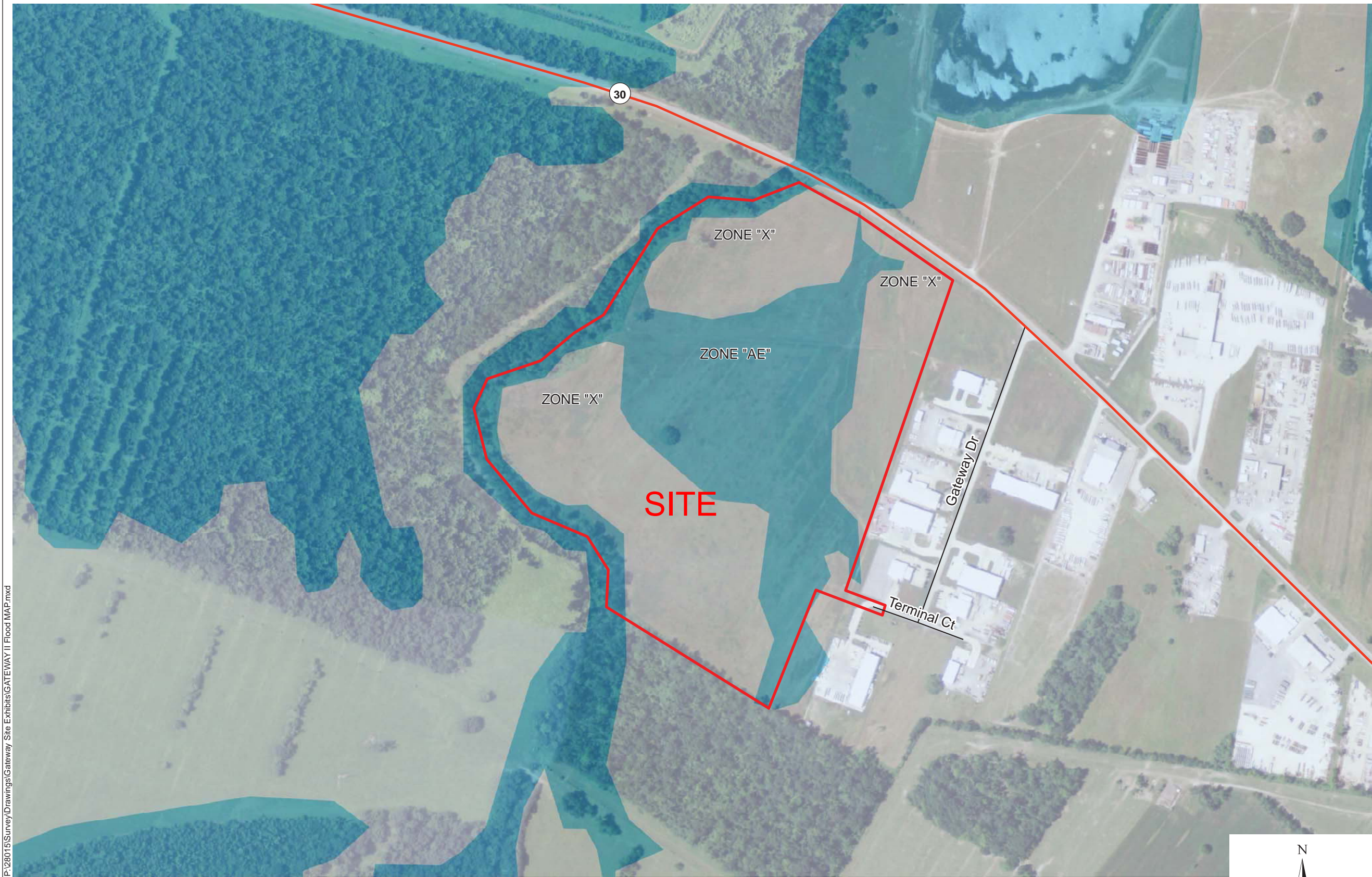

P:\28015\Survey\Drawings\Gateway Site Exhibits\GATEWAY II Flood MAP.mxd

**Flood note:**  
In accordance with FEMA, Flood Insurance Rate Map, Panel No. 22005C0100E of Ascension Parish, Louisiana, last revised August 16, 2007, the property shown hereon is located in Flood Zone "X" & "AE".  
Nearest base flood elevation = 17' (NAVD1988). Base should be verified with the local authority's flood plain administrator before any improvements to the property are contemplated.  
Zone "A" = No base flood elevations determined.  
Zone "AE" = Base flood elevations determined.  
Zone "X" = Areas of 2% annual chance flood; Areas of 1% annual chance flood with average depths of less than 1 foot or with drainage areas less than 1 square mile; and area protected by levees from 1% annual chance flood.

Project:  
Site Exhibit for  
Gateway II  
Ascension Parish, LA  
Client:  
Superstar Holding, LLC

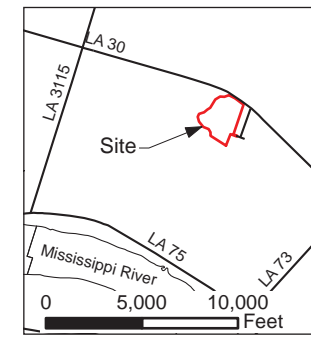
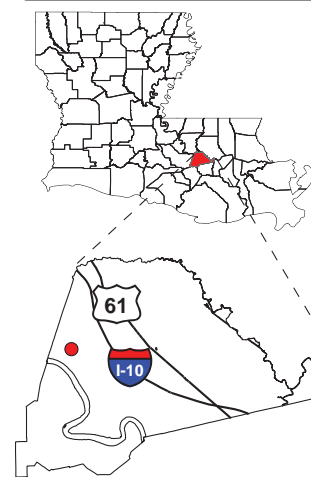

**Legend:**  
—(30)— State Roads  
— Parish Roads  
□ Site Boundary  
□ Zone "AE"  
□ Zone "X"

ZONE "AE" = 37.6 AC.  
ZONE "X" = 45.4 AC.  
TOTAL = 83.0 AC.



Source:  
GIS features acquired from public domain  
state and federal data sources  
(GNIS, LOSCO, US Census Bureau).

Date: 3/15/2013  
Project Number: 28015  
Drawn By: JAY  
Checked By: TMG

**CSRS**  
IMAGINE SHAPE DELIVER  
6767 Perkins Road Suite 200 Baton Rouge, LA 70808  
Telephone: 225 769-0546 Fax: 225 767-0060  
www.csronline.com