

Exhibit F. Port of Vinton Site Property Boundary Exhibit



Port of Vinton Site Property Boundary Exhibit

Project:

Port of Vinton Site
Calcasieu Parish

Client:

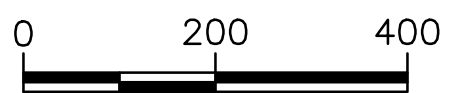

Revisions:

#	Date	Description

Key Plan:

LEGEND

— SITE BOUNDARY
 (156.39 AC. ±)

Sheet Title:

Boundary Exhibit

Date:	July 2018
Project Number:	214135
Drawn By:	DWC
Checked By:	TMK
Sheet:	

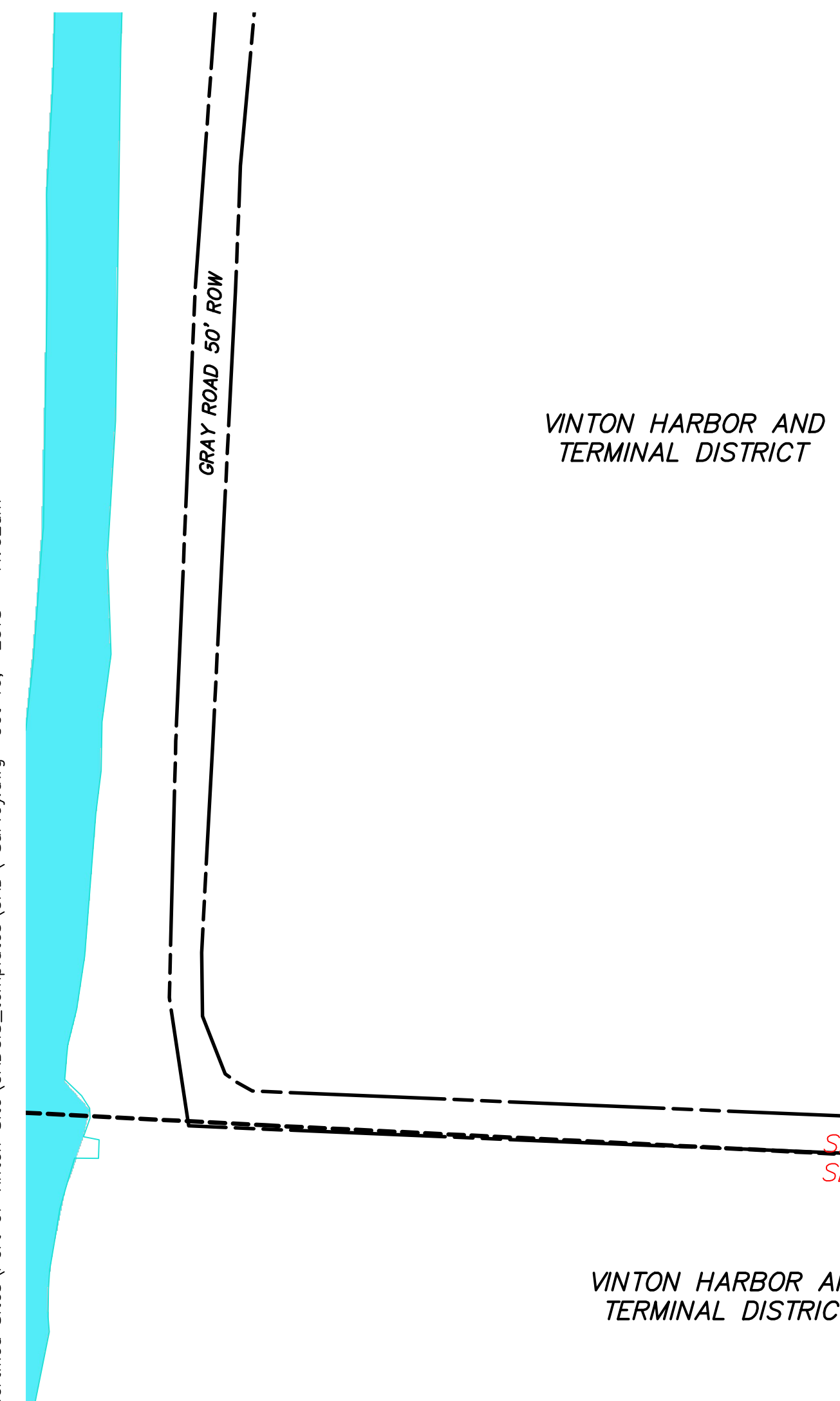
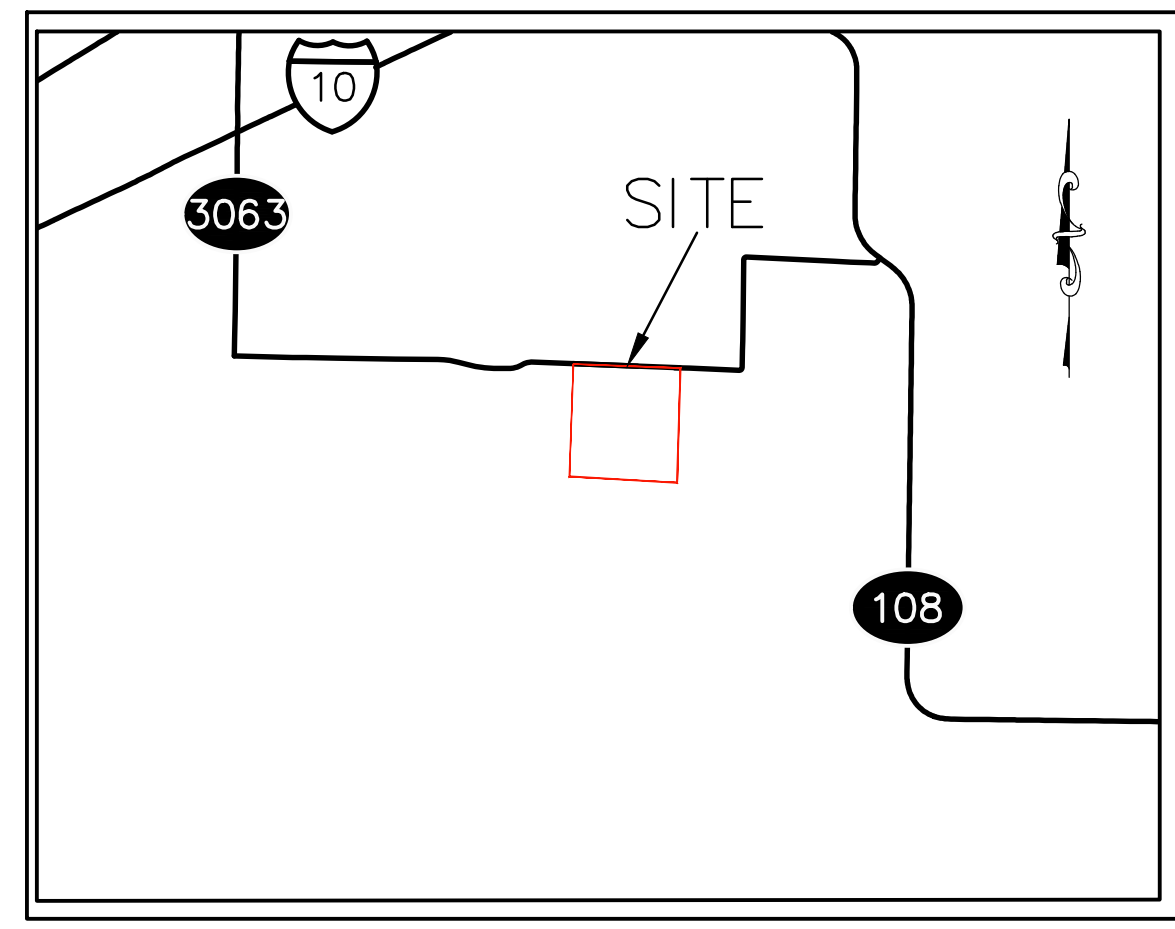

VINTON HARBOR AND TERMINAL DISTRICT

SOUTH VINTON ESTATES

TOWNSHIP 10 SOUTH
 RANGE 12 WEST

STREAM FAMILY
 LIMITED PARTNERS

VINTON HARBOR AND TERMINAL DISTRICT

SITE
 VINTON HARBOR AND TERMINAL DISTRICT

VINTON HARBOR AND TERMINAL DISTRICT

GENERAL NOTES:

1. No attempt has been made by CSRS, Inc. to verify title, actual legal ownership, deed restrictions, servitudes, easements, or other burdens on the property, other than that furnished by the client or his representative.
2. Depicted exhibit based on "Property Drawing for Reliant Energy ARKLA" dated May 08, 2002 and the Cash Sale Deed of the property to Mansel O. Holmes, Inc. on June 16, 2008 .
3. This is not a property boundary survey and is not intended to meet the Louisiana standards of practice for property boundary surveys. Bearings and distances of tracts were obtained from document referenced above.
4. The coordinate system used is NAD83 Louisiana State Plane South (US feet). Coordinates were derived by overlaying the boundary on an aerial photograph and are within 100' of true location.
5. Rights of Way, Easements, and Servitudes shown hereon have not been verified in the field and any shown are for general locative information only.

P:\214135\SWLA Certified Sites\Port of Vinton Site\CAD\templates\CAD\Survey.dwg Oct 16, 2018 - 11:02am