CSRS | BUILDING STRONGER, SMARTER COMMUNITIES TOGETHER.

Exhibit.CC
Cenac Park Phase 1 Environmental Site Assessment

LOUISIANA ECONOMIC DEVELOPMENT CERTIFIED SITE

ONEACADIANA™

LAFAYETTE ECONOMIC DEVELOPMENT AUTHORITY

CSRS | BUILDING STRONGER, SMARTER COMMUNITIES TOGETHER.

August 17, 2020

Mr. Zach Hager, Director Business Development
One Acadiana
804 East St. Mary Blvd.
Lafayette, Louisiana 70503

RE: Cenac Park, Lafayette Parish
Phase I Environmental Site Assessment – Executive Summary
CSRS Project No 214002

Dear Mr. Hager,

As part of the Louisiana Economic Development Certified Sites Program, the Cenac Park a Phase I Environmental Site Assessment (ESA) was conducted in January 2020. The ESA identified the Cenac Park was used for permitted beneficial reuse land application of biosolids through LDEQ and Lafayette Utilities System (LUS). LUS has been using land application (landfarming) for the beneficial reuse of its biosolids for approximately 50 years and has received several awards related to its landfarming program with the EPA and DEQ. Landfarming is the act of physically applying biosolids from treated wastewater to the upper soil layers. Specially enhanced microbes in the soil accelerates the break down of waste resulting in a safe material ideal for special use in construction and industry. This application is regulated by the Environmental Protection Agency and Louisiana Department of Environmental Quality (LDEQ) and permitted properties are subject to annual and semiannual soil and groundwater monitoring to ensure the biosolids applied to the sites are safe to human health and the environment.

Though the permit allows for biosolids to exceed LDEQ RECAP standards, a thorough review of monitoring reports confirm constituents of concern did not at any time exceeds standards that could result in adverse impacts to human health or the environment. The table below shows a sample of monitoring events for the Cenac Park and uses RECAP standards based on the most stringent residential LDEQ standards:

Parameters	RECAP Limits	Q2 2003	Q3-Q4 2003	Q3-Q4 2004	Q4 2005	Q1-Q2 2006	Q1 2007	Q1-Q2 2008
Arsenic	*12*	11.5	11.1	11.5	10.8	11.1	9.25	9.97
Cadmium	*3.9*	ND	ND	ND	ND	ND	ND	ND
Chromium	*100*	11.6	12.5	10.6	10.7	12.2	9.13	12.4
Copper	*310*	28	17.5	22.4	23.8	19.7	15.8	17.9
Lead	*100*	21.5	16.9	18.3	23.4	19.5	16.5	17.5
Mercury	*2.3*	ND	0.169	0.126	0.144	0.176	ND	0.147
Nickel	*160*	11	9.46	9.16	11.1	12.1	8.48	10.3
Nitrate	*13,000*	21.3	9.21	6.66	4.29	3.97	2.7	5.53
Selenium	*20*	ND	ND	ND	1.63	1.34	ND	ND
Zinc	*2,300*	94.90	65.3	73.1	70.6	64.6	52.7	55.3

As confirmed in the sampling event table, the permitted land use application for the Cenac Park remained within LDEQ parameters that would not be indicative of adverse impacts to human health or the environment. The authors of the ESA also state "***the use of biosolids onsite cannot be classified as a recognized environmental condition (REC)*** under ASTM-E1527-13." According to the ESA, there were no other findings on site, therefore, ***no RECs were associated with the Cenac Park.***

The authors of the ESA do suggest a standard baseline sampling of groundwater and soils conditions be conducted prior to redevelopment of the site to confirm these constituents of concern are still with LDEQ RECAP standards.

Respectfully,

CSRS, Inc.

_____
Taylor Gravois, PE, PLS, Principal

Enclosures

- *Exhibit CC. Cenac Park Phase I Environmental Site Assessment*

Cenac Park Phase I Environmental Site Assessment

SEMS Inc.
Southern Environmental Management & Specialties

CENAC Park Phase I Environmental Site Assessment

Prepared for:
One Acadiana

January 2020

Prepared by
Cameron Kuhn, E.I. & Jerry A. Sossamon, P.G. of SEMS, Inc.

11628 S. Choctaw Drive
Baton Rouge, LA 70815

(O) 225.924.2002
(F) 225.924.2004

info@semsinc.net
www.semsinc.net

SEMS Inc.
Southern Environmental Management & Specialties

11628 S. Choctaw Drive
Baton Rouge, LA 70815
Phone: 225.924.2002
Fax: 225.924.2004
www.semsinc.net

January 24, 2020 Project No.: 1234-0001

Mr. Zach Hager
One Acadiana
804 E St. Mary Blvd.
Lafayette, LA 70503
Phone: 337-408-3669
Email: Zach@oneacadiana.org

Phase I Environmental Site Assessment
Cenac Park Property
Rue De Cotton
Carencro, Lafayette Parish, Louisiana

Dear Mr. Zach:

Southern Environmental Management & Specialties (SEMS) appreciates the opportunity to provide you with the attached Phase I Environmental Site Assessment (ESA) Report for the above referenced property. The scope of work for this project involved a field inspection of the property, review of available records, and conformance with the scope and limitations of ASTM E1527-13.

The subject property was permitted for the beneficial reuse of treated and untreated sewage derived biosolids. Biosolids are neither regulated under CERCLA as a hazardous mixture nor are they a petroleum product. Also, since the property was permitted for the application of Class B biosolid waste, the application of the waste does not constitute a release to the environment. Therefore, the use of biosolids onsite cannot be classified as a recognized environmental condition (REC) under ASTM-E1527-13.

However, EPA studies have shown biosolids have toxicity characteristics. In addition, Class B permitted biosolids that were applied to the subject property are allowed to contain concentrations of LDEQ regulated constituents of concern that exceed LDEQ RECAP standards. LDEQ RECAP standards will apply to the property if redeveloped for human occupancy in commercial or residential use.

Prior to redevelopment of the subject property, sampling and analysis of surfical and near surface soils is recommended to determine if soils are in compliance with LDEQ RECAP standards that govern commercial and residential properties.

SEMS Inc.
Southern Environmental Management & Specialties

11628 S. Choctaw Drive
Baton Rouge, LA 70815
Phone: 225.924.2002
Fax: 225.924.2004
www.semsinc.net

Should you have any questions or require additional information, please do not hesitate to contact the undersigned at (225) 924-2002.

Sincerely,
SEMS, Inc.

Cameron Kuhn, E.I.
Project Manager

for: Jerry A. Sossamon, P.G.
Senior Consultant

1.0 SUMMARY 1
2.0 INTRODUCTION 2
2.1 PURPOSE 2
2.2 DETAILED SCOPE OF SERVICES 3
2.3 SIGNIFICANT ASSUMPTIONS 4
2.4 EXCEPTIONS AND DATA GAPS 4
2.5 SPECIAL TERMS AND CONDITIONS 4
2.6 USER RELIANCE 4
3.0 DESCRIPTION OF PROPERTY 5
3.1 PROPERTY DESCRIPTION 5
3.2 LEGAL DESCRIPTION 5
3.3 ENVIRONMENTAL SETTING 5
3.4 SITE VICINITY AND GENERAL CHARACTERISTICS 6
3.6 DESCRIPTION OF STRUCTURES, ROADS, OTHER IMPROVEMENTS ON THE SITE 7
3.7 CURRENT AND PAST USES OF ADJOINING PROPERTY 7
4.0 USER PROVIDED INFORMATION 8
4.1 TITLE RECORDS 8
4.2 ENVIRONMENTAL LIENS OR ACTIVITY AND USE LIMITATIONS 8
4.3 SPECIALIZED KNOWLEDGE 8
4.4 COMMONLY KNOWN OR REASONABLY ASCERTAINABLE INFORMATION 8
4.5 VALUATION REDUCTION FOR ENVIRONMENTAL ISSUES 9
4.6 OWNER OR PROPERTY MANAGER, AND OCCUPANT INFORMATION 9
4.7 REASON FOR PERFORMING PHASE I 9
4.8 OTHER 9
5.0 RECORDS REVIEW 10
5.1 FEDERAL DATABASES 14
5.2 STATE DATABASES 14
5.3 ADDITIONAL ENVIRONMENTAL RECORDS 14

5.4 EDR EXCLUSIVE SEARCH 15
5.5 SANBORN MAPS 15
5.6 HISTORICAL TOPOGRAPHIC MAPS 16
5.7 HISTORICAL AERIAL PHOTOGRAPHS 16
5.8 HISTORICAL CITY DIRECTORIES 16
6.0 SITE RECONNAISSANCE 17
7.0 INTERVIEWS 18
8.0 REFERENCES 18
8.0 CONCLUSIONS AND RECOMMENDATIONS 18
10.0 LIMITATIONS 20
11.0 CERTIFICATION, DECLARATION, AND QUALIFICATIONS 21

LIST OF TABLES

TABLE NO. TITLE
1 PHASE I ENVIRONMENTAL SITE ASSESSMENT CHECKLIST

LIST OF FIGURES

FIGURE NO. TITLE
1 REGIONAL LOCATION MAP
2 VICINITY MAP
3 SITE MAP

LIST OF ATTACHMENTS

ATTACHMENT	TITLE
A	USER PROVIDED DOCUMENTS
B	ASTM E 1527 USER QUESTIONNAIRE(S)
C	EDR ENVIRONMENTAL DATABASE SEARCH
D	LDEQ-EDMS DOCUMENTS
E	EDR SANBORN MAP COVERAGE
F	EDR HISTORICAL TOPOGRAPHIC MAPS
G	EDR AERIAL PHOTOGRAPHS
H	EDR CITY DIRECTORY IMAGE REPORT
I	PHOTOGRAPHS
J	RECORDS OF COMMUNICATION

1.0 SUMMARY

Southern Environmental Management & Specialties (SEMS) was contracted by One Acadiana to conduct a Phase I Environmental Site Assessment (ESA) of the Cenac park property located at Rue De Cotton, Carencro, Lafayette Parish, Louisiana (herein identified as subject property). The subject property consists of two adjoining parcels of land. One parcel is rectangular shaped encompassing an area of approximately 6.49 acres and the other is irregularly shaped encompassing an area of approximately 32.06 acres. Both parcels are located east of I-49 at the end of Rue De Cotton. The approximate center of the subject property is located at latitude 30° 19' 56.17" North and longitude 90° 1' 57.01" West. The subject property is owned by CENAC Incorporated and is currently unoccupied. Barbed wire fencing is present along most of the northern, southern and western property boundary and along parts of the eastern property boundary. Drainage improvements on the property include a rip rap lined open ditch and culvert.

There were no signs of stressed vegetation or presence of hazardous chemicals or petroleum products on the subject property. No evidence of surface or subsurface environmental site assessment activities (monitor wells, remediation equipment, excavated areas, etc.) was observed on the subject property.

The EDR report did not identify the subject property. An Agency Interest (AI) number was not found exclusively for the subject property, however LDEQ-EDMS files indicate the subject property is listed within the Lafayette Consolidated Government's (AI #20125) Solidwaste Beneficial use permit as the SS1-85 CENAC site. This permit included multiple wastewater treatment facilities as well as other sites where Class B Biosolids were beneficially reused through agricultural land application. The subject property was used as a biosolid landfarm from approximately 1989 until 2006. The biosolid was used as a fertilizer for mixed annuals and hybrid Bermuda being grow for animal feed.

Biosolids are neither regulated under CERCLA as a hazardous mixture nor are they a petroleum product. Also, since the property was permitted for the application of Class B biosolid waste, the application of the waste does not constitute a release to the environment. Therefore, the use of biosolids onsite cannot be classified as a recognized environmental condition (REC) under ASTM-E1527-13.

However, EPA studies have shown biosolids have toxicity characteristics. In addition, Class B permitted biosolids that were applied to the subject property are allowed to contain concentrations of LDEQ regulated constituents of concern that exceed LDEQ RECAP standards. LDEQ RECAP standards will apply to the property if redeveloped for human occupancy in commercial or residential use.

Prior to redevelopment of the subject property, sampling and analysis of surfical and near surface soils is recommended to determine if soils are in compliance with LDEQ RECAP standards that govern commercial and residential properties.

2.0 INTRODUCTION

2.1 PURPOSE

The purpose of the Phase I ESA was to gather information to:

- Meet the requirements of Comprehensive Environmental Response, Compensation and Liability Act (CERCLA) liability;
- Identify the presence of a current or historic recognized environmental condition that may adversely impact the subject property;
- Identify environmental business risks associated with the subject property;
- Determine whether or not additional information is necessary to confirm suspected impacts.

The definition of a recognized environmental condition based on the ASTM 1527-13 standards is as follows:

> *"The term recognized environmental conditions, means the presence or likely presence of any hazardous substances or petroleum product in, on, or at a property: (1) due to any release to the environment; (2) under conditions indicative of a release to the environment; or (3) under conditions that pose a material threat of a future release to the environment. De minimis conditions are not recognized environmental conditions."*

2.2 DETAILED SCOPE OF SERVICES

The scope of services associated with this Phase I ESA included a site inspection, interviews, and a review of other available information. The site inspection was conducted to make a visual determination whether conditions at the subject property or surrounding properties have caused or could cause an adverse environmental impact to the subject property. A review of available records was performed in an attempt to determine the potential for impact due to historical uses of the subject property or surrounding properties. Typical records reviewed during a Phase I ESA include chain of title documentation, environmental liens, environmental databases, USGS topographic quadrangle maps, survey data, street maps, engineering plans, zoning records, soil survey maps, flood maps, and aerial photographs, where reasonably available and to the extent necessary to properly research the presence of a recognized environmental condition associated with historical activities.

This Phase I ESA was conducted in conformance with the scope and limitations of the American Society for Testing and Materials (ASTM) Standard Practice for Environmental Site Assessments (ASTM E1527-13) and the All Appropriate Inquiry (AAI) Standard (40 CFR 312).

2.3 SIGNIFICANT ASSUMPTIONS

The information in the documents reviewed and interviews were accurate, and assumptions into use of the subject and adjoining properties were generated based on these assumptions.

2.4 EXCEPTIONS AND DATA GAPS

Uses of the subject properties should be identified from the present back to either the subject properties first obvious developed use or back to 1940, whichever is earlier. The report shall identify and comment on significant data gaps that affect the ability to identify potential environmental conditions and identify the sources of information that were consulted to address the data gaps. Historical aerial photographs were available as early as 1952, historical topographic maps were available as early as 1957, and historical city directories were available as early as 1995. Sanborn Maps were not available for the area of the subject property.

Additional limitations may be described throughout the report.

2.5 SPECIAL TERMS AND CONDITIONS

No special terms or conditions were included in this evaluation.

2.6 USER RELIANCE

This report was prepared for One Acadiana, and reliance is provided to One Acadiana by SEMS.

3.0 DESCRIPTION OF PROPERTY

3.1 PROPERTY DESCRIPTION

The subject property is identified as the Cenac park property located at Rue De Cotton, Carencro, Lafayette Parish, Louisiana. The subject property is currently unoccupied pastureland. The approximate center of the subject property is located at latitude 30° 19' 56.17" North and longitude 92° 1' 57.01" West. The subject property consists of two adjoining parcels of land. One parcel is rectangular shaped encompassing an area of approximately-6.49- acres and the other is irregularly shaped encompassing an area of approximately-32.06-acres. Both parcels are located east of I-49 at the end of Rue De Cotton. Barbed wire fencing is present along most of the northern, southern and western property boundary and along parts of the eastern property boundary. Drainage improvements on the property include a rip rap lined open ditch and culvert.

3.2 LEGAL DESCRIPTION

A legal property description of the subject property was obtained through the Lafayette Parish Assessor's website and is as follows:

"SEC 94 T8S R4E (32.062 AC)"
"LOT 4 (REVISED) CENAC COMMERICAL PARK PH 1 (6.448 AC) (18-37166 PLAT)"

3.3 ENVIRONMENTAL SETTING

The property is at an elevation of approximately 43 feet above the National Geodetic Vertical Datum (NGVD), formerly mean sea level (msl), as shown on the 2012 Carencro, Louisiana United States Geological Survey (USGS) topographic map. The subject property terrain varies throughout the site, but generally slopes downward toward the south-south

west direction toward Beau Bassin Coulee. Elevation varies on the subject property from approximately 35 to 47 feet above the National Geodetic Vertical Datum (NGVD)) according to Google Earth.

Based upon the United States Department of Agriculture (USDA) Soil Conservation Service (SCS) survey, the surface soil of the subject property consists of Memphis silt loam. Memphis silt loam consists of a Class B hydraulic group – having soils with moderate infiltration rates. Soils are moderately well and well drained with coarse textures

A water well search within a 1-mile radius around the site indicates nine (9) Federal USGS wells, one (1) Federal FRDS Public Water Supply well system, 164 State database wells, and one (1) State Oil/Gas well system. The water well search did not indicate any water or oil/gas wells on the subject property.

3.4 SITE VICINITY AND GENERAL CHARACTERISTICS

The site vicinity consists of undeveloped, residential and commercial properties. A Regional Location Map is provided as **Figure 1**. A Vicinity Map is provided as **Figure 2**. A Site Map is provided as **Figure 3**.

3.5 Current and Past Use of the Property

Based on a review of available records, field inspections, interviews, and a completed user questionnaire by the user of this report, the subject property is identified as being owned by CENAC Incorporated and is currently unoccupied pastureland. Historically the property was used as a Class B biosolids landfarm by Lafayette Consolidated Government from approximatly1989 until 2006. The Biosolid was used as a fertilizer for mixed annuals and hybrid Bermuda being grow for animal feed. The subject property is listed within the

Lafayette Consolidated Government's (AI #20125) Solidwaste Beneficial use permit as the SS1-85 CENAC site.

3.6 DESCRIPTION OF STRUCTURES, ROADS, OTHER IMPROVEMENTS ON THE SITE

The subject property is not developed. Barbed wire fencing is present along most of the northern, southern and western property boundary and along parts of the eastern property boundary. Drainage improvements on the property include a rip rap lined open ditch and culvert.

3.7 CURRENT AND PAST USES OF ADJOINING PROPERTY

The uses of the adjoining properties are as follows:

- North Adjoining Property: The subject property is bordered to the north by Rue Des Etoiles;
- East Adjoining Property: The subject property is bordered to the east by six individual residential properties;
- South Adjoining Property: The subject property is bordered to the south by a commercial property occupied by Pac Van, a shipping container rental company and MODEX, which sell containers to primarily offshore oil and gas markets; and
- West Adjoining Property: The subject property is bordered to the west by vacant pastureland, Dons Specialty meats restaurant, and Southeastern Freight Lines trucking company.

4.0 USER PROVIDED INFORMATION

4.1 TITLE RECORDS

A title search was not provided for this Phase I ESA. However, it was determined that the subject property consists of two parcels of land totaling approximately 38.55 acres of land located at east of I-49 at the end of Rue De Cotton and is owned by CENAC Incorporated. A copy of a user-provided survey of the subject property is included in **Attachment A**.

4.2 ENVIRONMENTAL LIENS OR ACTIVITY AND USE LIMITATIONS

A representative for the user of this report, Mr. Zach Hager, completed the ASTM User Questionnaire. As stated in the ASTM User Questionnaire, Mr. Hager had no knowledge of any environmental liens or environmental use restrictions in effect at the site. A copy of the completed ASTM User Questionnaire is provided as **Attachment B**.

4.3 SPECIALIZED KNOWLEDGE

Mr. Hager had no specialized knowledge that the subject property was a recognized environmental condition.

4.4 COMMONLY KNOWN OR REASONABLY ASCERTAINABLE INFORMATION

According to the completed User Questionnaire, no additional information was commonly known about the subject property that pertained to a recognized environmental condition.

4.5 VALUATION REDUCTION FOR ENVIRONMENTAL ISSUES

According to Mr. Hager, the purchase price reflects the fair market value of the subject property. A search of readily available public records detected no environmental issues for which a valuation reduction would be applicable.

4.6 OWNER OR PROPERTY MANAGER, AND OCCUPANT INFORMATION

The subject property is owned by CENAC Incorporated and is currently unoccupied.

4.7 REASON FOR PERFORMING PHASE I

This Phase I ESA was requested by One Acadiana as part of a certification process with the Louisiana Economic Development (LED).

4.8 OTHER

The EDR report files did not identify the subject property. An Agency Interest (AI) number was not found exclusively for the subject property, however the LDEQ-EDMS files did indicate the subject property is listed within the Lafayette Consolidated Government's (AI #20125) Solidwaste Beneficial Use permit as the SS1-85 CENAC site. This permit included multiple wastewater treatment facilities as well as other sites where Class B biosolids were beneficially reused through agricultural land application. The subject property was used as a biosludge landfarm from approximately 1989 until 2006.

Through review of the Fact Sheet dated December 18, 2008, the untreated biosludge was sampled once per year for the following parameters: TCLP Metals (As, Ba, Cd, Cr, Pb, Se, Ag, and Hg), volatile organics, semi-volatile organics, pesticides, herbicides, and PCBs. The

treated biosludge was sampled four (4) times per year for different criteria based upon which wastewater treatment plant (WWTP) the biosludge originated. All four (4) WWTPs biosludge were analyzed for Arsenic, Cadmium, Copper, Lead, Mercury, Molybdenum, Nickel, Selenium, and Zinc. More specifically, the South WWTP was sampled for pathogens, specific oxygen uptake rate, and total solids. Ambassador Caffery and East WWTPs were analyzed for volatile solids reduction, and total solids. The Northeast WWTP was analyzed for pH only. The soil to which the biosolids were applied to was sampled once per year for total Kjeldahl nitrogen, total nitrates, total nitrites, total phosphorus, total potassium, and pH.

5.0 RECORDS REVIEW

A review of available databases was performed in order to determine potential environmental conditions in the surrounding area. A review of environmental databases was performed by EDR, a company that specializes in database searches. The report received from EDR is provided as **Attachment C**. The EDR Report meets government record search requirements of ASTM Standard Practice for ESAs (ASTM E 1527-13). Reviews of Federal and State databases searched are provided in the following sections.

Additionally, the Louisiana Department of Environmental Quality (LDEQ) Electronic Document Management System (EDMS) was used to research the adjoining and surrounding properties in order to gather additional information for sites identified in the EDR report. Additional information is documented throughout Section 5.0 of this report. The LDEQ-EDMS database did not indicate evidence of environmental impact at any surrounding properties that could cause a recognized environmental condition at the subject property site. Copies of relevant LDEQ files reviewed for this report are included as **Attachment D**. Listed in the following table are the facility listings identified on the EDR Federal and State/tribal databases and other Federal, State, local and proprietary databases provided by EDR.

Federal and State Database			
Database	**Description**	**Radius (Miles)**	**Listings**
	Federal		
NPL	The NPL is the EPA's database of uncontrolled or abandoned hazardous waste facilities that have been listed for priority remedial actions under the Superfund Program.	1.0	0
Proposed NPL	The Proposed NPL Sites are sites under review by the United States Environmental Protection Agency (USEPA) for inclusion on the NPL.	1.0	0
NPL Liens	A Federal Superfund lien exists at any property where the USEPA has incurred Superfund costs to address contamination and has provided notice of liability to the property owner.	Site	0
NPL (Delisted)	The NPL (Delisted) refers to facilities that have been removed from the NPL.	1.0	0
CERCLIS	The CERCLIS database is a compilation of facilities which the EPA has investigated or is currently investigating for a release or threatened release of hazardous substances pursuant to the CERCLA of 1980.	0.50	0
Federal Facility Sites	The Federal Facility Site Information Listing provides access to NPL and Base Realignment and Closure (BRAC) sites found in the CERCLIS Database where the Federal Facilities Restoration and Reuse Office is involved in cleanup projects	0.50	0
CERCLIS/ NFRAP	CERCLIS/NFRAP refers to facilities that have been removed and archived from the EPA's inventory of CERCLA sites.	0.50	0
RCRA CORRACTS/ TSD	The EPA maintains a database of RCRA facilities associated with treatment, storage and disposal (TSD) of hazardous waste that are undergoing "corrective action". A "corrective action" order is issued when there has been a release of hazardous waste or constituents into the environment from a RCRA facility.	1.0	0
RCRA Non-CORRACTS/TSD	The RCRA Non-CORRACTS/TSD Database is a compilation by the USEPA of facilities which report storage, transportation, treatment or disposal of hazardous waste. Unlike the RCRA CORRACTS/TSD database, the RCRA Non-CORRACTS/TSD database does not include RCRA facilities where corrective action is required.	0.50	0
RCRA Generators	The RCRA Generators database, maintained by the EPA, lists facilities that generate hazardous waste as part of their normal business practices. Generators are listed as either large (LQG), small (SQG), or conditionally exempt (CESQG). LQG produce at least 1,000 kg/month of non-acutely hazardous waste or 1 kg/month of acutely hazardous waste. SQG produce 100-1000 mg/month of non-acutely hazardous waste. CESQG are those that generate less than 100 kg/month of non-acutely hazardous waste.	0.25	1

Federal and State Database			
Database	**Description**	**Radius (Miles)**	**Listings**
Institutional/ Engineering Control Site	A listing of sites with institutional and/or engineering controls in place. IC include administrative measures, such as groundwater use restrictions, construction restrictions, property use restrictions and post remediation care requirements intended to prevent exposure to contaminants remaining onsite. Deed restrictions are generally required as part of the institutional controls. EC include various forms of caps, building foundations, liners and treatment methods to create pathway elimination for regulated substances to enter environmental media or effect human health.	0.50	0
LUCIS	Sites with Land Use Control Information System (LUCIS) contain records of land use control information pertaining to the former Navy Base Realignment and Closure Properties.	0.50	0
ERNS	The Emergency Response Notification System, (ERNS) is a listing compiled by the EPA on reported releases of petroleum and hazardous substances to the air, soil and/or water.	Site	0
	State/Tribal		
SHWS	State Hazardous Waste Sites	1.0	0
SWF/LF	State and/or Tribal database of solid waste facilities located within Louisiana. The database information may include the facility name, class, operation type, area, estimated operational life and owner.	0.50	3
LDEQ - Approved Debris Sites	LDEQ – Approved Debris Sites (DEBRIS) or (HIST DEBRIS) are sites approved for the placement of hurricane debris.	0.50	3
LUST	State and/or Tribal database of leaking underground storage tanks in the State of Louisiana.	0.50	0
HIST LUST	The Underground Storage Tank Case History Incidents (HIST-LUST) is a listing of leaking underground storage tanks reported through November 1999 and is no longer updated.	0.50	0
UST/AST	State and/or Tribal database of registered storage tanks in the State of Louisiana which may include the owner and location of the tanks.	0.25	0
FEMA-UST	FEMA-UST is a listing of Federal Emergency Management Agency (FEMA) owned underground storage tanks.	0.25	0
AUL	State and/or Tribal equivalent to the Federal IC/EC database list.	0.50	0
VCP	State and/or Tribal facilities included as Voluntary Cleanup Program sites.	0.50	0
	Additional Environmental Records		
Brownfields	State and/or tribal listing of Brownfields properties addressed by Cooperative Agreement Recipients or Targeted Brownfields Assessment.	0.50	0

Federal and State Database			
Database	**Description**	**Radius (Miles)**	**Listings**
US Brownfields	The Local Brownfields List (US Brownfields) includes sites that entered the Brownfields program. Brownfields are real property, the expansion, redevelopment or reuse of which may be complicated by the presence or potential presence of a hazardous substance, pollutant, or contaminant. Cleaning up and reinvesting in these properties protects the environment, reduces blight, and takes development pressures off greenspaces and working lands.	0.50	0
Local Lists of Landfill/Solid Waste Disposal Sites	The local list of landfill/solid waste disposal sites is a listing of waste disposal sites that include: Open Dump Inventory (ODI), Torres Martinez Reservation Illegal Dump Site Locations (DEBRIS REGION 9), Recycling Directory (SWRCY), and a report on Status of Open Dumps on Indian Lands (INDIAN ODI).	0.50	1
Local Lists of Hazardous Waste/Contaminated Sites	The local list of hazardous waste/contaminated sites is a listing of hazardous sites from Clandestine Drug Labs (US CDL), Deleted Potential & Confirmed Sites (DEL SHWS), Clandestine Drug Lab (CDL), and National Clandestine Laboratory Register (US HIST CDL) from the US Department of Justice.	1.0/ Site	0
Local Land Records	The local land record is a listing containing CERCLA Lien information (LIENS 2) and Environmental Liens (LIENS). A Federal CERCLA (Superfund) lien can exist by operation of law at any site or property at which EPA has spent Superfund monies.	Site	0
Records of Emergency Release Reports	Records of emergency Release Reports are a listing of sites from the Hazardous Materials Incident Report System (HMIRS), Emergency Response Section Incidents (SPILLS), and SPILLS90 data from First Search (Spills90). HMIRS contains hazardous material spill incidents reported to DOT. SPILLS contain spills and/or releases to land reported to the Emergency Response Sections. SPILLs 90 include those spills and release records available exclusively from First Search Databases, and include chemical and/or hazardous substance spills recorded after 1990.	Site	0
Other Ascertainable Records	The EDR report contains a search of Other Ascertainable Records.	1.0/ Site	1
Exclusive Records	The EDR exclusive records include a listing of high-risk historical records. The high-risk historical records include Proprietary Manufactured Gas Plants (EDG MGP), Exclusive Historic Gas Stations (EDR US Hist Auto Stat) and Exclusive Historic Dry Cleaners (EDR US Hist Cleaners).	1.0/ 0.25	0
Recovered Government Archives	The EDR recovered government archives includes a listing of Landfills (RGA LF), Hazardous Waste Sites (RGA HWS), and Leaking Underground Storage Tanks (RGA LUST).	Site	0

5.1 FEDERAL DATABASES

The subject property was not identified in the Federal databases of the EDR report. A search of the LDEQ-EDMS files indicated Lafayette Consolidated Government (AI # 20125) used the subject property as a biosludge landfarm from approximately 1989 until 2006.

One (1) adjoining property identified as Southeastern Freight, (AI# 186411) was identified in the RCRA Small Quantity Generator (RCRA-SQG) database. A review of EDR and LDEQ files do not indicate any violations that would adversely affect the subject property.

5.2 STATE DATABASES

The subject property was not identified in the state databases. Three (3) nearby listings were identified in the state databases of the EDR report, Acadiana Landfill (AI #28008), Scott City of Angco (AI# 169227), and Lafayette Consolidated Government (AI# 177633. All three listings are located at 4042 NE Evangeline Throughway. The property is operated by the Acadian landfill and acts as a Type III Construction and Debris and Woodwaste Facility. This facility is also utilized by the City of Scott and Lafayette Consolidated Government as a pre-approved emergency debris staging site.

A review of the EDR and LDEQ files for the sites identified in the state databases indicate that none of the activities associated with these sites would adversely affect the subject property.

5.3 ADDITIONAL ENVIRONMENTAL RECORDS

The subject property was not identified in the additional environmental records of the EDR report. Two (2) surrounding properties in the search radius were identified in the additional environmental records of the EDR report. The Acadiana Landfill was identified in the

recycling directory database (SWRCY), and Acadiana Mack Sales was listed in the CRA Non-Generators/No Longer Regulated (RCRA NonGen/NLR) database. A review of the EDR and LDEQ files did not indicate any activities associated with this site would adversely affect the subject property.

5.4 EDR EXCLUSIVE SEARCH

5.4.1 EDR Exclusive Records

The EDR exclusive records include a listing of high-risk historical records. The high-risk historical records include Proprietary Manufactured Gas Plants (EDR MGP), Exclusive Historic Gas Stations (EDR Hist Auto), and Exclusive Historic Dry Cleaners (EDR Hist Cleaners). The EDR exclusive records did not identify the subject property or any other properties within the search radius.

5.4.2 EDR Recovered Government Archives

The EDR recovered government archives includes a listing of Landfills (RGA LF), Hazardous Waste Sites (RGA HWS), and Leaking Underground Storage Tanks (RGA LUST). The EDR recovered government archives did not identify the subject property or any other properties within the search radius. One orphan site listed as Fesco LTD (AI # 33123) was found in the EDR Report. LDEQ-EDMS files did not indicate any activities associated with this site would adversely affect the subject property

5.5 SANBORN MAPS

Sanborn Maps were originally created for assessing fire insurance liability in urbanized areas in the United States. The EDR Sanborn Map report is provided as **Attachment E**. Sanborn Map coverage for the subject property was not available.

5.6 HISTORICAL TOPOGRAPHIC MAPS

Historical topographical maps dated 1957, 1970, 1983, 1998, and 2012 were provided by EDR. Interstate 49 first appears on the 1970 topographic map, the road just north of the subject property first appears on the 1957 topographic map and is later identified on the 2012 topographic map as Rue Des Etoiles. There were no other notable features found on the historical topographical maps. The Historical Topographic Maps provided by EDR are provided in **Attachment F**.

5.7 HISTORICAL AERIAL PHOTOGRAPHS

Historical aerial photographs of the subject property dating 1952, 1969, 1976, 1978, 1981, 1985, 1990, 1994, 1998, 2007, 2010, 2013, and 2017 were provided by EDR. All of the provided historical aerial photographs show the subject property to be undeveloped. Interstate 49 first appears on the 1969 aerial photograph. In the 1978 aerial photograph, excavation activities begin to appear to the south of the subject property in the location of the Acadiana Landfill. In the 2013 aerial photograph the residential development to the west first appears. In the 2017 aerial photograph the developments to the south and west first appear. There were no other notable features found on the historical aerial photographs. The Historical Aerial Photographs provided by EDR are provided in **Attachment G**.

5.8 HISTORICAL CITY DIRECTORIES

City Directories obtained from EDR included the EDR Digital Archive for the years 1995, 2000, 2005, 2010, and 2014. No notable listings were found. The EDR City Directory Image Report is provided in **Attachment H**.

6.0 SITE RECONNAISSANCE

On Friday, January 10, 2020, SEMS personnel performed the site reconnaissance portion of the Phase I ESA. The site reconnaissance indicated the subject property consists of two adjoining parcels of land. One parcel is rectangular shaped encompassing an area of approximately 6.49 acres and the other is irregularly shaped encompassing an area of approximately 32.06 acres. Both parcels are located east of I-49 at the end of Rue De Cotton. The subject property is currently unoccupied pastureland with trees bordering most of the property boundaries. Two portable above ground storage tanks were noted just offsite on the property to the south of the subject property. Property improvements include barbed wire fencing and a drainage culvert. The drainage ditch and culvert cross the property in an east to west direction in line with Rue De Cotton. This drainage feature appears to be connected to the Rue De cotton storm water drainage system. Upon further inspection of the drainage ditch, a sour smell was noted emitting from the ditch. A wastewater treatment plant along Rue De Cotton was noted at Don's Specialty Meats (AI # 210119) located to the west of the subject property. No signs of the lands former use as a bio sludge land farm was noted during the site visit. Residential developments are present to the north and east of the subject property. No cemeteries were found during the site visit.

There were no signs of stressed vegetation or presence of hazardous chemicals or petroleum products on the subject property. Additionally, no evidence of surface or subsurface environmental site assessment activities (monitor wells, remediation equipment, excavated areas, etc.) was observed on the subject property.

A completed Phase I ESA Checklist is included as **Table 1**. Photographs captured at the time of the field inspection are provided as **Attachment I**.

7.0 INTERVIEWS

Phone interviews, regulatory inquiries, and property owner interviews were attempted and/or conducted to obtain any readily available pertinent environmental information. The following persons were contacted as part of the Phase I process:

- Mr. Jack Kedele., Regulatory Compliance Specialist, Lafayette Consolidated Government P.O. Box 4017-C Lafayette, Louisiana 70502,
  Phone: 337-291-5949; and
- Mr. Zach Hager, Business Development Director, One Acadiana, 804 East St. Mary Blvd, Lafayette, Louisiana, Phone: 337-291-5949.

A copy of the record of communication can be found in **Attachment J**. Information obtained during the interview is explained throughout this report.

8.0 REFERENCES

The following references were used in creating this report:

- ASTM E 1527-13 Standard for Conducting a Phase I ESA;
- Environmental Data Resources, Inc. (EDR), 440 Wheelers Farm Road, Milford CT 06461;
- 40 CFR (Code of Federal Regulations) Part 312, Innocent Landowner, Standards for Conducting All Appropriate Inquiries;
- Louisiana Department of Environmental Quality – Electronic Document Management Systems, Galvez Building, 602 North Fifth Street, Baton Rouge, Louisiana 70802;
- Louisiana Secretary of State Business Filings Website;
- *Google Earth*, earth.google.com/web/ and;
- Lafayette Parish Assessor Website.

8.0 CONCLUSIONS AND RECOMMENDATIONS

Southern Environmental Management & Specialties (SEMS) was contracted by One Acadiana to conduct a Phase I Environmental Site Assessment (ESA) of the Cenac park

property located at Rue De Cotton, Carencro, Lafayette Parish, Louisiana (herein identified as subject property). The subject property consists of two adjoining parcels of land. One parcel is rectangular shaped encompassing an area of approximately 6.49 acres and the other is irregularly shaped encompassing an area of approximately 32.06 acres. Both parcels are located east of I-49 at the end of Rue De Cotton. The approximate center of the subject property is located at latitude 30° 19' 56.17" North and longitude 90° 1' 57.01" West. The subject property is owned by CENAC Incorporated and is currently unoccupied. Barbed wire fencing is present along most of the northern, southern and western property boundary and along parts of the eastern property boundary. Drainage improvements on the property include a rip rap lined open ditch and culvert.

There were no signs of stressed vegetation or presence of hazardous chemicals or petroleum products on the subject property. No evidence of surface or subsurface environmental site assessment activities (monitor wells, remediation equipment, excavated areas, etc.) was observed on the subject property.

The EDR report did not identify the subject property. An Agency Interest (AI) number was not found exclusively for the subject property, however LDEQ-EDMS files indicate the subject property is listed within the Lafayette Consolidated Government's (AI #20125) Solidwaste Beneficial use permit as the SS1-85 CENAC site. This permit included multiple wastewater treatment facilities as well as other sites where Class B Biosolids were beneficially reused through agricultural land application. The subject property was used as a biosolid landfarm from approximately 1989 until 2006. The biosolid was used as a fertilizer for mixed annuals and hybrid Bermuda being grow for animal feed.

Biosolids are neither regulated under CERCLA as a hazardous mixture nor are they a petroleum product. Also, since the property was permitted for the application of Class B biosolid waste, the application of the waste does not constitute a release to the

environment. Therefore, the use of biosolids onsite cannot be classified as a recognized environmental condition (REC) under ASTM-E1527-13.

However, EPA studies have shown biosolids have toxicity characteristics. In addition, Class B permitted biosolids that were applied to the subject property are allowed to contain concentrations of LDEQ regulated constituents of concern that exceed LDEQ RECAP standards. LDEQ RECAP standards will apply to the property if redeveloped for human occupancy in commercial or residential use.

Prior to redevelopment of the subject property, sampling and analysis of surfical and near surface soils is recommended to determine if soils are in compliance with LDEQ RECAP standards that govern commercial and residential properties.

10.0 LIMITATIONS

The survey and review were non-intrusive; therefore, no data was collected concerning subsurface conditions. This survey as indicated by current industry standards does not in any way guarantee the property is a clean site and our conclusions are strictly limited in time and scope to the dates of the evaluations. There is a possibility that even with proper application of Phase I ESA methodologies, there may exist on the site conditions that could not be identified within the scope of the assessment or which were not reasonably identifiable from the available information. One (1) Phase I, conducted by Marcus F. Guidry and Associates, Inc. in October of 2015 was provided for review. This Phase I was performed on an adjacent property. No other previously prepared environmental reports such as Phase I or Phase II ESAs, lead-based paint surveys, asbestos surveys, lead-in-water surveys, or geotechnical reports were provided for review.

SEMS does not warrant or guarantee that the information provided by other sources is accurate or complete. The methodologies of this assessment are not intended to produce all inclusive or comprehensive results, but rather to provide information relating to the site.

11.0 CERTIFICATION, DECLARATION, AND QUALIFICATIONS

I declare that, to the best of my professional knowledge and belief, I meet the definition of Environmental Professional as defined in 40 CFR Part 312.10. I have the specific qualifications based on education, training, and experience to assess a property of the nature, history, and setting of the subject property. I have developed and performed the all appropriate inquiries in conformance with the standards practices set forth in 40 CFR Part 312.

I have over 30 years of experience in the environmental consulting and remediation business. I obtained my Bachelor of Science degree in Earth Sciences from The University of New Orleans in 1984 and have completed numerous environmental assessments during my 30+ year professional career.

01/24/2020

for: Jerry A. Sossamon, P.G.
Senior Consultant

Date

TABLES

TABLE 1
PHASE I ENVIRONMENTAL SITE ASSESSMENT CHECKLIST
CENAC PARK PROPERTY
RUE DE COTTON
CARENCRO, LAFAYETTE PARISH, LOUISIANA

	Description	Yes	No	Not Applicable
1	Improvements Present (Barbed wire fencing, drainage culvert)	X		
2	Heavy Equipment, Tankers, etc		X	
3	Roads, Streets, Parkway		X	
4	Pits, Ponds, or Lagoons		X	
5	Wastewater (Treated wastewater from Don's Specialty Meats)	X		
6	Potable Water Supply		X	
7	Active or Inactive Water Wells		X	
8	Sewage Disposal System		X	
9	Drains or Sumps		X	
10	Stains or Corrosion		X	
11	Fuel Sources for Heating and Cooling		X	
12	ASTs or USTs		X	
13	ACMs *(No Sampling Performed)*			X
14	PCBs *(No Sampling Performed)*			X
15	Lead Based Paint *(No Sampling Performed)*			X
16	Haz. Sub., Pet Products, etc. used, generated, transported, stored or disposed		X	
17	Storage Areas for Haz. Sub. Petroleum Products etc.		X	
18	Stained Soil or Pavement		X	
19	Landfills on Site		X	
20	Filled, Graded, or Depressed Area		X	
21	Surface Impoundments/ Pools of Liquid		X	
22	Stressed Vegetation		X	
23	Liquid or Solid Waste Storage, Treatment or Disposal		X	
24	Farm Wastes		X	
25	Pesticide or Fertilizer Use		X	
26	Odors (Sour smell near drainage ditch)	X		
27	Radon *(No Sampling Performed)*			X
28	Drums		X	
29	Unidentified Substances/Containers		X	

FIGURES

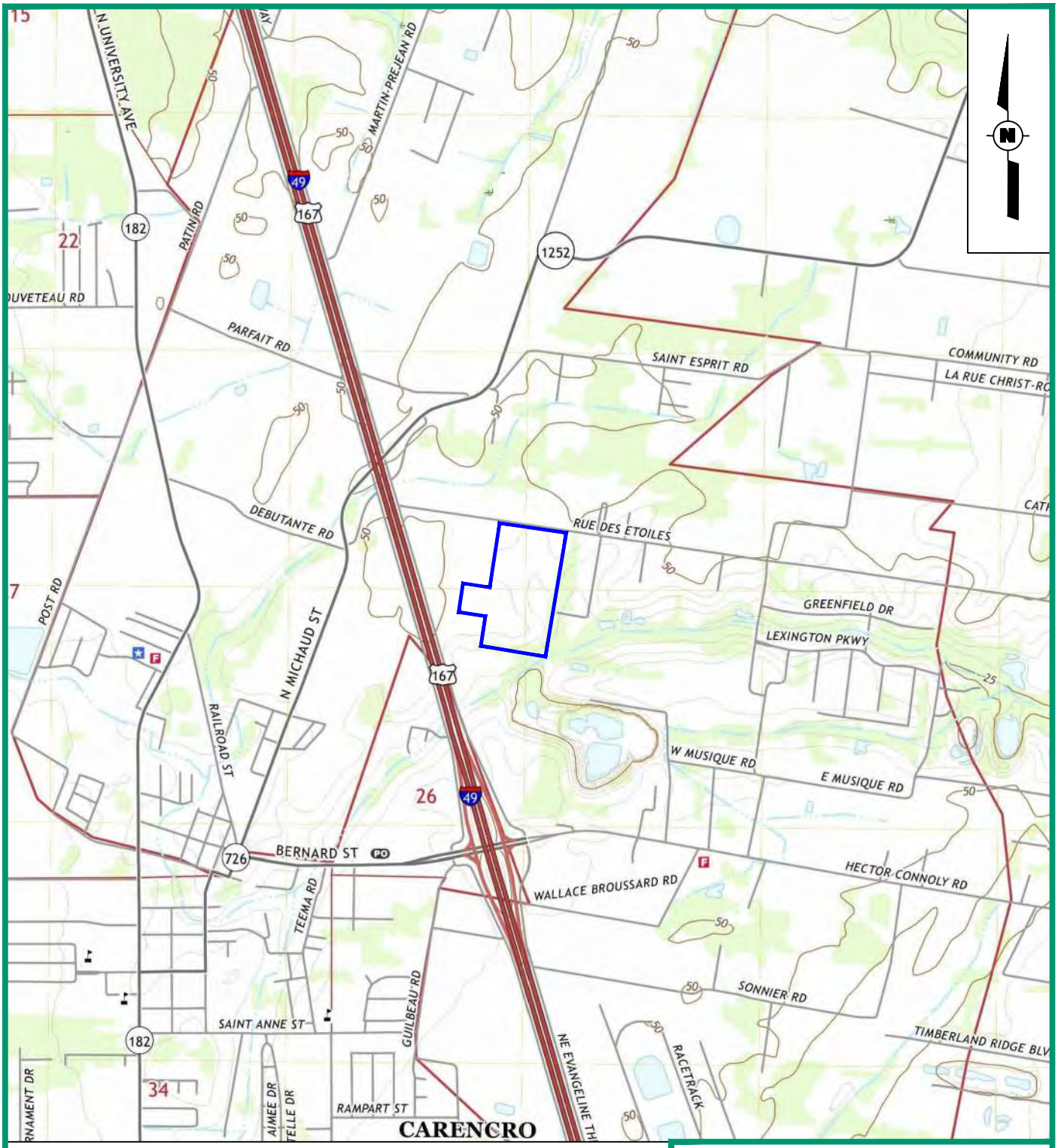

REFERENCE: Base map comprised of United States Geological Survey 7.5 Minute Carencro, Louisiana topographic map, 2012.

LEGEND

Subject Property Boundary

2,000 0 2,000

Approximate Scale in Feet

REGIONAL LOCATION MAP

Cenac Park Property
126 Rue de Cotton
Carencro, Lafayette Parish, Louisiana

Prepared for
One Acadiana

Project No.	1234-0001		Checked By	
Drawn By	CPH	1/9/20	Approved By	

SEMS Inc.

1
Figure

S:\CSRS - 1234\0001 - Cenac Park Phase I ESA_Working Files\CAD\01 Regional

REFERENCE: Base map comprised of Google Earth satellite image dated 4/14/2018.

LEGEND

- Subject Property Boundary
- Drainage Ditch

800 0 800

Approximate Scale in Feet

VICINITY MAP

Cenac Park Property
126 Rue de Cotton
Carencro, Lafayette Parish, Louisiana

Prepared for
One Acadiana

Project No.	1234-0001		Checked By	
Drawn By	CPH	1/9/20	Approved By	

SEMS Inc.

2
Figure

S:\CSRS - 1234\0001 - Cenac Park Phase I ESA_Working Files\CAD\02 Vicinity

REFERENCE: Base map comprised of Google Earth satellite image dated 4/14/2018.

LEGEND

- Subject Property Boundary
- Drainage Ditch

300 0 300

Approximate Scale in Feet

SITE MAP

Cenac Park Property
126 Rue de Cotton
Carencro, Lafayette Parish, Louisiana

Prepared for
One Acadiana

Project No.	1234-0001		Checked By	
Drawn By	CPH	1/9/20	Approved By	

SEMS Inc.

3
Figure

S:\CSRS - 1234\0001 - Cenac Park Phase I ESA_Working Files\CAD\03 Site

ATTACHMENT A
USER PROVIDED DOCUMENTS

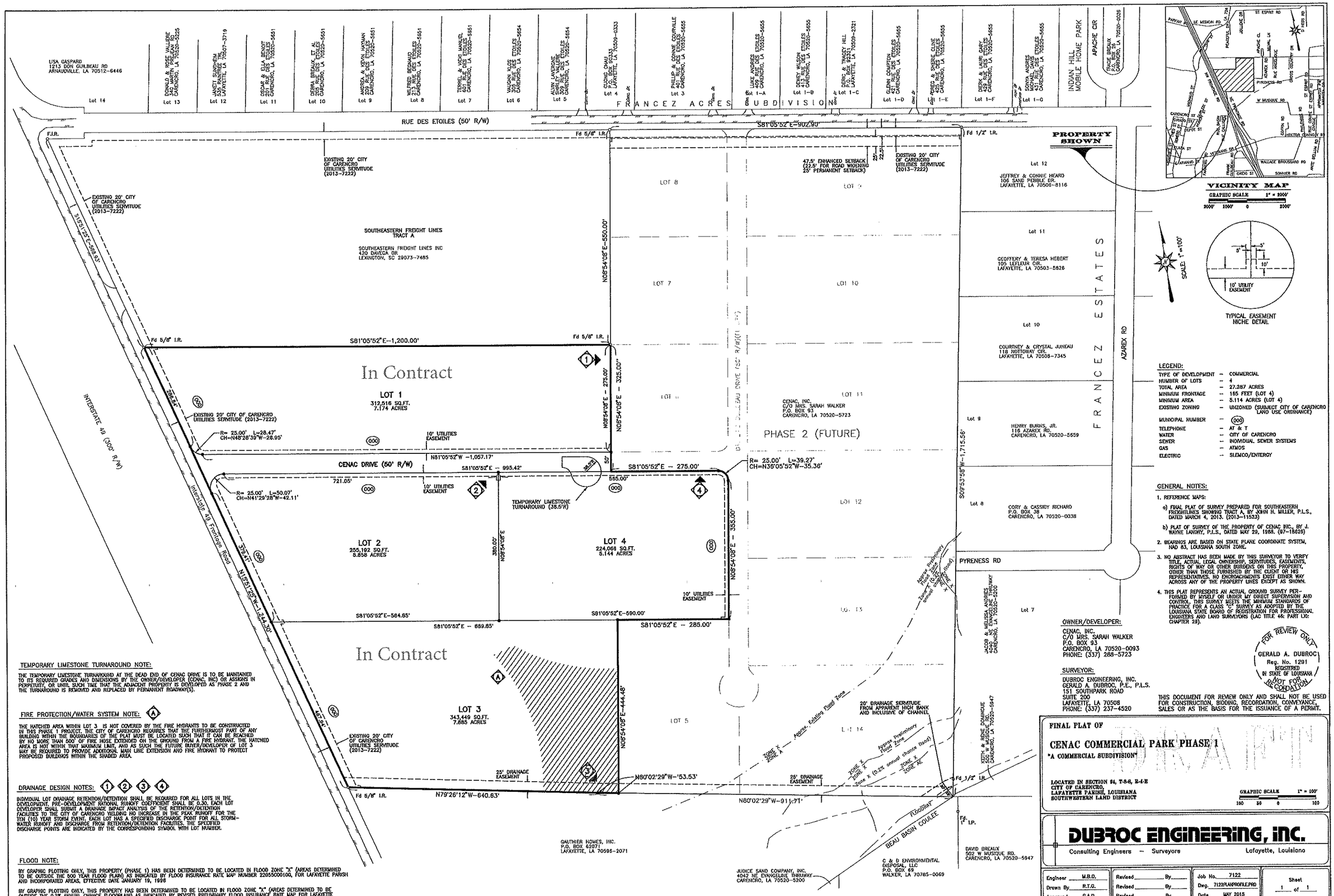

TEMPORARY LIMESTONE TURNAROUND NOTE:

THE TEMPORARY LIMESTONE TURNAROUND AT THE DEAD END OF CENAC DRIVE IS TO BE MAINTAINED TO ITS REQUIRED GRADES AND DIMENSIONS BY THE OWNER/DEVELOPER (CENAC, INC) OR ASSIGNS IN PERPETUITY, OR UNTIL SUCH TIME THAT THE ADJACENT PROPERTY IS DEVELOPED AS PHASE 2 AND THE TURNAROUND IS REMOVED AND REPLACED BY PERMANENT ROADWAY(S).

FIRE PROTECTION/WATER SYSTEM NOTE: (A)

THE HATCHED AREA WITHIN LOT 3 IS NOT COVERED BY THE FIRE HYDRANTS TO BE CONSTRUCTED IN THIS PHASE 1 PROJECT. THE CITY OF CARENCRO REQUIRES THAT THE FURTHERMOST PART OF ANY BUILDING WITHIN THE BOUNDARIES OF THE PLAT MUST BE LOCATED SUCH THAT IT CAN BE REACHED BY NO MORE THAN 500' OF FIRE HOSE EXTENDED ON THE GROUND FROM A FIRE HYDRANT. THE HATCHED AREA IS NOT WITHIN THAT MAXIMUM LIMIT, AND AS SUCH THE FUTURE OWNER/DEVELOPER OF LOT 3 MAY BE REQUIRED TO PROVIDE ADDITIONAL MAIN LINE EXTENSION AND FIRE HYDRANT TO PROTECT PROPOSED BUILDINGS WITHIN THE SHADED AREA.

DRAINAGE DESIGN NOTES: (1) (2) (3) (4)

INDIVIDUAL LOT DRAINAGE RETENTION/DETENTION SHALL BE REQUIRED FOR ALL LOTS IN THE DEVELOPMENT. PRE-DEVELOPMENT RATIONAL RUNOFF COEFFICIENT SHALL BE 0.30. EACH LOT DEVELOPER SHALL SUBMIT A DRAINAGE IMPACT ANALYSIS OF THE RETENTION/DETENTION FACILITIES TO THE CITY OF CARENCRO YIELDING NO INCREASE IN THE PEAK RUNOFF FOR THE TEN (10) YEAR STORM EVENT. EACH LOT HAS A SPECIFIED DISCHARGE POINT FOR ALL STORM-WATER RUNOFF AND DISCHARGE FROM RETENTION/DETENTION FACILITIES. THE SPECIFIED DISCHARGE POINTS ARE INDICATED BY THE CORRESPONDING SYMBOL WITH LOT NUMBER.

FLOOD NOTE:

BY GRAPHIC PLOTTING ONLY, THIS PROPERTY (PHASE 1) HAS BEEN DETERMINED TO BE LOCATED IN FLOOD ZONE "X" (AREAS DETERMINED TO BE OUTSIDE THE 500 YEAR FLOOD PLAIN) AS INDICATED BY FLOOD INSURANCE RATE MAP NUMBER 22055C0610G, FOR LAFAYETTE PARISH AND INCORPORATED AREAS, EFFECTIVE DATE JANUARY 19, 1996

BY GRAPHIC PLOTTING ONLY, THIS PROPERTY HAS BEEN DETERMINED TO BE LOCATED IN FLOOD ZONE "X" (AREAS DETERMINED TO BE OUTSIDE THE 0.2% ANNUAL CHANCE FLOODPLAIN) AS INDICATED BY REVISED PRELIMINARY FLOOD INSURANCE RATE MAP FOR LAFAYETTE

LEGEND:

TYPE OF DEVELOPMENT	–	COMMERCIAL
NUMBER OF LOTS	–	4
TOTAL AREA	–	27.287 ACRES
MINIMUM FRONTAGE	–	165 FEET (LOT 4)
MINIMUM AREA	–	5.114 ACRES (LOT 4)
EXISTING ZONING	–	UNZONED (SUBJECT CITY OF CARENCRO LAND USE ORDINANCE)
MUNICIPAL NUMBER	–	(000)
TELEPHONE	–	AT & T
WATER	–	CITY OF CARENCRO
SEWER	–	INDIVIDUAL SEWER SYSTEMS
GAS	–	ATMOS
ELECTRIC	–	SLEMCO/ENTERGY

GENERAL NOTES:

1. REFERENCE MAPS:
   a) FINAL PLAT OF SURVEY PREPARED FOR SOUTHEASTERN FREIGHTLINES SHOWING TRACT A, BY JOHN H. MILLER, P.L.S., DATED MARCH 4, 2013. (2013-11523)
   b) PLAT OF SURVEY OF THE PROPERTY OF CENAC INC., BY J. WAYNE LANDRY, P.L.S., DATED MAY 29, 1968. (97-18628)
2. BEARINGS ARE BASED ON STATE PLANE COORDINATE SYSTEM, NAD 83, LOUISIANA SOUTH ZONE.
3. NO ABSTRACT HAS BEEN MADE BY THIS SURVEYOR TO VERIFY TITLE, ACTUAL LEGAL OWNERSHIP, SERVITUDES, EASEMENTS, RIGHTS OF WAY OR OTHER BURDENS ON THIS PROPERTY, OTHER THAN THOSE FURNISHED BY THE CLIENT OR HIS REPRESENTATIVES. NO ENCROACHMENTS EXIST EITHER WAY ACROSS ANY OF THE PROPERTY LINES EXCEPT AS SHOWN.
4. THIS PLAT REPRESENTS AN ACTUAL GROUND SURVEY PERFORMED BY MYSELF OR UNDER MY DIRECT SUPERVISION AND CONTROL. THIS SURVEY MEETS THE MINIMUM STANDARDS OF PRACTICE FOR A CLASS "C" SURVEY AS ADOPTED BY THE LOUISIANA STATE BOARD OF REGISTRATION FOR PROFESSIONAL ENGINEERS AND LAND SURVEYORS (LAC TITLE 46: PART LXI: CHAPTER 29).

OWNER/DEVELOPER:

CENAC, INC.
C/O MRS. SARAH WALKER
P.O. BOX 93
CARENCRO, LA 70520-0093
PHONE: (337) 288-5723

SURVEYOR:

DUBROC ENGINEERING, INC.
GERALD A. DUBROC, P.E., P.L.S.
151 SOUTHPARK ROAD
SUITE 200
LAFAYETTE, LA 70508
PHONE: (337) 237-4520

FOR REVIEW ONLY
GERALD A. DUBROC
Reg. No. 1291
REGISTERED IN STATE OF LOUISIANA
NOT FOR RECORDATION

THIS DOCUMENT FOR REVIEW ONLY AND SHALL NOT BE USED FOR CONSTRUCTION, BIDDING, RECORDATION, CONVEYANCE, SALES OR AS THE BASIS FOR THE ISSUANCE OF A PERMIT.

FINAL PLAT OF

CENAC COMMERCIAL PARK PHASE 1

"A COMMERCIAL SUBDIVISION"

DRAFT

LOCATED IN SECTION 94, T-8-S, R-4-E
CITY OF CARENCRO,
LAFAYETTE PARISH, LOUISIANA
SOUTHWESTERN LAND DISTRICT

GRAPHIC SCALE 1" = 100'
100 50 0 100

DUBROC ENGINEERING, INC.

Consulting Engineers – Surveyors — Lafayette, Louisiana

Engineer M.B.D.	Revised ____ By ____	Revised ____ By ____	Job No. 7122		Sheet 1 of 1
Drawn By R.T.G.			Dwg. 7122FINAPROPLE.PRO		
Approved G.A.D.		Revised ____ By ____	Date MAY 2015		

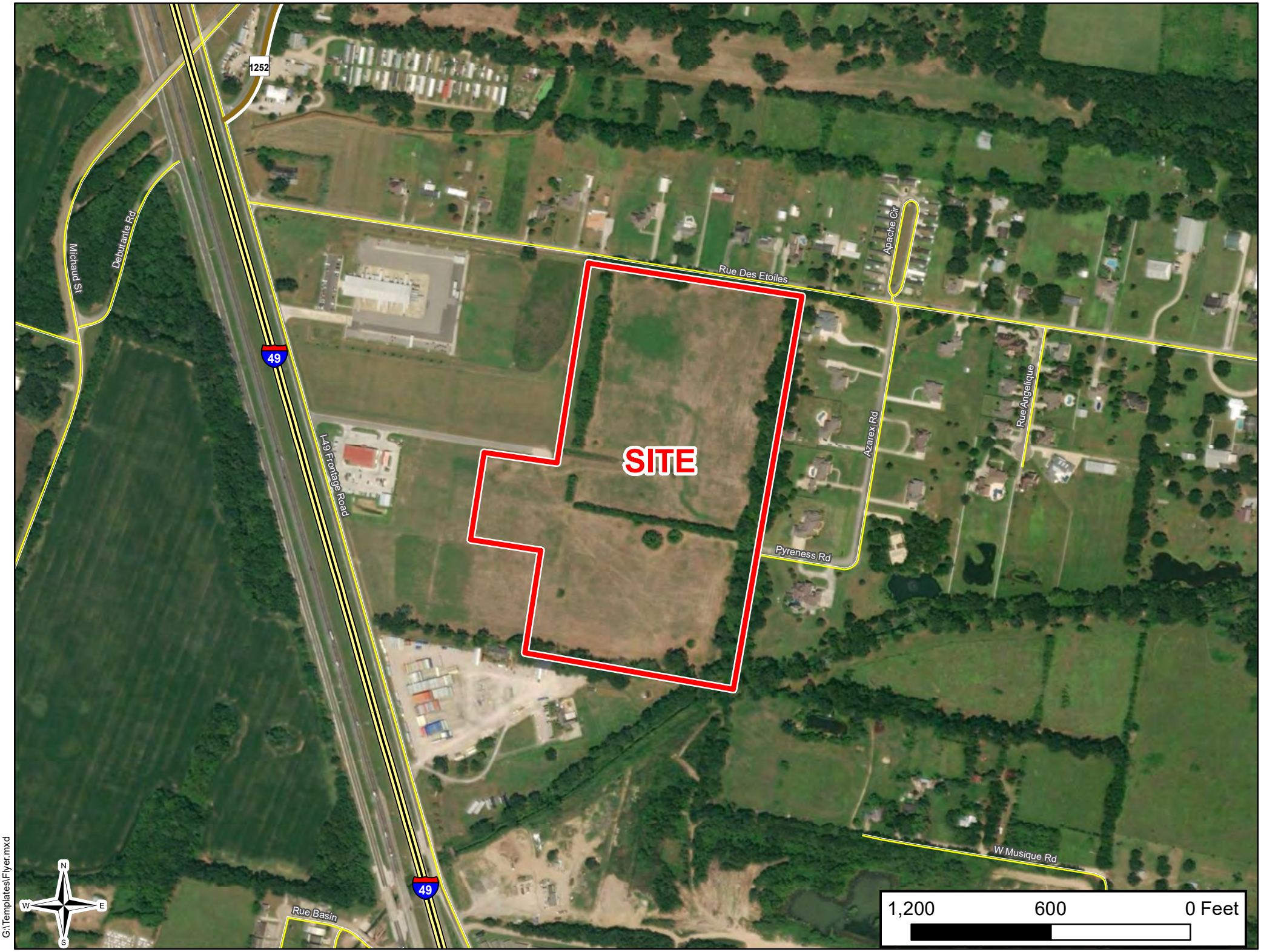

G:\Templates\Flyer.mxd

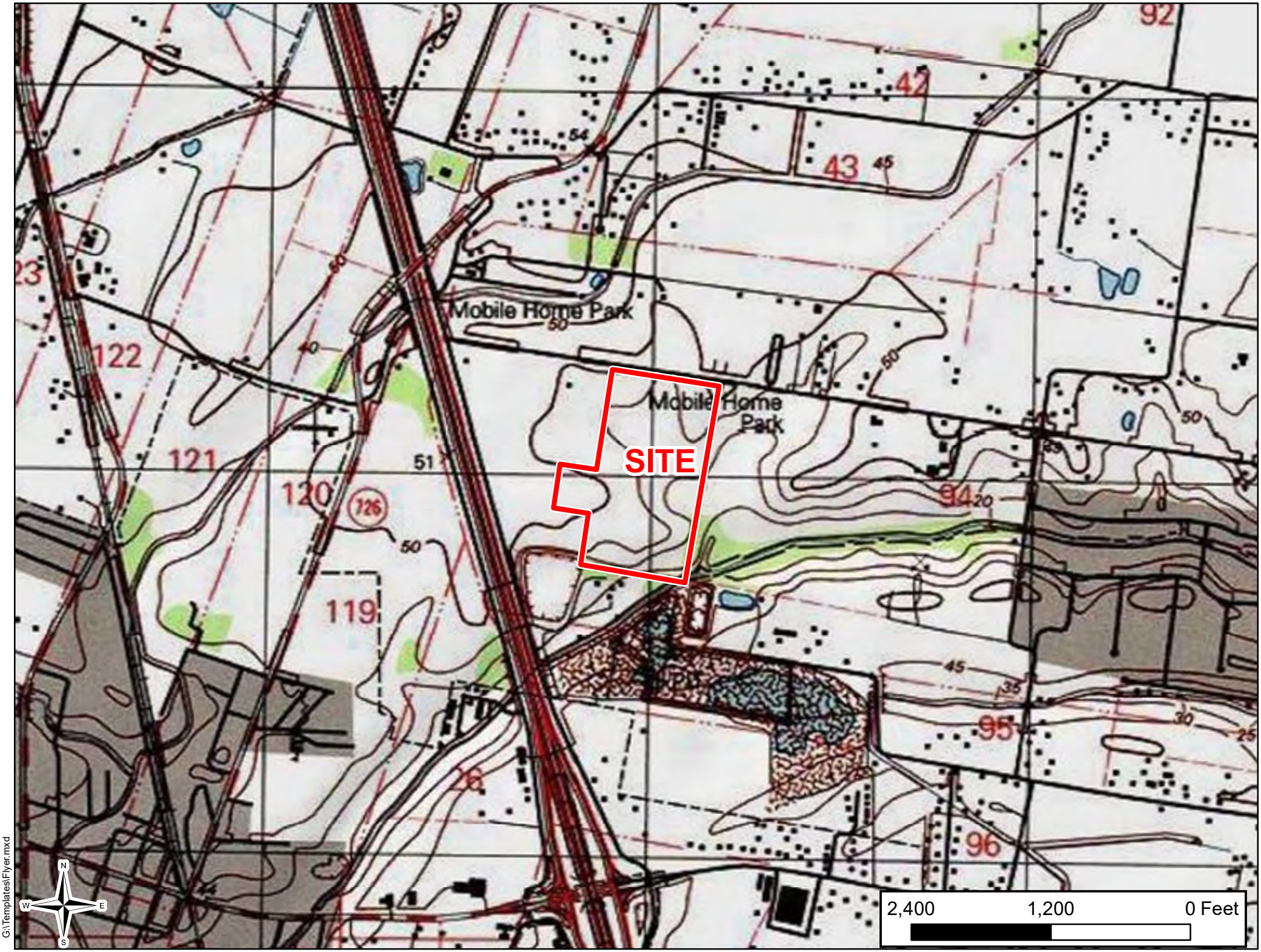

G:\Templates\Flyer.mxd

FINAL REPORT

PHASE I
ENVIRONMENTAL SITE ASSESSMENT

LOT 3, CENAC COMMERCIAL PARK
4100 I-49 NORTH
CARENCRO, LOUISIANA 70520

October 19, 2015

Prepared for:

Mr. Scott Oliphant
Kenworth of South Louisiana, LLC
3699 W. Park Avenue
Gray, LA 70359

Prepared by

Marcus F. Guidry and Associates, Inc.
141 Ridgeway Drive-Suite 111
Lafayette, Louisiana
70503

10-19-2015

Marcus F. Guidry
President/Geologist

Date

TABLE OF CONTENTS

EXECUTIVE SUMMARY	1
INTRODUCTION	2
SITE AND VICINITY DESCRIPTION	4
ENVIRONMENTAL REGULATORY RECORDS REVIEW	6
SITE RECONNAISSANCE	10
INTERVIEWS / USER PROVIDED INFORMATION	13
SUMMARY AND CONCLUSIONS	14
REFERENCES	15
QUALIFICATIONS OF ENVIRONMENTAL PROFESSIONALS	16
WARRANTY	17
APPENDIX A: Figures and Maps	18
APPENDIX B: Site Photographs	19
APPENDIX C: Questionnaires	20
APPENDIX D: Regulatory Information	21

EXECUTIVE SUMMARY

MARCUS F. GUIDRY AND ASSOCIATES, INC. (MFGA) has completed an Updated Phase I Environmental Site Assessment (ESA) of Lot 3 of the CENAC Commercial Park, in Carencro, Louisiana. The assessment was performed in general accordance with the scope and limitations of the American Society for Testing and Materials (ASTM) Standard E 1527-13 and 40 CFR, Part 312-Innocent Landowners, Standards for Conducting All Appropriate Inquiries. The Update included the following components of the all appropriate inquiries (1) Interviews with past and present owners, operators, and occupants; (2) Searches for recorded environmental cleanup liens; (3) Reviews of federal, tribal, state, and local government records ; (4) Visual inspections of the facility and of adjoining properties ; and (5) The declaration by the environmental professional.

Property Name:	Lot 3 CENAC Commercial Park
Property Address (or other legal or physical property location or description):	4100 I-49 North, Carencro, Louisiana Approximately 7.885 acres.

User of this report:	Kenworth of South Louisiana, LLC
Reason for requesting this Phase I ESA:	Real Estate Transaction
Date of Site Reconnaissance:	Friday, October 17, 2014; Updated Friday, October 16, 2015

Property Description:	Property includes 7.885 acres of vacant, undeveloped pastureland.
Property Operations:	Currently vacant pasture

This assessment has revealed the following evidence of controlled, recognized or potential environmental conditions in connection with the property:

- The Project Site is part of a larger tract of land that Lafayette Parish used to deposit treated biosolids removed from the parish sewage treatment plants. Biosolids were deposited and landfarmed on the ground surface at the Project Site from approximately 1989 until 2006. The LDEQ's Electronic Data Management System lists 246 entries for Lafayette Consolidated Government, dating from 1983 until the present, that are categorized under biosolids. A representative number of documents were reviewed, with particular attention given to annual sludge analysis. MFGA downloaded and reviewed several annual reports, none of which indicated that environmental concerns exist at the Project Site.

- No visual evidence of leaks, spills, vapor encroachment or other environmental concerns were noted during the site visit
- No recognized or potential environmental conditions were noted.

MFGA opines that, based on the findings of the original and updated investigations, the Project Site is at *Low Risk* for contamination, and that *No Further Investigation* is warranted.

INTRODUCTION

This Phase I Environmental Site Assessment (ESA) was performed in general accordance with requirements of ASTM E-1527-13, and 40 CFR, Part 312-Innocent Landowners, Standards for Conducting All Appropriate Inquiries. The following information summarizes the purpose, scope, limitations, exceptions, as well as special terms and conditions of the Phase I investigation, and user reliance for this document.

Purpose:	• To search for evidence of recognized environmental conditions that may have an adverse environmental impact upon the project site. • Includes records review, interviews and reconnaissance to evaluate whether such conditions exist in connection with the project site.
Scope of Services: **Non-scope issues**:	A. Visual inspection of the site and study area. B. Search for Past and present usage inquiries. C. Review of data from the federal and state environmental agencies. D. Examination of topographic maps, geologic maps, aquifer recharge maps, and available aerial photographs of the area, to investigate the general geologic and hydrogeologic conditions at the site. E. Oil and gas activity inquiries. F. Written report summarizing the findings and results of the investigation, including recommendations should they be necessary. This Phase I Site Assessment investigation did not include detection, evaluation, or remediation of mold, mildew, asbestos, radon gas, lead-based paint, or the determination or delineation of wetlands.
Significant Assumptions:	The environmental and physical conditions MFGA observed in the site reconnaissance on October 16, 2015 were unchanged at the time this report was published.

Limitations and Exceptions	The accuracy and completeness of this report is necessarily limited by the accuracy of information obtained from the EPA, ECHO, ERNS, and LDEQ websites, and other federal environmental databases. MFGA has made every effort to identify and correct inaccurate information observed immediately surrounding the subject facility. MFGA's research has been limited by the following contingencies:
Access Limitations:	–None.
Physical Obstructions to Observations:	–None.
Outstanding Information Requests:	–None.
Historical Data Source Failure:	–None.
Other:	–None.
Special Terms and Conditions:	
Authorization:	Granted September 26, 2014 by Mr. Scott Oliphant with Kenworth of South Louisiana, LLC. Update was authorized on October 8, 2015 by Bill Stevenson with Beau Box Real Estate in Lafayette, LA.
Property Access:	MFGA was not accompanied during the Site Reconnaissance portion of the ESA. Access and layout information was supplied to MFGA by Mr. Bill Stevenson with Beau Box Real Estate..
User Reliance:	Unless granted express written approval by Marcus F. Guidry and Associates, Inc. for use of or reliance on this document, no third party is to be considered a beneficiary to MFGA's contract with Kenworth of South Louisiana, LLC. Any unauthorized use of or reliance on this document for purposes of any part of the information within the written report, its conclusions, maps, tables, or historical research, will be at the third party's risk. No warranties or representations, expressed or implied within this document, are made to any such third party.

SITE AND VICINITY DESCRIPTION

Site Description

Property Name:	Lot 3 CENAC Commercial Park
Property Address (or other legal or physical property location description	4100 I-49 North, Carencro, Louisiana Approximately 7.885 acres.
Location Map	Figure 1, Appendix A

Property Description:	Property includes 7.885 acres of vacant, undeveloped pastureland.
Property Operations:	Currently vacant pasture
Site Bounds/Current Uses of Adjoining Properties:	• **North**: Vacant pasture • **South**: Coulee/Commercial/ Residential • **East:** Vacant pasture • **West**: I-49 right-of-way

Physical Setting

Topography:	• Gently sloping southward toward coulee. • Elevation: 33-40 feet above Mean Sea Level (Google Earth). • Regional surface water drainage direction: southeast. • Site surface water drainage: generally southward into coulee. • Likelihood of hazardous substances or petroleum products migrating to or from the property, into the soil or groundwater: unlikely based on observations and research.
Geology:	• Surface and near surface lithology: Pleistocene Prairie Terraces Formation • Surface Soils: Frost Silt Loam (USDA Soil Survey) • Aquifer recharge potential: Low (Louisiana Department of Environmental Quality)

Hydrogeology	• Aquifer system beneath the site: Chicot Aquifer-- sequences of gravel, sand, silt and clay of the Pleistocene aged Prairie, Intermediate and High Terrace deposits.
Wetlands:	Site does not appear to be subject to wetlands regulations, based on information reviewed and site observations.

ENVIRONMENTAL REGULATORY RECORDS REVIEW

Standard Environmental Records Sources

STANDARD FEDERAL, STATE, and SUPPLEMENTAL ®GEOSEARCH RADIUS ENVIRONMENTAL DATABASE RECORD SUMMARY					
DATABASE RECORD	**Search Distance (MILES)**	**TOTAL SITES FOUND**	**ON ADJ PROP**	**ON SUBJ PROP**	**DATA SOURCE**
Federal NPL Site List	1	0	0	0	ECHO/EPA
Federal CERCLIS List	0.5	0	0	0	ECHO/EPA
Federal RCRA Generators List	0.125	0	0	0	ECHO/EPA
Federal RCRA non-CORRACTS TSD Facilities List	0.5	0	0	0	ECHO/EPA
Federal RCRA CORRACTS	1	0	0	0	ECHO/EPA
Federal ERNS List	ADJ	0	0	0	ERNS
Federal ARIP List	ADJ	0	0	0	EPA
Federal TRIS List	1	0	0	0	EPA
State Landfill and/or Solid Waste Disposal Site List	0.5	0	0	0	LDEQ
State Registered UST List	0.5	0	0	0	LDEQ
State Leaking UST (LUST) List	0.5	0	0	0	LDEQ
Red-tagged UST's	0.5	0	0	0	LDEQ

Federal CERCLIS Site List	The Comprehensive Environmental Response, Compensation and Liability Information System (CERCLIS) is a compilation of sites that the EPA has investigated or is currently investigating for a release or threatened release of hazardous substances.
Superfund Sites	0 in vicinity of Project Site.
<2 mile radius	0
<1 mile radius	0
<1/2 mile radius	0

Federal RCRA Generators Site List	The EPA's Resource Conservation and Recovery Act (RCRA) Program identifies and tracks hazardous waste from the point of generation to the point of disposal. The RCRA Generators database is a compilation by the EPA of reporting facilities that generate hazardous waste.
<1.0 mile radius	5
<1/2 mile radius	2
<1/4 mile radius	0
<1/8 mile radius	0

RCRA Facilities within approximately 500 feet of the Project Site:

- None.

The EPA designations listed in parentheses identify the quantity of hazardous waste a facility can generate each year. Conditionally Exempt Small Quantity Generators (CESQG) generate less than 100 kg of hazardous waste, or less than 1kg of acutely hazardous waste per month. Small Quantity Generators (SQG) generate between 100 kg and 1,000 kg of hazardous waste per month. Large Quantity Generators (LQG) generate over 1,000 kg of hazardous waste, or over 1kg of acutely hazardous waste per month. Transporters are individuals or entities that move hazardous waste from the generator offsite to a facility that can recycle, treat, store, or dispose of the waste. TSDF's treat, store, or dispose of the waste.

Federal RCRA NON-CORRACTS TSD Site List	The EPA's Resource Conservation and Recovery Act (RCRA) Program identifies and tracks hazardous waste from the point of generation to the point of disposal. The RCRA NON-CORRACTS TSD Facilities List is a database compilation by the EPA of reporting facilities that treat, store, and/or dispose of hazardous waste, but are not under investigation or corrective action by the EPA Enforcement Division.
<1.0 mile radius	0
<1/2 mile radius	0
<1/4 mile radius	0
<1/8 mile radius	0

Federal RCRA CORRACTS Site List	The EPA's Resource Conservation and Recovery Act (RCRA) Program identifies and tracks hazardous waste from the point of generation to the point of disposal. The RCRA CORRACTS database is a compilation by the EPA of RCRA reporting facilities that are under corrective action by the EPA. Enforcement Division.
<1.0 mile radius	0
<1/2 mile radius	0
<1/4 mile radius	0
<1/8 mile radius	0

Federal ERNS and ARIP Site List	The Emergency Response Notification System (ERNS) and the Accidental Release Information Program (ARIP) lists were reviewed.
Adjoining facilities	0
Project site	0

State SWLF Site List	MFGA reviewed the list of solid waste disposal sites and debris landfills permitted by the TCEQ.
<2 miles	0

State LUST Site List	The Leaking Underground Storage Tank (LUST) Case History System list is a compilation of petroleum UST sites that have reported a release.
<1/2 mile of Project Site	0
Adjoining facilities	0
Project site	0

State Registered UST List	The Louisiana Underground Storage Tank (UST) list is a compilation of underground storage tank sites that are registered with the State.
<1/2 mile of Project Site	0
Adjoining facilities	0
Project site	0

State Red-tagged UST List	The Louisiana Underground Storage Tank Red-tagged list is a list of underground storage tank sites that are prohibited from receiving fuel.
<1/2 mile of Project Site	0
Adjoining facilities	0
Project site	0

Federal TRIS Site List	Pursuant to Section 313 of the Emergency Planning and Community Right-to-Know Act (SARA Title III), the EPA established the Toxic Chemical Release Inventory System (TRIS) which requires reporting of toxic chemical emissions for certain facilities. TRIS tracks reporting sites that release toxic chemicals to the air, water and land in reportable quantities under SARA Title III .
<1 mile of Project Site	0
<1/2 mile	0
<1/4 mile	0

File Searches

MFGA typically conducts a file search of the Louisiana Department of Environmental Quality (LDEQ) EDMS environmental online databases to obtain information regarding the presence or history of USTs, and/or leaks, spills, or releases on the Project Site, adjacent businesses, or facilities observed during the site visit that were adjoining the subject property. The following facilities were identified to be adjoining or across public roads from the Project Site:

Facility Name:	Lafayette Consolidated Government; CENAC Sludge Landfarm Facility (SS1-85)
Facility Address:	CENAC property that includes Project Site
AI #:	20125
Regulatory File Contents/ Issues	Sewage treatment biosolids reports, permits, analytical results; no concerns or issues
Status of Facility	Closed

Facility Name:	
Facility Address:	
AI #:	
Regulatory File Contents/ Issues	
Status of Facility	

Facility Name:	
Facility Address:	
AI #:	
Regulatory File Contents/ Issues	
Status of Facility	

The LDEQ's Electronic Data Management System lists 246 entries for Lafayette Consolidated Government, dating from 1983 until the present, that are categorized under biosolids. A representative number of documents were reviewed, with particular attention given to annual sludge analysis. MFGA downloaded and reviewed several annual reports, none of which indicated that environmental concerns exist at the Project Site.

SITE RECONNAISSANCE

Site Visit

Date of Site Visit:	Friday, October 17, 2014; Updated October 16, 2015
Observations:	• Observed entire grounds of the property. • Adjoining property reconnaissance was limited to areas and facilities that were readily observable from the project site Structures: - None Grounds: - USTs : none observed;. - Aboveground storage tanks: none observed. - Sandblasting/painting: none observed. - Stained soil: none observed - Drains/sumps: none observed. - Unusual or questionable odors: none noted - Distressed vegetation: none observed - Leaks, spills, releases: none observed - Other: None

A summary of uses and conditions indicating the likelihood of recognized environmental conditions in connection with the project site is provided below.

IDENTIFIED

YES	NO	
☐	☒	Hazardous Substances In Connection With Property Use
☐	☒	Petroleum Products In Connection With Property Use
☐	☒	Aboveground Or Underground Petroleum Storage Tanks:
☐	☒	Evidence of or suspicion of vapor encroachment:
☐	☒	Suspect Containers Not In Connection With Property Use
☐	☒	Electrical Or Mechanical Equipment Likely To Contain PCBs
☐	☒	Interior Stains Or Corrosion
☐	☒	Drains Or Sumps
☐	☒	Wastewater Discharges
☐	☒	Septic Or Sewage Tanks
☐	☒	Pits, Ponds Or Lagoons: Closed cooling pond located at SW corner
☐	☒	Pools Of Liquid Or Standing Water
☐	☒	Solid Waste Dumping, Landfills Or Suspect Fill Material;
☐	☒	Stained Soil Or Pavement
☐	☒	Stressed Vegetation
☐	☒	Wells
☐	☒	Odors
☐	☒	Non-scope issues: friable or crumbling building materials
☐	☒	Non-scope issues: peeling paint
☐	☒	Non-scope issues: mold, mildew

Standard Historical Record Sources

Maps and Aerial Photos

U.S. Geological Survey Maps and Department of Agriculture aerial photographic maps	• Evidence of questionable or unusual physiographic or topographic changes at the site: none	
2014	Pasture	GoogleEarth
2012	Pasture	GoogleEarth
2010	Pasture	GoogleEarth
2007	Pasture	Google Earth
2004	Pasture	Google Earth
1998	Pasture	Google Earth
1976	Pasture	USGS
1969	Pasture	USGS

Sanborn Fire Insurance Maps	• Maps do not cover the property that includes the project site.

City Street Directories

Historical City Directories for Carencro	• MFGA typically reviews available City Street Directories to establish a record of occupancy of the Project Site. In this case however, the Project Site did not have a record of occupancy.	
	none	

Current Use of Adjacent Properties

MFGA performed a reconnaissance of adjoining properties for evidence of environmental conditions of the project site being affected due to nearby activities.

Current Use of Adjoining Properties:	**Evidence of effects to the Project Site:**
North: Vacant pasture/hay	None
South: Commercial/residential	None
East: Vacant pasture/hay	None
West: I-49 service road and corridor	None

Historical Use Information on Adjacent Properties

MFGA reviewed available documents and aerial photographs to review the historical record of adjoining properties.

North

2012	Agriculture/ pasture	No concerns
1999	Agriculture/ pasture	No concerns
1976	Agriculture/ pasture	No concerns
1969	Agriculture/ pasture	No concerns

South

2012	Commercial / residential	No concerns
1999	Rural residential	No concerns
1976	Agriculture/ pasture	No concerns
1969	Agriculture/ pasture	No concerns

East

2012	Agriculture/ pasture	No concerns
1999	Agriculture/ pasture	No concerns
1976	Agriculture/ pasture	No concerns
1969	Agriculture/ pasture	No concerns

West

2012	I-49 service road and corridor	No concerns
1999	I-49 service road and corridor	No concerns
1980	I-49 service road and corridor	No concerns
1969	I-49 service road and corridor	No concerns

INTERVIEWS / USER SUPPLIED INFORMATION

MFGA contacted Mr. Bill Stevenson with Beau Box Commercial Real Estate to aid in obtaining information from the current owners. However, no information from the current owners was received prior to the issuance of this report.

MFGA interviewed Mr. Scott Oliphant of Kenworth of South Louisiana, the potential buyer of the property, by questionnaire. Mr. Oliphant's replies indicated that he has no knowledge of environmental concerns at the Project Site. A copy of Mr. Oliphant's responses are appended.

MFGA contacted and interviewed Mr. Craig Gautreaux, Wastewater Plant Manager with Lafayette Consolidated Government. Mr. Gautreaux was very familiar with the sludge landfarming operation at the Project Site. According to Mr. Gautreaux, the Site was used from approximately 1989 until 2006. Mr. Gautreaux was adamant that the sludge deposited at the site was free of any environmental concerns.

MFGA contacted and interviewed Ms. Bonnie Anderson with Lafayette Consolidated Government's Zoning and Planning Department. Ms. Anderson was familiar with history of the Project Site. According to Ms. Anderson, the Site has been used as pasture or hayfields for several decades, and has never been used for any other use (s).

Because the Project Site remained vacant, and the usage did not change since the above-referenced persons were interviewed in 2014, no interviews were performed during the Update.

SUMMARY AND CONCLUSIONS

Marcus F. Guidry and Associates, Inc. has completed an Updated Phase I Environmental Site Assessment in conformance with the scope and limitations of ASTM Standard E 1527-13 and 40 CFR, Part 312-Innocent Landowners, Standards for Conducting All Appropriate Inquiries, of Lot 3 of the CENAC Commercial Park, in Carencro, Louisiana.

This assessment has revealed the following evidence of controlled recognized or potential environmental conditions in connection with the property:

- The Project Site is part of a larger tract of land that Lafayette Parish used to deposit treated biosolids removed from the parish sewage treatment plants. Biosolids were deposited on the ground surface and landfarmed at the Project Site from approximately 1989 until 2006. The LDEQ's Electronic Data Management System lists 246 entries for Lafayette Consolidated Government, dating from 1983 until the present, that are categorized under biosolids. A representative number of documents were reviewed, with particular attention given to annual sludge analysis. MFGA downloaded and reviewed several annual reports, none of which indicated that environmental concerns exist at the Project Site
- No visual evidence of leaks, spills, vapor encroachment or other environmental concerns were noted during the site visit
- No recognized or potential environmental conditions were noted.

MFGA opines that, based on the findings of this investigation, the Project Site is at *Low Risk* for contamination, and that *No Further Investigation* is warranted.

REFERENCES

Environmental Compliance History Online. 2015. (ECHO) Environmental Compliance Database for hazardous materials generator sites (RCRA, RCRA CORRACTS, TDS Sites, Transporters).

Enviromapper, 2015. Environmental Protection Agency (EPA) website, epa.org., TRIS Facilities Lists, CERCLIS Facilities Lists, Registered Air Releasing Facilities Lists, NPDES lists, RCRA Facilities Lists, .

ERNS. 2015. Emergency Response Notification System Federal Database.

Google Earth 2015.

Louisiana Department of Environmental Quality. 2015. EDMS, RCRA information, LUST lists, UST Registration Lists, Facility Regulatory Lists.

SONRIS, 2015. U. S. Department of Natural Resources. Online Oil and Gas Well Activity Interactive Mapping Program.

Web Soil Survey, 2014. U. S. Department of Agriculture Natural Resources Conservation Service. Interactive Mapping Program.

Mr. Craig Gautreaux, LUS

Ms. Bonnie Anderson, Lafayette Consolidated Government

QUALIFICATIONS OF ENVIRONMENTAL PROFESSIONALS

Marcus F. Guidry

Marcus F. Guidry received his Bachelor's of Science Degree in Geology from the University of Southwestern Louisiana in 1985. After receiving his undergraduate degree, Marcus continued his education with post-graduate work in Environmental Hydrogeology at San Diego State University in San Diego, California, and at the University of Louisiana in Lafayette, LA.

Marcus has been involved in the environmental and hydrologic disciplines of geology since 1986, and has been an environmental consultant in Lafayette since 1989. He has extensive experience in designing and implementing sampling plans, remediation plans, Risk Based Corrective Action Plans, bio-remediation plans, environmental drilling and sampling, hydrogeologic studies, and contaminant fate and transport studies. He has coordinated and managed projects throughout Louisiana and Texas. Marcus has conducted numerous Phase I, Phase II, and Phase III Environmental Site Assessments for real estate and oil and gas transfers throughout Louisiana and Texas. He has coordinated and managed several underground storage tank (UST) investigations and closures throughout Louisiana.

I declare that, to the best of my professional knowledge and belief, I meet the definition of Environmental Professional as defined in § 312.10 of this part [40 CFR Part 312]. I have the specific qualifications based on education, training, and experience to assess a property of the nature, history, and setting of the subject property. I have developed and performed the all appropriate inquiries in conformance with the standards and practices set forth in 40 CFR Part 312.

10-19-2015

Marcus F. Guidry
President/Geologist
Marcus F. Guidry and Associates, Inc.

Date

WARRANTY

PHASE I ENVIRONMENTAL SITE ASSESSMENT

Marcus F. Guidry and Associates, Inc. warrants that the findings and conclusions contained herein were accomplished in a professional and conscientious manner, and in accordance with the methodologies set forth in the ASTM Standard E 1527-13 protocol. These methodologies are described by the standard as representing good commercial and customary practice for conducting an Environmental Site Assessment of a parcel of property for the purpose of identifying recognized environmental conditions. However, these findings and conclusions contain all of the limitations inherent in these methodologies which are referred to in the protocol and some of which are more specifically set forth below.

Unidentifiable Conditions

There is a possibility that even with proper application of these methodologies, conditions may exist on the project site that could not be identified within the scope of the assessment or that were not reasonably identifiable from the available information. Marcus F. Guidry and Associates, Inc. believes that the information obtained from the records review and the interviews concerning the project site is reliable. However, Marcus F. Guidry and Associates, Inc. cannot and does not warrant or guarantee that the information provided by these other sources is accurate or complete.

No other warranties are implied or expressed.

APPENDIX A:
Figures and Maps

APPENDIX B:
Site Photographs

APPENDIX C:
Questionnaires

APPENDIX D:
Regulatory Information

ATTACHMENT B

ASTM E 1527 USER QUESTIONNAIRE(S)

SEMS Inc.
Southern Environmental Management & Specialties

11628 S. Choctaw Drive
Baton Rouge, LA 70815
Phone: 225.924.2002
Fax: 225.924.2004
www.semsinc.net

ASTM E 1527 USER QUESTIONNAIRE

In order to qualify for one of the Landowner Liability Protections (LLPs) offered by the Small Business Relief and Brownsfields Revitalization Act of 2001, the User must respond to the following questions. Failure to provide this information to the Environmental Professional may result in significant data gaps, which may limit our ability to identify recognized environmental conditions resulting in a determination that "all appropriate inquiry" is not complete. This form represents a type of interview and as such, the User has an obligation to answer all questions in good faith, to the extent of their actual knowledge.

Site Name: Cenac Park Site Address: Rue de Cotton

1) Are you aware of any environmental cleanup liens against the site that are filed or recorded under federal, tribal, state, or local law (40 CFR 312.25)? ☑ No ☐ Yes If yes, please explain.

2) Are you aware of any activity and use limitations (AULs), such as engineering controls, land use restrictions or institutional controls that are in place at the site and/or have been filed or recorded in a registry under federal, tribal, state, or local law (40 CFR 312.26)? ☑ No ☐ Yes If yes, please explain.

WETLANDS DETERMINATION

3) As the user of this ESA, do you have any specialized knowledge or experience related to the site or nearby properties? For example, are you involved in the same line of business as the current or former occupants of the site or an adjoining property so that you would have specialized knowledge of the chemicals and processes used by this type of business (40 CFR 312.28)? ☑ No ☐ Yes If yes, please explain.

4) Does the purchase price being paid for this site reasonably reflect the fair market value of the site (40 CFR 312.29)?
☐ No ☑ Yes

If not, have you considered whether the lower purchase price is because contamination is known or believed to be present at the site (40 CFR 312.29)? ☐ No ☐ Yes If yes, please explain.

5) Are you aware of commonly known or reasonably ascertainable information about the site that would help the environmental professional to identify conditions indicative of releases or threatened releases (40 CFR 312.30)? ☑ No ☐ Yes If yes, please explain.

6) As the user of this ESA, based on your knowledge and experience related to the site, are there any obvious indicators that point to the presence or likely presence of contamination at the site (40 CFR 312.31)? ☑ No ☐ Yes If yes, please explain.

HELPFUL DOCUMENTS CHECKLIST

Pursuant to ASTM E 1527-05 10.8, do you know whether any of the following documents exist related to the subject property and, if so, whether copies can and will be provided to the environmental professional? Check all that apply.

☐ Environmental site assessment reports

☐ Notices of other correspondence from any government agency relating to past or current violations of environmental laws with respect to the property or relating to environmental liens encumbering the property

☐ Environmental compliance audit reports

☐ Geotechnical studies

☐ Reports regarding hydrogeologic conditions on the property or surrounding area

☐ Registration for underground injection systems

☐ Registrations for above or underground storage tanks

☐ Environmental permits/plans, solid waste permits, hazardous waste disposal permits, waste water permits, NPDES permits, underground injection permits, SPCC Plans

Zachary Hager
Name (Authorized Client Representative)

Director, Business Development
Title

Zachary Hager
Signature

1/7/2020
Date

REQUEST FOR INFORMATION AND DOCUMENTATION

In addition to the specific questions outline above, the user is requested to provide the following information and documentation, as available. ASTM requires that this information, if available, be provided to the Environmental Professional prior to the site visit.

Item Supplied "X"	Not Applicable Not Available or Not Known "X"	Item Requested (See Proposal)	Contacts/Comments or Indicate Attachment
X		Point of Contact for Access	Name/Phone: Zach Hager / 337-408-3669
	X	Current Site Owner	Name/Phone:
	X	Current Facility Operator	Name/Phone:
	X	Contacts for Prior Owners	Name/Phone:
	X	Contacts for Prior Occupants	Name/Phone:
	X	Access Restrictions	
	X	Notification of Special Requirements Regarding Confidentiality	
	X	Legal Description and Diagrams/Survey of Site	
	X	Chain of Title with Grantor/Grantee Summary back to 1940 or first development use Reasons for	
X		Reasons for conducting ESA	certifying property with LED

ATTACHMENT C
EDR ENVIRONMENTAL DATABASE SEARCH

Cenac Park
126 Rue DE Cotton
Carencro, LA 70520

Inquiry Number: 5925155.2s
January 06, 2020

The EDR Radius Map™ Report with GeoCheck®

6 Armstrong Road, 4th floor
Shelton, CT 06484
Toll Free: 800.352.0050
www.edrnet.com

TABLE OF CONTENTS

SECTION	PAGE
Executive Summary	ES1
Overview Map	2
Detail Map	3
Map Findings Summary	4
Map Findings	8
Orphan Summary	28
Government Records Searched/Data Currency Tracking	GR-1

GEOCHECK ADDENDUM

Physical Setting Source Addendum	A-1
Physical Setting Source Summary	A-2
Physical Setting SSURGO Soil Map	A-5
Physical Setting Source Map	A-12
Physical Setting Source Map Findings	A-14
Physical Setting Source Records Searched	PSGR-1

Thank you for your business.
Please contact EDR at 1-800-352-0050
with any questions or comments.

Disclaimer - Copyright and Trademark Notice

This Report contains certain information obtained from a variety of public and other sources reasonably available to Environmental Data Resources, Inc. It cannot be concluded from this Report that coverage information for the target and surrounding properties does not exist from other sources. **NO WARRANTY EXPRESSED OR IMPLIED, IS MADE WHATSOEVER IN CONNECTION WITH THIS REPORT. ENVIRONMENTAL DATA RESOURCES, INC. SPECIFICALLY DISCLAIMS THE MAKING OF ANY SUCH WARRANTIES, INCLUDING WITHOUT LIMITATION, MERCHANTABILITY OR FITNESS FOR A PARTICULAR USE OR PURPOSE. ALL RISK IS ASSUMED BY THE USER. IN NO EVENT SHALL ENVIRONMENTAL DATA RESOURCES, INC. BE LIABLE TO ANYONE, WHETHER ARISING OUT OF ERRORS OR OMISSIONS, NEGLIGENCE, ACCIDENT OR ANY OTHER CAUSE, FOR ANY LOSS OF DAMAGE, INCLUDING, WITHOUT LIMITATION, SPECIAL, INCIDENTAL, CONSEQUENTIAL, OR EXEMPLARY DAMAGES. ANY LIABILITY ON THE PART OF ENVIRONMENTAL DATA RESOURCES, INC. IS STRICTLY LIMITED TO A REFUND OF THE AMOUNT PAID FOR THIS REPORT.** Purchaser accepts this Report "AS IS". Any analyses, estimates, ratings, environmental risk levels or risk codes provided in this Report are provided for illustrative purposes only, and are not intended to provide, nor should they be interpreted as providing any facts regarding, or prediction or forecast of, any environmental risk for any property. Only a Phase I Environmental Site Assessment performed by an environmental professional can provide information regarding the environmental risk for any property. Additionally, the information provided in this Report is not to be construed as legal advice.

Copyright 2020 by Environmental Data Resources, Inc. All rights reserved. Reproduction in any media or format, in whole or in part, of any report or map of Environmental Data Resources, Inc., or its affiliates, is prohibited without prior written permission.

EDR and its logos (including Sanborn and Sanborn Map) are trademarks of Environmental Data Resources, Inc. or its affiliates. All other trademarks used herein are the property of their respective owners.

EXECUTIVE SUMMARY

A search of available environmental records was conducted by Environmental Data Resources, Inc (EDR). The report was designed to assist parties seeking to meet the search requirements of EPA's Standards and Practices for All Appropriate Inquiries (40 CFR Part 312), the ASTM Standard Practice for Environmental Site Assessments (E 1527-13), the ASTM Standard Practice for Environmental Site Assessments for Forestland or Rural Property (E 2247-16), the ASTM Standard Practice for Limited Environmental Due Diligence: Transaction Screen Process (E 1528-14) or custom requirements developed for the evaluation of environmental risk associated with a parcel of real estate.

TARGET PROPERTY INFORMATION

ADDRESS

126 RUE DE COTTON
CARENCRO, LA 70520

COORDINATES

Latitude (North):	30.3322700 - 30˚ 19' 56.17''
Longitude (West):	92.0325030 - 92˚ 1' 57.01''
Universal Tranverse Mercator:	Zone 15
UTM X (Meters):	593004.5
UTM Y (Meters):	3355819.8
Elevation:	43 ft. above sea level

USGS TOPOGRAPHIC MAP ASSOCIATED WITH TARGET PROPERTY

Target Property Map:	5619346 CARENCRO, LA
Version Date:	2012

AERIAL PHOTOGRAPHY IN THIS REPORT

Portions of Photo from:	20150802
Source:	USDA

MAPPED SITES SUMMARY

Target Property Address:
126 RUE DE COTTON
CARENCRO, LA 70520

Click on Map ID to see full detail.

MAP ID	SITE NAME	ADDRESS	DATABASE ACRONYMS	RELATIVE ELEVATION	DIST (ft. & mi.) DIRECTION
A1	ACADIANA LANDFILL LL	4042 NE EVANGELINE T	SWF/LF, DEBRIS, NPDES	Lower	846, 0.160, SSW
A2	SCOTT CITY OF - ANGC	4042 NE EVANGELINE T	SWF/LF, DEBRIS	Lower	846, 0.160, SSW
A3	LAFAYETTE CONSOLIDAT	4042 NE EVANGELINE T	SWF/LF, DEBRIS	Lower	846, 0.160, SSW
A4	ACADIANA LANDFILL LL	4042 NE EVANGELINE T	SWRCY	Lower	846, 0.160, SSW
5	ACADIANA MACK SALES	4001 I49 NW EVANGELI	RCRA NonGen / NLR	Higher	879, 0.166, West
6	SOUTHEASTERN FREIGHT	4230 NE EVANGELINE T	RCRA-SQG	Higher	1295, 0.245, WNW

EXECUTIVE SUMMARY

TARGET PROPERTY SEARCH RESULTS

The target property was not listed in any of the databases searched by EDR.

DATABASES WITH NO MAPPED SITES

No mapped sites were found in EDR's search of available ("reasonably ascertainable ") government records either on the target property or within the search radius around the target property for the following databases:

STANDARD ENVIRONMENTAL RECORDS

Federal NPL site list

NPL ..... National Priority List
Proposed NPL ..... Proposed National Priority List Sites
NPL LIENS ..... Federal Superfund Liens

Federal Delisted NPL site list

Delisted NPL ..... National Priority List Deletions

Federal CERCLIS list

FEDERAL FACILITY ..... Federal Facility Site Information listing
SEMS ..... Superfund Enterprise Management System

Federal CERCLIS NFRAP site list

SEMS-ARCHIVE ..... Superfund Enterprise Management System Archive

Federal RCRA CORRACTS facilities list

CORRACTS ..... Corrective Action Report

Federal RCRA non-CORRACTS TSD facilities list

RCRA-TSDF ..... RCRA - Treatment, Storage and Disposal

Federal RCRA generators list

RCRA-LQG ..... RCRA - Large Quantity Generators
RCRA-VSQG ..... RCRA - Very Small Quantity Generators (Formerly Conditionally Exempt Small Quantity Generators)

Federal institutional controls / engineering controls registries

LUCIS ..... Land Use Control Information System
US ENG CONTROLS ..... Engineering Controls Sites List

EXECUTIVE SUMMARY

US INST CONTROL..... Sites with Institutional Controls

Federal ERNS list

ERNS..... Emergency Response Notification System

State- and tribal - equivalent CERCLIS

SHWS..... Potential and Confirmed Sites List

State and tribal landfill and/or solid waste disposal site lists

HIST DEBRIS..... LDEQ Approved Debris Sites

State and tribal leaking storage tank lists

LUST..... Leaking Underground Storage Tanks
INDIAN LUST..... Leaking Underground Storage Tanks on Indian Land
HIST LUST..... Underground Storage Tank Case History Incidents

State and tribal registered storage tank lists

FEMA UST..... Underground Storage Tank Listing
UST..... Louisiana Underground Storage Tank Database
INDIAN UST..... Underground Storage Tanks on Indian Land

State and tribal institutional control / engineering control registries

AUL..... Conveyance Notice Listing

State and tribal voluntary cleanup sites

INDIAN VCP..... Voluntary Cleanup Priority Listing
VCP..... Voluntary Remediation Program Sites

State and tribal Brownfields sites

BROWNFIELDS..... Brownfields Inventory

ADDITIONAL ENVIRONMENTAL RECORDS

Local Brownfield lists

US BROWNFIELDS..... A Listing of Brownfields Sites

Local Lists of Landfill / Solid Waste Disposal Sites

INDIAN ODI..... Report on the Status of Open Dumps on Indian Lands
DEBRIS REGION 9..... Torres Martinez Reservation Illegal Dump Site Locations
ODI..... Open Dump Inventory
IHS OPEN DUMPS..... Open Dumps on Indian Land

Local Lists of Hazardous waste / Contaminated Sites

US HIST CDL..... Delisted National Clandestine Laboratory Register

EXECUTIVE SUMMARY

CDL	Clandestine Drug Lab
DEL SHWS	Deleted Potential & Confirmed Sites
US CDL	National Clandestine Laboratory Register

Local Land Records

LIENS	Environmental Liens
LIENS 2	CERCLA Lien Information

Records of Emergency Release Reports

HMIRS	Hazardous Materials Information Reporting System
SPILLS	Emergency Response Section Incidents
SPILLS 90	SPILLS 90 data from FirstSearch

Other Ascertainable Records

FUDS	Formerly Used Defense Sites
DOD	Department of Defense Sites
SCRD DRYCLEANERS	State Coalition for Remediation of Drycleaners Listing
US FIN ASSUR	Financial Assurance Information
EPA WATCH LIST	EPA WATCH LIST
2020 COR ACTION	2020 Corrective Action Program List
TSCA	Toxic Substances Control Act
TRIS	Toxic Chemical Release Inventory System
SSTS	Section 7 Tracking Systems
ROD	Records Of Decision
RMP	Risk Management Plans
RAATS	RCRA Administrative Action Tracking System
PRP	Potentially Responsible Parties
PADS	PCB Activity Database System
ICIS	Integrated Compliance Information System
FTTS	FIFRA/ TSCA Tracking System - FIFRA (Federal Insecticide, Fungicide, & Rodenticide Act)/TSCA (Toxic Substances Control Act)
MLTS	Material Licensing Tracking System
COAL ASH DOE	Steam-Electric Plant Operation Data
COAL ASH EPA	Coal Combustion Residues Surface Impoundments List
PCB TRANSFORMER	PCB Transformer Registration Database
RADINFO	Radiation Information Database
HIST FTTS	FIFRA/TSCA Tracking System Administrative Case Listing
DOT OPS	Incident and Accident Data
CONSENT	Superfund (CERCLA) Consent Decrees
INDIAN RESERV	Indian Reservations
FUSRAP	Formerly Utilized Sites Remedial Action Program
UMTRA	Uranium Mill Tailings Sites
LEAD SMELTERS	Lead Smelter Sites
US AIRS	Aerometric Information Retrieval System Facility Subsystem
US MINES	Mines Master Index File
ABANDONED MINES	Abandoned Mines
FINDS	Facility Index System/Facility Registry System
DOCKET HWC	Hazardous Waste Compliance Docket Listing
UXO	Unexploded Ordnance Sites
ECHO	Enforcement & Compliance History Information
FUELS PROGRAM	EPA Fuels Program Registered Listing
AIRS	Air Permit List

EXECUTIVE SUMMARY

ASBESTOS..... Asbestos Projects List
COAL ASH..... Coal Ash Disposal Sites
DRYCLEANERS..... Drycleaner Facility Listing
Financial Assurance..... FInancial Assurance Information
NPDES..... LPDES Permits Database
REM..... Division of Remediation Services Database
UIC..... Underground Injection Wells Listing
MINES MRDS..... Mineral Resources Data System

EDR HIGH RISK HISTORICAL RECORDS

EDR Exclusive Records

EDR MGP..... EDR Proprietary Manufactured Gas Plants
EDR Hist Auto..... EDR Exclusive Historical Auto Stations
EDR Hist Cleaner..... EDR Exclusive Historical Cleaners

EDR RECOVERED GOVERNMENT ARCHIVES

Exclusive Recovered Govt. Archives

RGA HWS..... Recovered Government Archive State Hazardous Waste Facilities List
RGA LF..... Recovered Government Archive Solid Waste Facilities List
RGA LUST..... Recovered Government Archive Leaking Underground Storage Tank

SURROUNDING SITES: SEARCH RESULTS

Surrounding sites were identified in the following databases.

Elevations have been determined from the USGS Digital Elevation Model and should be evaluated on a relative (not an absolute) basis. Relative elevation information between sites of close proximity should be field verified. Sites with an elevation equal to or higher than the target property have been differentiated below from sites with an elevation lower than the target property.
Page numbers and map identification numbers refer to the EDR Radius Map report where detailed data on individual sites can be reviewed.

Sites listed in ***bold italics*** are in multiple databases.

Unmappable (orphan) sites are not considered in the foregoing analysis.

STANDARD ENVIRONMENTAL RECORDS

Federal RCRA generators list

RCRA-SQG: RCRAInfo is EPA's comprehensive information system, providing access to data supporting the Resource Conservation and Recovery Act (RCRA) of 1976 and the Hazardous and Solid Waste Amendments (HSWA) of 1984. The database includes selective information on sites which generate, transport, store, treat and/or dispose of hazardous waste as defined by the Resource Conservation and Recovery Act (RCRA). Small quantity generators (SQGs) generate between 100 kg and 1,000 kg of hazardous waste per month.

A review of the RCRA-SQG list, as provided by EDR, and dated 12/16/2019 has revealed that there is 1 RCRA-SQG site within approximately 0.25 miles of the target property.

EXECUTIVE SUMMARY

Equal/Higher Elevation	Address	Direction / Distance	Map ID	Page
SOUTHEASTERN FREIGHT EPA ID:: LAR000101768	4230 NE EVANGELINE T	WNW 1/8 - 1/4 (0.245 mi.)	6	26

State and tribal landfill and/or solid waste disposal site lists

SWF/LF: The Solid Waste Facilities/Landfill Sites records typically contain an inventory of solid waste disposal facilities or landfills in a particular state. The data come from the Department of Environmental Quality's Louisiana's Solid Waste Facilities list.

A review of the SWF/LF list, as provided by EDR, and dated 09/20/2019 has revealed that there are 3 SWF/LF sites within approximately 0.5 miles of the target property.

Lower Elevation	Address	Direction / Distance	Map ID	Page
ACADIANA LANDFILL LL Facility Id: 28008	***4042 NE EVANGELINE T***	***SSW 1/8 - 1/4 (0.160 mi.)***	***A1***	***8***
SCOTT CITY OF - ANGC Facility Id: 169227	***4042 NE EVANGELINE T***	***SSW 1/8 - 1/4 (0.160 mi.)***	***A2***	***13***
LAFAYETTE CONSOLIDAT Facility Id: 177633	***4042 NE EVANGELINE T***	***SSW 1/8 - 1/4 (0.160 mi.)***	***A3***	***19***

DEBRIS: A listing of LDEQ Approved Debris Sites where hurricane debris is dumped.

A review of the DEBRIS list, as provided by EDR, and dated 09/09/2019 has revealed that there are 3 DEBRIS sites within approximately 0.5 miles of the target property.

Lower Elevation	Address	Direction / Distance	Map ID	Page
ACADIANA LANDFILL LL AI #: 28008	***4042 NE EVANGELINE T***	***SSW 1/8 - 1/4 (0.160 mi.)***	***A1***	***8***
SCOTT CITY OF - ANGC AI #: 169227	***4042 NE EVANGELINE T***	***SSW 1/8 - 1/4 (0.160 mi.)***	***A2***	***13***
LAFAYETTE CONSOLIDAT AI #: 177633	***4042 NE EVANGELINE T***	***SSW 1/8 - 1/4 (0.160 mi.)***	***A3***	***19***

ADDITIONAL ENVIRONMENTAL RECORDS

Local Lists of Landfill / Solid Waste Disposal Sites

SWRCY: Recycling Directory of the Department of Environmental Quality.

A review of the SWRCY list, as provided by EDR, and dated 09/23/2019 has revealed that there is 1 SWRCY site within approximately 0.5 miles of the target property.

Lower Elevation	Address	Direction / Distance	Map ID	Page
ACADIANA LANDFILL LL	4042 NE EVANGELINE T	SSW 1/8 - 1/4 (0.160 mi.)	A4	23

Other Ascertainable Records

RCRA NonGen / NLR: RCRAInfo is EPA's comprehensive information system, providing access to data supporting the Resource Conservation and Recovery Act (RCRA) of 1976 and the Hazardous and Solid Waste Amendments (HSWA) of 1984. The database includes selective information on sites which generate, transport, store, treat and/or dispose of hazardous waste as defined by the Resource Conservation and Recovery Act (RCRA). Non-Generators do not presently generate hazardous waste.

A review of the RCRA NonGen / NLR list, as provided by EDR, and dated 12/16/2019 has revealed that there is 1 RCRA NonGen / NLR site within approximately 0.25 miles of the target property.

Equal/Higher Elevation	Address	Direction / Distance	Map ID	Page
ACADIANA MACK SALES EPA ID:: LAD985207075	4001 I49 NW EVANGELI	W 1/8 - 1/4 (0.166 mi.)	5	24

EXECUTIVE SUMMARY

Due to poor or inadequate address information, the following sites were not mapped. Count: 1 records.

Site Name	Database(s)
FESCO LTD	SHWS, NPDES

OVERVIEW MAP - 5925155.2S

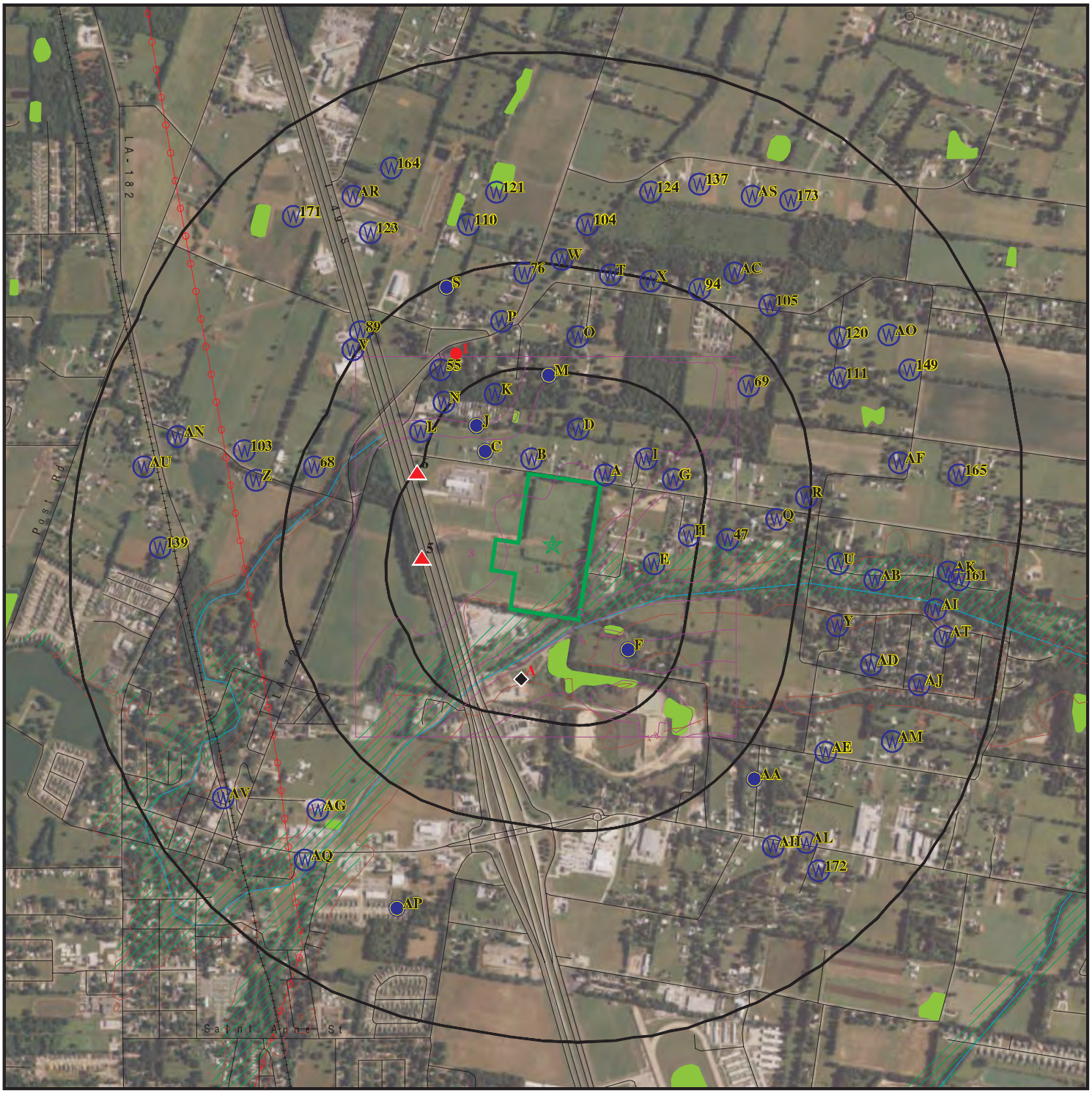

Target Property

Sites at elevations higher than or equal to the target property

Sites at elevations lower than the target property

Manufactured Gas Plants

National Priority List Sites

Dept. Defense Sites

0 1/4 1/2 1 Miles

Indian Reservations BIA

Power transmission lines

Special Flood Hazard Area (1%)

0.2% Annual Chance Flood Hazard

National Wetland Inventory

This report includes Interactive Map Layers to display and/or hide map information. The legend includes only those icons for the default map view.

SITE NAME: Cenac Park	CLIENT: SEMS
ADDRESS: 126 Rue DE Cotton Carencro LA 70520	CONTACT: Charles Ham INQUIRY #: 5925155.2s
LAT/LONG: 30.33227 / 92.032503	DATE: January 06, 2020 3:31 pm

Copyright © 2020 EDR, Inc. © 2015 TomTom Rel. 2015.

DETAIL MAP - 5925155.2S

Target Property

Sites at elevations higher than or equal to the target property

Sites at elevations lower than the target property

Manufactured Gas Plants

Sensitive Receptors

National Priority List Sites

Dept. Defense Sites

0 1/16 1/8 1/4 Miles

Indian Reservations BIA

Special Flood Hazard Area (1%)

0.2% Annual Chance Flood Hazard

National Wetland Inventory

This report includes Interactive Map Layers to display and/or hide map information. The legend includes only those icons for the default map view.

SITE NAME: Cenac Park	CLIENT: SEMS
ADDRESS: 126 Rue DE Cotton Carencro LA 70520	CONTACT: Charles Ham INQUIRY #: 5925155.2s
LAT/LONG: 30.33227 / 92.032503	DATE: January 06, 2020 3:32 pm

Copyright © 2020 EDR, Inc. © 2015 TomTom Rel. 2015.

MAP FINDINGS SUMMARY

Database	Search Distance (Miles)	Target Property	< 1/8	1/8 - 1/4	1/4 - 1/2	1/2 - 1	> 1	Total Plotted
STANDARD ENVIRONMENTAL RECORDS								
Federal NPL site list								
NPL	1.000		0	0	0	0	NR	0
Proposed NPL	1.000		0	0	0	0	NR	0
NPL LIENS	1.000		0	0	0	0	NR	0
Federal Delisted NPL site list								
Delisted NPL	1.000		0	0	0	0	NR	0
Federal CERCLIS list								
FEDERAL FACILITY	0.500		0	0	0	NR	NR	0
SEMS	0.500		0	0	0	NR	NR	0
Federal CERCLIS NFRAP site list								
SEMS-ARCHIVE	0.500		0	0	0	NR	NR	0
Federal RCRA CORRACTS facilities list								
CORRACTS	1.000		0	0	0	0	NR	0
Federal RCRA non-CORRACTS TSD facilities list								
RCRA-TSDF	0.500		0	0	0	NR	NR	0
Federal RCRA generators list								
RCRA-LQG	0.250		0	0	NR	NR	NR	0
RCRA-SQG	0.250		0	1	NR	NR	NR	1
RCRA-VSQG	0.250		0	0	NR	NR	NR	0
Federal institutional controls / engineering controls registries								
LUCIS	0.500		0	0	0	NR	NR	0
US ENG CONTROLS	0.500		0	0	0	NR	NR	0
US INST CONTROL	0.500		0	0	0	NR	NR	0
Federal ERNS list								
ERNS	TP		NR	NR	NR	NR	NR	0
State- and tribal - equivalent CERCLIS								
SHWS	1.000		0	0	0	0	NR	0
State and tribal landfill and/or solid waste disposal site lists								
SWF/LF	0.500		0	3	0	NR	NR	3
DEBRIS	0.500		0	3	0	NR	NR	3
HIST DEBRIS	0.500		0	0	0	NR	NR	0
State and tribal leaking storage tank lists								
LUST	0.500		0	0	0	NR	NR	0
INDIAN LUST	0.500		0	0	0	NR	NR	0

MAP FINDINGS SUMMARY

Database	Search Distance (Miles)	Target Property	< 1/8	1/8 - 1/4	1/4 - 1/2	1/2 - 1	> 1	Total Plotted
HIST LUST	0.500		0	0	0	NR	NR	0
State and tribal registered storage tank lists								
FEMA UST	0.250		0	0	NR	NR	NR	0
UST	0.250		0	0	NR	NR	NR	0
INDIAN UST	0.250		0	0	NR	NR	NR	0
State and tribal institutional control / engineering control registries								
AUL	0.500		0	0	0	NR	NR	0
State and tribal voluntary cleanup sites								
INDIAN VCP	0.500		0	0	0	NR	NR	0
VCP	0.500		0	0	0	NR	NR	0
State and tribal Brownfields sites								
BROWNFIELDS	0.500		0	0	0	NR	NR	0
ADDITIONAL ENVIRONMENTAL RECORDS								
Local Brownfield lists								
US BROWNFIELDS	0.500		0	0	0	NR	NR	0
Local Lists of Landfill / Solid Waste Disposal Sites								
SWRCY	0.500		0	1	0	NR	NR	1
INDIAN ODI	0.500		0	0	0	NR	NR	0
DEBRIS REGION 9	0.500		0	0	0	NR	NR	0
ODI	0.500		0	0	0	NR	NR	0
IHS OPEN DUMPS	0.500		0	0	0	NR	NR	0
Local Lists of Hazardous waste / Contaminated Sites								
US HIST CDL	TP		NR	NR	NR	NR	NR	0
CDL	TP		NR	NR	NR	NR	NR	0
DEL SHWS	1.000		0	0	0	0	NR	0
US CDL	TP		NR	NR	NR	NR	NR	0
Local Land Records								
LIENS	TP		NR	NR	NR	NR	NR	0
LIENS 2	TP		NR	NR	NR	NR	NR	0
Records of Emergency Release Reports								
HMIRS	TP		NR	NR	NR	NR	NR	0
SPILLS	TP		NR	NR	NR	NR	NR	0
SPILLS 90	TP		NR	NR	NR	NR	NR	0
Other Ascertainable Records								
RCRA NonGen / NLR	0.250		0	1	NR	NR	NR	1
FUDS	1.000		0	0	0	0	NR	0

MAP FINDINGS SUMMARY

Database	Search Distance (Miles)	Target Property	< 1/8	1/8 - 1/4	1/4 - 1/2	1/2 - 1	> 1	Total Plotted
DOD	1.000		0	0	0	0	NR	0
SCRD DRYCLEANERS	0.500		0	0	0	NR	NR	0
US FIN ASSUR	TP		NR	NR	NR	NR	NR	0
EPA WATCH LIST	TP		NR	NR	NR	NR	NR	0
2020 COR ACTION	0.250		0	0	NR	NR	NR	0
TSCA	TP		NR	NR	NR	NR	NR	0
TRIS	TP		NR	NR	NR	NR	NR	0
SSTS	TP		NR	NR	NR	NR	NR	0
ROD	1.000		0	0	0	0	NR	0
RMP	TP		NR	NR	NR	NR	NR	0
RAATS	TP		NR	NR	NR	NR	NR	0
PRP	TP		NR	NR	NR	NR	NR	0
PADS	TP		NR	NR	NR	NR	NR	0
ICIS	TP		NR	NR	NR	NR	NR	0
FTTS	TP		NR	NR	NR	NR	NR	0
MLTS	TP		NR	NR	NR	NR	NR	0
COAL ASH DOE	TP		NR	NR	NR	NR	NR	0
COAL ASH EPA	0.500		0	0	0	NR	NR	0
PCB TRANSFORMER	TP		NR	NR	NR	NR	NR	0
RADINFO	TP		NR	NR	NR	NR	NR	0
HIST FTTS	TP		NR	NR	NR	NR	NR	0
DOT OPS	TP		NR	NR	NR	NR	NR	0
CONSENT	1.000		0	0	0	0	NR	0
INDIAN RESERV	1.000		0	0	0	0	NR	0
FUSRAP	1.000		0	0	0	0	NR	0
UMTRA	0.500		0	0	0	NR	NR	0
LEAD SMELTERS	TP		NR	NR	NR	NR	NR	0
US AIRS	TP		NR	NR	NR	NR	NR	0
US MINES	0.250		0	0	NR	NR	NR	0
ABANDONED MINES	0.250		0	0	NR	NR	NR	0
FINDS	TP		NR	NR	NR	NR	NR	0
DOCKET HWC	TP		NR	NR	NR	NR	NR	0
UXO	1.000		0	0	0	0	NR	0
ECHO	TP		NR	NR	NR	NR	NR	0
FUELS PROGRAM	0.250		0	0	NR	NR	NR	0
AIRS	TP		NR	NR	NR	NR	NR	0
ASBESTOS	TP		NR	NR	NR	NR	NR	0
COAL ASH	0.500		0	0	0	NR	NR	0
DRYCLEANERS	0.250		0	0	NR	NR	NR	0
Financial Assurance	TP		NR	NR	NR	NR	NR	0
NPDES	TP		NR	NR	NR	NR	NR	0
REM	0.500		0	0	0	NR	NR	0
UIC	TP		NR	NR	NR	NR	NR	0
MINES MRDS	TP		NR	NR	NR	NR	NR	0
EDR HIGH RISK HISTORICAL RECORDS								
EDR Exclusive Records								
EDR MGP	1.000		0	0	0	0	NR	0
EDR Hist Auto	0.125		0	NR	NR	NR	NR	0

MAP FINDINGS SUMMARY

Database	Search Distance (Miles)	Target Property	< 1/8	1/8 - 1/4	1/4 - 1/2	1/2 - 1	> 1	Total Plotted
EDR Hist Cleaner	0.125		0	NR	NR	NR	NR	0
EDR RECOVERED GOVERNMENT ARCHIVES								
Exclusive Recovered Govt. Archives								
RGA HWS	TP		NR	NR	NR	NR	NR	0
RGA LF	TP		NR	NR	NR	NR	NR	0
RGA LUST	TP		NR	NR	NR	NR	NR	0
- Totals --		0	0	9	0	0	0	9

NOTES:

TP = Target Property

NR = Not Requested at this Search Distance

Sites may be listed in more than one database

A1 SSW 1/8-1/4 0.160 mi. 846 ft. | **ACADIANA LANDFILL LLC - CONSTRUCTION & DEMOLITION**
4042 NE EVANGELINE THWY (A PORTION OF)
CARENCRO, LA 70520 | **SWF/LF DEBRIS NPDES** | **S123145366 N/A**

Site 1 of 4 in cluster A

Relative: Lower
Actual: 38 ft.

LF:

Name:	ACADIANA LANDFILL LLC - CONSTRUCTION & DEMOLITION DEBRIS LANDFILL
Address:	4042 NE EVANGELINE THWY (A PORTION OF)
City,State,Zip:	CARENCRO, LA 70520
Facility Id:	28008
Telephone:	Not reported
Issue Date:	12/12/1996
Title Desc:	Permit
Permit Type Desc:	Type III Permit
Program:	Solid Waste
Activity NUmber:	PER20000001
EDR Link ID:	28008

Name:	ACADIANA LANDFILL LLC - CONSTRUCTION & DEMOLITION DEBRIS LANDFILL
Address:	4042 NE EVANGELINE THWY (A PORTION OF)
City,State,Zip:	CARENCRO, LA 70520
Facility Id:	28008
Telephone:	Not reported
Issue Date:	08/16/2004
Title Desc:	Not reported
Permit Type Desc:	Not reported
Program:	Solid Waste
Activity NUmber:	PER20030001
EDR Link ID:	28008

Name:	ACADIANA LANDFILL LLC - CONSTRUCTION & DEMOLITION DEBRIS LANDFILL
Address:	4042 NE EVANGELINE THWY (A PORTION OF)
City,State,Zip:	CARENCRO, LA 70520
Facility Id:	28008
Telephone:	Not reported
Issue Date:	09/21/2004
Title Desc:	P-0305-R1 Permit
Permit Type Desc:	Type III Permit
Program:	Solid Waste
Activity NUmber:	PER20040001
EDR Link ID:	28008

Name:	ACADIANA LANDFILL LLC - CONSTRUCTION & DEMOLITION DEBRIS LANDFILL
Address:	4042 NE EVANGELINE THWY (A PORTION OF)
City,State,Zip:	CARENCRO, LA 70520
Facility Id:	28008
Telephone:	Not reported
Issue Date:	01/24/2012
Title Desc:	Permit
Permit Type Desc:	Type III Landfill
Program:	Solid Waste
Activity NUmber:	PER20100001
EDR Link ID:	28008

Name:	ACADIANA LANDFILL LLC - CONSTRUCTION & DEMOLITION DEBRIS LANDFILL
Address:	4042 NE EVANGELINE THWY (A PORTION OF)
City,State,Zip:	CARENCRO, LA 70520
Facility Id:	28008

ACADIANA LANDFILL LLC - CONSTRUCTION & DEMOLITION DEBRIS LAN (Continued) **S123145366**

Telephone: Not reported
Issue Date: 02/16/2006
Title Desc: minor mod #1 ownership change
Permit Type Desc: Type III Permit
Program: Solid Waste
Activity NUmber: PER20050001
EDR Link ID: 28008

Name: ACADIANA LANDFILL LLC - CONSTRUCTION & DEMOLITION DEBRIS LANDFILL
Address: 4042 NE EVANGELINE THWY (A PORTION OF)
City,State,Zip: CARENCRO, LA 70520
Facility Id: 28008
Telephone: Not reported
Issue Date: 04/30/2007
Title Desc: Not reported
Permit Type Desc: Not reported
Program: Solid Waste
Activity NUmber: PER20070001
EDR Link ID: 28008

Name: ACADIANA LANDFILL LLC - CONSTRUCTION & DEMOLITION DEBRIS LANDFILL
Address: 4042 NE EVANGELINE THWY (A PORTION OF)
City,State,Zip: CARENCRO, LA 70520
Facility Id: 28008
Telephone: Not reported
Issue Date: 01/09/2008
Title Desc: Not reported
Permit Type Desc: Not reported
Program: Solid Waste
Activity NUmber: PER20070002
EDR Link ID: 28008

Name: ACADIANA LANDFILL LLC - CONSTRUCTION & DEMOLITION DEBRIS LANDFILL
Address: 4042 NE EVANGELINE THWY (A PORTION OF)
City,State,Zip: CARENCRO, LA 70520
Facility Id: 28008
Telephone: Not reported
Issue Date: 09/16/2012
Title Desc: Liability Mod
Permit Type Desc: Type III Landfill
Program: Solid Waste
Activity NUmber: PER20120001
EDR Link ID: 28008

Name: ACADIANA LANDFILL LLC - CONSTRUCTION & DEMOLITION DEBRIS LANDFILL
Address: 4042 NE EVANGELINE THWY (A PORTION OF)
City,State,Zip: CARENCRO, LA 70520
Facility Id: 28008
Telephone: Not reported
Issue Date: 11/21/2012
Title Desc: Not reported
Permit Type Desc: Not reported
Program: Solid Waste
Activity NUmber: PER20120004
EDR Link ID: 28008

Name: ACADIANA LANDFILL LLC - CONSTRUCTION & DEMOLITION DEBRIS LANDFILL

ACADIANA LANDFILL LLC - CONSTRUCTION & DEMOLITION DEBRIS LAN (Continued) **S123145366**

Address: 4042 NE EVANGELINE THWY (A PORTION OF)
City,State,Zip: CARENCRO, LA 70520
Facility Id: 28008
Telephone: Not reported
Issue Date: 03/06/2013
Title Desc: Certification of Compliance
Permit Type Desc: Type III Landfill
Program: Solid Waste
Activity NUmber: PER20130001
EDR Link ID: 28008

Name: ACADIANA LANDFILL LLC - CONSTRUCTION & DEMOLITION DEBRIS LANDFILL
Address: 4042 NE EVANGELINE THWY (A PORTION OF)
City,State,Zip: CARENCRO, LA 70520
Facility Id: 28008
Telephone: Not reported
Issue Date: 04/28/2015
Title Desc: Not reported
Permit Type Desc: Not reported
Program: Solid Waste
Activity NUmber: PER20150001
EDR Link ID: 28008

Name: ACADIANA LANDFILL LLC - CONSTRUCTION & DEMOLITION DEBRIS LANDFILL
Address: 4042 NE EVANGELINE THWY (A PORTION OF)
City,State,Zip: CARENCRO, LA 70520
Facility Id: 28008
Telephone: Not reported
Issue Date: 04/06/2016
Title Desc: Not reported
Permit Type Desc: Not reported
Program: Solid Waste
Activity NUmber: PER20160001
EDR Link ID: 28008

Name: ACADIANA LANDFILL LLC - CONSTRUCTION & DEMOLITION DEBRIS LANDFILL
Address: 4042 NE EVANGELINE THWY (A PORTION OF)
City,State,Zip: CARENCRO, LA 70520
Facility Id: 28008
Telephone: Not reported
Issue Date: 08/31/2016
Title Desc: Not reported
Permit Type Desc: Not reported
Program: Solid Waste
Activity NUmber: PER20160005
EDR Link ID: 28008

Name: ACADIANA LANDFILL LLC - CONSTRUCTION & DEMOLITION DEBRIS LANDFILL
Address: 4042 NE EVANGELINE THWY (A PORTION OF)
City,State,Zip: CARENCRO, LA 70520
Facility Id: 28008
Telephone: Not reported
Issue Date: 10/11/2016
Title Desc: Not reported
Permit Type Desc: Not reported
Program: Solid Waste
Activity NUmber: PER20160006

ACADIANA LANDFILL LLC - CONSTRUCTION & DEMOLITION DEBRIS LAN (Continued) **S123145366**

EDR Link ID: 28008

Name: ACADIANA LANDFILL LLC - CONSTRUCTION & DEMOLITION DEBRIS LANDFILL
Address: 4042 NE EVANGELINE THWY (A PORTION OF)
City,State,Zip: CARENCRO, LA 70520
Facility Id: 28008
Telephone: Not reported
Issue Date: 11/12/2016
Title Desc: Not reported
Permit Type Desc: Not reported
Program: Solid Waste
Activity NUmber: PER20160007
EDR Link ID: 28008

Name: ACADIANA LANDFILL LLC - CONSTRUCTION & DEMOLITION DEBRIS LANDFILL
Address: 4042 NE EVANGELINE THWY (A PORTION OF)
City,State,Zip: CARENCRO, LA 70520
Facility Id: 28008
Telephone: Not reported
Issue Date: 01/23/2017
Title Desc: Major Modification
Permit Type Desc: Type III Landfill
Program: Solid Waste
Activity NUmber: PER20160003
EDR Link ID: 28008

Name: ACADIANA LANDFILL LLC - CONSTRUCTION & DEMOLITION DEBRIS LANDFILL
Address: 4042 NE EVANGELINE THWY (A PORTION OF)
City,State,Zip: CARENCRO, LA 70520
Facility Id: 28008
Telephone: Not reported
Issue Date: 06/22/2017
Title Desc: Minor Modification
Permit Type Desc: Type III Landfill
Program: Solid Waste
Activity NUmber: PER20170001
EDR Link ID: 28008

DEBRIS:
Latitude: Not reported
Longitude: Not reported
Region: Not reported
AI #: 28008
Previously Used AI #: Not reported
PEDS #: Not reported
Approved Activities: Not reported
Responsible Party: Angco Inc
Updated Status: Not reported
Shared Same Location: Not reported
Contact Information: Not reported
Approval Conditions: Not reported
Accepting debris: Not reported
Issue Date: Not reported

NPDES:
Name: ACADIANA LANDFILL LLC - CONSTRUCTION & DEMOLITION DEBRIS LANDFILL

ACADIANA LANDFILL LLC - CONSTRUCTION & DEMOLITION DEBRIS LAN (Continued) **S123145366**

Address:	4042 NE EVANGELINE THWY (A PORTION OF)
City,State,Zip:	CARENCRO, LA 70520
Facility Id:	28008
Facility Phone:	No phone in database
Issued Date:	12/02/2004
Title Description:	LAG780016 Permit
Permit Type Description:	Gen-LAG78-C&D Landfills
Program:	Water
Activity Number:	GEN20020001
Effective Date:	12/02/2004
Expiration Date:	02/22/2005
Permit Number:	LAG780016
Mailing Address:	1701 W Willow St Lafayette, LA 70583
Effective Flag:	N

Name:	ACADIANA LANDFILL LLC - CONSTRUCTION & DEMOLITION DEBRIS LANDFILL
Address:	4042 NE EVANGELINE THWY (A PORTION OF)
City,State,Zip:	CARENCRO, LA 70520
Facility Id:	28008
Facility Phone:	No phone in database
Issued Date:	02/23/2005
Title Description:	LAG780016 Modified Coverage
Permit Type Description:	Gen-LAG78-C&D Landfills
Program:	Water
Activity Number:	GEN20050001
Effective Date:	02/23/2005
Expiration Date:	09/30/2006
Permit Number:	LAG780016
Mailing Address:	1701 W Willow St Lafayette, LA 70583
Effective Flag:	N

Name:	ACADIANA LANDFILL LLC - CONSTRUCTION & DEMOLITION DEBRIS LANDFILL
Address:	4042 NE EVANGELINE THWY (A PORTION OF)
City,State,Zip:	CARENCRO, LA 70520
Facility Id:	28008
Facility Phone:	No phone in database
Issued Date:	11/09/2007
Title Description:	Renewed Coverage LAG780016
Permit Type Description:	Gen-LAG78-C&D Landfills
Program:	Water
Activity Number:	GEN20070001
Effective Date:	10/01/2007
Expiration Date:	05/05/2011
Permit Number:	LAG780016
Mailing Address:	1701 W Willow St Lafayette, LA 70583
Effective Flag:	N

Name:	ACADIANA LANDFILL LLC - CONSTRUCTION & DEMOLITION DEBRIS LANDFILL
Address:	4042 NE EVANGELINE THWY (A PORTION OF)
City,State,Zip:	CARENCRO, LA 70520
Facility Id:	28008
Facility Phone:	No phone in database
Issued Date:	05/06/2011
Title Description:	Permit
Permit Type Description:	Gen-LAG78-C&D Landfills
Program:	Water
Activity Number:	GEN20100001

ACADIANA LANDFILL LLC - CONSTRUCTION & DEMOLITION DEBRIS LAN (Continued) **S123145366**

Effective Date:	05/06/2011
Expiration Date:	09/30/2012
Permit Number:	LAG780016
Mailing Address:	1701 W Willow St Lafayette, LA 70583
Effective Flag:	N

Name:	ACADIANA LANDFILL LLC - CONSTRUCTION & DEMOLITION DEBRIS LANDFILL
Address:	4042 NE EVANGELINE THWY (A PORTION OF)
City,State,Zip:	CARENCRO, LA 70520
Facility Id:	28008
Facility Phone:	No phone in database
Issued Date:	11/21/2012
Title Description:	Permit
Permit Type Description:	Gen-LAG78-C&D Landfills
Program:	Water
Activity Number:	GEN20120001
Effective Date:	11/21/2012
Expiration Date:	10/08/2016
Permit Number:	LAG780016
Mailing Address:	1701 W Willow St Lafayette, LA 70583
Effective Flag:	N

Name:	ACADIANA LANDFILL LLC - CONSTRUCTION & DEMOLITION DEBRIS LANDFILL
Address:	4042 NE EVANGELINE THWY (A PORTION OF)
City,State,Zip:	CARENCRO, LA 70520
Facility Id:	28008
Facility Phone:	No phone in database
Issued Date:	10/17/2016
Title Description:	Permit
Permit Type Description:	Gen-LAG78-C&D Landfills
Program:	Water
Activity Number:	GEN20160001
Effective Date:	10/19/2016
Expiration Date:	09/30/2017
Permit Number:	LAG780016
Mailing Address:	1701 W Willow St Lafayette, LA 70583
Effective Flag:	Y

A2
SSW
1/8-1/4
0.160 mi.
846 ft.

SCOTT CITY OF - ANGCO DEBRIS SITE **SWF/LF** **S120821127**
4042 NE EVANGELINE THWY (PORTION OF) **DEBRIS** **N/A**
CARENCRO, LA 70520

Site 2 of 4 in cluster A

Relative:
Lower

Actual:
38 ft.

LF:

Name:	SCOTT CITY OF - ANGCO DEBRIS SITE
Address:	4042 NE EVANGELINE THWY (PORTION OF)
City,State,Zip:	CARENCRO, LA 70520
Facility Id:	169227
Telephone:	3372331130
Issue Date:	07/20/2010
Title Desc:	Emergency Debris Site Approval
Permit Type Desc:	Pre-approved Emergency Debris Site
Program:	Solid Waste
Activity NUmber:	PER20090001
EDR Link ID:	169227

Name:	SCOTT CITY OF - ANGCO DEBRIS SITE

SCOTT CITY OF - ANGCO DEBRIS SITE (Continued) **S120821127**

Address: 4042 NE EVANGELINE THWY (PORTION OF)
City,State,Zip: CARENCRO, LA 70520
Facility Id: 169227
Telephone: 3372331130
Issue Date: 03/16/2011
Title Desc: Not reported
Permit Type Desc: Not reported
Program: Solid Waste
Activity NUmber: PER20110001
EDR Link ID: 169227

Name: SCOTT CITY OF - ANGCO DEBRIS SITE
Address: 4042 NE EVANGELINE THWY (PORTION OF)
City,State,Zip: CARENCRO, LA 70520
Facility Id: 169227
Telephone: 3372331130
Issue Date: 06/13/2011
Title Desc: Emergency Debris Site Approval
Permit Type Desc: Pre-approved Emergency Debris Site
Program: Solid Waste
Activity NUmber: PER20110002
EDR Link ID: 169227

Name: SCOTT CITY OF - ANGCO DEBRIS SITE
Address: 4042 NE EVANGELINE THWY (PORTION OF)
City,State,Zip: CARENCRO, LA 70520
Facility Id: 169227
Telephone: 3372331130
Issue Date: 04/18/2012
Title Desc: Not reported
Permit Type Desc: Not reported
Program: Solid Waste
Activity NUmber: PER20120001
EDR Link ID: 169227

Name: SCOTT CITY OF - ANGCO DEBRIS SITE
Address: 4042 NE EVANGELINE THWY (PORTION OF)
City,State,Zip: CARENCRO, LA 70520
Facility Id: 169227
Telephone: 3372331130
Issue Date: 06/12/2012
Title Desc: Emergency Debris Site Approval
Permit Type Desc: Pre-approved Emergency Debris Site
Program: Solid Waste
Activity NUmber: PER20120002
EDR Link ID: 169227

Name: SCOTT CITY OF - ANGCO DEBRIS SITE
Address: 4042 NE EVANGELINE THWY (PORTION OF)
City,State,Zip: CARENCRO, LA 70520
Facility Id: 169227
Telephone: 3372331130
Issue Date: 03/19/2013
Title Desc: Not reported
Permit Type Desc: Not reported
Program: Solid Waste
Activity NUmber: PER20130001

SCOTT CITY OF - ANGCO DEBRIS SITE (Continued) **S120821127**

EDR Link ID: 169227

Name: SCOTT CITY OF - ANGCO DEBRIS SITE
Address: 4042 NE EVANGELINE THWY (PORTION OF)
City,State,Zip: CARENCRO, LA 70520
Facility Id: 169227
Telephone: 3372331130
Issue Date: 05/21/2013
Title Desc: Pre-Approved EDS
Permit Type Desc: Pre-approved Emergency Debris Site
Program: Solid Waste
Activity NUmber: PER20130002
EDR Link ID: 169227

Name: SCOTT CITY OF - ANGCO DEBRIS SITE
Address: 4042 NE EVANGELINE THWY (PORTION OF)
City,State,Zip: CARENCRO, LA 70520
Facility Id: 169227
Telephone: 3372331130
Issue Date: 03/18/2014
Title Desc: Not reported
Permit Type Desc: Not reported
Program: Solid Waste
Activity NUmber: PER20140001
EDR Link ID: 169227

Name: SCOTT CITY OF - ANGCO DEBRIS SITE
Address: 4042 NE EVANGELINE THWY (PORTION OF)
City,State,Zip: CARENCRO, LA 70520
Facility Id: 169227
Telephone: 3372331130
Issue Date: 04/24/2014
Title Desc: Pre-Approved EDS
Permit Type Desc: Pre-approved Emergency Debris Site
Program: Solid Waste
Activity NUmber: PER20140002
EDR Link ID: 169227

Name: SCOTT CITY OF - ANGCO DEBRIS SITE
Address: 4042 NE EVANGELINE THWY (PORTION OF)
City,State,Zip: CARENCRO, LA 70520
Facility Id: 169227
Telephone: 3372331130
Issue Date: 04/08/2015
Title Desc: Not reported
Permit Type Desc: Not reported
Program: Solid Waste
Activity NUmber: PER20150001
EDR Link ID: 169227

Name: SCOTT CITY OF - ANGCO DEBRIS SITE
Address: 4042 NE EVANGELINE THWY (PORTION OF)
City,State,Zip: CARENCRO, LA 70520
Facility Id: 169227
Telephone: 3372331130
Issue Date: 07/02/2015
Title Desc: Pre-Approved EDS

SCOTT CITY OF - ANGCO DEBRIS SITE (Continued) **S120821127**

Permit Type Desc: Pre-approved Emergency Debris Site
Program: Solid Waste
Activity NUmber: PER20150002
EDR Link ID: 169227

Name: SCOTT CITY OF - ANGCO DEBRIS SITE
Address: 4042 NE EVANGELINE THWY (PORTION OF)
City,State,Zip: CARENCRO, LA 70520
Facility Id: 169227
Telephone: 3372331130
Issue Date: 04/07/2017
Title Desc: Not reported
Permit Type Desc: Not reported
Program: Solid Waste
Activity NUmber: PER20170001
EDR Link ID: 169227

Name: SCOTT CITY OF - ANGCO DEBRIS SITE
Address: 4042 NE EVANGELINE THWY (PORTION OF)
City,State,Zip: CARENCRO, LA 70520
Facility Id: 169227
Telephone: 3372331130
Issue Date: 07/20/2017
Title Desc: Pre-Approved EDS
Permit Type Desc: Pre-approved Emergency Debris Site
Program: Solid Waste
Activity NUmber: PER20170002
EDR Link ID: 169227

Name: SCOTT CITY OF - ANGCO DEBRIS SITE
Address: 4042 NE EVANGELINE THWY (PORTION OF)
City,State,Zip: CARENCRO, LA 70520
Facility Id: 169227
Telephone: 3372331130
Issue Date: 06/07/2019
Title Desc: Pre-Approved EDS
Permit Type Desc: Pre-approved Emergency Debris Site
Program: Solid Waste
Activity NUmber: PER20190001
EDR Link ID: 169227

DEBRIS:
Latitude: 30.323708
Longitude: -92.02745
Region: Acadiana
AI #: 169227
Previously Used AI #: Not reported
PEDS #: Not reported
Approved Activities: Vegetative chipping/grinding,Vegetative staging
Responsible Party: Not reported
Updated Status: Not reported
Shared Same Location: Not reported
Contact Information: Patrick Logan (337) 233-1130
Approval Conditions: Not reported
Accepting debris: Not reported
Issue Date: Not reported

SCOTT CITY OF - ANGCO DEBRIS SITE (Continued) **S120821127**

Latitude:	Not reported
Longitude:	Not reported
Region:	ARO
AI #:	169227
Previously Used AI #:	28008
PEDS #:	0147
Approved Activities:	staging and chipping & grinding of vegetative debris
Responsible Party:	Not reported
Updated Status:	Not reported
Shared Same Location:	Not reported
Contact Information:	Not reported
Approval Conditions:	none
Accepting debris:	Not reported
Issue Date:	7/20/10

Latitude:	30.32370800
Longitude:	-92.02745000
Region:	Acadiana
AI #:	169227
Previously Used AI #:	Not reported
PEDS #:	Not reported
Approved Activities:	Vegetative chipping/grinding,Vegetative staging
Responsible Party:	Not reported
Updated Status:	Not reported
Shared Same Location:	Not reported
Contact Information:	Patrick Logan (337) 233-1130
Approval Conditions:	Not reported
Accepting debris:	Not reported
Issue Date:	Not reported

Latitude:	30.32370800
Longitude:	-92.02745000
Region:	Acadiana
AI #:	169227
Previously Used AI #:	Not reported
PEDS #:	Not reported
Approved Activities:	Vegetative chipping/grinding,Vegetative staging
Responsible Party:	Not reported
Updated Status:	Not reported
Shared Same Location:	Not reported
Contact Information:	Patrick Logan (337) 233-1130
Approval Conditions:	Not reported
Accepting debris:	Not reported
Issue Date:	Not reported

Latitude:	Not reported
Longitude:	Not reported
Region:	ARO
AI #:	169227
Previously Used AI #:	Not reported
PEDS #:	0147
Approved Activities:	staging and chipping & grinding of vegetative debris
Responsible Party:	Not reported
Updated Status:	Not reported
Shared Same Location:	Not reported
Contact Information:	Purvis Morrison 337-233-1130
Approval Conditions:	none

SCOTT CITY OF - ANGCO DEBRIS SITE (Continued) **S120821127**

Accepting debris:	Not reported
Issue Date:	6/13/11
Latitude:	30.323708
Longitude:	-92.02745
Region:	Acadiana
AI #:	169227
Previously Used AI #:	Not reported
PEDS #:	Not reported
Approved Activities:	Vegetative chipping/grinding,Vegetative staging
Responsible Party:	Not reported
Updated Status:	Not reported
Shared Same Location:	Not reported
Contact Information:	Patrick Logan (337) 233-1130
Approval Conditions:	Not reported
Accepting debris:	Not reported
Issue Date:	Not reported
Latitude:	30.32370800
Longitude:	-92.02745000
Region:	Acadiana
AI #:	169227
Previously Used AI #:	Not reported
PEDS #:	Not reported
Approved Activities:	Vegetative chipping/grinding,Vegetative staging
Responsible Party:	Not reported
Updated Status:	Not reported
Shared Same Location:	Not reported
Contact Information:	Patrick Logan (337) 233-1130
Approval Conditions:	Not reported
Accepting debris:	Not reported
Issue Date:	Not reported
Latitude:	30.323611
Longitude:	-92.026111
Region:	Not reported
AI #:	169227
Previously Used AI #:	Not reported
PEDS #:	0147
Approved Activities:	staging and chipping & grinding of vegetative debris
Responsible Party:	Not reported
Updated Status:	Not reported
Shared Same Location:	Not reported
Contact Information:	Purvis Morrison 337-233-1130
Approval Conditions:	Not reported
Accepting debris:	Not reported
Issue Date:	Not reported
Latitude:	30.323708
Longitude:	-92.02745
Region:	Acadiana
AI #:	169227
Previously Used AI #:	Not reported
PEDS #:	Not reported
Approved Activities:	Vegetative chipping/grinding,Vegetative staging
Responsible Party:	Not reported
Updated Status:	Not reported

SCOTT CITY OF - ANGCO DEBRIS SITE (Continued) **S120821127**

Shared Same Location:	Not reported
Contact Information:	Patrick Logan (337) 233-1130
Approval Conditions:	Not reported
Accepting debris:	Not reported
Issue Date:	Not reported

Latitude:	30.32370800
Longitude:	-92.02745000
Region:	Acadiana
AI #:	169227
Previously Used AI #:	Not reported
PEDS #:	Not reported
Approved Activities:	Vegetative chipping/grinding,Vegetative staging
Responsible Party:	Not reported
Updated Status:	Not reported
Shared Same Location:	Not reported
Contact Information:	Patrick Logan (337) 233-1130
Approval Conditions:	Not reported
Accepting debris:	Not reported
Issue Date:	Not reported

A3 SSW 1/8-1/4 0.160 mi. 846 ft. **LAFAYETTE CONSOLIDATED GOVT - ANGCO C&D LANDFILL D** **SWF/LF** **S120821154**
4042 NE EVANGELINE THWY (PORTION OF) **DEBRIS** **N/A**
CARENCRO, LA 70520

Site 3 of 4 in cluster A

Relative: Lower

Actual: 38 ft.

LF:

Name:	LAFAYETTE CONSOLIDATED GOVT - ANGCO C&D LANDFILL DEBRIS SITE
Address:	4042 NE EVANGELINE THWY (PORTION OF)
City,State,Zip:	CARENCRO, LA 70520
Facility Id:	177633
Telephone:	Not reported
Issue Date:	09/12/2011
Title Desc:	Emergency Debris Site Approval
Permit Type Desc:	Pre-approved Emergency Debris Site
Program:	Solid Waste
Activity NUmber:	PER20110001
EDR Link ID:	177633

Name:	LAFAYETTE CONSOLIDATED GOVT - ANGCO C&D LANDFILL DEBRIS SITE
Address:	4042 NE EVANGELINE THWY (PORTION OF)
City,State,Zip:	CARENCRO, LA 70520
Facility Id:	177633
Telephone:	Not reported
Issue Date:	04/12/2012
Title Desc:	Not reported
Permit Type Desc:	Not reported
Program:	Solid Waste
Activity NUmber:	PER20120001
EDR Link ID:	177633

Name:	LAFAYETTE CONSOLIDATED GOVT - ANGCO C&D LANDFILL DEBRIS SITE
Address:	4042 NE EVANGELINE THWY (PORTION OF)
City,State,Zip:	CARENCRO, LA 70520
Facility Id:	177633
Telephone:	Not reported
Issue Date:	05/11/2012

LAFAYETTE CONSOLIDATED GOVT - ANGCO C&D LANDFILL DEBRIS SITE (Continued) **S120821154**

Title Desc: Emergency Debris Site Approval
Permit Type Desc: Permitted Emergency Debris Site
Program: Solid Waste
Activity NUmber: PER20120002
EDR Link ID: 177633

Name: LAFAYETTE CONSOLIDATED GOVT - ANGCO C&D LANDFILL DEBRIS SITE
Address: 4042 NE EVANGELINE THWY (PORTION OF)
City,State,Zip: CARENCRO, LA 70520
Facility Id: 177633
Telephone: Not reported
Issue Date: 05/31/2012
Title Desc: Emergency Debris Site Approval
Permit Type Desc: Pre-approved Emergency Debris Site
Program: Solid Waste
Activity NUmber: PER20120003
EDR Link ID: 177633

Name: LAFAYETTE CONSOLIDATED GOVT - ANGCO C&D LANDFILL DEBRIS SITE
Address: 4042 NE EVANGELINE THWY (PORTION OF)
City,State,Zip: CARENCRO, LA 70520
Facility Id: 177633
Telephone: Not reported
Issue Date: 03/19/2013
Title Desc: Not reported
Permit Type Desc: Not reported
Program: Solid Waste
Activity NUmber: PER20130001
EDR Link ID: 177633

Name: LAFAYETTE CONSOLIDATED GOVT - ANGCO C&D LANDFILL DEBRIS SITE
Address: 4042 NE EVANGELINE THWY (PORTION OF)
City,State,Zip: CARENCRO, LA 70520
Facility Id: 177633
Telephone: Not reported
Issue Date: 05/20/2013
Title Desc: Pre-Approved EDS
Permit Type Desc: Pre-approved Emergency Debris Site
Program: Solid Waste
Activity NUmber: PER20130002
EDR Link ID: 177633

Name: LAFAYETTE CONSOLIDATED GOVT - ANGCO C&D LANDFILL DEBRIS SITE
Address: 4042 NE EVANGELINE THWY (PORTION OF)
City,State,Zip: CARENCRO, LA 70520
Facility Id: 177633
Telephone: Not reported
Issue Date: 03/13/2014
Title Desc: Not reported
Permit Type Desc: Not reported
Program: Solid Waste
Activity NUmber: PER20140001
EDR Link ID: 177633

Name: LAFAYETTE CONSOLIDATED GOVT - ANGCO C&D LANDFILL DEBRIS SITE
Address: 4042 NE EVANGELINE THWY (PORTION OF)
City,State,Zip: CARENCRO, LA 70520

LAFAYETTE CONSOLIDATED GOVT - ANGCO C&D LANDFILL DEBRIS SITE (Continued) **S120821154**

Facility Id: 177633
Telephone: Not reported
Issue Date: 05/02/2014
Title Desc: Pre-Approved EDS
Permit Type Desc: Pre-approved Emergency Debris Site
Program: Solid Waste
Activity NUmber: PER20140002
EDR Link ID: 177633

Name: LAFAYETTE CONSOLIDATED GOVT - ANGCO C&D LANDFILL DEBRIS SITE
Address: 4042 NE EVANGELINE THWY (PORTION OF)
City,State,Zip: CARENCRO, LA 70520
Facility Id: 177633
Telephone: Not reported
Issue Date: 04/01/2015
Title Desc: Not reported
Permit Type Desc: Not reported
Program: Solid Waste
Activity NUmber: PER20150001
EDR Link ID: 177633

Name: LAFAYETTE CONSOLIDATED GOVT - ANGCO C&D LANDFILL DEBRIS SITE
Address: 4042 NE EVANGELINE THWY (PORTION OF)
City,State,Zip: CARENCRO, LA 70520
Facility Id: 177633
Telephone: Not reported
Issue Date: 05/12/2015
Title Desc: Pre-Approved EDS
Permit Type Desc: Pre-approved Emergency Debris Site
Program: Solid Waste
Activity NUmber: PER20150002
EDR Link ID: 177633

Name: LAFAYETTE CONSOLIDATED GOVT - ANGCO C&D LANDFILL DEBRIS SITE
Address: 4042 NE EVANGELINE THWY (PORTION OF)
City,State,Zip: CARENCRO, LA 70520
Facility Id: 177633
Telephone: Not reported
Issue Date: 03/30/2017
Title Desc: Not reported
Permit Type Desc: Not reported
Program: Solid Waste
Activity NUmber: PER20170001
EDR Link ID: 177633

Name: LAFAYETTE CONSOLIDATED GOVT - ANGCO C&D LANDFILL DEBRIS SITE
Address: 4042 NE EVANGELINE THWY (PORTION OF)
City,State,Zip: CARENCRO, LA 70520
Facility Id: 177633
Telephone: Not reported
Issue Date: 06/13/2017
Title Desc: Pre-Approved EDS
Permit Type Desc: Pre-approved Emergency Debris Site
Program: Solid Waste
Activity NUmber: PER20170002
EDR Link ID: 177633

LAFAYETTE CONSOLIDATED GOVT - ANGCO C&D LANDFILL DEBRIS SITE (Continued) **S120821154**

Name:	LAFAYETTE CONSOLIDATED GOVT - ANGCO C&D LANDFILL DEBRIS SITE
Address:	4042 NE EVANGELINE THWY (PORTION OF)
City,State,Zip:	CARENCRO, LA 70520
Facility Id:	177633
Telephone:	Not reported
Issue Date:	07/10/2019
Title Desc:	Pre-Approved EDS
Permit Type Desc:	Not reported
Program:	Solid Waste
Activity NUmber:	PER20190001
EDR Link ID:	177633

DEBRIS:

Latitude:	30.32696700
Longitude:	-92.03518900
Region:	Acadiana
AI #:	177633
Previously Used AI #:	Not reported
PEDS #:	Not reported
Approved Activities:	C & D staging,Vegetative chipping/grinding,Vegetative composting,Vegetative staging,Woodwaste staging
Responsible Party:	Not reported
Updated Status:	Not reported
Shared Same Location:	Not reported
Contact Information:	Terry Cordick (337) 291-8509
Approval Conditions:	Not reported
Accepting debris:	Not reported
Issue Date:	Not reported

Latitude:	Not reported
Longitude:	Not reported
Region:	ARO
AI #:	177633
Previously Used AI #:	Not reported
PEDS #:	0201
Approved Activities:	staging, chipping & grinding, and composting of vegetative debris and staging of woodwaste and C&D debris
Responsible Party:	Not reported
Updated Status:	Not reported
Shared Same Location:	Not reported
Contact Information:	Terry Cordick 337-291-8509
Approval Conditions:	Activities related to the management of emergency generated debris should not occur within the landfill.
Accepting debris:	Not reported
Issue Date:	9/12/11

Latitude:	30.326967
Longitude:	-92.035189
Region:	Acadiana
AI #:	177633
Previously Used AI #:	Not reported
PEDS #:	Not reported
Approved Activities:	C & D staging,Vegetative chipping/grinding,Vegetative composting,Vegetative staging,Woodwaste staging
Responsible Party:	Not reported
Updated Status:	Not reported
Shared Same Location:	Not reported

LAFAYETTE CONSOLIDATED GOVT - ANGCO C&D LANDFILL DEBRIS SITE (Continued) **S120821154**

Contact Information:	Terry Cordick (337) 291-8509
Approval Conditions:	Not reported
Accepting debris:	Not reported
Issue Date:	Not reported
Latitude:	30.326967
Longitude:	-92.035189
Region:	Not reported
AI #:	177633
Previously Used AI #:	Not reported
PEDS #:	0201
Approved Activities:	staging, chipping & grinding, and composting of vegetative debris and staging of woodwaste and C&D debris
Responsible Party:	Not reported
Updated Status:	Not reported
Shared Same Location:	Not reported
Contact Information:	Bess Foret 337-291-5676
Approval Conditions:	Not reported
Accepting debris:	Not reported
Issue Date:	Not reported
Latitude:	30.32696700
Longitude:	-92.03518900
Region:	Acadiana
AI #:	177633
Previously Used AI #:	Not reported
PEDS #:	Not reported
Approved Activities:	C & D staging,Vegetative chipping/grinding,Vegetative composting,Vegetative staging,Woodwaste staging
Responsible Party:	Not reported
Updated Status:	Not reported
Shared Same Location:	Not reported
Contact Information:	Terry Cordick (337) 291-8509
Approval Conditions:	Not reported
Accepting debris:	Not reported
Issue Date:	Not reported

A4 SSW 1/8-1/4 0.160 mi. 846 ft. | **ACADIANA LANDFILL LLC - CONSTRUCTION & DEMOLITION** | **SWRCY** | **S123178730**
4042 NE EVANGELINE THWY | **N/A**
CARENCRO, LA 70520

Site 4 of 4 in cluster A

Relative: Lower
Actual: 38 ft.

LA SWRCY:

Name:	ACADIANA LANDFILL LLC - CONSTRUCTION & DEMOLITION DEBRIS LANDFILL
Address:	4042 NE EVANGELINE THWY
City,State,Zip:	CARENCRO, LA 70520
Mailing Address:	1701 W Willow St
Parish:	Not reported
Contact:	Not reported
Contact Phone:	Not reported
Contact Fax:	Not reported
Contact Email:	Not reported
Material Accepted:	Not reported
Latitude:	30
Longitude:	92.02751000
Region:	Acadiana
Program:	Solid Waste

ACADIANA LANDFILL LLC - CONSTRUCTION & DEMOLITION DEBRIS LAN (Continued) **S123178730**

AI Number:	28008
Account Number:	PER20170001
Permit Number:	P-0305-R1-M4
Description:	Type III Landfill
2nd Description:	Refuse systems
Start Date:	06/22/2017
End Date:	01/24/2022
Mailing City:	Lafayette
Mailing State:	LA
Mailing Zip:	70583
SIC Code:	4953

---

5 West 1/8-1/4 0.166 mi. 879 ft.

ACADIANA MACK SALES & SVC INC
4001 I49 NW EVANGELINE THRWY
CARENCRO, LA 70520

RCRA NonGen / NLR **1001960794**
LAD985207075

Relative: Higher

Actual: 54 ft.

RCRA NonGen / NLR:

Date form received by agency:	09/27/2000
Facility name:	ACADIANA MACK SALES & SVC INC
Facility address:	4001 I49 NW EVANGELINE THRWY CARENCRO, LA 70520
EPA ID:	LAD985207075
Mailing address:	BOX 91506 & LA 726 EXIT 4 LAFAYETTE, LA 70509
Contact:	SHAIN TROTTER
Contact address:	BOX 91506 & LA 726 EXIT 4 LAFAYETTE, LA 70509
Contact country:	US
Contact telephone:	337-896-6700
Contact email:	Not reported
EPA Region:	06
Land type:	Private
Classification:	Non-Generator
Description:	Handler: Non-Generators do not presently generate hazardous waste

Owner/Operator Summary:

Owner/operator name:	ACADIAN MACK
Owner/operator address:	BOX 91506 LAFAYETTE, LA 70509
Owner/operator country:	Not reported
Owner/operator telephone:	337-896-4997
Owner/operator email:	Not reported
Owner/operator fax:	Not reported
Owner/operator extension:	Not reported
Legal status:	Private
Owner/Operator Type:	Owner
Owner/Op start date:	10/01/1991
Owner/Op end date:	Not reported
Owner/operator name:	LEON PRICE
Owner/operator address:	4275 MEADOW LN BOSSIER CITY, LA 71111
Owner/operator country:	Not reported
Owner/operator telephone:	318-742-1383
Owner/operator email:	Not reported

ACADIANA MACK SALES & SVC INC (Continued) **1001960794**

Owner/operator fax: Not reported
Owner/operator extension: Not reported
Legal status: Private
Owner/Operator Type: Owner
Owner/Op start date: Not reported
Owner/Op end date: Not reported

Handler Activities Summary:
U.S. importer of hazardous waste: No
Mixed waste (haz. and radioactive): No
Recycler of hazardous waste: No
Transporter of hazardous waste: No
Treater, storer or disposer of HW: No
Underground injection activity: No
On-site burner exemption: No
Furnace exemption: No
Used oil fuel burner: No
Used oil processor: No
User oil refiner: No
Used oil fuel marketer to burner: No
Used oil Specification marketer: No
Used oil transfer facility: No
Used oil transporter: No

Historical Generators:
Date form received by agency: 04/03/1990
Site name: ACADIANA MACK SALES & SVC INC
Classification: Conditionally Exempt Small Quantity Generator

Hazardous Waste Summary:

. Waste code: D006
. Waste name: CADMIUM

. Waste code: D008
. Waste name: LEAD

. Waste code: D018
. Waste name: BENZENE

. Waste code: D035
. Waste name: METHYL ETHYL KETONE

. Waste code: D039
. Waste name: TETRACHLOROETHYLENE

. Waste code: D040
. Waste name: TRICHLORETHYLENE

Violation Status: No violations found

Evaluation Action Summary:
Evaluation date: 09/27/2000
Evaluation: FOCUSED COMPLIANCE INSPECTION
Area of violation: Not reported

ACADIANA MACK SALES & SVC INC (Continued) **1001960794**

Date achieved compliance: Not reported
Evaluation lead agency: State

Evaluation date: 02/07/2000
Evaluation: COMPLIANCE ASSISTANCE VISIT
Area of violation: Not reported
Date achieved compliance: Not reported
Evaluation lead agency: State

6
WNW
1/8-1/4
0.245 mi.
1295 ft.

SOUTHEASTERN FREIGHT LINES INC
4230 NE EVANGELINE THWY
CARENCRO, LA 70520

RCRA-SQG **1024880801**
LAR000101768

Relative:
Higher

Actual:
52 ft.

RCRA-SQG:
Date form received by agency: 12/07/2018
Facility name: SOUTHEASTERN FREIGHT LINES INC
Facility address: 4230 NE EVANGELINE THWY
CARENCRO, LA 70520
EPA ID: LAR000101768
Contact: LISA JOHNSON
Contact address: PO BOX 1691
COLUMBIA, SC 29202
Contact country: US
Contact telephone: 803-939-3312
Contact email: LISA.JOHNSON@SEFL.COM
EPA Region: 06
Classification: Small Small Quantity Generator
Description: Handler: generates more than 100 and less than 1000 kg of hazardous waste during any calendar month and accumulates less than 6000 kg of hazardous waste at any time; or generates 100 kg or less of hazardous waste during any calendar month, and accumulates more than 1000 kg of hazardous waste at any time

Owner/Operator Summary:
Owner/operator name: SOUTHEASTERN FREIGHT LINES INC
Owner/operator address: PO BOX 1691
COLUMBIA, SC 29202
Owner/operator country: US
Owner/operator telephone: 803-794-0047
Owner/operator email: Not reported
Owner/operator fax: Not reported
Owner/operator extension: Not reported
Legal status: Private
Owner/Operator Type: Owner
Owner/Op start date: 04/01/2013
Owner/Op end date: Not reported

Owner/operator name: SOUTHEASTERN FREIGHT LINES INC
Owner/operator address: PO BOX 1691
COLUMBIA, SC 29202
Owner/operator country: US
Owner/operator telephone: 803-794-0047
Owner/operator email: Not reported
Owner/operator fax: Not reported
Owner/operator extension: Not reported
Legal status: Private

SOUTHEASTERN FREIGHT LINES INC (Continued) **1024880801**

Owner/Operator Type: Operator
Owner/Op start date: 04/01/2013
Owner/Op end date: Not reported

Handler Activities Summary:
U.S. importer of hazardous waste: No
Mixed waste (haz. and radioactive): No
Recycler of hazardous waste: No
Transporter of hazardous waste: No
Treater, storer or disposer of HW: No
Underground injection activity: No
On-site burner exemption: No
Furnace exemption: No
Used oil fuel burner: No
Used oil processor: No
User oil refiner: No
Used oil fuel marketer to burner: No
Used oil Specification marketer: No
Used oil transfer facility: No
Used oil transporter: No

Hazardous Waste Summary:

. Waste code: D001
. Waste name: IGNITABLE WASTE

. Waste code: D002
. Waste name: CORROSIVE WASTE

. Waste code: D035
. Waste name: METHYL ETHYL KETONE

Violation Status: No violations found

Count: 1 records.

ORPHAN SUMMARY

City	EDR ID	Site Name	Site Address	Zip	Database(s)
CARENCRO	S108335735	FESCO LTD	4484 I-49 N	70520	SHWS, NPDES

GOVERNMENT RECORDS SEARCHED / DATA CURRENCY TRACKING

To maintain currency of the following federal and state databases, EDR contacts the appropriate governmental agency on a monthly or quarterly basis, as required.

Number of Days to Update: Provides confirmation that EDR is reporting records that have been updated within 90 days from the date the government agency made the information available to the public.

STANDARD ENVIRONMENTAL RECORDS

Federal NPL site list

NPL: National Priority List

National Priorities List (Superfund). The NPL is a subset of CERCLIS and identifies over 1,200 sites for priority cleanup under the Superfund Program. NPL sites may encompass relatively large areas. As such, EDR provides polygon coverage for over 1,000 NPL site boundaries produced by EPA's Environmental Photographic Interpretation Center (EPIC) and regional EPA offices.

Date of Government Version: 10/25/2019
Date Data Arrived at EDR: 11/07/2019
Date Made Active in Reports: 11/20/2019
Number of Days to Update: 13

Source: EPA
Telephone: N/A
Last EDR Contact: 01/03/2020
Next Scheduled EDR Contact: 04/13/2020
Data Release Frequency: Quarterly

NPL Site Boundaries

Sources:

EPA's Environmental Photographic Interpretation Center (EPIC)
Telephone: 202-564-7333

EPA Region 1
Telephone 617-918-1143

EPA Region 6
Telephone: 214-655-6659

EPA Region 3
Telephone 215-814-5418

EPA Region 7
Telephone: 913-551-7247

EPA Region 4
Telephone 404-562-8033

EPA Region 8
Telephone: 303-312-6774

EPA Region 5
Telephone 312-886-6686

EPA Region 9
Telephone: 415-947-4246

EPA Region 10
Telephone 206-553-8665

Proposed NPL: Proposed National Priority List Sites

A site that has been proposed for listing on the National Priorities List through the issuance of a proposed rule in the Federal Register. EPA then accepts public comments on the site, responds to the comments, and places on the NPL those sites that continue to meet the requirements for listing.

Date of Government Version: 10/25/2019
Date Data Arrived at EDR: 11/07/2019
Date Made Active in Reports: 11/20/2019
Number of Days to Update: 13

Source: EPA
Telephone: N/A
Last EDR Contact: 01/03/2020
Next Scheduled EDR Contact: 04/13/2020
Data Release Frequency: Quarterly

NPL LIENS: Federal Superfund Liens

Federal Superfund Liens. Under the authority granted the USEPA by CERCLA of 1980, the USEPA has the authority to file liens against real property in order to recover remedial action expenditures or when the property owner received notification of potential liability. USEPA compiles a listing of filed notices of Superfund Liens.

Date of Government Version: 10/15/1991
Date Data Arrived at EDR: 02/02/1994
Date Made Active in Reports: 03/30/1994
Number of Days to Update: 56

Source: EPA
Telephone: 202-564-4267
Last EDR Contact: 08/15/2011
Next Scheduled EDR Contact: 11/28/2011
Data Release Frequency: No Update Planned

Federal Delisted NPL site list

Delisted NPL: National Priority List Deletions

The National Oil and Hazardous Substances Pollution Contingency Plan (NCP) establishes the criteria that the EPA uses to delete sites from the NPL. In accordance with 40 CFR 300.425.(e), sites may be deleted from the NPL where no further response is appropriate.

Date of Government Version: 10/25/2019
Date Data Arrived at EDR: 11/07/2019
Date Made Active in Reports: 11/20/2019
Number of Days to Update: 13

Source: EPA
Telephone: N/A
Last EDR Contact: 01/03/2020
Next Scheduled EDR Contact: 04/13/2020
Data Release Frequency: Quarterly

Federal CERCLIS list

FEDERAL FACILITY: Federal Facility Site Information listing

A listing of National Priority List (NPL) and Base Realignment and Closure (BRAC) sites found in the Comprehensive Environmental Response, Compensation and Liability Information System (CERCLIS) Database where EPA Federal Facilities Restoration and Reuse Office is involved in cleanup activities.

Date of Government Version: 04/03/2019
Date Data Arrived at EDR: 04/05/2019
Date Made Active in Reports: 05/14/2019
Number of Days to Update: 39

Source: Environmental Protection Agency
Telephone: 703-603-8704
Last EDR Contact: 04/05/2019
Next Scheduled EDR Contact: 04/13/2020
Data Release Frequency: Varies

SEMS: Superfund Enterprise Management System

SEMS (Superfund Enterprise Management System) tracks hazardous waste sites, potentially hazardous waste sites, and remedial activities performed in support of EPA's Superfund Program across the United States. The list was formerly know as CERCLIS, renamed to SEMS by the EPA in 2015. The list contains data on potentially hazardous waste sites that have been reported to the USEPA by states, municipalities, private companies and private persons, pursuant to Section 103 of the Comprehensive Environmental Response, Compensation, and Liability Act (CERCLA). This dataset also contains sites which are either proposed to or on the National Priorities List (NPL) and the sites which are in the screening and assessment phase for possible inclusion on the NPL.

Date of Government Version: 10/25/2019
Date Data Arrived at EDR: 11/07/2019
Date Made Active in Reports: 11/21/2019
Number of Days to Update: 14

Source: EPA
Telephone: 800-424-9346
Last EDR Contact: 01/03/2020
Next Scheduled EDR Contact: 01/27/2020
Data Release Frequency: Quarterly

Federal CERCLIS NFRAP site list

SEMS-ARCHIVE: Superfund Enterprise Management System Archive

SEMS-ARCHIVE (Superfund Enterprise Management System Archive) tracks sites that have no further interest under the Federal Superfund Program based on available information. The list was formerly known as the CERCLIS-NFRAP, renamed to SEMS ARCHIVE by the EPA in 2015. EPA may perform a minimal level of assessment work at a site while it is archived if site conditions change and/or new information becomes available. Archived sites have been removed and archived from the inventory of SEMS sites. Archived status indicates that, to the best of EPA's knowledge, assessment at a site has been completed and that EPA has determined no further steps will be taken to list the site on the National Priorities List (NPL), unless information indicates this decision was not appropriate or other considerations require a recommendation for listing at a later time. The decision does not necessarily mean that there is no hazard associated with a given site; it only means that. based upon available information, the location is not judged to be potential NPL site.

Date of Government Version: 10/25/2019
Date Data Arrived at EDR: 11/07/2019
Date Made Active in Reports: 11/21/2019
Number of Days to Update: 14

Source: EPA
Telephone: 800-424-9346
Last EDR Contact: 01/03/2020
Next Scheduled EDR Contact: 01/27/2020
Data Release Frequency: Quarterly

Federal RCRA CORRACTS facilities list

CORRACTS: Corrective Action Report
CORRACTS identifies hazardous waste handlers with RCRA corrective action activity.

Date of Government Version: 12/16/2019
Date Data Arrived at EDR: 12/16/2019
Date Made Active in Reports: 12/20/2019
Number of Days to Update: 4

Source: EPA
Telephone: 800-424-9346
Last EDR Contact: 12/16/2019
Next Scheduled EDR Contact: 04/06/2020
Data Release Frequency: Quarterly

Federal RCRA non-CORRACTS TSD facilities list

RCRA-TSDF: RCRA - Treatment, Storage and Disposal
RCRAInfo is EPA's comprehensive information system, providing access to data supporting the Resource Conservation and Recovery Act (RCRA) of 1976 and the Hazardous and Solid Waste Amendments (HSWA) of 1984. The database includes selective information on sites which generate, transport, store, treat and/or dispose of hazardous waste as defined by the Resource Conservation and Recovery Act (RCRA). Transporters are individuals or entities that move hazardous waste from the generator offsite to a facility that can recycle, treat, store, or dispose of the waste. TSDFs treat, store, or dispose of the waste.

Date of Government Version: 12/16/2019
Date Data Arrived at EDR: 12/16/2019
Date Made Active in Reports: 12/20/2019
Number of Days to Update: 4

Source: Environmental Protection Agency
Telephone: 214-665-6444
Last EDR Contact: 12/16/2019
Next Scheduled EDR Contact: 04/06/2020
Data Release Frequency: Quarterly

Federal RCRA generators list

RCRA-LQG: RCRA - Large Quantity Generators
RCRAInfo is EPA's comprehensive information system, providing access to data supporting the Resource Conservation and Recovery Act (RCRA) of 1976 and the Hazardous and Solid Waste Amendments (HSWA) of 1984. The database includes selective information on sites which generate, transport, store, treat and/or dispose of hazardous waste as defined by the Resource Conservation and Recovery Act (RCRA). Large quantity generators (LQGs) generate over 1,000 kilograms (kg) of hazardous waste, or over 1 kg of acutely hazardous waste per month.

Date of Government Version: 12/16/2019
Date Data Arrived at EDR: 12/16/2019
Date Made Active in Reports: 12/20/2019
Number of Days to Update: 4

Source: Environmental Protection Agency
Telephone: 214-665-6444
Last EDR Contact: 12/16/2019
Next Scheduled EDR Contact: 04/06/2020
Data Release Frequency: Quarterly

RCRA-SQG: RCRA - Small Quantity Generators

RCRAInfo is EPA's comprehensive information system, providing access to data supporting the Resource Conservation and Recovery Act (RCRA) of 1976 and the Hazardous and Solid Waste Amendments (HSWA) of 1984. The database includes selective information on sites which generate, transport, store, treat and/or dispose of hazardous waste as defined by the Resource Conservation and Recovery Act (RCRA). Small quantity generators (SQGs) generate between 100 kg and 1,000 kg of hazardous waste per month.

Date of Government Version: 12/16/2019
Date Data Arrived at EDR: 12/16/2019
Date Made Active in Reports: 12/20/2019
Number of Days to Update: 4

Source: Environmental Protection Agency
Telephone: 214-665-6444
Last EDR Contact: 12/16/2019
Next Scheduled EDR Contact: 04/06/2020
Data Release Frequency: Quarterly

RCRA-VSQG: RCRA - Very Small Quantity Generators (Formerly Conditionally Exempt Small Quantity Generators)

RCRAInfo is EPA's comprehensive information system, providing access to data supporting the Resource Conservation and Recovery Act (RCRA) of 1976 and the Hazardous and Solid Waste Amendments (HSWA) of 1984. The database includes selective information on sites which generate, transport, store, treat and/or dispose of hazardous waste as defined by the Resource Conservation and Recovery Act (RCRA). Very small quantity generators (VSQGs) generate less than 100 kg of hazardous waste, or less than 1 kg of acutely hazardous waste per month.

Date of Government Version: 12/16/2019
Date Data Arrived at EDR: 12/16/2019
Date Made Active in Reports: 12/20/2019
Number of Days to Update: 4

Source: Environmental Protection Agency
Telephone: 214-665-6444
Last EDR Contact: 12/16/2019
Next Scheduled EDR Contact: 04/06/2020
Data Release Frequency: Quarterly

Federal institutional controls / engineering controls registries

LUCIS: Land Use Control Information System

LUCIS contains records of land use control information pertaining to the former Navy Base Realignment and Closure properties.

Date of Government Version: 08/13/2019
Date Data Arrived at EDR: 08/20/2019
Date Made Active in Reports: 08/26/2019
Number of Days to Update: 6

Source: Department of the Navy
Telephone: 843-820-7326
Last EDR Contact: 11/07/2019
Next Scheduled EDR Contact: 02/24/2020
Data Release Frequency: Varies

US ENG CONTROLS: Engineering Controls Sites List

A listing of sites with engineering controls in place. Engineering controls include various forms of caps, building foundations, liners, and treatment methods to create pathway elimination for regulated substances to enter environmental media or effect human health.

Date of Government Version: 08/19/2019
Date Data Arrived at EDR: 08/20/2019
Date Made Active in Reports: 08/26/2019
Number of Days to Update: 6

Source: Environmental Protection Agency
Telephone: 703-603-0695
Last EDR Contact: 11/22/2019
Next Scheduled EDR Contact: 03/09/2020
Data Release Frequency: Varies

US INST CONTROL: Sites with Institutional Controls

A listing of sites with institutional controls in place. Institutional controls include administrative measures, such as groundwater use restrictions, construction restrictions, property use restrictions, and post remediation care requirements intended to prevent exposure to contaminants remaining on site. Deed restrictions are generally required as part of the institutional controls.

Date of Government Version: 08/19/2019
Date Data Arrived at EDR: 08/20/2019
Date Made Active in Reports: 08/26/2019
Number of Days to Update: 6

Source: Environmental Protection Agency
Telephone: 703-603-0695
Last EDR Contact: 11/22/2019
Next Scheduled EDR Contact: 03/09/2020
Data Release Frequency: Varies

Federal ERNS list

ERNS: Emergency Response Notification System

Emergency Response Notification System. ERNS records and stores information on reported releases of oil and hazardous substances.

Date of Government Version: 09/09/2019
Date Data Arrived at EDR: 09/09/2019
Date Made Active in Reports: 09/23/2019
Number of Days to Update: 14

Source: National Response Center, United States Coast Guard
Telephone: 202-267-2180
Last EDR Contact: 12/19/2019
Next Scheduled EDR Contact: 04/06/2020
Data Release Frequency: Quarterly

State- and tribal - equivalent CERCLIS

SHWS: Potential and Confirmed Sites List

Confirmed status denotes that assessments have been performed and a determination made that (1) hazardous waste(s) or substance(s) are present at the site and (2) these sites are under the jurisdiction of the LDEQ/RSD. Potential status is an indicator that sites are either waiting to be assessed or the assessment is in progress.

Date of Government Version: 10/09/2019
Date Data Arrived at EDR: 10/11/2019
Date Made Active in Reports: 12/23/2019
Number of Days to Update: 73

Source: Department of Environmental Quality
Telephone: 225-219-3181
Last EDR Contact: 10/09/2019
Next Scheduled EDR Contact: 01/27/2020
Data Release Frequency: Quarterly

State and tribal landfill and/or solid waste disposal site lists

SWF/LF: Landfill List

Solid Waste Facilities/Landfill Sites. SWF/LF type records typically contain an inventory of solid waste disposal facilities or landfills in a particular state. Depending on the state, these may be active or inactive facilities or open dumps that failed to meet RCRA Subtitle D Section 4004 criteria for solid waste landfills or disposal sites.

Date of Government Version: 09/20/2019
Date Data Arrived at EDR: 10/07/2019
Date Made Active in Reports: 12/16/2019
Number of Days to Update: 70

Source: Department of Environmental Quality
Telephone: 225-219-3181
Last EDR Contact: 12/05/2019
Next Scheduled EDR Contact: 03/23/2020
Data Release Frequency: Annually

DEBRIS: LDEQ Approved Debris Sites

A listing of LDEQ Approved Debris Sites where hurricane debris is dumped.

Date of Government Version: 09/09/2019
Date Data Arrived at EDR: 09/09/2019
Date Made Active in Reports: 11/15/2019
Number of Days to Update: 67

Source: Department of Environmental Quality
Telephone: 225-219-3953
Last EDR Contact: 12/10/2019
Next Scheduled EDR Contact: 03/23/2020
Data Release Frequency: Varies

HIST DEBRIS: LDEQ Approved Debris Sites

A listing of LDEQ Approved Debris Sites where hurricane debris is dumped.

Date of Government Version: 02/07/2007
Date Data Arrived at EDR: 11/14/2008
Date Made Active in Reports: 11/21/2008
Number of Days to Update: 7

Source: Department of Environmental Quality
Telephone: 225-219-3070
Last EDR Contact: 03/23/2009
Next Scheduled EDR Contact: 06/22/2009
Data Release Frequency: No Update Planned

State and tribal leaking storage tank lists

LUST: Leaking Underground Storage Tanks
Leaking Underground Storage Tank Incident Reports. LUST records contain an inventory of reported leaking underground storage tank incidents. Not all states maintain these records, and the information stored varies by state.

Date of Government Version: 10/09/2019
Date Data Arrived at EDR: 10/11/2019
Date Made Active in Reports: 12/23/2019
Number of Days to Update: 73

Source: Department of Environmental Quality
Telephone: 225-219-3181
Last EDR Contact: 10/09/2019
Next Scheduled EDR Contact: 01/27/2020
Data Release Frequency: Quarterly

INDIAN LUST R4: Leaking Underground Storage Tanks on Indian Land
LUSTs on Indian land in Florida, Mississippi and North Carolina.

Date of Government Version: 04/12/2019
Date Data Arrived at EDR: 07/29/2019
Date Made Active in Reports: 10/17/2019
Number of Days to Update: 80

Source: EPA Region 4
Telephone: 404-562-8677
Last EDR Contact: 12/03/2019
Next Scheduled EDR Contact: 02/03/2020
Data Release Frequency: Varies

INDIAN LUST R5: Leaking Underground Storage Tanks on Indian Land
Leaking underground storage tanks located on Indian Land in Michigan, Minnesota and Wisconsin.

Date of Government Version: 04/08/2019
Date Data Arrived at EDR: 07/30/2019
Date Made Active in Reports: 10/17/2019
Number of Days to Update: 79

Source: EPA, Region 5
Telephone: 312-886-7439
Last EDR Contact: 12/04/2019
Next Scheduled EDR Contact: 02/03/2020
Data Release Frequency: Varies

INDIAN LUST R1: Leaking Underground Storage Tanks on Indian Land
A listing of leaking underground storage tank locations on Indian Land.

Date of Government Version: 04/11/2019
Date Data Arrived at EDR: 07/29/2019
Date Made Active in Reports: 10/17/2019
Number of Days to Update: 80

Source: EPA Region 1
Telephone: 617-918-1313
Last EDR Contact: 12/04/2019
Next Scheduled EDR Contact: 02/03/2020
Data Release Frequency: Varies

INDIAN LUST R8: Leaking Underground Storage Tanks on Indian Land
LUSTs on Indian land in Colorado, Montana, North Dakota, South Dakota, Utah and Wyoming.

Date of Government Version: 05/02/2019
Date Data Arrived at EDR: 10/22/2019
Date Made Active in Reports: 11/11/2019
Number of Days to Update: 20

Source: EPA Region 8
Telephone: 303-312-6271
Last EDR Contact: 12/04/2019
Next Scheduled EDR Contact: 02/03/2020
Data Release Frequency: Varies

INDIAN LUST R10: Leaking Underground Storage Tanks on Indian Land
LUSTs on Indian land in Alaska, Idaho, Oregon and Washington.

Date of Government Version: 04/16/2019
Date Data Arrived at EDR: 07/29/2019
Date Made Active in Reports: 10/17/2019
Number of Days to Update: 80

Source: EPA Region 10
Telephone: 206-553-2857
Last EDR Contact: 12/04/2019
Next Scheduled EDR Contact: 02/03/2020
Data Release Frequency: Varies

INDIAN LUST R6: Leaking Underground Storage Tanks on Indian Land
LUSTs on Indian land in New Mexico and Oklahoma.

Date of Government Version: 05/01/2019
Date Data Arrived at EDR: 07/29/2019
Date Made Active in Reports: 10/17/2019
Number of Days to Update: 80

Source: EPA Region 6
Telephone: 214-665-6597
Last EDR Contact: 10/25/2019
Next Scheduled EDR Contact: 02/03/2020
Data Release Frequency: Varies

INDIAN LUST R9: Leaking Underground Storage Tanks on Indian Land
LUSTs on Indian land in Arizona, California, New Mexico and Nevada

Date of Government Version: 04/08/2019
Date Data Arrived at EDR: 07/29/2019
Date Made Active in Reports: 10/17/2019
Number of Days to Update: 80

Source: Environmental Protection Agency
Telephone: 415-972-3372
Last EDR Contact: 12/04/2019
Next Scheduled EDR Contact: 02/03/2020
Data Release Frequency: Varies

INDIAN LUST R7: Leaking Underground Storage Tanks on Indian Land
LUSTs on Indian land in Iowa, Kansas, and Nebraska

Date of Government Version: 07/02/2019
Date Data Arrived at EDR: 10/16/2019
Date Made Active in Reports: 10/24/2019
Number of Days to Update: 8

Source: EPA Region 7
Telephone: 913-551-7003
Last EDR Contact: 12/16/2020
Next Scheduled EDR Contact: 02/03/2020
Data Release Frequency: Varies

HIST LUST: Underground Storage Tank Case History Incidents
This listing includes detailed information for Leaking Underground Storage Tanks reported through November 1999. It is no longer updated. Current LUST incidents, without detail, can be found in the Leaking Underground Storage Tank Database

Date of Government Version: 11/01/1999
Date Data Arrived at EDR: 02/16/2000
Date Made Active in Reports: 05/01/2000
Number of Days to Update: 75

Source: Department of Environmental Quality
Telephone: N/A
Last EDR Contact: 12/04/2001
Next Scheduled EDR Contact: N/A
Data Release Frequency: No Update Planned

State and tribal registered storage tank lists

FEMA UST: Underground Storage Tank Listing
A listing of all FEMA owned underground storage tanks.

Date of Government Version: 08/27/2019
Date Data Arrived at EDR: 08/28/2019
Date Made Active in Reports: 11/11/2019
Number of Days to Update: 75

Source: FEMA
Telephone: 202-646-5797
Last EDR Contact: 10/11/2019
Next Scheduled EDR Contact: 01/20/2020
Data Release Frequency: Varies

UST: Louisiana Underground Storage Tank Database
Registered Underground Storage Tanks. UST's are regulated under Subtitle I of the Resource Conservation and Recovery Act (RCRA) and must be registered with the state department responsible for administering the UST program. Available information varies by state program.

Date of Government Version: 10/10/2019
Date Data Arrived at EDR: 10/11/2019
Date Made Active in Reports: 12/19/2019
Number of Days to Update: 69

Source: Department of Environmental Quality
Telephone: 225-219-3181
Last EDR Contact: 10/09/2019
Next Scheduled EDR Contact: 01/27/2020
Data Release Frequency: Quarterly

INDIAN UST R5: Underground Storage Tanks on Indian Land
The Indian Underground Storage Tank (UST) database provides information about underground storage tanks on Indian land in EPA Region 5 (Michigan, Minnesota and Wisconsin and Tribal Nations).

Date of Government Version: 04/08/2019
Date Data Arrived at EDR: 07/29/2019
Date Made Active in Reports: 10/17/2019
Number of Days to Update: 80

Source: EPA Region 5
Telephone: 312-886-6136
Last EDR Contact: 12/04/2019
Next Scheduled EDR Contact: 02/03/2020
Data Release Frequency: Varies

INDIAN UST R6: Underground Storage Tanks on Indian Land

The Indian Underground Storage Tank (UST) database provides information about underground storage tanks on Indian land in EPA Region 6 (Louisiana, Arkansas, Oklahoma, New Mexico, Texas and 65 Tribes).

Date of Government Version: 05/01/2019
Date Data Arrived at EDR: 07/29/2019
Date Made Active in Reports: 10/17/2019
Number of Days to Update: 80

Source: EPA Region 6
Telephone: 214-665-7591
Last EDR Contact: 12/04/2019
Next Scheduled EDR Contact: 02/03/2020
Data Release Frequency: Varies

INDIAN UST R8: Underground Storage Tanks on Indian Land

The Indian Underground Storage Tank (UST) database provides information about underground storage tanks on Indian land in EPA Region 8 (Colorado, Montana, North Dakota, South Dakota, Utah, Wyoming and 27 Tribal Nations).

Date of Government Version: 05/02/2019
Date Data Arrived at EDR: 10/22/2019
Date Made Active in Reports: 11/11/2019
Number of Days to Update: 20

Source: EPA Region 8
Telephone: 303-312-6137
Last EDR Contact: 12/04/2019
Next Scheduled EDR Contact: 02/03/2020
Data Release Frequency: Varies

INDIAN UST R9: Underground Storage Tanks on Indian Land

The Indian Underground Storage Tank (UST) database provides information about underground storage tanks on Indian land in EPA Region 9 (Arizona, California, Hawaii, Nevada, the Pacific Islands, and Tribal Nations).

Date of Government Version: 04/08/2019
Date Data Arrived at EDR: 07/29/2019
Date Made Active in Reports: 10/17/2019
Number of Days to Update: 80

Source: EPA Region 9
Telephone: 415-972-3368
Last EDR Contact: 12/04/2019
Next Scheduled EDR Contact: 02/03/2020
Data Release Frequency: Varies

INDIAN UST R4: Underground Storage Tanks on Indian Land

The Indian Underground Storage Tank (UST) database provides information about underground storage tanks on Indian land in EPA Region 4 (Alabama, Florida, Georgia, Kentucky, Mississippi, North Carolina, South Carolina, Tennessee and Tribal Nations)

Date of Government Version: 04/12/2019
Date Data Arrived at EDR: 07/29/2019
Date Made Active in Reports: 10/17/2019
Number of Days to Update: 80

Source: EPA Region 4
Telephone: 404-562-9424
Last EDR Contact: 12/03/2019
Next Scheduled EDR Contact: 02/03/2020
Data Release Frequency: Varies

INDIAN UST R10: Underground Storage Tanks on Indian Land

The Indian Underground Storage Tank (UST) database provides information about underground storage tanks on Indian land in EPA Region 10 (Alaska, Idaho, Oregon, Washington, and Tribal Nations).

Date of Government Version: 04/16/2019
Date Data Arrived at EDR: 07/30/2019
Date Made Active in Reports: 10/17/2019
Number of Days to Update: 79

Source: EPA Region 10
Telephone: 206-553-2857
Last EDR Contact: 12/04/2019
Next Scheduled EDR Contact: 02/03/2020
Data Release Frequency: Varies

INDIAN UST R7: Underground Storage Tanks on Indian Land

The Indian Underground Storage Tank (UST) database provides information about underground storage tanks on Indian land in EPA Region 7 (Iowa, Kansas, Missouri, Nebraska, and 9 Tribal Nations).

Date of Government Version: 05/02/2019
Date Data Arrived at EDR: 07/29/2019
Date Made Active in Reports: 10/17/2019
Number of Days to Update: 80

Source: EPA Region 7
Telephone: 913-551-7003
Last EDR Contact: 12/04/2019
Next Scheduled EDR Contact: 02/03/2020
Data Release Frequency: Varies

INDIAN UST R1: Underground Storage Tanks on Indian Land

The Indian Underground Storage Tank (UST) database provides information about underground storage tanks on Indian land in EPA Region 1 (Connecticut, Maine, Massachusetts, New Hampshire, Rhode Island, Vermont and ten Tribal Nations).

Date of Government Version: 04/11/2019
Date Data Arrived at EDR: 07/30/2019
Date Made Active in Reports: 10/17/2019
Number of Days to Update: 79

Source: EPA, Region 1
Telephone: 617-918-1313
Last EDR Contact: 12/04/2019
Next Scheduled EDR Contact: 02/03/2020
Data Release Frequency: Varies

State and tribal institutional control / engineering control registries

AUL: Listing of Institutional and/or Enginnering Controls

A notice of contamination (nature and levels of contaminants) and restriction of property to non-residential use are placed in the conveyance records for the property.

Date of Government Version: 10/04/2019
Date Data Arrived at EDR: 10/04/2019
Date Made Active in Reports: 12/09/2019
Number of Days to Update: 66

Source: Department of Environmental Quality
Telephone: 225-219-3168
Last EDR Contact: 10/02/2019
Next Scheduled EDR Contact: 01/20/2020
Data Release Frequency: Varies

State and tribal voluntary cleanup sites

INDIAN VCP R1: Voluntary Cleanup Priority Listing

A listing of voluntary cleanup priority sites located on Indian Land located in Region 1.

Date of Government Version: 07/27/2015
Date Data Arrived at EDR: 09/29/2015
Date Made Active in Reports: 02/18/2016
Number of Days to Update: 142

Source: EPA, Region 1
Telephone: 617-918-1102
Last EDR Contact: 12/17/2019
Next Scheduled EDR Contact: 04/06/2020
Data Release Frequency: Varies

INDIAN VCP R7: Voluntary Cleanup Priority Lisitng

A listing of voluntary cleanup priority sites located on Indian Land located in Region 7.

Date of Government Version: 03/20/2008
Date Data Arrived at EDR: 04/22/2008
Date Made Active in Reports: 05/19/2008
Number of Days to Update: 27

Source: EPA, Region 7
Telephone: 913-551-7365
Last EDR Contact: 04/20/2009
Next Scheduled EDR Contact: 07/20/2009
Data Release Frequency: Varies

VCP: Voluntary Remediation Program Sites

Sites that have entered the Department of Environmental Quality's Voluntary Remediation Program

Date of Government Version: 10/15/2019
Date Data Arrived at EDR: 10/16/2019
Date Made Active in Reports: 12/19/2019
Number of Days to Update: 64

Source: Department of Environmental Quality
Telephone: 225-219-3181
Last EDR Contact: 10/16/2019
Next Scheduled EDR Contact: 01/27/2020
Data Release Frequency: Quarterly

State and tribal Brownfields sites

BROWNFIELDS: Brownfields Inventory

Brownfields are abandoned, idled, or underused industrial or commercial real property, the expansion, redevelopment or reuse of which may be complicated by the presence of or potential presence of a hazardous substance, pollutant, or contaminant.

Date of Government Version: 10/09/2019
Date Data Arrived at EDR: 10/11/2019
Date Made Active in Reports: 12/23/2019
Number of Days to Update: 73

Source: Department of Environmental Quality
Telephone: 225-219-3167
Last EDR Contact: 10/09/2019
Next Scheduled EDR Contact: 01/27/2020
Data Release Frequency: Quarterly

ADDITIONAL ENVIRONMENTAL RECORDS

Local Brownfield lists

US BROWNFIELDS: A Listing of Brownfields Sites
Brownfields are real property, the expansion, redevelopment, or reuse of which may be complicated by the presence or potential presence of a hazardous substance, pollutant, or contaminant. Cleaning up and reinvesting in these properties takes development pressures off of undeveloped, open land, and both improves and protects the environment. Assessment, Cleanup and Redevelopment Exchange System (ACRES) stores information reported by EPA Brownfields grant recipients on brownfields properties assessed or cleaned up with grant funding as well as information on Targeted Brownfields Assessments performed by EPA Regions. A listing of ACRES Brownfield sites is obtained from Cleanups in My Community. Cleanups in My Community provides information on Brownfields properties for which information is reported back to EPA, as well as areas served by Brownfields grant programs.

Date of Government Version: 06/03/2019
Date Data Arrived at EDR: 06/04/2019
Date Made Active in Reports: 08/26/2019
Number of Days to Update: 83

Source: Environmental Protection Agency
Telephone: 202-566-2777
Last EDR Contact: 12/16/2019
Next Scheduled EDR Contact: 03/30/2020
Data Release Frequency: Semi-Annually

Local Lists of Landfill / Solid Waste Disposal Sites

SWRCY: Recycling Directory
A listing of recycling facilities.

Date of Government Version: 09/23/2019
Date Data Arrived at EDR: 10/17/2019
Date Made Active in Reports: 12/20/2019
Number of Days to Update: 64

Source: Department of Environmental Quality
Telephone: 225-219-3181
Last EDR Contact: 12/17/2019
Next Scheduled EDR Contact: 04/06/2020
Data Release Frequency: Varies

INDIAN ODI: Report on the Status of Open Dumps on Indian Lands
Location of open dumps on Indian land.

Date of Government Version: 12/31/1998
Date Data Arrived at EDR: 12/03/2007
Date Made Active in Reports: 01/24/2008
Number of Days to Update: 52

Source: Environmental Protection Agency
Telephone: 703-308-8245
Last EDR Contact: 10/28/2019
Next Scheduled EDR Contact: 02/10/2020
Data Release Frequency: Varies

DEBRIS REGION 9: Torres Martinez Reservation Illegal Dump Site Locations
A listing of illegal dump sites location on the Torres Martinez Indian Reservation located in eastern Riverside County and northern Imperial County, California.

Date of Government Version: 01/12/2009
Date Data Arrived at EDR: 05/07/2009
Date Made Active in Reports: 09/21/2009
Number of Days to Update: 137

Source: EPA, Region 9
Telephone: 415-947-4219
Last EDR Contact: 10/17/2019
Next Scheduled EDR Contact: 02/03/2020
Data Release Frequency: No Update Planned

ODI: Open Dump Inventory
An open dump is defined as a disposal facility that does not comply with one or more of the Part 257 or Part 258 Subtitle D Criteria.

Date of Government Version: 06/30/1985
Date Data Arrived at EDR: 08/09/2004
Date Made Active in Reports: 09/17/2004
Number of Days to Update: 39

Source: Environmental Protection Agency
Telephone: 800-424-9346
Last EDR Contact: 06/09/2004
Next Scheduled EDR Contact: N/A
Data Release Frequency: No Update Planned

IHS OPEN DUMPS: Open Dumps on Indian Land

A listing of all open dumps located on Indian Land in the United States.

Date of Government Version: 04/01/2014
Date Data Arrived at EDR: 08/06/2014
Date Made Active in Reports: 01/29/2015
Number of Days to Update: 176

Source: Department of Health & Human Serivces, Indian Health Service
Telephone: 301-443-1452
Last EDR Contact: 11/01/2019
Next Scheduled EDR Contact: 02/10/2020
Data Release Frequency: Varies

Local Lists of Hazardous waste / Contaminated Sites

US HIST CDL: National Clandestine Laboratory Register

A listing of clandestine drug lab locations that have been removed from the DEAs National Clandestine Laboratory Register.

Date of Government Version: 06/11/2019
Date Data Arrived at EDR: 06/13/2019
Date Made Active in Reports: 09/03/2019
Number of Days to Update: 82

Source: Drug Enforcement Administration
Telephone: 202-307-1000
Last EDR Contact: 11/20/2019
Next Scheduled EDR Contact: 03/09/2020
Data Release Frequency: No Update Planned

CDL: Clandestine Drug Lab

A list of residential real properties that have been reported as potentially contaminated.

Date of Government Version: 09/25/2019
Date Data Arrived at EDR: 09/26/2019
Date Made Active in Reports: 11/27/2019
Number of Days to Update: 62

Source: Department of Environmental Quality
Telephone: 225-219-5337
Last EDR Contact: 11/21/2019
Next Scheduled EDR Contact: 03/09/2020
Data Release Frequency: Semi-Annually

DEL SHWS: Deleted Potential & Confirmed Sites

A listing of sites removed from the Potential and Confirmed Listing.

Date of Government Version: 10/09/2019
Date Data Arrived at EDR: 10/11/2019
Date Made Active in Reports: 12/23/2019
Number of Days to Update: 73

Source: Department of Environmental Quality
Telephone: 225-219-3168
Last EDR Contact: 10/09/2019
Next Scheduled EDR Contact: 01/27/2020
Data Release Frequency: Quarterly

US CDL: Clandestine Drug Labs

A listing of clandestine drug lab locations. The U.S. Department of Justice ("the Department") provides this web site as a public service. It contains addresses of some locations where law enforcement agencies reported they found chemicals or other items that indicated the presence of either clandestine drug laboratories or dumpsites. In most cases, the source of the entries is not the Department, and the Department has not verified the entry and does not guarantee its accuracy. Members of the public must verify the accuracy of all entries by, for example, contacting local law enforcement and local health departments.

Date of Government Version: 06/11/2019
Date Data Arrived at EDR: 06/13/2019
Date Made Active in Reports: 09/03/2019
Number of Days to Update: 82

Source: Drug Enforcement Administration
Telephone: 202-307-1000
Last EDR Contact: 11/20/2019
Next Scheduled EDR Contact: 03/09/2020
Data Release Frequency: Quarterly

Local Land Records

LIENS: Environmental Liens

An Environmental Lien is a charge, security, or encumbrance upon title to a property to secure the payment of a cost, damage, debt, obligation, or duty arising out of response actions, cleanup, or other remediation of hazardous substances or petroleum products upon a property, including (but not limited to) liens imposed pursuant to CERCLA 42 USC ? 9607(1) and similar state or local laws. In other words: a lien placed upon a property's title due to an environmental condition.

Date of Government Version: 10/11/2019
Date Data Arrived at EDR: 10/15/2019
Date Made Active in Reports: 12/30/2019
Number of Days to Update: 76

Source: Department of Environmental Quality
Telephone: N/A
Last EDR Contact: 10/09/2019
Next Scheduled EDR Contact: 01/27/2020
Data Release Frequency: Varies

LIENS 2: CERCLA Lien Information

A Federal CERCLA ('Superfund') lien can exist by operation of law at any site or property at which EPA has spent Superfund monies. These monies are spent to investigate and address releases and threatened releases of contamination. CERCLIS provides information as to the identity of these sites and properties.

Date of Government Version: 10/25/2019
Date Data Arrived at EDR: 11/07/2019
Date Made Active in Reports: 11/20/2019
Number of Days to Update: 13

Source: Environmental Protection Agency
Telephone: 202-564-6023
Last EDR Contact: 01/03/2020
Next Scheduled EDR Contact: 04/13/2020
Data Release Frequency: Semi-Annually

Records of Emergency Release Reports

HMIRS: Hazardous Materials Information Reporting System

Hazardous Materials Incident Report System. HMIRS contains hazardous material spill incidents reported to DOT.

Date of Government Version: 06/24/2019
Date Data Arrived at EDR: 06/26/2019
Date Made Active in Reports: 09/23/2019
Number of Days to Update: 89

Source: U.S. Department of Transportation
Telephone: 202-366-4555
Last EDR Contact: 12/06/2019
Next Scheduled EDR Contact: 04/06/2020
Data Release Frequency: Quarterly

SPILLS: Emergency Response Section Incidents

Spills and/or releases, to land, reported to the Emergency Response Section.

Date of Government Version: 08/08/2019
Date Data Arrived at EDR: 08/14/2019
Date Made Active in Reports: 10/29/2019
Number of Days to Update: 76

Source: Department of Environmental Quality
Telephone: 225-219-3620
Last EDR Contact: 11/07/2019
Next Scheduled EDR Contact: 02/24/2020
Data Release Frequency: Varies

SPILLS 90: SPILLS90 data from FirstSearch

Spills 90 includes those spill and release records available exclusively from FirstSearch databases. Typically, they may include chemical, oil and/or hazardous substance spills recorded after 1990. Duplicate records that are already included in EDR incident and release records are not included in Spills 90.

Date of Government Version: 10/30/2012
Date Data Arrived at EDR: 01/03/2013
Date Made Active in Reports: 03/07/2013
Number of Days to Update: 63

Source: FirstSearch
Telephone: N/A
Last EDR Contact: 01/03/2013
Next Scheduled EDR Contact: N/A
Data Release Frequency: No Update Planned

Other Ascertainable Records

RCRA NonGen / NLR: RCRA - Non Generators / No Longer Regulated

RCRAInfo is EPA's comprehensive information system, providing access to data supporting the Resource Conservation and Recovery Act (RCRA) of 1976 and the Hazardous and Solid Waste Amendments (HSWA) of 1984. The database includes selective information on sites which generate, transport, store, treat and/or dispose of hazardous waste as defined by the Resource Conservation and Recovery Act (RCRA). Non-Generators do not presently generate hazardous waste.

Date of Government Version: 12/16/2019
Date Data Arrived at EDR: 12/16/2019
Date Made Active in Reports: 12/20/2019
Number of Days to Update: 4

Source: Environmental Protection Agency
Telephone: 214-665-6444
Last EDR Contact: 12/16/2019
Next Scheduled EDR Contact: 04/06/2020
Data Release Frequency: Quarterly

FUDS: Formerly Used Defense Sites

The listing includes locations of Formerly Used Defense Sites properties where the US Army Corps of Engineers is actively working or will take necessary cleanup actions.

Date of Government Version: 05/15/2019
Date Data Arrived at EDR: 05/21/2019
Date Made Active in Reports: 08/08/2019
Number of Days to Update: 79

Source: U.S. Army Corps of Engineers
Telephone: 202-528-4285
Last EDR Contact: 11/19/2019
Next Scheduled EDR Contact: 03/02/2020
Data Release Frequency: Varies

DOD: Department of Defense Sites

This data set consists of federally owned or administered lands, administered by the Department of Defense, that have any area equal to or greater than 640 acres of the United States, Puerto Rico, and the U.S. Virgin Islands.

Date of Government Version: 12/31/2005
Date Data Arrived at EDR: 11/10/2006
Date Made Active in Reports: 01/11/2007
Number of Days to Update: 62

Source: USGS
Telephone: 888-275-8747
Last EDR Contact: 10/11/2019
Next Scheduled EDR Contact: 01/20/2020
Data Release Frequency: Semi-Annually

FEDLAND: Federal and Indian Lands

Federally and Indian administrated lands of the United States. Lands included are administrated by: Army Corps of Engineers, Bureau of Reclamation, National Wild and Scenic River, National Wildlife Refuge, Public Domain Land, Wilderness, Wilderness Study Area, Wildlife Management Area, Bureau of Indian Affairs, Bureau of Land Management, Department of Justice, Forest Service, Fish and Wildlife Service, National Park Service.

Date of Government Version: 04/02/2018
Date Data Arrived at EDR: 04/11/2018
Date Made Active in Reports: 11/06/2019
Number of Days to Update: 574

Source: U.S. Geological Survey
Telephone: 888-275-8747
Last EDR Contact: 10/07/2019
Next Scheduled EDR Contact: 01/20/2020
Data Release Frequency: N/A

SCRD DRYCLEANERS: State Coalition for Remediation of Drycleaners Listing

The State Coalition for Remediation of Drycleaners was established in 1998, with support from the U.S. EPA Office of Superfund Remediation and Technology Innovation. It is comprised of representatives of states with established drycleaner remediation programs. Currently the member states are Alabama, Connecticut, Florida, Illinois, Kansas, Minnesota, Missouri, North Carolina, Oregon, South Carolina, Tennessee, Texas, and Wisconsin.

Date of Government Version: 01/01/2017
Date Data Arrived at EDR: 02/03/2017
Date Made Active in Reports: 04/07/2017
Number of Days to Update: 63

Source: Environmental Protection Agency
Telephone: 615-532-8599
Last EDR Contact: 12/02/2019
Next Scheduled EDR Contact: 02/24/2020
Data Release Frequency: Varies

US FIN ASSUR: Financial Assurance Information

All owners and operators of facilities that treat, store, or dispose of hazardous waste are required to provide proof that they will have sufficient funds to pay for the clean up, closure, and post-closure care of their facilities.

Date of Government Version: 09/23/2019
Date Data Arrived at EDR: 09/24/2019
Date Made Active in Reports: 12/20/2019
Number of Days to Update: 87

Source: Environmental Protection Agency
Telephone: 202-566-1917
Last EDR Contact: 12/19/2019
Next Scheduled EDR Contact: 04/06/2020
Data Release Frequency: Quarterly

EPA WATCH LIST: EPA WATCH LIST

EPA maintains a "Watch List" to facilitate dialogue between EPA, state and local environmental agencies on enforcement matters relating to facilities with alleged violations identified as either significant or high priority. Being on the Watch List does not mean that the facility has actually violated the law only that an investigation by EPA or a state or local environmental agency has led those organizations to allege that an unproven violation has in fact occurred. Being on the Watch List does not represent a higher level of concern regarding the alleged violations that were detected, but instead indicates cases requiring additional dialogue between EPA, state and local agencies - primarily because of the length of time the alleged violation has gone unaddressed or unresolved.

Date of Government Version: 08/30/2013
Date Data Arrived at EDR: 03/21/2014
Date Made Active in Reports: 06/17/2014
Number of Days to Update: 88

Source: Environmental Protection Agency
Telephone: 617-520-3000
Last EDR Contact: 10/31/2019
Next Scheduled EDR Contact: 02/17/2020
Data Release Frequency: Quarterly

2020 COR ACTION: 2020 Corrective Action Program List

The EPA has set ambitious goals for the RCRA Corrective Action program by creating the 2020 Corrective Action Universe. This RCRA cleanup baseline includes facilities expected to need corrective action. The 2020 universe contains a wide variety of sites. Some properties are heavily contaminated while others were contaminated but have since been cleaned up. Still others have not been fully investigated yet, and may require little or no remediation. Inclusion in the 2020 Universe does not necessarily imply failure on the part of a facility to meet its RCRA obligations.

Date of Government Version: 09/30/2017
Date Data Arrived at EDR: 05/08/2018
Date Made Active in Reports: 07/20/2018
Number of Days to Update: 73

Source: Environmental Protection Agency
Telephone: 703-308-4044
Last EDR Contact: 11/08/2019
Next Scheduled EDR Contact: 02/17/2020
Data Release Frequency: Varies

TSCA: Toxic Substances Control Act

Toxic Substances Control Act. TSCA identifies manufacturers and importers of chemical substances included on the TSCA Chemical Substance Inventory list. It includes data on the production volume of these substances by plant site.

Date of Government Version: 12/31/2016
Date Data Arrived at EDR: 06/21/2017
Date Made Active in Reports: 01/05/2018
Number of Days to Update: 198

Source: EPA
Telephone: 202-260-5521
Last EDR Contact: 12/20/2019
Next Scheduled EDR Contact: 03/30/2020
Data Release Frequency: Every 4 Years

TRIS: Toxic Chemical Release Inventory System

Toxic Release Inventory System. TRIS identifies facilities which release toxic chemicals to the air, water and land in reportable quantities under SARA Title III Section 313.

Date of Government Version: 12/31/2017
Date Data Arrived at EDR: 11/16/2018
Date Made Active in Reports: 11/21/2019
Number of Days to Update: 370

Source: EPA
Telephone: 202-566-0250
Last EDR Contact: 11/22/2019
Next Scheduled EDR Contact: 03/02/2020
Data Release Frequency: Annually

SSTS: Section 7 Tracking Systems

Section 7 of the Federal Insecticide, Fungicide and Rodenticide Act, as amended (92 Stat. 829) requires all registered pesticide-producing establishments to submit a report to the Environmental Protection Agency by March 1st each year. Each establishment must report the types and amounts of pesticides, active ingredients and devices being produced, and those having been produced and sold or distributed in the past year.

Date of Government Version: 09/30/2018
Date Data Arrived at EDR: 04/24/2019
Date Made Active in Reports: 08/08/2019
Number of Days to Update: 106

Source: EPA
Telephone: 202-564-4203
Last EDR Contact: 10/23/2019
Next Scheduled EDR Contact: 02/03/2020
Data Release Frequency: Annually

ROD: Records Of Decision

Record of Decision. ROD documents mandate a permanent remedy at an NPL (Superfund) site containing technical and health information to aid in the cleanup.

Date of Government Version: 10/25/2019
Date Data Arrived at EDR: 11/07/2019
Date Made Active in Reports: 11/20/2019
Number of Days to Update: 13

Source: EPA
Telephone: 703-416-0223
Last EDR Contact: 01/03/2020
Next Scheduled EDR Contact: 03/16/2020
Data Release Frequency: Annually

RMP: Risk Management Plans

When Congress passed the Clean Air Act Amendments of 1990, it required EPA to publish regulations and guidance for chemical accident prevention at facilities using extremely hazardous substances. The Risk Management Program Rule (RMP Rule) was written to implement Section 112(r) of these amendments. The rule, which built upon existing industry codes and standards, requires companies of all sizes that use certain flammable and toxic substances to develop a Risk Management Program, which includes a(n): Hazard assessment that details the potential effects of an accidental release, an accident history of the last five years, and an evaluation of worst-case and alternative accidental releases; Prevention program that includes safety precautions and maintenance, monitoring, and employee training measures; and Emergency response program that spells out emergency health care, employee training measures and procedures for informing the public and response agencies (e.g the fire department) should an accident occur.

Date of Government Version: 04/25/2019
Date Data Arrived at EDR: 05/02/2019
Date Made Active in Reports: 05/23/2019
Number of Days to Update: 21

Source: Environmental Protection Agency
Telephone: 202-564-8600
Last EDR Contact: 10/21/2019
Next Scheduled EDR Contact: 02/03/2020
Data Release Frequency: Varies

RAATS: RCRA Administrative Action Tracking System

RCRA Administration Action Tracking System. RAATS contains records based on enforcement actions issued under RCRA pertaining to major violators and includes administrative and civil actions brought by the EPA. For administration actions after September 30, 1995, data entry in the RAATS database was discontinued. EPA will retain a copy of the database for historical records. It was necessary to terminate RAATS because a decrease in agency resources made it impossible to continue to update the information contained in the database.

Date of Government Version: 04/17/1995
Date Data Arrived at EDR: 07/03/1995
Date Made Active in Reports: 08/07/1995
Number of Days to Update: 35

Source: EPA
Telephone: 202-564-4104
Last EDR Contact: 06/02/2008
Next Scheduled EDR Contact: 09/01/2008
Data Release Frequency: No Update Planned

PRP: Potentially Responsible Parties

A listing of verified Potentially Responsible Parties

Date of Government Version: 10/25/2019
Date Data Arrived at EDR: 11/07/2019
Date Made Active in Reports: 11/21/2019
Number of Days to Update: 14

Source: EPA
Telephone: 202-564-6023
Last EDR Contact: 01/03/2020
Next Scheduled EDR Contact: 02/17/2020
Data Release Frequency: Quarterly

PADS: PCB Activity Database System

PCB Activity Database. PADS Identifies generators, transporters, commercial storers and/or brokers and disposers of PCB's who are required to notify the EPA of such activities.

Date of Government Version: 10/09/2019
Date Data Arrived at EDR: 10/11/2019
Date Made Active in Reports: 12/20/2019
Number of Days to Update: 70

Source: EPA
Telephone: 202-566-0500
Last EDR Contact: 10/11/2019
Next Scheduled EDR Contact: 01/20/2020
Data Release Frequency: Annually

ICIS: Integrated Compliance Information System
The Integrated Compliance Information System (ICIS) supports the information needs of the national enforcement and compliance program as well as the unique needs of the National Pollutant Discharge Elimination System (NPDES) program.

Date of Government Version: 11/18/2016
Date Data Arrived at EDR: 11/23/2016
Date Made Active in Reports: 02/10/2017
Number of Days to Update: 79

Source: Environmental Protection Agency
Telephone: 202-564-2501
Last EDR Contact: 10/07/2019
Next Scheduled EDR Contact: 01/20/2020
Data Release Frequency: Quarterly

FTTS: FIFRA/ TSCA Tracking System - FIFRA (Federal Insecticide, Fungicide, & Rodenticide Act)/TSCA (Toxic Substances Control Act)
FTTS tracks administrative cases and pesticide enforcement actions and compliance activities related to FIFRA, TSCA and EPCRA (Emergency Planning and Community Right-to-Know Act). To maintain currency, EDR contacts the Agency on a quarterly basis.

Date of Government Version: 04/09/2009
Date Data Arrived at EDR: 04/16/2009
Date Made Active in Reports: 05/11/2009
Number of Days to Update: 25

Source: EPA/Office of Prevention, Pesticides and Toxic Substances
Telephone: 202-566-1667
Last EDR Contact: 08/18/2017
Next Scheduled EDR Contact: 12/04/2017
Data Release Frequency: No Update Planned

FTTS INSP: FIFRA/ TSCA Tracking System - FIFRA (Federal Insecticide, Fungicide, & Rodenticide Act)/TSCA (Toxic Substances Control Act)
A listing of FIFRA/TSCA Tracking System (FTTS) inspections and enforcements.

Date of Government Version: 04/09/2009
Date Data Arrived at EDR: 04/16/2009
Date Made Active in Reports: 05/11/2009
Number of Days to Update: 25

Source: EPA
Telephone: 202-566-1667
Last EDR Contact: 08/18/2017
Next Scheduled EDR Contact: 12/04/2017
Data Release Frequency: No Update Planned

MLTS: Material Licensing Tracking System
MLTS is maintained by the Nuclear Regulatory Commission and contains a list of approximately 8,100 sites which possess or use radioactive materials and which are subject to NRC licensing requirements. To maintain currency, EDR contacts the Agency on a quarterly basis.

Date of Government Version: 06/20/2019
Date Data Arrived at EDR: 06/20/2019
Date Made Active in Reports: 08/08/2019
Number of Days to Update: 49

Source: Nuclear Regulatory Commission
Telephone: 301-415-7169
Last EDR Contact: 10/25/2019
Next Scheduled EDR Contact: 02/03/2020
Data Release Frequency: Quarterly

COAL ASH DOE: Steam-Electric Plant Operation Data
A listing of power plants that store ash in surface ponds.

Date of Government Version: 12/31/2005
Date Data Arrived at EDR: 08/07/2009
Date Made Active in Reports: 10/22/2009
Number of Days to Update: 76

Source: Department of Energy
Telephone: 202-586-8719
Last EDR Contact: 12/04/2019
Next Scheduled EDR Contact: 03/16/2020
Data Release Frequency: Varies

COAL ASH EPA: Coal Combustion Residues Surface Impoundments List
A listing of coal combustion residues surface impoundments with high hazard potential ratings.

Date of Government Version: 01/12/2017
Date Data Arrived at EDR: 03/05/2019
Date Made Active in Reports: 11/11/2019
Number of Days to Update: 251

Source: Environmental Protection Agency
Telephone: N/A
Last EDR Contact: 11/25/2019
Next Scheduled EDR Contact: 03/16/2020
Data Release Frequency: Varies

PCB TRANSFORMER: PCB Transformer Registration Database
The database of PCB transformer registrations that includes all PCB registration submittals.

Date of Government Version: 05/24/2017
Date Data Arrived at EDR: 11/30/2017
Date Made Active in Reports: 12/15/2017
Number of Days to Update: 15

Source: Environmental Protection Agency
Telephone: 202-566-0517
Last EDR Contact: 11/06/2019
Next Scheduled EDR Contact: 02/17/2020
Data Release Frequency: Varies

RADINFO: Radiation Information Database
The Radiation Information Database (RADINFO) contains information about facilities that are regulated by U.S. Environmental Protection Agency (EPA) regulations for radiation and radioactivity.

Date of Government Version: 07/01/2019
Date Data Arrived at EDR: 07/01/2019
Date Made Active in Reports: 09/23/2019
Number of Days to Update: 84

Source: Environmental Protection Agency
Telephone: 202-343-9775
Last EDR Contact: 12/20/2019
Next Scheduled EDR Contact: 04/13/2020
Data Release Frequency: Quarterly

HIST FTTS: FIFRA/TSCA Tracking System Administrative Case Listing
A complete administrative case listing from the FIFRA/TSCA Tracking System (FTTS) for all ten EPA regions. The information was obtained from the National Compliance Database (NCDB). NCDB supports the implementation of FIFRA (Federal Insecticide, Fungicide, and Rodenticide Act) and TSCA (Toxic Substances Control Act). Some EPA regions are now closing out records. Because of that, and the fact that some EPA regions are not providing EPA Headquarters with updated records, it was decided to create a HIST FTTS database. It included records that may not be included in the newer FTTS database updates. This database is no longer updated.

Date of Government Version: 10/19/2006
Date Data Arrived at EDR: 03/01/2007
Date Made Active in Reports: 04/10/2007
Number of Days to Update: 40

Source: Environmental Protection Agency
Telephone: 202-564-2501
Last EDR Contact: 12/17/2007
Next Scheduled EDR Contact: 03/17/2008
Data Release Frequency: No Update Planned

HIST FTTS INSP: FIFRA/TSCA Tracking System Inspection & Enforcement Case Listing
A complete inspection and enforcement case listing from the FIFRA/TSCA Tracking System (FTTS) for all ten EPA regions. The information was obtained from the National Compliance Database (NCDB). NCDB supports the implementation of FIFRA (Federal Insecticide, Fungicide, and Rodenticide Act) and TSCA (Toxic Substances Control Act). Some EPA regions are now closing out records. Because of that, and the fact that some EPA regions are not providing EPA Headquarters with updated records, it was decided to create a HIST FTTS database. It included records that may not be included in the newer FTTS database updates. This database is no longer updated.

Date of Government Version: 10/19/2006
Date Data Arrived at EDR: 03/01/2007
Date Made Active in Reports: 04/10/2007
Number of Days to Update: 40

Source: Environmental Protection Agency
Telephone: 202-564-2501
Last EDR Contact: 12/17/2008
Next Scheduled EDR Contact: 03/17/2008
Data Release Frequency: No Update Planned

DOT OPS: Incident and Accident Data
Department of Transporation, Office of Pipeline Safety Incident and Accident data.

Date of Government Version: 07/01/2019
Date Data Arrived at EDR: 07/31/2019
Date Made Active in Reports: 10/24/2019
Number of Days to Update: 85

Source: Department of Transporation, Office of Pipeline Safety
Telephone: 202-366-4595
Last EDR Contact: 10/29/2019
Next Scheduled EDR Contact: 02/10/2020
Data Release Frequency: Quarterly

CONSENT: Superfund (CERCLA) Consent Decrees
Major legal settlements that establish responsibility and standards for cleanup at NPL (Superfund) sites. Released periodically by United States District Courts after settlement by parties to litigation matters.

Date of Government Version: 09/30/2019
Date Data Arrived at EDR: 10/09/2019
Date Made Active in Reports: 12/20/2019
Number of Days to Update: 72

Source: Department of Justice, Consent Decree Library
Telephone: Varies
Last EDR Contact: 10/02/2019
Next Scheduled EDR Contact: 01/20/2020
Data Release Frequency: Varies

BRS: Biennial Reporting System

The Biennial Reporting System is a national system administered by the EPA that collects data on the generation and management of hazardous waste. BRS captures detailed data from two groups: Large Quantity Generators (LQG) and Treatment, Storage, and Disposal Facilities.

Date of Government Version: 12/31/2015
Date Data Arrived at EDR: 02/22/2017
Date Made Active in Reports: 09/28/2017
Number of Days to Update: 218

Source: EPA/NTIS
Telephone: 800-424-9346
Last EDR Contact: 12/16/2019
Next Scheduled EDR Contact: 04/06/2020
Data Release Frequency: Biennially

INDIAN RESERV: Indian Reservations

This map layer portrays Indian administered lands of the United States that have any area equal to or greater than 640 acres.

Date of Government Version: 12/31/2014
Date Data Arrived at EDR: 07/14/2015
Date Made Active in Reports: 01/10/2017
Number of Days to Update: 546

Source: USGS
Telephone: 202-208-3710
Last EDR Contact: 10/06/2019
Next Scheduled EDR Contact: 01/19/2020
Data Release Frequency: Semi-Annually

FUSRAP: Formerly Utilized Sites Remedial Action Program

DOE established the Formerly Utilized Sites Remedial Action Program (FUSRAP) in 1974 to remediate sites where radioactive contamination remained from Manhattan Project and early U.S. Atomic Energy Commission (AEC) operations.

Date of Government Version: 08/08/2017
Date Data Arrived at EDR: 09/11/2018
Date Made Active in Reports: 09/14/2018
Number of Days to Update: 3

Source: Department of Energy
Telephone: 202-586-3559
Last EDR Contact: 11/04/2019
Next Scheduled EDR Contact: 02/17/2020
Data Release Frequency: Varies

UMTRA: Uranium Mill Tailings Sites

Uranium ore was mined by private companies for federal government use in national defense programs. When the mills shut down, large piles of the sand-like material (mill tailings) remain after uranium has been extracted from the ore. Levels of human exposure to radioactive materials from the piles are low; however, in some cases tailings were used as construction materials before the potential health hazards of the tailings were recognized.

Date of Government Version: 08/01/2019
Date Data Arrived at EDR: 08/21/2019
Date Made Active in Reports: 11/11/2019
Number of Days to Update: 82

Source: Department of Energy
Telephone: 505-845-0011
Last EDR Contact: 11/15/2019
Next Scheduled EDR Contact: 03/02/2020
Data Release Frequency: Varies

LEAD SMELTER 1: Lead Smelter Sites

A listing of former lead smelter site locations.

Date of Government Version: 10/25/2019
Date Data Arrived at EDR: 11/07/2019
Date Made Active in Reports: 11/20/2019
Number of Days to Update: 13

Source: Environmental Protection Agency
Telephone: 703-603-8787
Last EDR Contact: 01/03/2020
Next Scheduled EDR Contact: 04/13/2020
Data Release Frequency: Varies

LEAD SMELTER 2: Lead Smelter Sites

A list of several hundred sites in the U.S. where secondary lead smelting was done from 1931and 1964. These sites may pose a threat to public health through ingestion or inhalation of contaminated soil or dust

Date of Government Version: 04/05/2001
Date Data Arrived at EDR: 10/27/2010
Date Made Active in Reports: 12/02/2010
Number of Days to Update: 36

Source: American Journal of Public Health
Telephone: 703-305-6451
Last EDR Contact: 12/02/2009
Next Scheduled EDR Contact: N/A
Data Release Frequency: No Update Planned

US AIRS (AFS): Aerometric Information Retrieval System Facility Subsystem (AFS)

The database is a sub-system of Aerometric Information Retrieval System (AIRS). AFS contains compliance data on air pollution point sources regulated by the U.S. EPA and/or state and local air regulatory agencies. This information comes from source reports by various stationary sources of air pollution, such as electric power plants, steel mills, factories, and universities, and provides information about the air pollutants they produce. Action, air program, air program pollutant, and general level plant data. It is used to track emissions and compliance data from industrial plants.

Date of Government Version: 10/12/2016
Date Data Arrived at EDR: 10/26/2016
Date Made Active in Reports: 02/03/2017
Number of Days to Update: 100

Source: EPA
Telephone: 202-564-2496
Last EDR Contact: 09/26/2017
Next Scheduled EDR Contact: 01/08/2018
Data Release Frequency: Annually

US AIRS MINOR: Air Facility System Data

A listing of minor source facilities.

Date of Government Version: 10/12/2016
Date Data Arrived at EDR: 10/26/2016
Date Made Active in Reports: 02/03/2017
Number of Days to Update: 100

Source: EPA
Telephone: 202-564-2496
Last EDR Contact: 09/26/2017
Next Scheduled EDR Contact: 01/08/2018
Data Release Frequency: Annually

US MINES: Mines Master Index File

Contains all mine identification numbers issued for mines active or opened since 1971. The data also includes violation information.

Date of Government Version: 08/01/2019
Date Data Arrived at EDR: 08/27/2019
Date Made Active in Reports: 11/11/2019
Number of Days to Update: 76

Source: Department of Labor, Mine Safety and Health Administration
Telephone: 303-231-5959
Last EDR Contact: 08/27/2019
Next Scheduled EDR Contact: 12/09/2019
Data Release Frequency: Semi-Annually

MINES VIOLATIONS: MSHA Violation Assessment Data

Mines violation and assessment information. Department of Labor, Mine Safety & Health Administration.

Date of Government Version: 09/17/2019
Date Data Arrived at EDR: 09/18/2019
Date Made Active in Reports: 12/03/2019
Number of Days to Update: 76

Source: DOL, Mine Safety & Health Admi
Telephone: 202-693-9424
Last EDR Contact: 12/02/2019
Next Scheduled EDR Contact: 03/16/2020
Data Release Frequency: Quarterly

US MINES 2: Ferrous and Nonferrous Metal Mines Database Listing

This map layer includes ferrous (ferrous metal mines are facilities that extract ferrous metals, such as iron ore or molybdenum) and nonferrous (Nonferrous metal mines are facilities that extract nonferrous metals, such as gold, silver, copper, zinc, and lead) metal mines in the United States.

Date of Government Version: 12/05/2005
Date Data Arrived at EDR: 02/29/2008
Date Made Active in Reports: 04/18/2008
Number of Days to Update: 49

Source: USGS
Telephone: 703-648-7709
Last EDR Contact: 11/22/2019
Next Scheduled EDR Contact: 03/09/2020
Data Release Frequency: Varies

US MINES 3: Active Mines & Mineral Plants Database Listing

Active Mines and Mineral Processing Plant operations for commodities monitored by the Minerals Information Team of the USGS.

Date of Government Version: 04/14/2011
Date Data Arrived at EDR: 06/08/2011
Date Made Active in Reports: 09/13/2011
Number of Days to Update: 97

Source: USGS
Telephone: 703-648-7709
Last EDR Contact: 11/22/2019
Next Scheduled EDR Contact: 03/09/2020
Data Release Frequency: Varies

ABANDONED MINES: Abandoned Mines

An inventory of land and water impacted by past mining (primarily coal mining) is maintained by OSMRE to provide information needed to implement the Surface Mining Control and Reclamation Act of 1977 (SMCRA). The inventory contains information on the location, type, and extent of AML impacts, as well as, information on the cost associated with the reclamation of those problems. The inventory is based upon field surveys by State, Tribal, and OSMRE program officials. It is dynamic to the extent that it is modified as new problems are identified and existing problems are reclaimed.

Date of Government Version: 09/10/2019
Date Data Arrived at EDR: 09/10/2019
Date Made Active in Reports: 10/17/2019
Number of Days to Update: 37

Source: Department of Interior
Telephone: 202-208-2609
Last EDR Contact: 12/04/2019
Next Scheduled EDR Contact: 03/23/2020
Data Release Frequency: Quarterly

FINDS: Facility Index System/Facility Registry System

Facility Index System. FINDS contains both facility information and 'pointers' to other sources that contain more detail. EDR includes the following FINDS databases in this report: PCS (Permit Compliance System), AIRS (Aerometric Information Retrieval System), DOCKET (Enforcement Docket used to manage and track information on civil judicial enforcement cases for all environmental statutes), FURS (Federal Underground Injection Control), C-DOCKET (Criminal Docket System used to track criminal enforcement actions for all environmental statutes), FFIS (Federal Facilities Information System), STATE (State Environmental Laws and Statutes), and PADS (PCB Activity Data System).

Date of Government Version: 08/12/2019
Date Data Arrived at EDR: 09/04/2019
Date Made Active in Reports: 12/03/2019
Number of Days to Update: 90

Source: EPA
Telephone: (214) 665-2200
Last EDR Contact: 12/04/2019
Next Scheduled EDR Contact: 03/16/2020
Data Release Frequency: Quarterly

UXO: Unexploded Ordnance Sites

A listing of unexploded ordnance site locations

Date of Government Version: 12/31/2017
Date Data Arrived at EDR: 01/17/2019
Date Made Active in Reports: 04/01/2019
Number of Days to Update: 74

Source: Department of Defense
Telephone: 703-704-1564
Last EDR Contact: 10/10/2019
Next Scheduled EDR Contact: 01/27/2020
Data Release Frequency: Varies

DOCKET HWC: Hazardous Waste Compliance Docket Listing

A complete list of the Federal Agency Hazardous Waste Compliance Docket Facilities.

Date of Government Version: 05/31/2018
Date Data Arrived at EDR: 07/26/2018
Date Made Active in Reports: 10/05/2018
Number of Days to Update: 71

Source: Environmental Protection Agency
Telephone: 202-564-0527
Last EDR Contact: 11/20/2019
Next Scheduled EDR Contact: 03/09/2020
Data Release Frequency: Varies

ECHO: Enforcement & Compliance History Information

ECHO provides integrated compliance and enforcement information for about 800,000 regulated facilities nationwide.

Date of Government Version: 10/06/2019
Date Data Arrived at EDR: 10/08/2019
Date Made Active in Reports: 01/02/2020
Number of Days to Update: 86

Source: Environmental Protection Agency
Telephone: 202-564-2280
Last EDR Contact: 10/08/2019
Next Scheduled EDR Contact: 01/20/2020
Data Release Frequency: Quarterly

FUELS PROGRAM: EPA Fuels Program Registered Listing

This listing includes facilities that are registered under the Part 80 (Code of Federal Regulations) EPA Fuels Programs. All companies now are required to submit new and updated registrations.

Date of Government Version: 08/19/2019
Date Data Arrived at EDR: 08/20/2019
Date Made Active in Reports: 11/11/2019
Number of Days to Update: 83

Source: EPA
Telephone: 800-385-6164
Last EDR Contact: 11/19/2019
Next Scheduled EDR Contact: 03/02/2020
Data Release Frequency: Quarterly

AIRS: Air Permit List

A listing of facilities with air permits issued by the Air Permits Division

Date of Government Version: 05/21/2019
Date Data Arrived at EDR: 06/13/2019
Date Made Active in Reports: 08/20/2019
Number of Days to Update: 68

Source: Department of Environmental Quality
Telephone: 225-219-3417
Last EDR Contact: 11/07/2019
Next Scheduled EDR Contact: 02/24/2020
Data Release Frequency: Varies

ASBESTOS: Asbestos Projects List

Asbestos demolition and renovation notification projects locations in the state.

Date of Government Version: 12/31/2018
Date Data Arrived at EDR: 10/01/2019
Date Made Active in Reports: 12/05/2019
Number of Days to Update: 65

Source: Department of Environmental Quality
Telephone: 225-219-3181
Last EDR Contact: 10/01/2019
Next Scheduled EDR Contact: 01/27/2020
Data Release Frequency: Annually

COAL ASH: Coal Ash Disposal Sites

A listing of coal ash impoundments.

Date of Government Version: 04/10/2018
Date Data Arrived at EDR: 04/12/2018
Date Made Active in Reports: 04/26/2018
Number of Days to Update: 14

Source: Department of Environmental Quality
Telephone: 225-219-3168
Last EDR Contact: 10/02/2019
Next Scheduled EDR Contact: 01/20/2020
Data Release Frequency: Varies

DRYCLEANERS: Drycleaner Facility Listing

A listing of drycleaner facilities.

Date of Government Version: 10/09/2019
Date Data Arrived at EDR: 10/10/2019
Date Made Active in Reports: 12/18/2019
Number of Days to Update: 69

Source: Department of Environmental Quality
Telephone: 225-219-3168
Last EDR Contact: 10/09/2019
Next Scheduled EDR Contact: 01/27/2020
Data Release Frequency: Varies

Financial Assurance 1: FInancial Assurance Information

Financial assurance is intended to ensure that resources are available to pay for the cost of closure, post-closure care, and corrective measures if the owner or operator of a regulated facility is unable or unwilling to pay

Date of Government Version: 08/09/2019
Date Data Arrived at EDR: 08/14/2019
Date Made Active in Reports: 10/28/2019
Number of Days to Update: 75

Source: Department of Environmental Quality
Telephone: 225-219-3168
Last EDR Contact: 10/17/2019
Next Scheduled EDR Contact: 02/03/2020
Data Release Frequency: Varies

Financial Assurance 2: Financial Assurance Information Listing
Information for solid waste facilities. Financial assurance is intended to ensure that resources are available to pay for the cost of closure, post-closure care, and corrective measures if the owner or operator of a regulated facility is unable or unwilling to pay

Date of Government Version: 08/09/2019
Date Data Arrived at EDR: 08/14/2019
Date Made Active in Reports: 10/28/2019
Number of Days to Update: 75

Source: Department of Environmental Quality
Telephone: 225-219-3168
Last EDR Contact: 10/17/2019
Next Scheduled EDR Contact: 02/03/2020
Data Release Frequency: Varies

NPDES: LPDES Permits Database
A listing of sites with a Louisiana Pollutant Discharge Elimination System (LPDES) program issued permit.

Date of Government Version: 08/09/2019
Date Data Arrived at EDR: 08/14/2019
Date Made Active in Reports: 10/28/2019
Number of Days to Update: 75

Source: Department of Environmental Quality
Telephone: 225-219-3181
Last EDR Contact: 10/17/2019
Next Scheduled EDR Contact: 02/03/2020
Data Release Frequency: Varies

REM: Division of Remediation Services Database
Facilities or sites come to the Underground Storage Tank and Remediation Divison either through self notification or referral. These sites are designated for remediation via the following regulatory paths: Solid Waste (SW), Hazardous Waste (Haz Waste), Groundwater (Grwater), Inactive & Abandoned Sites (Confirmed or Potential), or Underground Storage Tanks (UST).

Date of Government Version: 10/09/2019
Date Data Arrived at EDR: 10/11/2019
Date Made Active in Reports: 12/23/2019
Number of Days to Update: 73

Source: Department of Environmental Quality
Telephone: 225-219-3168
Last EDR Contact: 10/09/2019
Next Scheduled EDR Contact: 01/27/2020
Data Release Frequency: Quarterly

UIC: Underground Injection Wells Listing
A listing of underground injection well locations.

Date of Government Version: 08/26/2019
Date Data Arrived at EDR: 08/27/2019
Date Made Active in Reports: 11/06/2019
Number of Days to Update: 71

Source: Department of fNatural Resources
Telephone: 225-342-5515
Last EDR Contact: 11/25/2019
Next Scheduled EDR Contact: 03/09/2020
Data Release Frequency: Varies

MINES MRDS: Mineral Resources Data System
Mineral Resources Data System

Date of Government Version: 04/06/2018
Date Data Arrived at EDR: 10/21/2019
Date Made Active in Reports: 10/24/2019
Number of Days to Update: 3

Source: USGS
Telephone: 703-648-6533
Last EDR Contact: 11/22/2019
Next Scheduled EDR Contact: 03/09/2020
Data Release Frequency: Varies

EDR HIGH RISK HISTORICAL RECORDS

EDR Exclusive Records

EDR MGP: EDR Proprietary Manufactured Gas Plants
The EDR Proprietary Manufactured Gas Plant Database includes records of coal gas plants (manufactured gas plants) compiled by EDR's researchers. Manufactured gas sites were used in the United States from the 1800's to 1950's to produce a gas that could be distributed and used as fuel. These plants used whale oil, rosin, coal, or a mixture of coal, oil, and water that also produced a significant amount of waste. Many of the byproducts of the gas production, such as coal tar (oily waste containing volatile and non-volatile chemicals), sludges, oils and other compounds are potentially hazardous to human health and the environment. The byproduct from this process was frequently disposed of directly at the plant site and can remain or spread slowly, serving as a continuous source of soil and groundwater contamination.

Date of Government Version: N/A
Date Data Arrived at EDR: N/A
Date Made Active in Reports: N/A
Number of Days to Update: N/A

Source: EDR, Inc.
Telephone: N/A
Last EDR Contact: N/A
Next Scheduled EDR Contact: N/A
Data Release Frequency: No Update Planned

EDR Hist Auto: EDR Exclusive Historical Auto Stations

EDR has searched selected national collections of business directories and has collected listings of potential gas station/filling station/service station sites that were available to EDR researchers. EDR's review was limited to those categories of sources that might, in EDR's opinion, include gas station/filling station/service station establishments. The categories reviewed included, but were not limited to gas, gas station, gasoline station, filling station, auto, automobile repair, auto service station, service station, etc. This database falls within a category of information EDR classifies as "High Risk Historical Records", or HRHR. EDR's HRHR effort presents unique and sometimes proprietary data about past sites and operations that typically create environmental concerns, but may not show up in current government records searches.

Date of Government Version: N/A
Date Data Arrived at EDR: N/A
Date Made Active in Reports: N/A
Number of Days to Update: N/A

Source: EDR, Inc.
Telephone: N/A
Last EDR Contact: N/A
Next Scheduled EDR Contact: N/A
Data Release Frequency: Varies

EDR Hist Cleaner: EDR Exclusive Historical Cleaners

EDR has searched selected national collections of business directories and has collected listings of potential dry cleaner sites that were available to EDR researchers. EDR's review was limited to those categories of sources that might, in EDR's opinion, include dry cleaning establishments. The categories reviewed included, but were not limited to dry cleaners, cleaners, laundry, laundromat, cleaning/laundry, wash & dry etc. This database falls within a category of information EDR classifies as "High Risk Historical Records", or HRHR. EDR's HRHR effort presents unique and sometimes proprietary data about past sites and operations that typically create environmental concerns, but may not show up in current government records searches.

Date of Government Version: N/A
Date Data Arrived at EDR: N/A
Date Made Active in Reports: N/A
Number of Days to Update: N/A

Source: EDR, Inc.
Telephone: N/A
Last EDR Contact: N/A
Next Scheduled EDR Contact: N/A
Data Release Frequency: Varies

EDR RECOVERED GOVERNMENT ARCHIVES

Exclusive Recovered Govt. Archives

RGA HWS: Recovered Government Archive State Hazardous Waste Facilities List

The EDR Recovered Government Archive State Hazardous Waste database provides a list of SHWS incidents derived from historical databases and includes many records that no longer appear in current government lists. Compiled from Records formerly available from the Department of Environmental Quality in Louisiana.

Date of Government Version: N/A
Date Data Arrived at EDR: 07/01/2013
Date Made Active in Reports: 01/03/2014
Number of Days to Update: 186

Source: Department of Environmental Quality
Telephone: N/A
Last EDR Contact: 06/01/2012
Next Scheduled EDR Contact: N/A
Data Release Frequency: Varies

RGA LF: Recovered Government Archive Solid Waste Facilities List

The EDR Recovered Government Archive Landfill database provides a list of landfills derived from historical databases and includes many records that no longer appear in current government lists. Compiled from Records formerly available from the Department of Environmental Quality in Louisiana.

Date of Government Version: N/A
Date Data Arrived at EDR: 07/01/2013
Date Made Active in Reports: 01/15/2014
Number of Days to Update: 198

Source: Department of Environmental Quality
Telephone: N/A
Last EDR Contact: 06/01/2012
Next Scheduled EDR Contact: N/A
Data Release Frequency: Varies

RGA LUST: Recovered Government Archive Leaking Underground Storage Tank
The EDR Recovered Government Archive Leaking Underground Storage Tank database provides a list of LUST incidents derived from historical databases and includes many records that no longer appear in current government lists. Compiled from Records formerly available from the Department of Environmental Quality in Louisiana.

Date of Government Version: N/A
Date Data Arrived at EDR: 07/01/2013
Date Made Active in Reports: 01/03/2014
Number of Days to Update: 186

Source: Department of Environmental Quality
Telephone: N/A
Last EDR Contact: 06/01/2012
Next Scheduled EDR Contact: N/A
Data Release Frequency: Varies

OTHER DATABASE(S)

Depending on the geographic area covered by this report, the data provided in these specialty databases may or may not be complete. For example, the existence of wetlands information data in a specific report does not mean that all wetlands in the area covered by the report are included. Moreover, the absence of any reported wetlands information does not necessarily mean that wetlands do not exist in the area covered by the report.

CT MANIFEST: Hazardous Waste Manifest Data
Facility and manifest data. Manifest is a document that lists and tracks hazardous waste from the generator through transporters to a tsd facility.

Date of Government Version: 05/14/2019
Date Data Arrived at EDR: 05/14/2019
Date Made Active in Reports: 08/05/2019
Number of Days to Update: 83

Source: Department of Energy & Environmental Protection
Telephone: 860-424-3375
Last EDR Contact: 11/11/2019
Next Scheduled EDR Contact: 02/24/2020
Data Release Frequency: No Update Planned

NY MANIFEST: Facility and Manifest Data
Manifest is a document that lists and tracks hazardous waste from the generator through transporters to a TSD facility.

Date of Government Version: 01/01/2019
Date Data Arrived at EDR: 05/01/2019
Date Made Active in Reports: 06/21/2019
Number of Days to Update: 51

Source: Department of Environmental Conservation
Telephone: 518-402-8651
Last EDR Contact: 10/29/2019
Next Scheduled EDR Contact: 02/10/2020
Data Release Frequency: Quarterly

PA MANIFEST: Manifest Information
Hazardous waste manifest information.

Date of Government Version: 06/30/2018
Date Data Arrived at EDR: 07/19/2019
Date Made Active in Reports: 09/10/2019
Number of Days to Update: 53

Source: Department of Environmental Protection
Telephone: 717-783-8990
Last EDR Contact: 10/09/2019
Next Scheduled EDR Contact: 12/07/2020
Data Release Frequency: Annually

WI MANIFEST: Manifest Information
Hazardous waste manifest information.

Date of Government Version: 05/31/2018
Date Data Arrived at EDR: 06/19/2019
Date Made Active in Reports: 09/03/2019
Number of Days to Update: 76

Source: Department of Natural Resources
Telephone: N/A
Last EDR Contact: 12/18/2019
Next Scheduled EDR Contact: 03/23/2020
Data Release Frequency: Annually

Oil/Gas Pipelines
Source: Endeavor Business Media
Petroleum Bundle (Crude Oil, Refined Products, Petrochemicals, Gas Liquids (LPG/NGL), and Specialty Gases (Miscellaneous)) N = Natural Gas Bundle (Natural Gas, Gas Liquids (LPG/NGL), and Specialty Gases (Miscellaneous)). This map includes information copyrighted by Endeavor Business Media. This information is provided on a best effort basis and Endeavor Business Media does not guarantee its accuracy nor warrant its fitness for any particular purpose. Such information has been reprinted with the permission of Endeavor Business Media.

Electric Power Transmission Line Data
Source: Endeavor Business Media
This map includes information copyrighted by Endeavor Business Media. This information is provided on a best effort basis and Endeavor Business Media does not guarantee its accuracy nor warrant its fitness for any particular purpose. Such information has been reprinted with the permission of Endeavor Business Media.

Sensitive Receptors: There are individuals deemed sensitive receptors due to their fragile immune systems and special sensitivity to environmental discharges. These sensitive receptors typically include the elderly, the sick, and children. While the location of all sensitive receptors cannot be determined, EDR indicates those buildings and facilities - schools, daycares, hospitals, medical centers, and nursing homes - where individuals who are sensitive receptors are likely to be located.

AHA Hospitals:
Source: American Hospital Association, Inc.
Telephone: 312-280-5991
The database includes a listing of hospitals based on the American Hospital Association's annual survey of hospitals.

Medical Centers: Provider of Services Listing
Source: Centers for Medicare & Medicaid Services
Telephone: 410-786-3000
A listing of hospitals with Medicare provider number, produced by Centers of Medicare & Medicaid Services, a federal agency within the U.S. Department of Health and Human Services.

Nursing Homes
Source: National Institutes of Health
Telephone: 301-594-6248
Information on Medicare and Medicaid certified nursing homes in the United States.

Public Schools
Source: National Center for Education Statistics
Telephone: 202-502-7300
The National Center for Education Statistics' primary database on elementary and secondary public education in the United States. It is a comprehensive, annual, national statistical database of all public elementary and secondary schools and school districts, which contains data that are comparable across all states.

Private Schools
Source: National Center for Education Statistics
Telephone: 202-502-7300
The National Center for Education Statistics' primary database on private school locations in the United States.

Flood Zone Data: This data was obtained from the Federal Emergency Management Agency (FEMA). It depicts 100-year and 500-year flood zones as defined by FEMA. It includes the National Flood Hazard Layer (NFHL) which incorporates Flood Insurance Rate Map (FIRM) data and Q3 data from FEMA in areas not covered by NFHL.
Source: FEMA
Telephone: 877-336-2627
Date of Government Version: 2003, 2015

NWI: National Wetlands Inventory. This data, available in select counties across the country, was obtained by EDR in 2002, 2005 and 2010 from the U.S. Fish and Wildlife Service.

Current USGS 7.5 Minute Topographic Map
Source: U.S. Geological Survey

STREET AND ADDRESS INFORMATION

© 2015 TomTom North America, Inc. All rights reserved. This material is proprietary and the subject of copyright protection and other intellectual property rights owned by or licensed to Tele Atlas North America, Inc. The use of this material is subject to the terms of a license agreement. You will be held liable for any unauthorized copying or disclosure of this material.

GEOCHECK ®- PHYSICAL SETTING SOURCE ADDENDUM

TARGET PROPERTY ADDRESS

CENAC PARK
126 RUE DE COTTON
CARENCRO, LA 70520

TARGET PROPERTY COORDINATES

Latitude (North):	30.33227 - 30˚ 19' 56.17''
Longitude (West):	92.032503 - 92˚ 1' 57.01''
Universal Tranverse Mercator:	Zone 15
UTM X (Meters):	593004.5
UTM Y (Meters):	3355819.8
Elevation:	43 ft. above sea level

USGS TOPOGRAPHIC MAP

Target Property Map:	5619346 CARENCRO, LA
Version Date:	2012

EDR's GeoCheck Physical Setting Source Addendum is provided to assist the environmental professional in forming an opinion about the impact of potential contaminant migration.

Assessment of the impact of contaminant migration generally has two principle investigative components:

1. Groundwater flow direction, and
2. Groundwater flow velocity.

Groundwater flow direction may be impacted by surface topography, hydrology, hydrogeology, characteristics of the soil, and nearby wells. Groundwater flow velocity is generally impacted by the nature of the geologic strata.

GEOCHECK® - PHYSICAL SETTING SOURCE SUMMARY

GROUNDWATER FLOW DIRECTION INFORMATION

Groundwater flow direction for a particular site is best determined by a qualified environmental professional using site-specific well data. If such data is not reasonably ascertainable, it may be necessary to rely on other sources of information, such as surface topographic information, hydrologic information, hydrogeologic data collected on nearby properties, and regional groundwater flow information (from deep aquifers).

TOPOGRAPHIC INFORMATION

Surface topography may be indicative of the direction of surficial groundwater flow. This information can be used to assist the environmental professional in forming an opinion about the impact of nearby contaminated properties or, should contamination exist on the target property, what downgradient sites might be impacted.

TARGET PROPERTY TOPOGRAPHY

General Topographic Gradient: General South

SURROUNDING TOPOGRAPHY: ELEVATION PROFILES

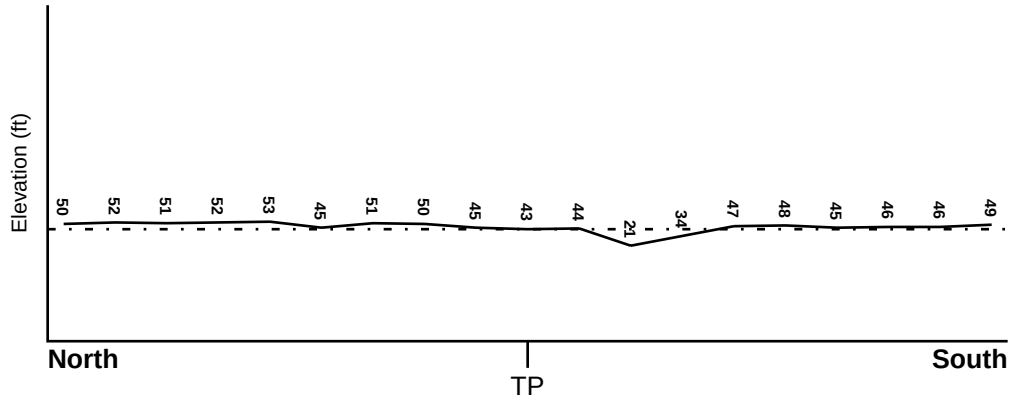

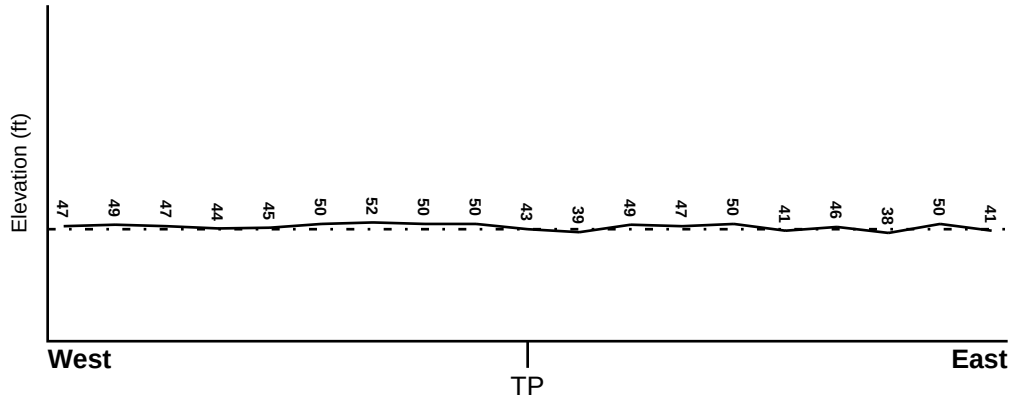

Target Property Elevation: 43 ft.

0 1/2 1 Miles

Source: Topography has been determined from the USGS 7.5' Digital Elevation Model and should be evaluated on a relative (not an absolute) basis. Relative elevation information between sites of close proximity should be field verified.

GEOCHECK® - PHYSICAL SETTING SOURCE SUMMARY

HYDROLOGIC INFORMATION

Surface water can act as a hydrologic barrier to groundwater flow. Such hydrologic information can be used to assist the environmental professional in forming an opinion about the impact of nearby contaminated properties or, should contamination exist on the target property, what downgradient sites might be impacted.

Refer to the Physical Setting Source Map following this summary for hydrologic information (major waterways and bodies of water).

FEMA FLOOD ZONE

Flood Plain Panel at Target Property	FEMA Source Type
22097C0625D	FEMA FIRM Flood data

Additional Panels in search area:	FEMA Source Type
Not Reported	

NATIONAL WETLAND INVENTORY

NWI Quad at Target Property	NWI Electronic Data Coverage
CARENCRO	YES - refer to the Overview Map and Detail Map

HYDROGEOLOGIC INFORMATION

Hydrogeologic information obtained by installation of wells on a specific site can often be an indicator of groundwater flow direction in the immediate area. Such hydrogeologic information can be used to assist the environmental professional in forming an opinion about the impact of nearby contaminated properties or, should contamination exist on the target property, what downgradient sites might be impacted.

Site-Specific Hydrogeological Data*:

Search Radius:	1.25 miles
Status:	Not found

AQUIFLOW®

Search Radius: 1.000 Mile.

EDR has developed the AQUIFLOW Information System to provide data on the general direction of groundwater flow at specific points. EDR has reviewed reports submitted by environmental professionals to regulatory authorities at select sites and has extracted the date of the report, groundwater flow direction as determined hydrogeologically, and the depth to water table.

MAP ID	LOCATION FROM TP	GENERAL DIRECTION GROUNDWATER FLOW
Not Reported		

* ©1996 Site−specific hydrogeological data gathered by CERCLIS Alerts, Inc., Bainbridge Island, WA. All rights reserved. All of the information and opinions presented are those of the cited EPA report(s), which were completed under a Comprehensive Environmental Response Compensation and Liability Information System (CERCLIS) investigation.

GEOCHECK® - PHYSICAL SETTING SOURCE SUMMARY

GROUNDWATER FLOW VELOCITY INFORMATION

Groundwater flow velocity information for a particular site is best determined by a qualified environmental professional using site specific geologic and soil strata data. If such data are not reasonably ascertainable, it may be necessary to rely on other sources of information, including geologic age identification, rock stratigraphic unit and soil characteristics data collected on nearby properties and regional soil information. In general, contaminant plumes move more quickly through sandy-gravelly types of soils than silty-clayey types of soils.

GEOLOGIC INFORMATION IN GENERAL AREA OF TARGET PROPERTY

Geologic information can be used by the environmental professional in forming an opinion about the relative speed at which contaminant migration may be occurring.

ROCK STRATIGRAPHIC UNIT

Era:	Cenozoic
System:	Quaternary
Series:	Pleistocene
Code:	Qp *(decoded above as Era, System & Series)*

GEOLOGIC AGE IDENTIFICATION

Category: Stratifed Sequence

Geologic Age and Rock Stratigraphic Unit Source: P.G. Schruben, R.E. Arndt and W.J. Bawiec, Geology of the Conterminous U.S. at 1:2,500,000 Scale - a digital representation of the 1974 P.B. King and H.M. Beikman Map, USGS Digital Data Series DDS - 11 (1994).

SSURGO SOIL MAP - 5925155.2s

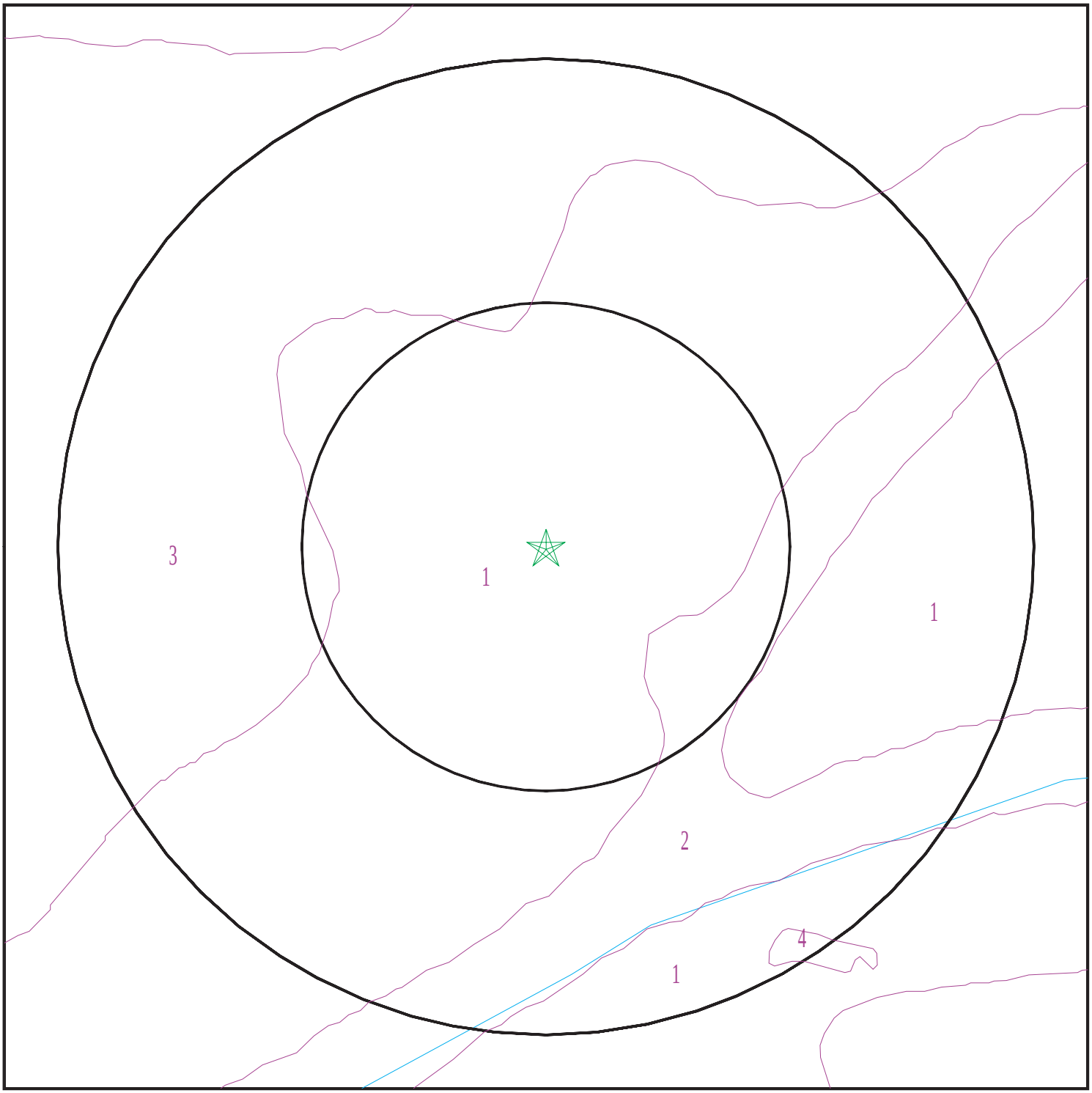

Target Property
SSURGO Soil
Water

0 1/16 1/8 1/4 Miles

N

SITE NAME: Cenac Park ADDRESS: 126 Rue DE Cotton Carencro LA 70520 LAT/LONG: 30.33227 / 92.032503	CLIENT: SEMS CONTACT: Charles Ham INQUIRY #: 5925155.2s DATE: January 06, 2020 3:32 pm

Copyright © 2020 EDR, Inc. © 2015 TomTom Rel. 2015.

GEOCHECK® - PHYSICAL SETTING SOURCE SUMMARY

DOMINANT SOIL COMPOSITION IN GENERAL AREA OF TARGET PROPERTY

The U.S. Department of Agriculture's (USDA) Soil Conservation Service (SCS) leads the National Cooperative Soil Survey (NCSS) and is responsible for collecting, storing, maintaining and distributing soil survey information for privately owned lands in the United States. A soil map in a soil survey is a representation of soil patterns in a landscape. The following information is based on Soil Conservation Service SSURGO data.

Soil Map ID: 1

Soil Component Name: Memphis

Soil Surface Texture: silt loam

Hydrologic Group: Class B - Moderate infiltration rates. Deep and moderately deep, moderately well and well drained soils with moderately coarse textures.

Soil Drainage Class: Well drained

Hydric Status: Not hydric

Corrosion Potential - Uncoated Steel: Moderate

Depth to Bedrock Min: > 0 inches

Depth to Watertable Min: > 0 inches

Soil Layer Information							
	Boundary			Classification		Saturated hydraulic conductivity micro m/sec	Soil Reaction (pH)
Layer	Upper	Lower	Soil Texture Class	AASHTO Group	Unified Soil		
1	0 inches	5 inches	silt loam	Silt-Clay Materials (more than 35 pct. passing No. 200), Silty Soils.	FINE-GRAINED SOILS, Silts and Clays (liquid limit less than 50%), Lean Clay	Max: 14.11 Min: 4.23	Max: 6 Min: 4.5
2	5 inches	35 inches	silt loam	Silt-Clay Materials (more than 35 pct. passing No. 200), Silty Soils.	FINE-GRAINED SOILS, Silts and Clays (liquid limit less than 50%), Lean Clay	Max: 14.11 Min: 4.23	Max: 6 Min: 4.5
3	35 inches	63 inches	silt loam	Silt-Clay Materials (more than 35 pct. passing No. 200), Silty Soils.	FINE-GRAINED SOILS, Silts and Clays (liquid limit less than 50%), Lean Clay	Max: 14.11 Min: 4.23	Max: 6 Min: 4.5

Soil Map ID: 2

Soil Component Name: Frost

Soil Surface Texture: silt loam

Hydrologic Group: Class D - Very slow infiltration rates. Soils are clayey, have a high water table, or are shallow to an impervious layer.

Soil Drainage Class: Poorly drained

Hydric Status: All hydric

Corrosion Potential - Uncoated Steel: High

Depth to Bedrock Min: > 0 inches

Depth to Watertable Min: > 23 inches

Soil Layer Information							
	Boundary			Classification		Saturated hydraulic conductivity micro m/sec	Soil Reaction (pH)
Layer	Upper	Lower	Soil Texture Class	AASHTO Group	Unified Soil		
1	0 inches	25 inches	silt loam	Silt-Clay Materials (more than 35 pct. passing No. 200), Silty Soils.	FINE-GRAINED SOILS, Silts and Clays (liquid limit less than 50%), Lean Clay	Max: 1.41 Min: 0.42	Max: 8.4 Min: 4.5
2	25 inches	59 inches	silty clay loam	Silt-Clay Materials (more than 35 pct. passing No. 200), Silty Soils.	FINE-GRAINED SOILS, Silts and Clays (liquid limit less than 50%), Lean Clay	Max: 1.41 Min: 0.42	Max: 8.4 Min: 4.5

Soil Map ID: 3

Soil Component Name: Memphis

Soil Surface Texture: silt loam

Hydrologic Group: Class B - Moderate infiltration rates. Deep and moderately deep, moderately well and well drained soils with moderately coarse textures.

Soil Drainage Class: Well drained

Hydric Status: Not hydric

Corrosion Potential - Uncoated Steel: Moderate

Depth to Bedrock Min: > 0 inches

Depth to Watertable Min: > 0 inches

Soil Layer Information							
	Boundary			Classification		Saturated hydraulic conductivity micro m/sec	Soil Reaction (pH)
Layer	Upper	Lower	Soil Texture Class	AASHTO Group	Unified Soil		
1	0 inches	7 inches	silt loam	Silt-Clay Materials (more than 35 pct. passing No. 200), Silty Soils.	FINE-GRAINED SOILS, Silts and Clays (liquid limit less than 50%), Lean Clay	Max: 14.11 Min: 4.23	Max: 6 Min: 4.5
2	7 inches	31 inches	silt loam	Silt-Clay Materials (more than 35 pct. passing No. 200), Silty Soils.	FINE-GRAINED SOILS, Silts and Clays (liquid limit less than 50%), Lean Clay	Max: 14.11 Min: 4.23	Max: 6 Min: 4.5
3	31 inches	81 inches	silt loam	Silt-Clay Materials (more than 35 pct. passing No. 200), Silty Soils.	FINE-GRAINED SOILS, Silts and Clays (liquid limit less than 50%), Lean Clay	Max: 14.11 Min: 4.23	Max: 6 Min: 4.5

Soil Map ID: 4

Soil Component Name: Water, large

Soil Surface Texture: silt loam

Hydrologic Group: Class B - Moderate infiltration rates. Deep and moderately deep, moderately well and well drained soils with moderately coarse textures.

Soil Drainage Class:
Hydric Status: Unknown

Corrosion Potential - Uncoated Steel: Not Reported

Depth to Bedrock Min: > 0 inches

Depth to Watertable Min: > 0 inches

No Layer Information available.

GEOCHECK® - PHYSICAL SETTING SOURCE SUMMARY

LOCAL / REGIONAL WATER AGENCY RECORDS

EDR Local/Regional Water Agency records provide water well information to assist the environmental professional in assessing sources that may impact ground water flow direction, and in forming an opinion about the impact of contaminant migration on nearby drinking water wells.

WELL SEARCH DISTANCE INFORMATION

DATABASE	SEARCH DISTANCE (miles)
Federal USGS	1.000
Federal FRDS PWS	Nearest PWS within 1 mile
State Database	1.000

FEDERAL USGS WELL INFORMATION

MAP ID	WELL ID	LOCATION FROM TP
C14	USGS40000395791	1/4 - 1/2 Mile NW
C15	USGS40000395792	1/4 - 1/2 Mile NW
F16	USGS40000395671	1/4 - 1/2 Mile SE
M45	USGS40000395829	1/4 - 1/2 Mile North
M46	USGS40000395830	1/4 - 1/2 Mile North
89	USGS40000395861	1/2 - 1 Mile NW
S91	USGS40000395900	1/2 - 1 Mile NNW
AA98	USGS40000395599	1/2 - 1 Mile SE
AP138	USGS40000395445	1/2 - 1 Mile SSW

FEDERAL FRDS PUBLIC WATER SUPPLY SYSTEM INFORMATION

MAP ID	WELL ID	LOCATION FROM TP
J29	LA1055048	1/4 - 1/2 Mile NNW

Note: PWS System location is not always the same as well location.

STATE DATABASE WELL INFORMATION

MAP ID	WELL ID	LOCATION FROM TP
A1	LATD50000084193	1/8 - 1/4 Mile NE
B2	LATD50000084556	1/8 - 1/4 Mile North
C3	LATD50000201784	1/8 - 1/4 Mile NW
B4	LATD50000084267	1/8 - 1/4 Mile NNW
A5	LATD50000084821	1/8 - 1/4 Mile NE
D6	LATD50000207319	1/8 - 1/4 Mile NNE
E7	LATD50000174036	1/8 - 1/4 Mile ESE
E8	LATD50000080181	1/4 - 1/2 Mile East
C9	LATD50000080008	1/4 - 1/2 Mile NNW
C10	LATD50000079324	1/4 - 1/2 Mile NW
C11	LATD50000078355	1/4 - 1/2 Mile NW
C12	LATD50000159302	1/4 - 1/2 Mile NW

STATE DATABASE WELL INFORMATION

MAP ID	WELL ID	LOCATION FROM TP
C13	LATD50000079325	1/4 - 1/2 Mile NW
G17	LATD50000076861	1/4 - 1/2 Mile ENE
H18	LATD50000080182	1/4 - 1/2 Mile East
I19	LATD50000081828	1/4 - 1/2 Mile NE
I20	LATD50000081829	1/4 - 1/2 Mile NE
I21	LATD50000081830	1/4 - 1/2 Mile NE
G22	LADH11055135001	1/4 - 1/2 Mile NE
D23	LATD50000082050	1/4 - 1/2 Mile NNE
D24	LATD50000082051	1/4 - 1/2 Mile NNE
F25	LATD50000079053	1/4 - 1/2 Mile SE
I26	LATD50000082064	1/4 - 1/2 Mile NE
I27	LATD50000082063	1/4 - 1/2 Mile NE
J28	LATD50000192076	1/4 - 1/2 Mile NW
J30	LADH11055048002	1/4 - 1/2 Mile NNW
J31	LADH11055048003	1/4 - 1/2 Mile NNW
G32	LATD50000077291	1/4 - 1/2 Mile ENE
H33	LATD50000081859	1/4 - 1/2 Mile East
K34	LATD50000201822	1/4 - 1/2 Mile NNW
K35	LATD50000202446	1/4 - 1/2 Mile NNW
G36	LATD50000079790	1/4 - 1/2 Mile ENE
L37	LATD50000080368	1/4 - 1/2 Mile NW
K38	LATD50000083610	1/4 - 1/2 Mile NNW
K39	LATD50000083611	1/4 - 1/2 Mile NNW
M40	LATD50000075731	1/4 - 1/2 Mile North
M41	LATD50000075732	1/4 - 1/2 Mile North
M42	LATD50000183608	1/4 - 1/2 Mile North
M43	LATD50000174392	1/4 - 1/2 Mile North
N44	LATD50000074303	1/4 - 1/2 Mile NW
47	LATD50000079399	1/4 - 1/2 Mile East
K48	LATD50000078347	1/4 - 1/2 Mile NNW
M49	LATD50000078932	1/4 - 1/2 Mile North
L50	LATD50000083796	1/4 - 1/2 Mile NW
L51	LADH11055048001	1/4 - 1/2 Mile NW
N52	LATD50000198782	1/4 - 1/2 Mile NW
O53	LATD50000078847	1/4 - 1/2 Mile North
O54	LATD50000167748	1/4 - 1/2 Mile North
55	LATD50000180022	1/4 - 1/2 Mile NNW
P56	LATD50000080445	1/2 - 1 Mile North
O57	LATD50000000388	1/2 - 1 Mile North
O58	LADH11055150001	1/2 - 1 Mile North
O59	LADH11055150002	1/2 - 1 Mile North
Q60	LATD50000077237	1/2 - 1 Mile East
Q61	LATD50000077307	1/2 - 1 Mile East
Q62	LATD50000192343	1/2 - 1 Mile ENE
Q63	LATD50000076655	1/2 - 1 Mile East
P64	LATD50000084547	1/2 - 1 Mile NNW
P65	LATD50000084548	1/2 - 1 Mile NNW
P66	LATD50000081086	1/2 - 1 Mile North
R67	LATD50000074037	1/2 - 1 Mile ENE
68	LATD50000084600	1/2 - 1 Mile WNW
69	LATD50000077145	1/2 - 1 Mile NE
S70	LATD50000077650	1/2 - 1 Mile NNW

STATE DATABASE WELL INFORMATION

MAP ID	WELL ID	LOCATION FROM TP
R71	LATD50000079872	1/2 - 1 Mile East
R72	LATD50000079873	1/2 - 1 Mile East
R73	LATD50000079874	1/2 - 1 Mile East
T74	LATD50000076769	1/2 - 1 Mile NNE
U75	LATD50000076830	1/2 - 1 Mile East
76	LATD50000078071	1/2 - 1 Mile North
T77	LATD50000078673	1/2 - 1 Mile North
T78	LATD50000169741	1/2 - 1 Mile North
V79	LATD50000079904	1/2 - 1 Mile NW
V80	LATD50000078885	1/2 - 1 Mile NW
W81	LATD50000079244	1/2 - 1 Mile North
W82	LATD50000079245	1/2 - 1 Mile North
X83	LATD50000206233	1/2 - 1 Mile NNE
X84	LATD50000206236	1/2 - 1 Mile NNE
U85	LATD50000081940	1/2 - 1 Mile East
S86	LATD50000078884	1/2 - 1 Mile NNW
Y87	LATD50000172055	1/2 - 1 Mile ESE
T88	LATD50000076708	1/2 - 1 Mile NNE
Z90	LATD50000082212	1/2 - 1 Mile WNW
U92	LATD50000074025	1/2 - 1 Mile East
U93	LATD50000078760	1/2 - 1 Mile East
94	LATD50000078402	1/2 - 1 Mile NNE
W95	LATD50000078100	1/2 - 1 Mile North
Y96	LATD50000078688	1/2 - 1 Mile ESE
Y97	LATD50000081571	1/2 - 1 Mile ESE
Z99	LATD50000081792	1/2 - 1 Mile WNW
AA100	LATD50000078887	1/2 - 1 Mile SE
Z101	LATD50000074104	1/2 - 1 Mile WNW
AB102	LATD50000079265	1/2 - 1 Mile East
103	LATD50000084049	1/2 - 1 Mile WNW
104	LATD50000079115	1/2 - 1 Mile North
105	LATD50000078233	1/2 - 1 Mile NE
AB106	LATD50000076669	1/2 - 1 Mile East
AC107	LATD50000084454	1/2 - 1 Mile NNE
AC108	LATD50000084520	1/2 - 1 Mile NNE
AB109	LATD50000081907	1/2 - 1 Mile East
110	LATD50000074239	1/2 - 1 Mile NNW
111	LATD50000079410	1/2 - 1 Mile ENE
AD112	LATD50000074583	1/2 - 1 Mile ESE
AE113	LATD50000074199	1/2 - 1 Mile SE
AE114	LATD50000074198	1/2 - 1 Mile SE
AF115	LATD50000078058	1/2 - 1 Mile ENE
AD116	LATD50000074592	1/2 - 1 Mile ESE
AE117	LATD50000164203	1/2 - 1 Mile SE
AG118	LATD50000084632	1/2 - 1 Mile SW
AG119	LATD50000084046	1/2 - 1 Mile SW
120	LATD50000081408	1/2 - 1 Mile NE
121	LATD50000077146	1/2 - 1 Mile North
AH122	LATD50000190405	1/2 - 1 Mile SE
123	LATD50000074929	1/2 - 1 Mile NNW
124	LATD50000001045	1/2 - 1 Mile NNE
AF125	LATD50000077944	1/2 - 1 Mile ENE

GEOCHECK® - PHYSICAL SETTING SOURCE SUMMARY

STATE DATABASE WELL INFORMATION

MAP ID	WELL ID	LOCATION FROM TP
AI126	LATD50000076940	1/2 - 1 Mile East
AJ127	LATD50000179835	1/2 - 1 Mile ESE
AK128	LATD50000077260	1/2 - 1 Mile East
AL129	LATD50000077957	1/2 - 1 Mile SE
AL130	LATD50000077958	1/2 - 1 Mile SE
AM131	LATD50000076926	1/2 - 1 Mile ESE
AN132	LATD50000084464	1/2 - 1 Mile WNW
AO133	LATD50000078770	1/2 - 1 Mile ENE
AH134	LATD50000077667	1/2 - 1 Mile SE
AN135	LATD50000081324	1/2 - 1 Mile WNW
AL136	LATD50000081409	1/2 - 1 Mile SE
137	LATD50000200329	1/2 - 1 Mile NNE
139	LATD50000077458	1/2 - 1 Mile West
AO140	LATD50000077611	1/2 - 1 Mile ENE
AQ141	LATD50000185564	1/2 - 1 Mile SW
AI142	LATD50000172293	1/2 - 1 Mile East
AP143	LATD50000078886	1/2 - 1 Mile SSW
AJ144	LATD50000084826	1/2 - 1 Mile ESE
AN145	LATD50000078063	1/2 - 1 Mile WNW
AN146	LATD50000078064	1/2 - 1 Mile WNW
AR147	LATD50000082236	1/2 - 1 Mile NNW
AQ148	LATD50000080585	1/2 - 1 Mile SW
149	LATD50000079020	1/2 - 1 Mile ENE
AI150	LATD50000081485	1/2 - 1 Mile East
AK151	LATD50000076766	1/2 - 1 Mile East
AK152	LATD50000076767	1/2 - 1 Mile East
AM153	LATD50000171974	1/2 - 1 Mile ESE
AS154	LATD50000196092	1/2 - 1 Mile NNE
AT155	LATD50000073943	1/2 - 1 Mile ESE
AT156	LATD50000162701	1/2 - 1 Mile ESE
AJ157	LATD50000082095	1/2 - 1 Mile ESE
AS158	LATD50000196093	1/2 - 1 Mile NNE
AQ159	LATD50000185563	1/2 - 1 Mile SW
AK160	LATD50000170962	1/2 - 1 Mile East
161	LATD50000081066	1/2 - 1 Mile East
AR162	LATD50000184345	1/2 - 1 Mile NNW
AL163	LATD50000081448	1/2 - 1 Mile SE
164	LATD50000187866	1/2 - 1 Mile NNW
165	LATD50000078070	1/2 - 1 Mile East
AU166	LATD50000078429	1/2 - 1 Mile West
AU167	LATD50000078430	1/2 - 1 Mile West
AV168	LATD50000083794	1/2 - 1 Mile SW
AV169	LATD50000083795	1/2 - 1 Mile SW
AO170	LATD50000076772	1/2 - 1 Mile NE
171	LATD50000080749	1/2 - 1 Mile NW
172	LATD50000187135	1/2 - 1 Mile SE
173	LATD50000202355	1/2 - 1 Mile NE
AU174	LATD50000080002	1/2 - 1 Mile West

OTHER STATE DATABASE INFORMATION

STATE OIL/GAS WELL INFORMATION

MAP ID	WELL ID	LOCATION FROM TP
1	LAOG11000051008	1/2 - 1 Mile NNW

PHYSICAL SETTING SOURCE MAP - 5925155.2s

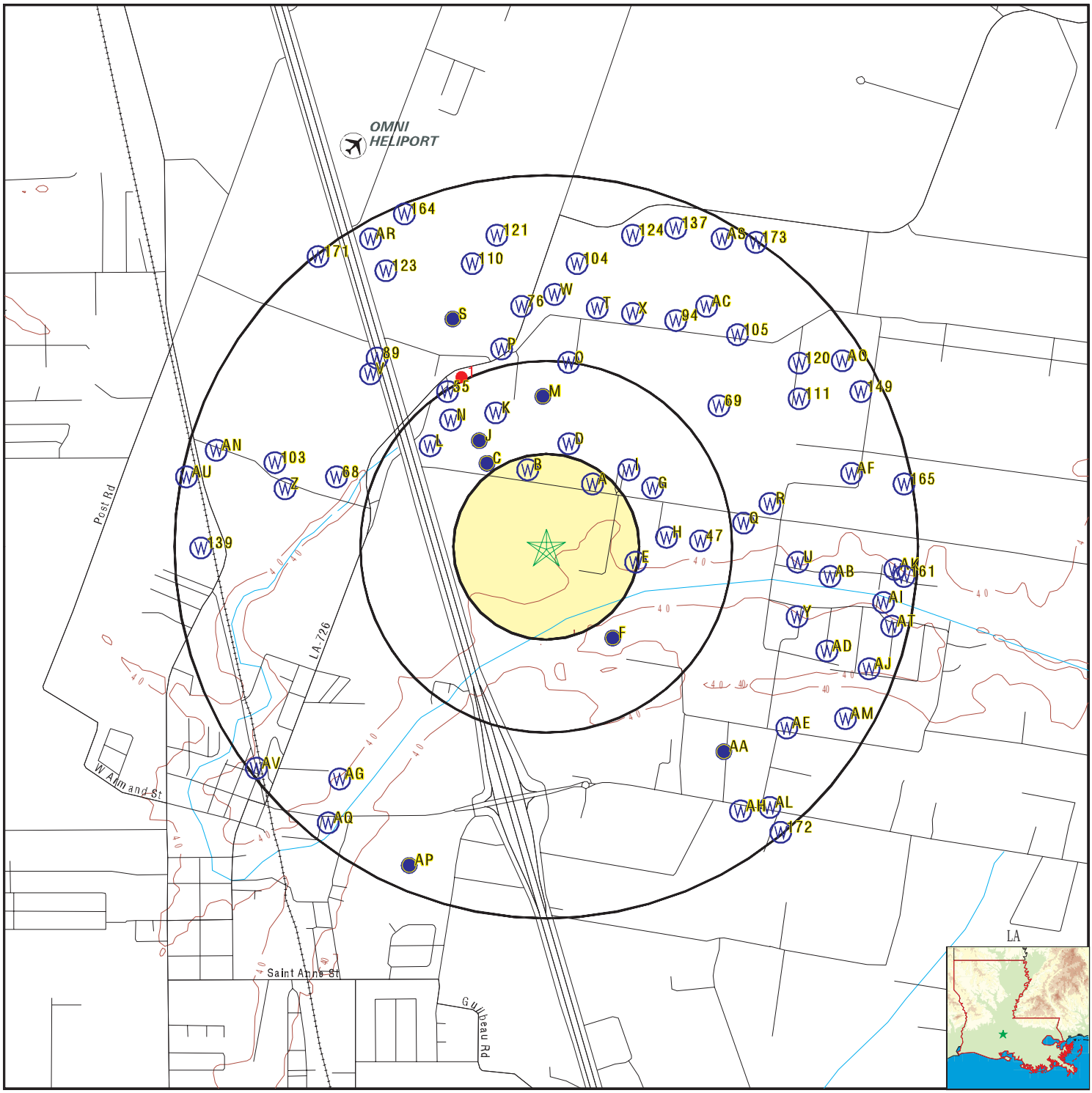

County Boundary
Major Roads
Contour Lines
Airports
Earthquake epicenter, Richter 5 or greater
Water Wells
Public Water Supply Wells
Cluster of Multiple Icons

Groundwater Flow Direction
Indeterminate Groundwater Flow at Location
Groundwater Flow Varies at Location
Closest Hydrogeological Data
Oil, gas or related wells

SITE NAME:	Cenac Park	CLIENT:	SEMS
ADDRESS:	126 Rue DE Cotton Carencro LA 70520	CONTACT:	Charles Ham
		INQUIRY #:	5925155.2s
LAT/LONG:	30.33227 / 92.032503	DATE:	January 06, 2020 3:32 pm

Copyright © 2020 EDR, Inc. © 2015 TomTom Rel. 2015.

Map ID Direction Distance Elevation	Database	EDR ID Number
A1 **NE** **1/8 - 1/4 Mile** **Higher**	**LA WELLS**	**LATD50000084193**

Database:	Water Well Registration Data File		
Well ID:	055-10118Z	Local Well #:	10118Z
Well Use:	domestic	Seq #:	01
Owner:	DEVILLE, SIMONE	Well Depth:	120
Date Drilled:	05/02	Geo Unit:	112CHCTU
Mechanic Test:	Not Reported	Chem Analysis:	Not Reported
Bio Analysis:	Not Reported	Pump Test:	Not Reported
Driller:	HUVAL, BRIAN	Driller #:	426
Elevation:	50	Hole Depth:	120
Depth from Surface:	60.00	Measure Date:	05/02/02
Date Added by Agency:	2002-09-10	Date Registered by Agency:	05/02
Date Plugged:	Not Reported	Plugged By:	Not Reported
Yield on Pump Test:	Not Reported	Drawdown on Test:	Not Reported
Casing Diameter:	2	Casing Material:	PLASTIC
Screen Diameter:	2	Screen Interval:	115-120
Associated Well Serial #:	Not Reported	Well Name:	Not Reported
Comments:	Not Reported	Pumpdown Method:	Not Reported
Extension Pipe Length:	Not Reported	Top of Extension Pipe:	Not Reported
Bottom of Extension Pipe:	Not Reported	Screen Material Type:	Not Reported
Gravel Packed:	N	Ground Elevation:	Not Reported
Screen Diameter:	Not Reported	Remarks:	Not Reported
Avg Heat Pump Depth:	0	Heat Pump Hole #:	Not Reported
Annular Space Cemented Depth:	Not Reported	Screen Interval Length:	Not Reported
Screen Slot Size:	Not Reported	Inspection Comments:	0
Pump Depth:	Not Reported	Pump Horsepower:	Not Reported
Planned Pumpage (GPM):	0	Planned Pumpage (hr/day):	0
Planned Pumpage (days/yr):	Not Reported	Pump Rate (Gal/day):	Not Reported
Measurement Method:	Not Reported	Hrs of Test:	0
Pump Test Date:	0	Static Water Level:	Not Reported
Static Measurement Method:	Not Reported	Water Level Post-Test:	Not Reported
Pump Test Done:	0	Cementing Method:	Not Reported
P and A Comments:	Not Reported	P and A Details:	Not Reported
Casing Length:	Not Reported	Driller Owner:	Not Reported
Owner ID:	0	Well Status:	Active

B2 **North** **1/8 - 1/4 Mile** **Higher**	**LA WELLS**	**LATD50000084556**

Database:	Water Well Registration Data File		
Well ID:	055-9748Z	Local Well #:	9748Z
Well Use:	domestic	Seq #:	01
Owner:	CHAW, CUONG	Well Depth:	140
Date Drilled:	08/00	Geo Unit:	112CHCTU
Mechanic Test:	Not Reported	Chem Analysis:	Not Reported
Bio Analysis:	Not Reported	Pump Test:	Not Reported
Driller:	MEAUX, CARROLL	Driller #:	418
Elevation:	50	Hole Depth:	140
Depth from Surface:	60.00	Measure Date:	08/10/00
Date Added by Agency:	2001-01-17	Date Registered by Agency:	08/00
Date Plugged:	Not Reported	Plugged By:	Not Reported
Yield on Pump Test:	Not Reported	Drawdown on Test:	Not Reported

Casing Diameter:	2	Casing Material:	PLASTIC
Screen Diameter:	2	Screen Interval:	135-140
Associated Well Serial #:	Not Reported	Well Name:	Not Reported
Comments:	Not Reported	Pumpdown Method:	Not Reported
Extension Pipe Length:	Not Reported	Top of Extension Pipe:	Not Reported
Bottom of Extension Pipe:	Not Reported	Screen Material Type:	Not Reported
Gravel Packed:	N	Ground Elevation:	Not Reported
Screen Diameter:	Not Reported	Remarks:	Not Reported
Avg Heat Pump Depth:	0	Heat Pump Hole #:	Not Reported
Annular Space Cemented Depth:	Not Reported	Screen Interval Length:	Not Reported
Screen Slot Size:	Not Reported	Inspection Comments:	0
Pump Depth:	Not Reported	Pump Horsepower:	Not Reported
Planned Pumpage (GPM):	0	Planned Pumpage (hr/day):	0
Planned Pumpage (days/yr):	Not Reported	Pump Rate (Gal/day):	Not Reported
Measurement Method:	Not Reported	Hrs of Test:	0
Pump Test Date:	0	Static Water Level:	Not Reported
Static Measurement Method:	Not Reported	Water Level Post-Test:	Not Reported
Pump Test Done:	0	Cementing Method:	Not Reported
P and A Comments:	Not Reported	P and A Details:	Not Reported
Casing Length:	Not Reported	Driller Owner:	Not Reported
Owner ID:	0	Well Status:	Active

C3
NW
1/8 - 1/4 Mile
Higher

LA WELLS **LATD50000201784**

Database:	Water Well Registration Data File		
Well ID:	055-11712Z	Local Well #:	11712Z
Well Use:	unknown	Seq #:	00
Owner:	SOUTH EASTERN FREIGHT	Well Depth:	120
Date Drilled:	Not Reported	Geo Unit:	112CHCTU
Mechanic Test:	N	Chem Analysis:	N
Bio Analysis:	N	Pump Test:	N
Driller:	UNKNOWN	Driller #:	000
Elevation:	0050	Hole Depth:	Not Reported
Depth from Surface:	Not Reported	Measure Date:	Not Reported
Date Added by Agency:	Not Reported	Date Registered by Agency:	03/07/2014
Date Plugged:	02/10/2014	Plugged By:	Not Reported
Yield on Pump Test:	Not Reported	Drawdown on Test:	Not Reported
Casing Diameter:	2	Casing Material:	PLASTIC
Screen Diameter:	Not Reported	Screen Interval:	Not Reported
Associated Well Serial #:	Not Reported	Well Name:	Not Reported
Comments:	Not Reported	Pumpdown Method:	Not Reported
Extension Pipe Length:	Not Reported	Top of Extension Pipe:	Not Reported
Bottom of Extension Pipe:	Not Reported	Screen Material Type:	Not Reported
Gravel Packed:	N	Ground Elevation:	Not Reported
Screen Diameter:	Not Reported	Remarks:	LIMITED INFO; REGISTERED FROM P&A
Avg Heat Pump Depth:	0	Heat Pump Hole #:	Not Reported
Annular Space Cemented Depth:	Not Reported	Screen Interval Length:	Not Reported
Screen Slot Size:	Not Reported	Inspection Comments:	2014 422
Pump Depth:	Not Reported	Pump Horsepower:	Not Reported
Planned Pumpage (GPM):	0	Planned Pumpage (hr/day):	0
Planned Pumpage (days/yr):	Not Reported	Pump Rate (Gal/day):	Not Reported
Measurement Method:	Not Reported	Hrs of Test:	0
Pump Test Date:	0	Static Water Level:	Not Reported
Static Measurement Method:	Not Reported	Water Level Post-Test:	Not Reported
Pump Test Done:	0	Cementing Method:	Not Reported
P and A Comments:	Not Reported		
P and A Details:	Well Was P&A By Running Tremie Pipe To Bottom And Cement Was Pumped From Bottom Up		

Casing Length:	Not Reported	Driller Owner:	Not Reported
Owner ID:	66087	Well Status:	Plugged and Abandonded

B4
NNW
1/8 - 1/4 Mile
Higher

LA WELLS **LATD50000084267**

Database:	Water Well Registration Data File		
Well ID:	055-10128Z	Local Well #:	10128Z
Well Use:	domestic	Seq #:	01
Owner:	KLOS, VAUGHN	Well Depth:	140
Date Drilled:	06/02	Geo Unit:	112CHCTU
Mechanic Test:	Not Reported	Chem Analysis:	Not Reported
Bio Analysis:	Not Reported	Pump Test:	Not Reported
Driller:	HUVAL, BRIAN	Driller #:	426
Elevation:	50	Hole Depth:	140
Depth from Surface:	58.00	Measure Date:	06/11/02
Date Added by Agency:	2002-09-10	Date Registered by Agency:	06/02
Date Plugged:	Not Reported	Plugged By:	Not Reported
Yield on Pump Test:	Not Reported	Drawdown on Test:	Not Reported
Casing Diameter:	2	Casing Material:	PLASTIC
Screen Diameter:	2	Screen Interval:	135-140
Associated Well Serial #:	Not Reported	Well Name:	Not Reported
Comments:	Not Reported	Pumpdown Method:	Not Reported
Extension Pipe Length:	Not Reported	Top of Extension Pipe:	Not Reported
Bottom of Extension Pipe:	Not Reported	Screen Material Type:	Not Reported
Gravel Packed:	N	Ground Elevation:	Not Reported
Screen Diameter:	Not Reported	Remarks:	Not Reported
Avg Heat Pump Depth:	0	Heat Pump Hole #:	Not Reported
Annular Space Cemented Depth:	Not Reported	Screen Interval Length:	Not Reported
Screen Slot Size:	Not Reported	Inspection Comments:	0
Pump Depth:	Not Reported	Pump Horsepower:	Not Reported
Planned Pumpage (GPM):	0	Planned Pumpage (hr/day):	0
Planned Pumpage (days/yr):	Not Reported	Pump Rate (Gal/day):	Not Reported
Measurement Method:	Not Reported	Hrs of Test:	0
Pump Test Date:	0	Static Water Level:	Not Reported
Static Measurement Method:	Not Reported	Water Level Post-Test:	Not Reported
Pump Test Done:	0	Cementing Method:	Not Reported
P and A Comments:	Not Reported	P and A Details:	Not Reported
Casing Length:	Not Reported	Driller Owner:	Not Reported
Owner ID:	0	Well Status:	Active

A5
NE
1/8 - 1/4 Mile
Higher

LA WELLS **LATD50000084821**

Database:	Water Well Registration Data File		
Well ID:	055-9919Z	Local Well #:	9919Z
Well Use:	domestic	Seq #:	01
Owner:	GARY, DURK	Well Depth:	118
Date Drilled:	06/01	Geo Unit:	112CHCTU
Mechanic Test:	Not Reported	Chem Analysis:	Not Reported
Bio Analysis:	Not Reported	Pump Test:	Not Reported
Driller:	BROUSSARD	Driller #:	033
Elevation:	50	Hole Depth:	118
Depth from Surface:	59.00	Measure Date:	06/15/01

Date Added by Agency:	2002-02-15	Date Registered by Agency:	06/01
Date Plugged:	Not Reported	Plugged By:	Not Reported
Yield on Pump Test:	Not Reported	Drawdown on Test:	Not Reported
Casing Diameter:	3	Casing Material:	PLASTIC
Screen Diameter:	3	Screen Interval:	113-118
Associated Well Serial #:	Not Reported	Well Name:	Not Reported
Comments:	Not Reported	Pumpdown Method:	Not Reported
Extension Pipe Length:	Not Reported	Top of Extension Pipe:	Not Reported
Bottom of Extension Pipe:	Not Reported	Screen Material Type:	Not Reported
Gravel Packed:	N	Ground Elevation:	Not Reported
Screen Diameter:	Not Reported	Remarks:	Not Reported
Avg Heat Pump Depth:	0	Heat Pump Hole #:	Not Reported
Annular Space Cemented Depth:	Not Reported	Screen Interval Length:	Not Reported
Screen Slot Size:	Not Reported	Inspection Comments:	0
Pump Depth:	Not Reported	Pump Horsepower:	Not Reported
Planned Pumpage (GPM):	0	Planned Pumpage (hr/day):	0
Planned Pumpage (days/yr):	Not Reported	Pump Rate (Gal/day):	Not Reported
Measurement Method:	Not Reported	Hrs of Test:	0
Pump Test Date:	0	Static Water Level:	Not Reported
Static Measurement Method:	Not Reported	Water Level Post-Test:	Not Reported
Pump Test Done:	0	Cementing Method:	Not Reported
P and A Comments:	Not Reported	P and A Details:	Not Reported
Casing Length:	Not Reported	Driller Owner:	Not Reported
Owner ID:	0	Well Status:	Active

D6
NNE
1/8 - 1/4 Mile
Higher

LA WELLS **LATD50000207319**

Database:	Water Well Registration Data File		
Well ID:	055-11964Z	Local Well #:	11964Z
Well Use:	domestic	Seq #:	00
Owner:	DEWEY WILSON	Well Depth:	100
Date Drilled:	09/09/2016	Geo Unit:	112CHCTU
Mechanic Test:	N	Chem Analysis:	N
Bio Analysis:	N	Pump Test:	N
Driller:	DELAHOUSSAYE WATER WELL DRILLING & REPAIR		
Driller #:	447	Elevation:	0050
Hole Depth:	110	Depth from Surface:	53
Measure Date:	09/20/2016	Date Added by Agency:	Not Reported
Date Registered by Agency:	09/29/2016	Date Plugged:	Not Reported
Plugged By:	Not Reported	Yield on Pump Test:	Not Reported
Drawdown on Test:	Not Reported	Casing Diameter:	2
Casing Material:	PLASTIC	Screen Diameter:	2
Screen Interval:	Not Reported	Associated Well Serial #:	Not Reported
Well Name:	2	Comments:	Not Reported
Pumpdown Method:	Not Reported	Extension Pipe Length:	Not Reported
Top of Extension Pipe:	Not Reported	Bottom of Extension Pipe:	Not Reported
Screen Material Type:	PLASTIC	Gravel Packed:	N
Ground Elevation:	Not Reported	Screen Diameter:	Not Reported
Remarks:	BEHIND BIG DOUBLE WIDE TRAILER		
Avg Heat Pump Depth:	0	Heat Pump Hole #:	Not Reported
Annular Space Cemented Depth:	90	Screen Interval Length:	10
Screen Slot Size:	12	Inspection Comments:	20161012
Pump Depth:	Not Reported	Pump Horsepower:	Not Reported
Planned Pumpage (GPM):	0	Planned Pumpage (hr/day):	0
Planned Pumpage (days/yr):	Not Reported	Pump Rate (Gal/day):	Not Reported
Measurement Method:	Not Reported	Hrs of Test:	0
Pump Test Date:	0	Static Water Level:	Not Reported

Static Measurement Method:	Not Reported	Water Level Post-Test:	Not Reported
Pump Test Done:	0	Cementing Method:	G
P and A Comments:	Not Reported	P and A Details:	Not Reported
Casing Length:	90	Driller Owner:	Not Reported
Owner ID:	131648	Well Status:	Active

E7
ESE **LA WELLS** **LATD50000174036**
1/8 - 1/4 Mile
Lower

Database:	Water Well Registration Data File		
Well ID:	055-11579Z	Local Well #:	11579Z
Well Use:	irrigation	Seq #:	00
Owner:	JENNIFER DUPONT	Well Depth:	130
Date Drilled:	11/09/2012	Geo Unit:	112CHCTU
Mechanic Test:	N	Chem Analysis:	N
Bio Analysis:	N	Pump Test:	N
Driller:	BILLEAUD, GLENN, PUMP & WATER WELL SERVICE		
Driller #:	161	Elevation:	0050
Hole Depth:	130	Depth from Surface:	50
Measure Date:	11-9-12	Date Added by Agency:	Not Reported
Date Registered by Agency:	12-3-12	Date Plugged:	Not Reported
Plugged By:	Not Reported	Yield on Pump Test:	25
Drawdown on Test:	10	Casing Diameter:	3
Casing Material:	PLASTIC	Screen Diameter:	3
Screen Interval:	120-130	Associated Well Serial #:	Not Reported
Well Name:	Not Reported	Comments:	Not Reported
Pumpdown Method:	O	Extension Pipe Length:	Not Reported
Top of Extension Pipe:	Not Reported	Bottom of Extension Pipe:	Not Reported
Screen Material Type:	PLASTIC	Gravel Packed:	N
Ground Elevation:	39	Screen Diameter:	3
Remarks:	Not Reported	Avg Heat Pump Depth:	0
Heat Pump Hole #:	Not Reported	Annular Space Cemented Depth:	10
Screen Interval Length:	10	Screen Slot Size:	12
Inspection Comments:	2013 219	Pump Depth:	80
Pump Horsepower:	1	Planned Pumpage (GPM):	365
Planned Pumpage (hr/day):	6	Planned Pumpage (days/yr):	25
Pump Rate (Gal/day):	9000	Measurement Method:	5 GAL BUCKET
Hrs of Test:	20121112	Pump Test Date:	1
Static Water Level:	60	Static Measurement Method:	TAPE MEASURE
Water Level Post-Test:	B	Pump Test Done:	0
Cementing Method:	P	P and A Comments:	Not Reported
P and A Details:	Not Reported	Casing Length:	120
Driller Owner:	Not Reported	Owner ID:	37918
Well Status:	Active		

E8
East **LA WELLS** **LATD50000080181**
1/4 - 1/2 Mile
Higher

Database:	Water Well Registration Data File		
Well ID:	055-9649Z	Local Well #:	9649Z
Well Use:	irrigation	Seq #:	01
Owner:	FONTENOT, RONAL	Well Depth:	125
Date Drilled:	03/00	Geo Unit:	112CHCTU
Mechanic Test:	Not Reported	Chem Analysis:	Not Reported

Bio Analysis:	Not Reported	Pump Test:	Not Reported
Driller:	BROUSSARD	Driller #:	033
Elevation:	20	Hole Depth:	125
Depth from Surface:	50.00	Measure Date:	03/17/00
Date Added by Agency:	2002-09-23	Date Registered by Agency:	04/00
Date Plugged:	Not Reported	Plugged By:	Not Reported
Yield on Pump Test:	Not Reported	Drawdown on Test:	Not Reported
Casing Diameter:	3	Casing Material:	PLASTIC
Screen Diameter:	3	Screen Interval:	120-125
Associated Well Serial #:	Not Reported	Well Name:	Not Reported
Comments:	Not Reported	Pumpdown Method:	Not Reported
Extension Pipe Length:	Not Reported	Top of Extension Pipe:	Not Reported
Bottom of Extension Pipe:	Not Reported	Screen Material Type:	Not Reported
Gravel Packed:	N	Ground Elevation:	Not Reported
Screen Diameter:	Not Reported	Remarks:	Not Reported
Avg Heat Pump Depth:	0	Heat Pump Hole #:	Not Reported
Annular Space Cemented Depth:	Not Reported	Screen Interval Length:	Not Reported
Screen Slot Size:	Not Reported	Inspection Comments:	0
Pump Depth:	Not Reported	Pump Horsepower:	Not Reported
Planned Pumpage (GPM):	0	Planned Pumpage (hr/day):	0
Planned Pumpage (days/yr):	Not Reported	Pump Rate (Gal/day):	Not Reported
Measurement Method:	Not Reported	Hrs of Test:	0
Pump Test Date:	0	Static Water Level:	Not Reported
Static Measurement Method:	Not Reported	Water Level Post-Test:	Not Reported
Pump Test Done:	0	Cementing Method:	Not Reported
P and A Comments:	Not Reported	P and A Details:	Not Reported
Casing Length:	Not Reported	Driller Owner:	Not Reported
Owner ID:	0	Well Status:	Active

C9
NNW
1/4 - 1/2 Mile
Higher

LA WELLS **LATD50000080008**

Database:	Water Well Registration Data File		
Well ID:	055-10006Z	Local Well #:	10006Z
Well Use:	domestic	Seq #:	01
Owner:	BEGAERD, WILL	Well Depth:	145
Date Drilled:	10/01	Geo Unit:	112CHCTU
Mechanic Test:	Not Reported	Chem Analysis:	Not Reported
Bio Analysis:	Not Reported	Pump Test:	Not Reported
Driller:	ALLEMAN'S	Driller #:	244
Elevation:	15	Hole Depth:	150
Depth from Surface:	55.00	Measure Date:	10/28/01
Date Added by Agency:	2002-03-05	Date Registered by Agency:	11/01
Date Plugged:	Not Reported	Plugged By:	Not Reported
Yield on Pump Test:	Not Reported	Drawdown on Test:	Not Reported
Casing Diameter:	2	Casing Material:	PLASTIC
Screen Diameter:	2	Screen Interval:	140-145
Associated Well Serial #:	Not Reported	Well Name:	Not Reported
Comments:	Not Reported	Pumpdown Method:	Not Reported
Extension Pipe Length:	Not Reported	Top of Extension Pipe:	Not Reported
Bottom of Extension Pipe:	Not Reported	Screen Material Type:	Not Reported
Gravel Packed:	N	Ground Elevation:	Not Reported
Screen Diameter:	Not Reported	Remarks:	Not Reported
Avg Heat Pump Depth:	0	Heat Pump Hole #:	Not Reported
Annular Space Cemented Depth:	Not Reported	Screen Interval Length:	Not Reported
Screen Slot Size:	Not Reported	Inspection Comments:	0
Pump Depth:	Not Reported	Pump Horsepower:	Not Reported
Planned Pumpage (GPM):	0	Planned Pumpage (hr/day):	0

Planned Pumpage (days/yr):	Not Reported	Pump Rate (Gal/day):	Not Reported
Measurement Method:	Not Reported	Hrs of Test:	0
Pump Test Date:	0	Static Water Level:	Not Reported
Static Measurement Method:	Not Reported	Water Level Post-Test:	Not Reported
Pump Test Done:	0	Cementing Method:	Not Reported
P and A Comments:	Not Reported	P and A Details:	Not Reported
Casing Length:	Not Reported	Driller Owner:	Not Reported
Owner ID:	0	Well Status:	Active

C10
NW
1/4 - 1/2 Mile
Higher

LA WELLS **LATD50000079324**

Database:	Water Well Registration Data File		
Well ID:	055-815	Local Well #:	815
Well Use:	commercial public supply	Seq #:	02
Owner:	TERRYS TRAILER	Well Depth:	0
Date Drilled:	Not Reported	Geo Unit:	11111111
Mechanic Test:	Not Reported	Chem Analysis:	Not Reported
Bio Analysis:	Not Reported	Pump Test:	Not Reported
Driller:	UNKNOWN	Driller #:	000
Elevation:	50	Hole Depth:	0
Depth from Surface:	0.00	Measure Date:	Not Reported
Date Added by Agency:	1989-12-06	Date Registered by Agency:	09/89
Date Plugged:	Not Reported	Plugged By:	Not Reported
Yield on Pump Test:	Not Reported	Drawdown on Test:	Not Reported
Casing Diameter:	2	Casing Material:	PLASTIC
Screen Diameter:	Not Reported	Screen Interval:	Not Reported
Associated Well Serial #:	Not Reported	Well Name:	Not Reported
Comments:	Not Reported	Pumpdown Method:	Not Reported
Extension Pipe Length:	Not Reported	Top of Extension Pipe:	Not Reported
Bottom of Extension Pipe:	Not Reported	Screen Material Type:	Not Reported
Gravel Packed:	N	Ground Elevation:	Not Reported
Screen Diameter:	Not Reported	Remarks:	Not Reported
Avg Heat Pump Depth:	0	Heat Pump Hole #:	Not Reported
Annular Space Cemented Depth:	Not Reported	Screen Interval Length:	Not Reported
Screen Slot Size:	Not Reported	Inspection Comments:	0
Pump Depth:	Not Reported	Pump Horsepower:	Not Reported
Planned Pumpage (GPM):	0	Planned Pumpage (hr/day):	0
Planned Pumpage (days/yr):	Not Reported	Pump Rate (Gal/day):	Not Reported
Measurement Method:	Not Reported	Hrs of Test:	0
Pump Test Date:	0	Static Water Level:	Not Reported
Static Measurement Method:	Not Reported	Water Level Post-Test:	Not Reported
Pump Test Done:	0	Cementing Method:	Not Reported
P and A Comments:	Not Reported	P and A Details:	Not Reported
Casing Length:	Not Reported	Driller Owner:	Not Reported
Owner ID:	0	Well Status:	Active

C11
NW
1/4 - 1/2 Mile
Higher

LA WELLS **LATD50000078355**

Database:	Water Well Registration Data File		
Well ID:	055-6040Z	Local Well #:	6040Z
Well Use:	plugged and abandoned domestic		
Seq #:	03	Owner:	TERRYS TRAILER

Well Depth:	110	Date Drilled:	Not Reported
Geo Unit:	112CHCTU	Mechanic Test:	Not Reported
Chem Analysis:	Not Reported	Bio Analysis:	Not Reported
Pump Test:	Not Reported	Driller:	UNKNOWN
Driller #:	000	Elevation:	50
Hole Depth:	110	Depth from Surface:	0.00
Measure Date:	Not Reported	Date Added by Agency:	1993-12-13
Date Registered by Agency:	Not Reported	Date Plugged:	03/87
Plugged By:	B & B	Yield on Pump Test:	Not Reported
Drawdown on Test:	Not Reported	Casing Diameter:	2.50
Casing Material:	Not Reported	Screen Diameter:	Not Reported
Screen Interval:	Not Reported	Associated Well Serial #:	Not Reported
Well Name:	Not Reported	Comments:	Not Reported
Pumpdown Method:	Not Reported	Extension Pipe Length:	Not Reported
Top of Extension Pipe:	Not Reported	Bottom of Extension Pipe:	Not Reported
Screen Material Type:	Not Reported	Gravel Packed:	N
Ground Elevation:	Not Reported	Screen Diameter:	Not Reported
Remarks:	Not Reported	Avg Heat Pump Depth:	0
Heat Pump Hole #:	Not Reported	Annular Space Cemented Depth:	Not Reported
Screen Interval Length:	Not Reported	Screen Slot Size:	Not Reported
Inspection Comments:	0	Pump Depth:	Not Reported
Pump Horsepower:	Not Reported	Planned Pumpage (GPM):	0
Planned Pumpage (hr/day):	0	Planned Pumpage (days/yr):	Not Reported
Pump Rate (Gal/day):	Not Reported	Measurement Method:	Not Reported
Hrs of Test:	0	Pump Test Date:	0
Static Water Level:	Not Reported	Static Measurement Method:	Not Reported
Water Level Post-Test:	Not Reported	Pump Test Done:	0
Cementing Method:	Not Reported	P and A Comments:	Not Reported
P and A Details:	Not Reported	Casing Length:	Not Reported
Driller Owner:	Not Reported	Owner ID:	0
Well Status:	Plugged and Abandonded		

C12
NW
1/4 - 1/2 Mile
Higher

LA WELLS **LATD50000159302**

Database:	Water Well Registration Data File		
Well ID:	055-9707Z	Local Well #:	9707Z
Well Use:	domestic	Seq #:	04
Owner:	HAYMAN, KEVIN	Well Depth:	96
Date Drilled:	07/00	Geo Unit:	112CHCTU
Mechanic Test:	Not Reported	Chem Analysis:	Not Reported
Bio Analysis:	Not Reported	Pump Test:	Not Reported
Driller:	DELAHOUSSAYE	Driller #:	447
Elevation:	50	Hole Depth:	100
Depth from Surface:	58.00	Measure Date:	07/08/00
Date Added by Agency:	2001-01-17	Date Registered by Agency:	07/00
Date Plugged:	Not Reported	Plugged By:	Not Reported
Yield on Pump Test:	Not Reported	Drawdown on Test:	Not Reported
Casing Diameter:	2	Casing Material:	PLASTIC
Screen Diameter:	2	Screen Interval:	86-96
Associated Well Serial #:	Not Reported	Well Name:	Not Reported
Comments:	Not Reported	Pumpdown Method:	Not Reported
Extension Pipe Length:	Not Reported	Top of Extension Pipe:	Not Reported
Bottom of Extension Pipe:	Not Reported	Screen Material Type:	Not Reported
Gravel Packed:	N	Ground Elevation:	Not Reported
Screen Diameter:	Not Reported	Remarks:	Not Reported
Avg Heat Pump Depth:	0	Heat Pump Hole #:	Not Reported
Annular Space Cemented Depth:	Not Reported	Screen Interval Length:	Not Reported

Screen Slot Size:	Not Reported	Inspection Comments:	0
Pump Depth:	Not Reported	Pump Horsepower:	Not Reported
Planned Pumpage (GPM):	0	Planned Pumpage (hr/day):	0
Planned Pumpage (days/yr):	Not Reported	Pump Rate (Gal/day):	Not Reported
Measurement Method:	Not Reported	Hrs of Test:	0
Pump Test Date:	0	Static Water Level:	Not Reported
Static Measurement Method:	Not Reported	Water Level Post-Test:	Not Reported
Pump Test Done:	0	Cementing Method:	Not Reported
P and A Comments:	Not Reported	P and A Details:	Not Reported
Casing Length:	Not Reported	Driller Owner:	Not Reported
Owner ID:	0	Well Status:	Active

C13
NW
1/4 - 1/2 Mile
Higher

LA WELLS **LATD50000079325**

Database:	Water Well Registration Data File		
Well ID:	055-816	Local Well #:	816
Well Use:	commercial public supply	Seq #:	01
Owner:	TERRYS TRAILER	Well Depth:	110
Date Drilled:	03/87	Geo Unit:	112CHCTU
Mechanic Test:	M	Chem Analysis:	Not Reported
Bio Analysis:	Not Reported	Pump Test:	Not Reported
Driller:	B & B	Driller #:	158
Elevation:	50	Hole Depth:	110
Depth from Surface:	46.00	Measure Date:	03/20/87
Date Added by Agency:	1989-12-06	Date Registered by Agency:	04/87
Date Plugged:	Not Reported	Plugged By:	Not Reported
Yield on Pump Test:	60	Drawdown on Test:	3.5
Casing Diameter:	4	Casing Material:	PLASTIC
Screen Diameter:	4	Screen Interval:	100-110
Associated Well Serial #:	Not Reported	Well Name:	Not Reported
Comments:	Not Reported	Pumpdown Method:	Not Reported
Extension Pipe Length:	Not Reported	Top of Extension Pipe:	Not Reported
Bottom of Extension Pipe:	Not Reported	Screen Material Type:	Not Reported
Gravel Packed:	N	Ground Elevation:	Not Reported
Screen Diameter:	Not Reported	Remarks:	Not Reported
Avg Heat Pump Depth:	0	Heat Pump Hole #:	Not Reported
Annular Space Cemented Depth:	Not Reported	Screen Interval Length:	Not Reported
Screen Slot Size:	Not Reported	Inspection Comments:	0
Pump Depth:	Not Reported	Pump Horsepower:	Not Reported
Planned Pumpage (GPM):	0	Planned Pumpage (hr/day):	0
Planned Pumpage (days/yr):	Not Reported	Pump Rate (Gal/day):	Not Reported
Measurement Method:	Not Reported	Hrs of Test:	0
Pump Test Date:	0	Static Water Level:	Not Reported
Static Measurement Method:	Not Reported	Water Level Post-Test:	Not Reported
Pump Test Done:	0	Cementing Method:	Not Reported
P and A Comments:	Not Reported	P and A Details:	Not Reported
Casing Length:	Not Reported	Driller Owner:	Not Reported
Owner ID:	0	Well Status:	Active

Map ID Direction Distance Elevation	Database	EDR ID Number
C14 **NW** **1/4 - 1/2 Mile** **Higher**	**FED USGS**	**USGS40000395791**

Organization ID:	USGS-LA	Organization Name:	USGS Louisiana Water Science Center
Monitor Location:	Lf- 816	Type:	Well
Description:	Not Reported	HUC:	08080103
Drainage Area:	Not Reported	Drainage Area Units:	Not Reported
Contrib Drainage Area:	Not Reported	Contrib Drainage Area Unts:	Not Reported
Aquifer:	Coastal lowlands aquifer system		
Formation Type:	Chicot Aquifer, Upper	Aquifer Type:	Not Reported
Construction Date:	19870319	Well Depth:	110
Well Depth Units:	ft	Well Hole Depth:	110
Well Hole Depth Units:	ft		

Ground water levels,Number of Measurements:	1	Level reading date:	1987-03-20
Feet below surface:	46.	Feet to sea level:	Not Reported
Note:	Not Reported		

C15 **NW** **1/4 - 1/2 Mile** **Higher**	**FED USGS**	**USGS40000395792**

Organization ID:	USGS-LA	Organization Name:	USGS Louisiana Water Science Center
Monitor Location:	Lf- 815	Type:	Well
Description:	Not Reported	HUC:	08080103
Drainage Area:	Not Reported	Drainage Area Units:	Not Reported
Contrib Drainage Area:	Not Reported	Contrib Drainage Area Unts:	Not Reported
Aquifer:	Not Reported	Formation Type:	Not Reported
Aquifer Type:	Not Reported	Construction Date:	Not Reported
Well Depth:	Not Reported	Well Depth Units:	Not Reported
Well Hole Depth:	Not Reported	Well Hole Depth Units:	Not Reported

---

F16 **SE** **1/4 - 1/2 Mile** **Higher**	**FED USGS**	**USGS40000395671**

Organization ID:	USGS-LA	Organization Name:	USGS Louisiana Water Science Center
Monitor Location:	Lf- 811	Type:	Well
Description:	Not Reported	HUC:	08080103
Drainage Area:	Not Reported	Drainage Area Units:	Not Reported
Contrib Drainage Area:	Not Reported	Contrib Drainage Area Unts:	Not Reported
Aquifer:	Coastal lowlands aquifer system		
Formation Type:	Chicot Aquifer, Upper	Aquifer Type:	Not Reported
Construction Date:	19861120	Well Depth:	130
Well Depth Units:	ft	Well Hole Depth:	130
Well Hole Depth Units:	ft		

Ground water levels,Number of Measurements:	2	Level reading date:	1986-11-21
Feet below surface:	50.	Feet to sea level:	Not Reported
Note:	Not Reported		

Level reading date:	1986-11-20	Feet below surface:	50.
Feet to sea level:	Not Reported	Note:	Not Reported

G17
ENE
1/4 - 1/2 Mile
Higher

LA WELLS **LATD50000076861**

Database:	Water Well Registration Data File		
Well ID:	055-7840Z	Local Well #:	7840Z
Well Use:	domestic	Seq #:	01
Owner:	COMEAUX, RAY	Well Depth:	130
Date Drilled:	03/94	Geo Unit:	112CHCTU
Mechanic Test:	Not Reported	Chem Analysis:	Not Reported
Bio Analysis:	Not Reported	Pump Test:	Not Reported
Driller:	MEAUX, CARROLL	Driller #:	418
Elevation:	50	Hole Depth:	130
Depth from Surface:	50.00	Measure Date:	03/09/94
Date Added by Agency:	1994-12-05	Date Registered by Agency:	04/94
Date Plugged:	Not Reported	Plugged By:	Not Reported
Yield on Pump Test:	Not Reported	Drawdown on Test:	Not Reported
Casing Diameter:	2	Casing Material:	PLASTIC
Screen Diameter:	2	Screen Interval:	125-130
Associated Well Serial #:	Not Reported	Well Name:	Not Reported
Comments:	Not Reported	Pumpdown Method:	Not Reported
Extension Pipe Length:	Not Reported	Top of Extension Pipe:	Not Reported
Bottom of Extension Pipe:	Not Reported	Screen Material Type:	Not Reported
Gravel Packed:	N	Ground Elevation:	Not Reported
Screen Diameter:	Not Reported	Remarks:	Not Reported
Avg Heat Pump Depth:	0	Heat Pump Hole #:	Not Reported
Annular Space Cemented Depth:	Not Reported	Screen Interval Length:	Not Reported
Screen Slot Size:	Not Reported	Inspection Comments:	0
Pump Depth:	Not Reported	Pump Horsepower:	Not Reported
Planned Pumpage (GPM):	0	Planned Pumpage (hr/day):	0
Planned Pumpage (days/yr):	Not Reported	Pump Rate (Gal/day):	Not Reported
Measurement Method:	Not Reported	Hrs of Test:	0
Pump Test Date:	0	Static Water Level:	Not Reported
Static Measurement Method:	Not Reported	Water Level Post-Test:	Not Reported
Pump Test Done:	0	Cementing Method:	Not Reported
P and A Comments:	Not Reported	P and A Details:	Not Reported
Casing Length:	Not Reported	Driller Owner:	Not Reported
Owner ID:	0	Well Status:	Active

H18
East
1/4 - 1/2 Mile
Higher

LA WELLS **LATD50000080182**

Database:	Water Well Registration Data File		
Well ID:	055-9650Z	Local Well #:	9650Z
Well Use:	irrigation	Seq #:	01
Owner:	FONTENOT, RONAL	Well Depth:	125
Date Drilled:	03/00	Geo Unit:	112CHCTU
Mechanic Test:	Not Reported	Chem Analysis:	Not Reported
Bio Analysis:	Not Reported	Pump Test:	Not Reported
Driller:	BROUSSARD	Driller #:	033
Elevation:	20	Hole Depth:	125
Depth from Surface:	50.00	Measure Date:	03/17/00
Date Added by Agency:	2002-09-23	Date Registered by Agency:	04/00

Date Plugged:	Not Reported	Plugged By:	Not Reported
Yield on Pump Test:	Not Reported	Drawdown on Test:	Not Reported
Casing Diameter:	3	Casing Material:	PLASTIC
Screen Diameter:	3	Screen Interval:	120-125
Associated Well Serial #:	Not Reported	Well Name:	Not Reported
Comments:	Not Reported	Pumpdown Method:	Not Reported
Extension Pipe Length:	Not Reported	Top of Extension Pipe:	Not Reported
Bottom of Extension Pipe:	Not Reported	Screen Material Type:	Not Reported
Gravel Packed:	N	Ground Elevation:	Not Reported
Screen Diameter:	Not Reported	Remarks:	Not Reported
Avg Heat Pump Depth:	0	Heat Pump Hole #:	Not Reported
Annular Space Cemented Depth:	Not Reported	Screen Interval Length:	Not Reported
Screen Slot Size:	Not Reported	Inspection Comments:	0
Pump Depth:	Not Reported	Pump Horsepower:	Not Reported
Planned Pumpage (GPM):	0	Planned Pumpage (hr/day):	0
Planned Pumpage (days/yr):	Not Reported	Pump Rate (Gal/day):	Not Reported
Measurement Method:	Not Reported	Hrs of Test:	0
Pump Test Date:	0	Static Water Level:	Not Reported
Static Measurement Method:	Not Reported	Water Level Post-Test:	Not Reported
Pump Test Done:	0	Cementing Method:	Not Reported
P and A Comments:	Not Reported	P and A Details:	Not Reported
Casing Length:	Not Reported	Driller Owner:	Not Reported
Owner ID:	0	Well Status:	Active

I19
NE
1/4 - 1/2 Mile
Higher

LA WELLS **LATD50000081828**

Database:	Water Well Registration Data File		
Well ID:	055-9507Z	Local Well #:	9507Z
Well Use:	plugged and abandoned public supply		
Seq #:	01	Owner:	INDIAN HILLS MO
Well Depth:	97	Date Drilled:	Not Reported
Geo Unit:	112CHCTU	Mechanic Test:	Not Reported
Chem Analysis:	Not Reported	Bio Analysis:	Not Reported
Pump Test:	Not Reported	Driller:	MEAUX, CARROLL
Driller #:	418	Elevation:	50
Hole Depth:	0	Depth from Surface:	0.00
Measure Date:	Not Reported	Date Added by Agency:	2001-01-17
Date Registered by Agency:	Not Reported	Date Plugged:	09/99
Plugged By:	DELAHOUSSAYE	Yield on Pump Test:	Not Reported
Drawdown on Test:	Not Reported	Casing Diameter:	2
Casing Material:	PLASTIC	Screen Diameter:	Not Reported
Screen Interval:	Not Reported	Associated Well Serial #:	Not Reported
Well Name:	1	Comments:	Not Reported
Pumpdown Method:	Not Reported	Extension Pipe Length:	Not Reported
Top of Extension Pipe:	Not Reported	Bottom of Extension Pipe:	Not Reported
Screen Material Type:	Not Reported	Gravel Packed:	N
Ground Elevation:	Not Reported	Screen Diameter:	Not Reported
Remarks:	Not Reported	Avg Heat Pump Depth:	0
Heat Pump Hole #:	Not Reported	Annular Space Cemented Depth:	Not Reported
Screen Interval Length:	Not Reported	Screen Slot Size:	Not Reported
Inspection Comments:	0	Pump Depth:	Not Reported
Pump Horsepower:	Not Reported	Planned Pumpage (GPM):	0
Planned Pumpage (hr/day):	0	Planned Pumpage (days/yr):	Not Reported
Pump Rate (Gal/day):	Not Reported	Measurement Method:	Not Reported
Hrs of Test:	0	Pump Test Date:	0
Static Water Level:	Not Reported	Static Measurement Method:	Not Reported
Water Level Post-Test:	Not Reported	Pump Test Done:	0

Cementing Method:	Not Reported	P and A Comments:	Not Reported
P and A Details:	Not Reported	Casing Length:	Not Reported
Driller Owner:	Not Reported	Owner ID:	0
Well Status:	Plugged and Abandonded		

I20
NE
1/4 - 1/2 Mile
Higher

LA WELLS **LATD50000081829**

Database:	Water Well Registration Data File		
Well ID:	055-9508Z	Local Well #:	9508Z
Well Use:	plugged and abandoned public supply		
Seq #:	02	Owner:	INDIAN HILLS MO
Well Depth:	130	Date Drilled:	Not Reported
Geo Unit:	112CHCTU	Mechanic Test:	Not Reported
Chem Analysis:	Not Reported	Bio Analysis:	Not Reported
Pump Test:	Not Reported	Driller:	MEAUX, CARROLL
Driller #:	418	Elevation:	50
Hole Depth:	0	Depth from Surface:	0.00
Measure Date:	Not Reported	Date Added by Agency:	2001-01-17
Date Registered by Agency:	Not Reported	Date Plugged:	09/99
Plugged By:	DELAHOUSSAYE	Yield on Pump Test:	Not Reported
Drawdown on Test:	Not Reported	Casing Diameter:	4
Casing Material:	PLASTIC	Screen Diameter:	Not Reported
Screen Interval:	Not Reported	Associated Well Serial #:	Not Reported
Well Name:	2	Comments:	Not Reported
Pumpdown Method:	Not Reported	Extension Pipe Length:	Not Reported
Top of Extension Pipe:	Not Reported	Bottom of Extension Pipe:	Not Reported
Screen Material Type:	Not Reported	Gravel Packed:	N
Ground Elevation:	Not Reported	Screen Diameter:	Not Reported
Remarks:	Not Reported	Avg Heat Pump Depth:	0
Heat Pump Hole #:	Not Reported	Annular Space Cemented Depth:	Not Reported
Screen Interval Length:	Not Reported	Screen Slot Size:	Not Reported
Inspection Comments:	0	Pump Depth:	Not Reported
Pump Horsepower:	Not Reported	Planned Pumpage (GPM):	0
Planned Pumpage (hr/day):	0	Planned Pumpage (days/yr):	Not Reported
Pump Rate (Gal/day):	Not Reported	Measurement Method:	Not Reported
Hrs of Test:	0	Pump Test Date:	0
Static Water Level:	Not Reported	Static Measurement Method:	Not Reported
Water Level Post-Test:	Not Reported	Pump Test Done:	0
Cementing Method:	Not Reported	P and A Comments:	Not Reported
P and A Details:	Not Reported	Casing Length:	Not Reported
Driller Owner:	Not Reported	Owner ID:	0
Well Status:	Plugged and Abandonded		

I21
NE
1/4 - 1/2 Mile
Higher

LA WELLS **LATD50000081830**

Database:	Water Well Registration Data File		
Well ID:	055-9509Z	Local Well #:	9509Z
Well Use:	plugged and abandoned public supply		
Seq #:	03	Owner:	INDIAN HILLS MO
Well Depth:	103	Date Drilled:	Not Reported
Geo Unit:	112CHCTU	Mechanic Test:	Not Reported
Chem Analysis:	Not Reported	Bio Analysis:	Not Reported

Pump Test:	Not Reported	Driller:	MEAUX, CARROLL
Driller #:	418	Elevation:	50
Hole Depth:	0	Depth from Surface:	0.00
Measure Date:	Not Reported	Date Added by Agency:	2001-01-17
Date Registered by Agency:	Not Reported	Date Plugged:	09/99
Plugged By:	DELAHOUSSAYE	Yield on Pump Test:	Not Reported
Drawdown on Test:	Not Reported	Casing Diameter:	4
Casing Material:	PLASTIC	Screen Diameter:	Not Reported
Screen Interval:	Not Reported	Associated Well Serial #:	Not Reported
Well Name:	3	Comments:	Not Reported
Pumpdown Method:	Not Reported	Extension Pipe Length:	Not Reported
Top of Extension Pipe:	Not Reported	Bottom of Extension Pipe:	Not Reported
Screen Material Type:	Not Reported	Gravel Packed:	N
Ground Elevation:	Not Reported	Screen Diameter:	Not Reported
Remarks:	Not Reported	Avg Heat Pump Depth:	0
Heat Pump Hole #:	Not Reported	Annular Space Cemented Depth:	Not Reported
Screen Interval Length:	Not Reported	Screen Slot Size:	Not Reported
Inspection Comments:	0	Pump Depth:	Not Reported
Pump Horsepower:	Not Reported	Planned Pumpage (GPM):	0
Planned Pumpage (hr/day):	0	Planned Pumpage (days/yr):	Not Reported
Pump Rate (Gal/day):	Not Reported	Measurement Method:	Not Reported
Hrs of Test:	0	Pump Test Date:	0
Static Water Level:	Not Reported	Static Measurement Method:	Not Reported
Water Level Post-Test:	Not Reported	Pump Test Done:	0
Cementing Method:	Not Reported	P and A Comments:	Not Reported
P and A Details:	Not Reported	Casing Length:	Not Reported
Driller Owner:	Not Reported	Owner ID:	0
Well Status:	Plugged and Abandonded		

G22
NE
1/4 - 1/2 Mile
Higher

LA WELLS **LADH11055135001**

Database:	Louisiana Public Water Supply Wells		
Public Water System (PWS) ID:	1055135	PWS Name:	Not Reported
Activity Status:	Not Reported	PWS Type:	Not Reported
Population Served:	0	Contact Type:	Not Reported
Contact Name:	Not Reported	Contact Address:	Not Reported
	Not Reported	Contact City:	Not Reported
Contact State:	Not Reported	Contact Zip:	Not Reported
Contact Phone:	Not Reported	Facility Name:	Not Reported
Facility Type:	Not Reported	Facility ID:	Not Reported
Facility Status:	Not Reported	Well ID:	Not Reported
Well Diameter:	0	Well Depth:	Not Reported
Yield:	Not Reported	SRE ID:	1
Name:	WELL #1 (WELL #2)	Source:	Not Reported
Diameter:	002	Depth:	Not Reported
Cap:	0		

D23
NNE
1/4 - 1/2 Mile
Higher

LA WELLS **LATD50000082050**

Database:	Water Well Registration Data File		
Well ID:	055-9237Z	Local Well #:	9237Z
Well Use:	plugged and abandoned domestic		

Seq #:	01	Owner:	WILSON, DEWEY
Well Depth:	192	Date Drilled:	Not Reported
Geo Unit:	112CHCTU	Mechanic Test:	Not Reported
Chem Analysis:	Not Reported	Bio Analysis:	Not Reported
Pump Test:	Not Reported	Driller:	B & B
Driller #:	158	Elevation:	45
Hole Depth:	0	Depth from Surface:	0.00
Measure Date:	Not Reported	Date Added by Agency:	1999-06-29
Date Registered by Agency:	Not Reported	Date Plugged:	11/98
Plugged By:	DELAHOUSSAYE	Yield on Pump Test:	Not Reported
Drawdown on Test:	Not Reported	Casing Diameter:	2
Casing Material:	PLASTIC	Screen Diameter:	Not Reported
Screen Interval:	Not Reported	Associated Well Serial #:	Not Reported
Well Name:	Not Reported	Comments:	Not Reported
Pumpdown Method:	Not Reported	Extension Pipe Length:	Not Reported
Top of Extension Pipe:	Not Reported	Bottom of Extension Pipe:	Not Reported
Screen Material Type:	Not Reported	Gravel Packed:	N
Ground Elevation:	Not Reported	Screen Diameter:	Not Reported
Remarks:	Not Reported	Avg Heat Pump Depth:	0
Heat Pump Hole #:	Not Reported	Annular Space Cemented Depth:	Not Reported
Screen Interval Length:	Not Reported	Screen Slot Size:	Not Reported
Inspection Comments:	0	Pump Depth:	Not Reported
Pump Horsepower:	Not Reported	Planned Pumpage (GPM):	0
Planned Pumpage (hr/day):	0	Planned Pumpage (days/yr):	Not Reported
Pump Rate (Gal/day):	Not Reported	Measurement Method:	Not Reported
Hrs of Test:	0	Pump Test Date:	0
Static Water Level:	Not Reported	Static Measurement Method:	Not Reported
Water Level Post-Test:	Not Reported	Pump Test Done:	0
Cementing Method:	Not Reported	P and A Comments:	Not Reported
P and A Details:	Not Reported	Casing Length:	Not Reported
Driller Owner:	Not Reported	Owner ID:	0
Well Status:	Plugged and Abandonded		

D24
NNE
1/4 - 1/2 Mile
Higher

LA WELLS **LATD50000082051**

Database:	Water Well Registration Data File		
Well ID:	055-9238Z	Local Well #:	9238Z
Well Use:	domestic	Seq #:	02
Owner:	WILSON, DEWEY	Well Depth:	99
Date Drilled:	11/98	Geo Unit:	112CHCTU
Mechanic Test:	Not Reported	Chem Analysis:	Not Reported
Bio Analysis:	Not Reported	Pump Test:	Not Reported
Driller:	DELAHOUSSAYE	Driller #:	447
Elevation:	45	Hole Depth:	105
Depth from Surface:	54.00	Measure Date:	11/07/98
Date Added by Agency:	1999-06-29	Date Registered by Agency:	12/98
Date Plugged:	Not Reported	Plugged By:	Not Reported
Yield on Pump Test:	Not Reported	Drawdown on Test:	Not Reported
Casing Diameter:	2	Casing Material:	PLASTIC
Screen Diameter:	2	Screen Interval:	89-99
Associated Well Serial #:	Not Reported	Well Name:	Not Reported
Comments:	Not Reported	Pumpdown Method:	Not Reported
Extension Pipe Length:	Not Reported	Top of Extension Pipe:	Not Reported
Bottom of Extension Pipe:	Not Reported	Screen Material Type:	Not Reported
Gravel Packed:	N	Ground Elevation:	Not Reported
Screen Diameter:	Not Reported	Remarks:	Not Reported
Avg Heat Pump Depth:	0	Heat Pump Hole #:	Not Reported

Annular Space Cemented Depth:	Not Reported	Screen Interval Length:	Not Reported
Screen Slot Size:	Not Reported	Inspection Comments:	0
Pump Depth:	Not Reported	Pump Horsepower:	Not Reported
Planned Pumpage (GPM):	0	Planned Pumpage (hr/day):	0
Planned Pumpage (days/yr):	Not Reported	Pump Rate (Gal/day):	Not Reported
Measurement Method:	Not Reported	Hrs of Test:	0
Pump Test Date:	0	Static Water Level:	Not Reported
Static Measurement Method:	Not Reported	Water Level Post-Test:	Not Reported
Pump Test Done:	0	Cementing Method:	Not Reported
P and A Comments:	Not Reported	P and A Details:	Not Reported
Casing Length:	Not Reported	Driller Owner:	Not Reported
Owner ID:	0	Well Status:	Active

F25
SE
1/4 - 1/2 Mile
Higher

LA WELLS **LATD50000079053**

Database:	Water Well Registration Data File		
Well ID:	055-811	Local Well #:	811
Well Use:	irrigation	Seq #:	01
Owner:	BREAUX, JOHN	Well Depth:	130
Date Drilled:	11/86	Geo Unit:	112CHCTU
Mechanic Test:	Not Reported	Chem Analysis:	Not Reported
Bio Analysis:	Not Reported	Pump Test:	Not Reported
Driller:	B & B	Driller #:	158
Elevation:	45	Hole Depth:	130
Depth from Surface:	50.00	Measure Date:	11/20/86
Date Added by Agency:	1995-05-02	Date Registered by Agency:	11/86
Date Plugged:	Not Reported	Plugged By:	Not Reported
Yield on Pump Test:	20	Drawdown on Test:	3
Casing Diameter:	4	Casing Material:	PLASTIC
Screen Diameter:	4	Screen Interval:	120-130
Associated Well Serial #:	Not Reported	Well Name:	Not Reported
Comments:	Not Reported	Pumpdown Method:	Not Reported
Extension Pipe Length:	Not Reported	Top of Extension Pipe:	Not Reported
Bottom of Extension Pipe:	Not Reported	Screen Material Type:	Not Reported
Gravel Packed:	N	Ground Elevation:	Not Reported
Screen Diameter:	Not Reported	Remarks:	Not Reported
Avg Heat Pump Depth:	0	Heat Pump Hole #:	Not Reported
Annular Space Cemented Depth:	Not Reported	Screen Interval Length:	Not Reported
Screen Slot Size:	Not Reported	Inspection Comments:	0
Pump Depth:	Not Reported	Pump Horsepower:	Not Reported
Planned Pumpage (GPM):	0	Planned Pumpage (hr/day):	0
Planned Pumpage (days/yr):	Not Reported	Pump Rate (Gal/day):	Not Reported
Measurement Method:	Not Reported	Hrs of Test:	0
Pump Test Date:	0	Static Water Level:	Not Reported
Static Measurement Method:	Not Reported	Water Level Post-Test:	Not Reported
Pump Test Done:	0	Cementing Method:	Not Reported
P and A Comments:	Not Reported	P and A Details:	Not Reported
Casing Length:	Not Reported	Driller Owner:	Not Reported
Owner ID:	0	Well Status:	Active

Map ID Direction Distance Elevation	Database	EDR ID Number
I26 **NE** **1/4 - 1/2 Mile** **Higher**	**LA WELLS**	**LATD50000082064**

Database:	Water Well Registration Data File		
Well ID:	055-9281Z	Local Well #:	9281Z
Well Use:	domestic	Seq #:	02
Owner:	ROMERO, WALTER	Well Depth:	125
Date Drilled:	03/99	Geo Unit:	112CHCTU
Mechanic Test:	Not Reported	Chem Analysis:	Not Reported
Bio Analysis:	Not Reported	Pump Test:	Not Reported
Driller:	MEAUX, CARROLL	Driller #:	418
Elevation:	50	Hole Depth:	125
Depth from Surface:	55.00	Measure Date:	03/04/99
Date Added by Agency:	1999-06-29	Date Registered by Agency:	03/99
Date Plugged:	Not Reported	Plugged By:	Not Reported
Yield on Pump Test:	Not Reported	Drawdown on Test:	Not Reported
Casing Diameter:	2	Casing Material:	PLASTIC
Screen Diameter:	2	Screen Interval:	120-125
Associated Well Serial #:	Not Reported	Well Name:	Not Reported
Comments:	Not Reported	Pumpdown Method:	Not Reported
Extension Pipe Length:	Not Reported	Top of Extension Pipe:	Not Reported
Bottom of Extension Pipe:	Not Reported	Screen Material Type:	Not Reported
Gravel Packed:	N	Ground Elevation:	Not Reported
Screen Diameter:	Not Reported	Remarks:	Not Reported
Avg Heat Pump Depth:	0	Heat Pump Hole #:	Not Reported
Annular Space Cemented Depth:	Not Reported	Screen Interval Length:	Not Reported
Screen Slot Size:	Not Reported	Inspection Comments:	0
Pump Depth:	Not Reported	Pump Horsepower:	Not Reported
Planned Pumpage (GPM):	0	Planned Pumpage (hr/day):	0
Planned Pumpage (days/yr):	Not Reported	Pump Rate (Gal/day):	Not Reported
Measurement Method:	Not Reported	Hrs of Test:	0
Pump Test Date:	0	Static Water Level:	Not Reported
Static Measurement Method:	Not Reported	Water Level Post-Test:	Not Reported
Pump Test Done:	0	Cementing Method:	Not Reported
P and A Comments:	Not Reported	P and A Details:	Not Reported
Casing Length:	Not Reported	Driller Owner:	Not Reported
Owner ID:	0	Well Status:	Active

I27 **NE** **1/4 - 1/2 Mile** **Higher**	**LA WELLS**	**LATD50000082063**

Database:	Water Well Registration Data File		
Well ID:	055-9280Z	Local Well #:	9280Z
Well Use:	plugged and abandoned domestic		
Seq #:	01	Owner:	ROMERO, WALTER
Well Depth:	80	Date Drilled:	Not Reported
Geo Unit:	112CHCTU	Mechanic Test:	Not Reported
Chem Analysis:	Not Reported	Bio Analysis:	Not Reported
Pump Test:	Not Reported	Driller:	B & B
Driller #:	158	Elevation:	50
Hole Depth:	0	Depth from Surface:	0.00
Measure Date:	Not Reported	Date Added by Agency:	1999-06-29
Date Registered by Agency:	Not Reported	Date Plugged:	03/99
Plugged By:	MEAUX, CARROLL	Yield on Pump Test:	Not Reported

Drawdown on Test:	Not Reported	Casing Diameter:	2
Casing Material:	STEEL	Screen Diameter:	Not Reported
Screen Interval:	Not Reported	Associated Well Serial #:	Not Reported
Well Name:	Not Reported	Comments:	Not Reported
Pumpdown Method:	Not Reported	Extension Pipe Length:	Not Reported
Top of Extension Pipe:	Not Reported	Bottom of Extension Pipe:	Not Reported
Screen Material Type:	Not Reported	Gravel Packed:	N
Ground Elevation:	Not Reported	Screen Diameter:	Not Reported
Remarks:	Not Reported	Avg Heat Pump Depth:	0
Heat Pump Hole #:	Not Reported	Annular Space Cemented Depth:	Not Reported
Screen Interval Length:	Not Reported	Screen Slot Size:	Not Reported
Inspection Comments:	0	Pump Depth:	Not Reported
Pump Horsepower:	Not Reported	Planned Pumpage (GPM):	0
Planned Pumpage (hr/day):	0	Planned Pumpage (days/yr):	Not Reported
Pump Rate (Gal/day):	Not Reported	Measurement Method:	Not Reported
Hrs of Test:	0	Pump Test Date:	0
Static Water Level:	Not Reported	Static Measurement Method:	Not Reported
Water Level Post-Test:	Not Reported	Pump Test Done:	0
Cementing Method:	Not Reported	P and A Comments:	Not Reported
P and A Details:	Not Reported	Casing Length:	Not Reported
Driller Owner:	Not Reported	Owner ID:	0
Well Status:	Plugged and Abandonded		

J28
NW
1/4 - 1/2 Mile
Higher

LA WELLS **LATD50000192076**

Database:	Water Well Registration Data File		
Well ID:	055-10049Z	Local Well #:	10049Z
Well Use:	domestic	Seq #:	01
Owner:	BENOIT, OSCAR	Well Depth:	180
Date Drilled:	01/02	Geo Unit:	112CHCTU
Mechanic Test:	Not Reported	Chem Analysis:	Not Reported
Bio Analysis:	Not Reported	Pump Test:	Not Reported
Driller:	MEAUX, CARROLL	Driller #:	418
Elevation:	50	Hole Depth:	180
Depth from Surface:	55.00	Measure Date:	01/29/02
Date Added by Agency:	2002-06-04	Date Registered by Agency:	02/02
Date Plugged:	Not Reported	Plugged By:	Not Reported
Yield on Pump Test:	Not Reported	Drawdown on Test:	Not Reported
Casing Diameter:	2	Casing Material:	PLASTIC
Screen Diameter:	2	Screen Interval:	175-180
Associated Well Serial #:	Not Reported	Well Name:	Not Reported
Comments:	Not Reported	Pumpdown Method:	Not Reported
Extension Pipe Length:	Not Reported	Top of Extension Pipe:	Not Reported
Bottom of Extension Pipe:	Not Reported	Screen Material Type:	Not Reported
Gravel Packed:	N	Ground Elevation:	Not Reported
Screen Diameter:	Not Reported	Remarks:	Not Reported
Avg Heat Pump Depth:	0	Heat Pump Hole #:	Not Reported
Annular Space Cemented Depth:	Not Reported	Screen Interval Length:	Not Reported
Screen Slot Size:	Not Reported	Inspection Comments:	0
Pump Depth:	Not Reported	Pump Horsepower:	Not Reported
Planned Pumpage (GPM):	0	Planned Pumpage (hr/day):	0
Planned Pumpage (days/yr):	Not Reported	Pump Rate (Gal/day):	Not Reported
Measurement Method:	Not Reported	Hrs of Test:	0
Pump Test Date:	0	Static Water Level:	Not Reported
Static Measurement Method:	Not Reported	Water Level Post-Test:	Not Reported
Pump Test Done:	0	Cementing Method:	Not Reported
P and A Comments:	Not Reported	P and A Details:	Not Reported

Casing Length:	Not Reported	Driller Owner:	Not Reported
Owner ID:	0	Well Status:	Active

J29
NNW
1/4 - 1/2 Mile
Higher

FRDS PWS **LA1055048**

Epa region:	06	State:	LA
Pwsid:	LA1055048	Pwsname:	PARKLAND TRAILER PARK WATER SYSTE
Cityserved:	Not Reported	Stateserved:	LA
Zipserved:	Not Reported	Fipscounty:	22055
Status:	Active	Retpopsrvd:	112
Pwssvcconn:	34	Psource longname:	Groundwater
Pwstype:	CWS	Owner:	Private
Contact:	MANUEL, TERRY	Contactorgname:	MANUEL, TERRY
Contactphone:	337-896-9669	Contactaddress1:	HOME AND MAILING ADDRESS
Contactaddress2:	601 RUE DES ETOILES	Contactcity:	CARENCRO
Contactstate:	LA	Contactzip:	70520
Pwsactivitycode:	A		

Pwsid:	LA1055048	Facid:	14663
Facname:	TREATMENT	Factype:	Treatment_plant
Facactivitycode:	A	Trtobjective:	disinfection
Trtprocess:	hypochlorination, post	Factypecode:	TP

PWS ID:	LA1055048	PWS name:	PARKLAND TRAILER PARK
Address:	ROUTE 2, BOX 1064	Care of:	Not Reported
City:	CARENCRO	State:	LA
Zip:	70520	Owner:	PARKLAND TRAILER PARK
Source code:	Ground water	Population:	130

PWS ID:	LA1055048	PWS type:	Operator
PWS name:	TERRY MANUEL	PWS address:	Not Reported
PWS city:	Not Reported	PWS state:	Not Reported
PWS zip:	Not Reported	PWS ID:	LA1055048
Activity status:	Active	Date system activated:	Not Reported
Date system deactivated:	Not Reported	Retail population:	00000060
System name:	PARKLAND TRAILER PARK	System address:	PARKLAND TRAILER PARK
System address:	ROUTE 2, BOX 1064	System city:	CARENCRO
System state:	LA	System zip:	70520

Population served:	Under 101 Persons	Treatment:	Untreated

Latitude:	301900	Longitude:	0920256

State:	LA	Latitude degrees:	30
Latitude minutes:	20	Latitude seconds:	10.0000
Longitude degrees:	92	Longitude minutes:	2
Longitude seconds:	16.0000		

State:	LA	Latitude degrees:	30
Latitude minutes:	20	Latitude seconds:	11.0000
Longitude degrees:	92	Longitude minutes:	2
Longitude seconds:	7.0000		

Violation id:	4003194	Orig code:	S
State:	LA	Violation Year:	2010
Contamination code:	2950	Contamination Name:	TTHM
Violation code:	27	Violation name:	Monitoring and Reporting (DBP)

Rule code:	210	Rule name:	St1 DBP
Violation measur:	Not Reported	Unit of measure:	Not Reported
State mcl:	Not Reported	Cmp bdt:	07/01/2010
Cmp edt:	09/30/2010		

Violation id:	4003195	Orig code:	S
State:	LA	Violation Year:	2010
Contamination code:	2456	Contamination Name:	Total Haloacetic Acids (HAA5)
Violation code:	27	Violation name:	Monitoring and Reporting (DBP)
Rule code:	210	Rule name:	St1 DBP
Violation measur:	Not Reported	Unit of measure:	Not Reported
State mcl:	Not Reported	Cmp bdt:	07/01/2010
Cmp edt:	09/30/2010		

Violation id:	4003196	Orig code:	S
State:	LA	Violation Year:	2013
Contamination code:	0999	Contamination Name:	Chlorine
Violation code:	27	Violation name:	Monitoring and Reporting (DBP)
Rule code:	210	Rule name:	St1 DBP
Violation measur:	Not Reported	Unit of measure:	Not Reported
State mcl:	Not Reported	Cmp bdt:	10/01/2013
Cmp edt:	12/31/2013		

Violation id:	4003197	Orig code:	S
State:	LA	Violation Year:	2013
Contamination code:	2950	Contamination Name:	TTHM
Violation code:	27	Violation name:	Monitoring and Reporting (DBP)
Rule code:	210	Rule name:	St1 DBP
Violation measur:	Not Reported	Unit of measure:	Not Reported
State mcl:	Not Reported	Cmp bdt:	01/01/2013
Cmp edt:	08/31/2013		

Violation id:	4003198	Orig code:	S
State:	LA	Violation Year:	2013
Contamination code:	2456	Contamination Name:	Total Haloacetic Acids (HAA5)
Violation code:	27	Violation name:	Monitoring and Reporting (DBP)
Rule code:	210	Rule name:	St1 DBP
Violation measur:	Not Reported	Unit of measure:	Not Reported
State mcl:	Not Reported	Cmp bdt:	01/01/2013
Cmp edt:	08/31/2013		

Violation ID:	4003194	Orig Code:	S
Enforcemnt FY:	2012	Enforcement Action:	03/01/2012
Enforcement Detail:	St Public Notif requested	Enforcement Category:	Informal

Violation ID:	4003194	Orig Code:	S
Enforcemnt FY:	2012	Enforcement Action:	03/01/2012
Enforcement Detail:	St Violation/Reminder Notice		
Enforcement Category:	Informal		

Violation ID:	4003195	Orig Code:	S
Enforcemnt FY:	2012	Enforcement Action:	03/01/2012
Enforcement Detail:	St Violation/Reminder Notice		
Enforcement Category:	Informal		

Violation ID:	4003195	Orig Code:	S
Enforcemnt FY:	2012	Enforcement Action:	03/01/2012
Enforcement Detail:	St Public Notif requested	Enforcement Category:	Informal

Violation ID:	4003196	Orig Code:	S
Enforcemnt FY:	2014	Enforcement Action:	12/03/2013
Enforcement Detail:	St Violation/Reminder Notice		

Enforcement Category:	Informal		
Violation ID:	4003196	Orig Code:	S
Enforcemnt FY:	2014	Enforcement Action:	01/03/2014
Enforcement Detail:	St Compliance achieved	Enforcement Category:	Resolving
Violation ID:	4003196	Orig Code:	S
Enforcemnt FY:	2014	Enforcement Action:	12/03/2013
Enforcement Detail:	St Public Notif requested	Enforcement Category:	Informal
Violation ID:	4003196	Orig Code:	S
Enforcemnt FY:	2014	Enforcement Action:	12/20/2013
Enforcement Detail:	St Public Notif received	Enforcement Category:	Informal
Violation ID:	4003197	Orig Code:	S
Enforcemnt FY:	2014	Enforcement Action:	12/18/2013
Enforcement Detail:	St Violation/Reminder Notice		
Enforcement Category:	Informal		
Violation ID:	4003197	Orig Code:	S
Enforcemnt FY:	2014	Enforcement Action:	01/23/2014
Enforcement Detail:	St Public Notif received	Enforcement Category:	Informal
Violation ID:	4003197	Orig Code:	S
Enforcemnt FY:	2014	Enforcement Action:	12/18/2013
Enforcement Detail:	St Public Notif requested	Enforcement Category:	Informal
Violation ID:	4003198	Orig Code:	S
Enforcemnt FY:	2014	Enforcement Action:	01/23/2014
Enforcement Detail:	St Public Notif received	Enforcement Category:	Informal
Violation ID:	4003198	Orig Code:	S
Enforcemnt FY:	2014	Enforcement Action:	12/18/2013
Enforcement Detail:	St Violation/Reminder Notice		
Enforcement Category:	Informal		
Violation ID:	4003198	Orig Code:	S
Enforcemnt FY:	2014	Enforcement Action:	12/18/2013
Enforcement Detail:	St Public Notif requested	Enforcement Category:	Informal

---

J30
NNW
1/4 - 1/2 Mile
Higher

LA WELLS **LADH11055048002**

Database:	Louisiana Public Water Supply Wells		
Public Water System (PWS) ID:	LA1055048	PWS Name:	PARKLAND TRAILER PARK WATER SYSTE
Activity Status:	A	PWS Type:	C
Population Served:	112	Contact Type:	AC
Contact Name:	MANUEL, TERRY	Contact Address:	HOME AND MAILING ADDRESS
	601 RUE DES ETOILES	Contact City:	CARENCRO
Contact State:	LA	Contact Zip:	70520
Contact Phone:	337-896-9669	Facility Name:	WELL #1
Facility Type:	WL	Facility ID:	1055048-002
Facility Status:	A	Well ID:	055-5497Z
Well Diameter:	4	Well Depth:	110 FT
Yield:	Not Reported	SRE ID:	Not Reported
Name:	Not Reported	Source:	Not Reported
Diameter:	Not Reported	Depth:	Not Reported
Cap:	Not Reported		

Map ID Direction Distance Elevation	Database	EDR ID Number
J31 **NNW** **1/4 - 1/2 Mile** **Higher**	**LA WELLS**	**LADH11055048003**

Database:	Louisiana Public Water Supply Wells		
Public Water System (PWS) ID:	LA1055048	PWS Name:	PARKLAND TRAILER PARK WATER SYSTE
Activity Status:	A	PWS Type:	C
Population Served:	112	Contact Type:	AC
Contact Name:	MANUEL, TERRY	Contact Address:	HOME AND MAILING ADDRESS
	601 RUE DES ETOILES	Contact City:	CARENCRO
Contact State:	LA	Contact Zip:	70520
Contact Phone:	337-896-9669	Facility Name:	WELL #2-NOT IN USE
Facility Type:	WL	Facility ID:	1055048-003
Facility Status:	I	Well ID:	WL003
Well Diameter:	0	Well Depth:	Not Reported
Yield:	Not Reported	SRE ID:	Not Reported
Name:	Not Reported	Source:	Not Reported
Diameter:	Not Reported	Depth:	Not Reported
Cap:	Not Reported		

G32 **ENE** **1/4 - 1/2 Mile** **Higher**	**LA WELLS**	**LATD50000077291**

Database:	Water Well Registration Data File		
Well ID:	055-7617Z	Local Well #:	7617Z
Well Use:	domestic	Seq #:	01
Owner:	VERNON, JOHN	Well Depth:	100
Date Drilled:	08/93	Geo Unit:	112CHCTU
Mechanic Test:	Not Reported	Chem Analysis:	Not Reported
Bio Analysis:	Not Reported	Pump Test:	Not Reported
Driller:	MEAUX, CARROLL	Driller #:	418
Elevation:	50	Hole Depth:	100
Depth from Surface:	50.00	Measure Date:	08/04/93
Date Added by Agency:	1994-12-05	Date Registered by Agency:	08/93
Date Plugged:	Not Reported	Plugged By:	Not Reported
Yield on Pump Test:	Not Reported	Drawdown on Test:	Not Reported
Casing Diameter:	4	Casing Material:	PLASTIC
Screen Diameter:	4	Screen Interval:	90-100
Associated Well Serial #:	Not Reported	Well Name:	Not Reported
Comments:	Not Reported	Pumpdown Method:	Not Reported
Extension Pipe Length:	Not Reported	Top of Extension Pipe:	Not Reported
Bottom of Extension Pipe:	Not Reported	Screen Material Type:	Not Reported
Gravel Packed:	N	Ground Elevation:	Not Reported
Screen Diameter:	Not Reported	Remarks:	Not Reported
Avg Heat Pump Depth:	0	Heat Pump Hole #:	Not Reported
Annular Space Cemented Depth:	Not Reported	Screen Interval Length:	Not Reported
Screen Slot Size:	Not Reported	Inspection Comments:	0
Pump Depth:	Not Reported	Pump Horsepower:	Not Reported
Planned Pumpage (GPM):	0	Planned Pumpage (hr/day):	0
Planned Pumpage (days/yr):	Not Reported	Pump Rate (Gal/day):	Not Reported
Measurement Method:	Not Reported	Hrs of Test:	0
Pump Test Date:	0	Static Water Level:	Not Reported
Static Measurement Method:	Not Reported	Water Level Post-Test:	Not Reported
Pump Test Done:	0	Cementing Method:	Not Reported
P and A Comments:	Not Reported	P and A Details:	Not Reported

Casing Length:	Not Reported	Driller Owner:	Not Reported
Owner ID:	0	Well Status:	Active

H33
East
1/4 - 1/2 Mile
Higher

LA WELLS **LATD50000081859**

Database:	Water Well Registration Data File		
Well ID:	055-8283Z	Local Well #:	8283Z
Well Use:	domestic	Seq #:	01
Owner:	BENOIT, ROY	Well Depth:	130
Date Drilled:	06/95	Geo Unit:	112CHCTU
Mechanic Test:	Not Reported	Chem Analysis:	Not Reported
Bio Analysis:	Not Reported	Pump Test:	Not Reported
Driller:	DELAHOUSSAYE	Driller #:	447
Elevation:	50	Hole Depth:	131
Depth from Surface:	52.00	Measure Date:	06/24/95
Date Added by Agency:	1997-04-10	Date Registered by Agency:	07/95
Date Plugged:	Not Reported	Plugged By:	Not Reported
Yield on Pump Test:	Not Reported	Drawdown on Test:	Not Reported
Casing Diameter:	3	Casing Material:	PLASTIC
Screen Diameter:	3	Screen Interval:	120-130
Associated Well Serial #:	Not Reported	Well Name:	1
Comments:	Not Reported	Pumpdown Method:	Not Reported
Extension Pipe Length:	Not Reported	Top of Extension Pipe:	Not Reported
Bottom of Extension Pipe:	Not Reported	Screen Material Type:	Not Reported
Gravel Packed:	N	Ground Elevation:	Not Reported
Screen Diameter:	Not Reported	Remarks:	Not Reported
Avg Heat Pump Depth:	0	Heat Pump Hole #:	Not Reported
Annular Space Cemented Depth:	Not Reported	Screen Interval Length:	Not Reported
Screen Slot Size:	Not Reported	Inspection Comments:	0
Pump Depth:	Not Reported	Pump Horsepower:	Not Reported
Planned Pumpage (GPM):	0	Planned Pumpage (hr/day):	0
Planned Pumpage (days/yr):	Not Reported	Pump Rate (Gal/day):	Not Reported
Measurement Method:	Not Reported	Hrs of Test:	0
Pump Test Date:	0	Static Water Level:	Not Reported
Static Measurement Method:	Not Reported	Water Level Post-Test:	Not Reported
Pump Test Done:	0	Cementing Method:	Not Reported
P and A Comments:	Not Reported	P and A Details:	Not Reported
Casing Length:	Not Reported	Driller Owner:	Not Reported
Owner ID:	0	Well Status:	Active

K34
NNW
1/4 - 1/2 Mile
Higher

LA WELLS **LATD50000201822**

Database:	Water Well Registration Data File		
Well ID:	055-11903Z	Local Well #:	11903Z
Well Use:	domestic	Seq #:	01
Owner:	TERREL B MANUEL	Well Depth:	130
Date Drilled:	08/08/2015	Geo Unit:	112CHCTU
Mechanic Test:	N	Chem Analysis:	N
Bio Analysis:	N	Pump Test:	N
Driller:	SEGURA WATER WELL SERVICE	Driller #:	528
Elevation:	0050	Hole Depth:	140
Depth from Surface:	63	Measure Date:	08/08/2015

Date Added by Agency:	Not Reported	Date Registered by Agency:	09/10/2015
Date Plugged:	Not Reported	Plugged By:	Not Reported
Yield on Pump Test:	Not Reported	Drawdown on Test:	Not Reported
Casing Diameter:	4	Casing Material:	PLASTIC
Screen Diameter:	4	Screen Interval:	Not Reported
Associated Well Serial #:	Not Reported	Well Name:	3
Comments:	Not Reported	Pumpdown Method:	Not Reported
Extension Pipe Length:	Not Reported	Top of Extension Pipe:	Not Reported
Bottom of Extension Pipe:	Not Reported	Screen Material Type:	PLASTIC
Gravel Packed:	N	Ground Elevation:	Not Reported
Screen Diameter:	Not Reported	Remarks:	Not Reported
Avg Heat Pump Depth:	0	Heat Pump Hole #:	Not Reported
Annular Space Cemented Depth:	80	Screen Interval Length:	10
Screen Slot Size:	Not Reported	Inspection Comments:	20151027
Pump Depth:	Not Reported	Pump Horsepower:	Not Reported
Planned Pumpage (GPM):	0	Planned Pumpage (hr/day):	0
Planned Pumpage (days/yr):	Not Reported	Pump Rate (Gal/day):	Not Reported
Measurement Method:	Not Reported	Hrs of Test:	0
Pump Test Date:	0	Static Water Level:	Not Reported
Static Measurement Method:	Not Reported	Water Level Post-Test:	Not Reported
Pump Test Done:	0	Cementing Method:	G
P and A Comments:	Not Reported	P and A Details:	Not Reported
Casing Length:	120	Driller Owner:	Not Reported
Owner ID:	106908	Well Status:	Active

K35
NNW
1/4 - 1/2 Mile
Higher

LA WELLS **LATD50000202446**

Database:	Water Well Registration Data File		
Well ID:	055-11902Z	Local Well #:	11902Z
Well Use:	domestic	Seq #:	00
Owner:	TERREL B MANUEL	Well Depth:	130
Date Drilled:	Not Reported	Geo Unit:	112CHCTU
Mechanic Test:	N	Chem Analysis:	N
Bio Analysis:	N	Pump Test:	N
Driller:	UNKNOWN	Driller #:	000
Elevation:	0050	Hole Depth:	Not Reported
Depth from Surface:	Not Reported	Measure Date:	Not Reported
Date Added by Agency:	Not Reported	Date Registered by Agency:	09/10/2015
Date Plugged:	08/08/2015	Plugged By:	Not Reported
Yield on Pump Test:	Not Reported	Drawdown on Test:	Not Reported
Casing Diameter:	2.5	Casing Material:	PLASTIC
Screen Diameter:	Not Reported	Screen Interval:	Not Reported
Associated Well Serial #:	Not Reported	Well Name:	1
Comments:	Not Reported	Pumpdown Method:	Not Reported
Extension Pipe Length:	Not Reported	Top of Extension Pipe:	Not Reported
Bottom of Extension Pipe:	Not Reported	Screen Material Type:	Not Reported
Gravel Packed:	N	Ground Elevation:	Not Reported
Screen Diameter:	Not Reported	Remarks:	LIMITED INFO; REGISTERED FROM P&A
Avg Heat Pump Depth:	0	Heat Pump Hole #:	Not Reported
Annular Space Cemented Depth:	Not Reported	Screen Interval Length:	Not Reported
Screen Slot Size:	Not Reported	Inspection Comments:	201511 3
Pump Depth:	Not Reported	Pump Horsepower:	Not Reported
Planned Pumpage (GPM):	0	Planned Pumpage (hr/day):	0
Planned Pumpage (days/yr):	Not Reported	Pump Rate (Gal/day):	Not Reported
Measurement Method:	Not Reported	Hrs of Test:	0
Pump Test Date:	0	Static Water Level:	Not Reported
Static Measurement Method:	Not Reported	Water Level Post-Test:	Not Reported

Pump Test Done:	0	Cementing Method:	Not Reported
P and A Comments:	Not Reported		
P and A Details:	Cement Slurry (Approx 30 Gal) Was Pumped Down Hole Through A Rubber Hose To Fill From Bottom To Top		
Casing Length:	Not Reported	Driller Owner:	Not Reported
Owner ID:	106908	Well Status:	Plugged and Abandonded

G36
ENE
1/4 - 1/2 Mile
Higher

LA WELLS **LATD50000079790**

Database:	Water Well Registration Data File		
Well ID:	055-8323Z	Local Well #:	8323Z
Well Use:	domestic	Seq #:	01
Owner:	BENOIT, ROY	Well Depth:	130
Date Drilled:	08/95	Geo Unit:	112CHCTU
Mechanic Test:	Not Reported	Chem Analysis:	Not Reported
Bio Analysis:	Not Reported	Pump Test:	Not Reported
Driller:	DELAHOUSSAYE	Driller #:	447
Elevation:	50	Hole Depth:	130
Depth from Surface:	52.00	Measure Date:	08/08/95
Date Added by Agency:	1997-04-10	Date Registered by Agency:	08/95
Date Plugged:	Not Reported	Plugged By:	Not Reported
Yield on Pump Test:	Not Reported	Drawdown on Test:	Not Reported
Casing Diameter:	2	Casing Material:	PLASTIC
Screen Diameter:	2	Screen Interval:	120-130
Associated Well Serial #:	Not Reported	Well Name:	Not Reported
Comments:	Not Reported	Pumpdown Method:	Not Reported
Extension Pipe Length:	Not Reported	Top of Extension Pipe:	Not Reported
Bottom of Extension Pipe:	Not Reported	Screen Material Type:	Not Reported
Gravel Packed:	N	Ground Elevation:	Not Reported
Screen Diameter:	Not Reported	Remarks:	Not Reported
Avg Heat Pump Depth:	0	Heat Pump Hole #:	Not Reported
Annular Space Cemented Depth:	Not Reported	Screen Interval Length:	Not Reported
Screen Slot Size:	Not Reported	Inspection Comments:	0
Pump Depth:	Not Reported	Pump Horsepower:	Not Reported
Planned Pumpage (GPM):	0	Planned Pumpage (hr/day):	0
Planned Pumpage (days/yr):	Not Reported	Pump Rate (Gal/day):	Not Reported
Measurement Method:	Not Reported	Hrs of Test:	0
Pump Test Date:	0	Static Water Level:	Not Reported
Static Measurement Method:	Not Reported	Water Level Post-Test:	Not Reported
Pump Test Done:	0	Cementing Method:	Not Reported
P and A Comments:	Not Reported	P and A Details:	Not Reported
Casing Length:	Not Reported	Driller Owner:	Not Reported
Owner ID:	0	Well Status:	Active

L37
NW
1/4 - 1/2 Mile
Higher

LA WELLS **LATD50000080368**

Database:	Water Well Registration Data File		
Well ID:	055-11200Z	Local Well #:	11200Z
Well Use:	public supply	Seq #:	01
Owner:	GASPARD,LISA	Well Depth:	160
Date Drilled:	08/09	Geo Unit:	00000000
Mechanic Test:	Not Reported	Chem Analysis:	Not Reported
Bio Analysis:	Not Reported	Pump Test:	Not Reported

Driller:	HUVAL, BRIAN	Driller #:	426
Elevation:	50	Hole Depth:	160
Depth from Surface:	60.00	Measure Date:	08/04/09
Date Added by Agency:	2009-10-12	Date Registered by Agency:	08/09
Date Plugged:	Not Reported	Plugged By:	Not Reported
Yield on Pump Test:	Not Reported	Drawdown on Test:	Not Reported
Casing Diameter:	3	Casing Material:	PLASTIC
Screen Diameter:	2	Screen Interval:	150-160
Associated Well Serial #:	Not Reported	Well Name:	Not Reported
Comments:	Not Reported	Pumpdown Method:	Not Reported
Extension Pipe Length:	Not Reported	Top of Extension Pipe:	Not Reported
Bottom of Extension Pipe:	Not Reported	Screen Material Type:	Not Reported
Gravel Packed:	N	Ground Elevation:	Not Reported
Screen Diameter:	Not Reported	Remarks:	Not Reported
Avg Heat Pump Depth:	0	Heat Pump Hole #:	Not Reported
Annular Space Cemented Depth:	Not Reported	Screen Interval Length:	Not Reported
Screen Slot Size:	Not Reported	Inspection Comments:	0
Pump Depth:	Not Reported	Pump Horsepower:	Not Reported
Planned Pumpage (GPM):	0	Planned Pumpage (hr/day):	0
Planned Pumpage (days/yr):	Not Reported	Pump Rate (Gal/day):	Not Reported
Measurement Method:	Not Reported	Hrs of Test:	0
Pump Test Date:	0	Static Water Level:	Not Reported
Static Measurement Method:	Not Reported	Water Level Post-Test:	Not Reported
Pump Test Done:	0	Cementing Method:	Not Reported
P and A Comments:	Not Reported	P and A Details:	Not Reported
Casing Length:	Not Reported	Driller Owner:	Not Reported
Owner ID:	0	Well Status:	Active

K38
NNW
1/4 - 1/2 Mile
Higher

LA WELLS **LATD50000083610**

Database:	Water Well Registration Data File		
Well ID:	055-10143Z	Local Well #:	10143Z
Well Use:	plugged and abandoned domestic		
Seq #:	01	Owner:	PATIN, BRIDGETT
Well Depth:	80	Date Drilled:	Not Reported
Geo Unit:	112CHCTU	Mechanic Test:	Not Reported
Chem Analysis:	Not Reported	Bio Analysis:	Not Reported
Pump Test:	Not Reported	Driller:	UNKNOWN
Driller #:	000	Elevation:	50
Hole Depth:	0	Depth from Surface:	0.00
Measure Date:	Not Reported	Date Added by Agency:	2002-09-10
Date Registered by Agency:	Not Reported	Date Plugged:	05/02
Plugged By:	DELAHOUSSAYE	Yield on Pump Test:	Not Reported
Drawdown on Test:	Not Reported	Casing Diameter:	2
Casing Material:	PLASTIC	Screen Diameter:	Not Reported
Screen Interval:	Not Reported	Associated Well Serial #:	Not Reported
Well Name:	Not Reported	Comments:	Not Reported
Pumpdown Method:	Not Reported	Extension Pipe Length:	Not Reported
Top of Extension Pipe:	Not Reported	Bottom of Extension Pipe:	Not Reported
Screen Material Type:	Not Reported	Gravel Packed:	N
Ground Elevation:	Not Reported	Screen Diameter:	Not Reported
Remarks:	Not Reported	Avg Heat Pump Depth:	0
Heat Pump Hole #:	Not Reported	Annular Space Cemented Depth:	Not Reported
Screen Interval Length:	Not Reported	Screen Slot Size:	Not Reported
Inspection Comments:	0	Pump Depth:	Not Reported
Pump Horsepower:	Not Reported	Planned Pumpage (GPM):	0
Planned Pumpage (hr/day):	0	Planned Pumpage (days/yr):	Not Reported

Pump Rate (Gal/day):	Not Reported	Measurement Method:	Not Reported
Hrs of Test:	0	Pump Test Date:	0
Static Water Level:	Not Reported	Static Measurement Method:	Not Reported
Water Level Post-Test:	Not Reported	Pump Test Done:	0
Cementing Method:	Not Reported	P and A Comments:	Not Reported
P and A Details:	Not Reported	Casing Length:	Not Reported
Driller Owner:	Not Reported	Owner ID:	0
Well Status:	Plugged and Abandonded		

K39
NNW
1/4 - 1/2 Mile
Higher

LA WELLS **LATD50000083611**

Database:	Water Well Registration Data File		
Well ID:	055-10144Z	Local Well #:	10144Z
Well Use:	domestic	Seq #:	02
Owner:	PATIN, BRIDGETT	Well Depth:	160
Date Drilled:	05/02	Geo Unit:	112CHCTU
Mechanic Test:	Not Reported	Chem Analysis:	Not Reported
Bio Analysis:	Not Reported	Pump Test:	Not Reported
Driller:	DELAHOUSSAYE	Driller #:	447
Elevation:	50	Hole Depth:	160
Depth from Surface:	60.00	Measure Date:	05/22/02
Date Added by Agency:	2002-09-10	Date Registered by Agency:	06/02
Date Plugged:	Not Reported	Plugged By:	Not Reported
Yield on Pump Test:	Not Reported	Drawdown on Test:	Not Reported
Casing Diameter:	2	Casing Material:	PLASTIC
Screen Diameter:	2	Screen Interval:	150-160
Associated Well Serial #:	Not Reported	Well Name:	#2
Comments:	Not Reported	Pumpdown Method:	Not Reported
Extension Pipe Length:	Not Reported	Top of Extension Pipe:	Not Reported
Bottom of Extension Pipe:	Not Reported	Screen Material Type:	Not Reported
Gravel Packed:	N	Ground Elevation:	Not Reported
Screen Diameter:	Not Reported	Remarks:	Not Reported
Avg Heat Pump Depth:	0	Heat Pump Hole #:	Not Reported
Annular Space Cemented Depth:	Not Reported	Screen Interval Length:	Not Reported
Screen Slot Size:	Not Reported	Inspection Comments:	0
Pump Depth:	Not Reported	Pump Horsepower:	Not Reported
Planned Pumpage (GPM):	0	Planned Pumpage (hr/day):	0
Planned Pumpage (days/yr):	Not Reported	Pump Rate (Gal/day):	Not Reported
Measurement Method:	Not Reported	Hrs of Test:	0
Pump Test Date:	0	Static Water Level:	Not Reported
Static Measurement Method:	Not Reported	Water Level Post-Test:	Not Reported
Pump Test Done:	0	Cementing Method:	Not Reported
P and A Comments:	Not Reported	P and A Details:	Not Reported
Casing Length:	Not Reported	Driller Owner:	Not Reported
Owner ID:	0	Well Status:	Active

M40
North
1/4 - 1/2 Mile
Higher

LA WELLS **LATD50000075731**

Database:	Water Well Registration Data File		
Well ID:	055-708	Local Well #:	708
Well Use:	rural public supply	Seq #:	01
Owner:	YOUNG ACRES INC	Well Depth:	200

Date Drilled:	06/83	Geo Unit:	112CHCTU
Mechanic Test:	Not Reported	Chem Analysis:	Not Reported
Bio Analysis:	Not Reported	Pump Test:	Not Reported
Driller:	WESTRO	Driller #:	003
Elevation:	50	Hole Depth:	205
Depth from Surface:	51.00	Measure Date:	05/31/83
Date Added by Agency:	1993-11-03	Date Registered by Agency:	07/83
Date Plugged:	Not Reported	Plugged By:	Not Reported
Yield on Pump Test:	150	Drawdown on Test:	Not Reported
Casing Diameter:	4	Casing Material:	PLASTIC
Screen Diameter:	4	Screen Interval:	180-200
Associated Well Serial #:	1055150	Well Name:	1
Comments:	Not Reported	Pumpdown Method:	Not Reported
Extension Pipe Length:	Not Reported	Top of Extension Pipe:	Not Reported
Bottom of Extension Pipe:	Not Reported	Screen Material Type:	Not Reported
Gravel Packed:	N	Ground Elevation:	Not Reported
Screen Diameter:	Not Reported	Remarks:	Not Reported
Avg Heat Pump Depth:	0	Heat Pump Hole #:	Not Reported
Annular Space Cemented Depth:	Not Reported	Screen Interval Length:	Not Reported
Screen Slot Size:	Not Reported	Inspection Comments:	0
Pump Depth:	Not Reported	Pump Horsepower:	Not Reported
Planned Pumpage (GPM):	0	Planned Pumpage (hr/day):	0
Planned Pumpage (days/yr):	Not Reported	Pump Rate (Gal/day):	Not Reported
Measurement Method:	Not Reported	Hrs of Test:	0
Pump Test Date:	0	Static Water Level:	Not Reported
Static Measurement Method:	Not Reported	Water Level Post-Test:	Not Reported
Pump Test Done:	0	Cementing Method:	Not Reported
P and A Comments:	Not Reported	P and A Details:	Not Reported
Casing Length:	Not Reported	Driller Owner:	Not Reported
Owner ID:	0	Well Status:	Active

M41
North
1/4 - 1/2 Mile
Higher

LA WELLS **LATD50000075732**

Database:	Water Well Registration Data File		
Well ID:	055-709	Local Well #:	709
Well Use:	rural public supply	Seq #:	02
Owner:	YOUNG ACRES INC	Well Depth:	200
Date Drilled:	06/83	Geo Unit:	112CHCTU
Mechanic Test:	Not Reported	Chem Analysis:	Not Reported
Bio Analysis:	Not Reported	Pump Test:	Not Reported
Driller:	WESTRO	Driller #:	003
Elevation:	50	Hole Depth:	200
Depth from Surface:	51.00	Measure Date:	05/31/83
Date Added by Agency:	1993-11-03	Date Registered by Agency:	07/83
Date Plugged:	Not Reported	Plugged By:	Not Reported
Yield on Pump Test:	150	Drawdown on Test:	Not Reported
Casing Diameter:	4	Casing Material:	PLASTIC
Screen Diameter:	4	Screen Interval:	180-200
Associated Well Serial #:	1055150	Well Name:	2
Comments:	Not Reported	Pumpdown Method:	Not Reported
Extension Pipe Length:	Not Reported	Top of Extension Pipe:	Not Reported
Bottom of Extension Pipe:	Not Reported	Screen Material Type:	Not Reported
Gravel Packed:	N	Ground Elevation:	Not Reported
Screen Diameter:	Not Reported	Remarks:	Not Reported
Avg Heat Pump Depth:	0	Heat Pump Hole #:	Not Reported
Annular Space Cemented Depth:	Not Reported	Screen Interval Length:	Not Reported
Screen Slot Size:	Not Reported	Inspection Comments:	0

Pump Depth:	Not Reported	Pump Horsepower:	Not Reported
Planned Pumpage (GPM):	0	Planned Pumpage (hr/day):	0
Planned Pumpage (days/yr):	Not Reported	Pump Rate (Gal/day):	Not Reported
Measurement Method:	Not Reported	Hrs of Test:	0
Pump Test Date:	0	Static Water Level:	Not Reported
Static Measurement Method:	Not Reported	Water Level Post-Test:	Not Reported
Pump Test Done:	0	Cementing Method:	Not Reported
P and A Comments:	Not Reported	P and A Details:	Not Reported
Casing Length:	Not Reported	Driller Owner:	Not Reported
Owner ID:	0	Well Status:	Active

M42
North
1/4 - 1/2 Mile
Higher

LA WELLS **LATD50000183608**

Database:	Water Well Registration Data File		
Well ID:	055-5923Z	Local Well #:	5923Z
Well Use:	domestic	Seq #:	01
Owner:	DUHON, DRYDON	Well Depth:	106
Date Drilled:	07/86	Geo Unit:	112CHCTU
Mechanic Test:	Not Reported	Chem Analysis:	Not Reported
Bio Analysis:	Not Reported	Pump Test:	Not Reported
Driller:	B & B	Driller #:	158
Elevation:	50	Hole Depth:	106
Depth from Surface:	54.00	Measure Date:	07/25/86
Date Added by Agency:	1989-11-08	Date Registered by Agency:	08/86
Date Plugged:	Not Reported	Plugged By:	Not Reported
Yield on Pump Test:	Not Reported	Drawdown on Test:	Not Reported
Casing Diameter:	2	Casing Material:	PLASTIC
Screen Diameter:	2	Screen Interval:	100-106
Associated Well Serial #:	Not Reported	Well Name:	Not Reported
Comments:	Not Reported	Pumpdown Method:	Not Reported
Extension Pipe Length:	Not Reported	Top of Extension Pipe:	Not Reported
Bottom of Extension Pipe:	Not Reported	Screen Material Type:	Not Reported
Gravel Packed:	N	Ground Elevation:	Not Reported
Screen Diameter:	Not Reported	Remarks:	Not Reported
Avg Heat Pump Depth:	0	Heat Pump Hole #:	Not Reported
Annular Space Cemented Depth:	Not Reported	Screen Interval Length:	Not Reported
Screen Slot Size:	Not Reported	Inspection Comments:	0
Pump Depth:	Not Reported	Pump Horsepower:	Not Reported
Planned Pumpage (GPM):	0	Planned Pumpage (hr/day):	0
Planned Pumpage (days/yr):	Not Reported	Pump Rate (Gal/day):	Not Reported
Measurement Method:	Not Reported	Hrs of Test:	0
Pump Test Date:	0	Static Water Level:	Not Reported
Static Measurement Method:	Not Reported	Water Level Post-Test:	Not Reported
Pump Test Done:	0	Cementing Method:	Not Reported
P and A Comments:	Not Reported	P and A Details:	Not Reported
Casing Length:	Not Reported	Driller Owner:	Not Reported
Owner ID:	0	Well Status:	Active

M43
North
1/4 - 1/2 Mile
Higher

LA WELLS **LATD50000174392**

Database:	Water Well Registration Data File		
Well ID:	055-11608Z	Local Well #:	11608Z

Well Use:	domestic	Seq #:	00
Owner:	MICHAEL HEBERT	Well Depth:	115
Date Drilled:	02/18/2013	Geo Unit:	112CHCTU
Mechanic Test:	N	Chem Analysis:	N
Bio Analysis:	N	Pump Test:	N
Driller:	BRIAN HUVAL WATER WELL DRILLING		
Driller #:	426	Elevation:	0050
Hole Depth:	115	Depth from Surface:	63
Measure Date:	2-18-13	Date Added by Agency:	Not Reported
Date Registered by Agency:	2-28-13	Date Plugged:	Not Reported
Plugged By:	Not Reported	Yield on Pump Test:	Not Reported
Drawdown on Test:	Not Reported	Casing Diameter:	3
Casing Material:	PLASTIC	Screen Diameter:	3
Screen Interval:	Not Reported	Associated Well Serial #:	Not Reported
Well Name:	Not Reported	Comments:	Not Reported
Pumpdown Method:	Not Reported	Extension Pipe Length:	Not Reported
Top of Extension Pipe:	Not Reported	Bottom of Extension Pipe:	Not Reported
Screen Material Type:	PLASTIC	Gravel Packed:	N
Ground Elevation:	Not Reported	Screen Diameter:	Not Reported
Remarks:	Not Reported	Avg Heat Pump Depth:	0
Heat Pump Hole #:	Not Reported	Annular Space Cemented Depth:	10
Screen Interval Length:	10	Screen Slot Size:	.014
Inspection Comments:	2013 4 8	Pump Depth:	Not Reported
Pump Horsepower:	Not Reported	Planned Pumpage (GPM):	0
Planned Pumpage (hr/day):	0	Planned Pumpage (days/yr):	Not Reported
Pump Rate (Gal/day):	Not Reported	Measurement Method:	Not Reported
Hrs of Test:	0	Pump Test Date:	0
Static Water Level:	Not Reported	Static Measurement Method:	Not Reported
Water Level Post-Test:	Not Reported	Pump Test Done:	0
Cementing Method:	G	P and A Comments:	Not Reported
P and A Details:	Not Reported	Casing Length:	105
Driller Owner:	Not Reported	Owner ID:	45498
Well Status:	Active		

N44
NW
1/4 - 1/2 Mile
Higher

LA WELLS **LATD50000074303**

Database:	Water Well Registration Data File		
Well ID:	055-5497Z	Local Well #:	5497Z
Well Use:	domestic	Seq #:	01
Owner:	PARKLAND MOBILE	Well Depth:	193
Date Drilled:	05/85	Geo Unit:	112CHCTU
Mechanic Test:	Not Reported	Chem Analysis:	Not Reported
Bio Analysis:	Not Reported	Pump Test:	Not Reported
Driller:	CORMIER'S	Driller #:	043
Elevation:	50	Hole Depth:	193
Depth from Surface:	50.00	Measure Date:	05/18/85
Date Added by Agency:	1997-01-15	Date Registered by Agency:	06/85
Date Plugged:	Not Reported	Plugged By:	Not Reported
Yield on Pump Test:	Not Reported	Drawdown on Test:	Not Reported
Casing Diameter:	2	Casing Material:	PLASTIC
Screen Diameter:	2	Screen Interval:	187-193
Associated Well Serial #:	Not Reported	Well Name:	Not Reported
Comments:	Not Reported	Pumpdown Method:	Not Reported
Extension Pipe Length:	Not Reported	Top of Extension Pipe:	Not Reported
Bottom of Extension Pipe:	Not Reported	Screen Material Type:	Not Reported
Gravel Packed:	N	Ground Elevation:	Not Reported
Screen Diameter:	Not Reported	Remarks:	Not Reported

Avg Heat Pump Depth:	0	Heat Pump Hole #:	Not Reported
Annular Space Cemented Depth:	Not Reported	Screen Interval Length:	Not Reported
Screen Slot Size:	Not Reported	Inspection Comments:	0
Pump Depth:	Not Reported	Pump Horsepower:	Not Reported
Planned Pumpage (GPM):	0	Planned Pumpage (hr/day):	0
Planned Pumpage (days/yr):	Not Reported	Pump Rate (Gal/day):	Not Reported
Measurement Method:	Not Reported	Hrs of Test:	0
Pump Test Date:	0	Static Water Level:	Not Reported
Static Measurement Method:	Not Reported	Water Level Post-Test:	Not Reported
Pump Test Done:	0	Cementing Method:	Not Reported
P and A Comments:	Not Reported	P and A Details:	Not Reported
Casing Length:	Not Reported	Driller Owner:	Not Reported
Owner ID:	0	Well Status:	Active

M45
North
1/4 - 1/2 Mile
Higher

FED USGS **USGS40000395829**

Organization ID:	USGS-LA	Organization Name:	USGS Louisiana Water Science Center
Monitor Location:	Lf- 708	Type:	Well
Description:	SWUDS Well,May-2005	HUC:	08080103
Drainage Area:	Not Reported	Drainage Area Units:	Not Reported
Contrib Drainage Area:	Not Reported	Contrib Drainage Area Unts:	Not Reported
Aquifer:	Coastal lowlands aquifer system		
Formation Type:	Chicot Aquifer, Upper	Aquifer Type:	Not Reported
Construction Date:	19830531	Well Depth:	200
Well Depth Units:	ft	Well Hole Depth:	205
Well Hole Depth Units:	ft		

Ground water levels,Number of Measurements:	1	Level reading date:	1983-05-31
Feet below surface:	51.00	Feet to sea level:	Not Reported
Note:	Not Reported		

M46
North
1/4 - 1/2 Mile
Higher

FED USGS **USGS40000395830**

Organization ID:	USGS-LA	Organization Name:	USGS Louisiana Water Science Center
Monitor Location:	Lf- 709	Type:	Well
Description:	Not Reported	HUC:	08080103
Drainage Area:	Not Reported	Drainage Area Units:	Not Reported
Contrib Drainage Area:	Not Reported	Contrib Drainage Area Unts:	Not Reported
Aquifer:	Coastal lowlands aquifer system		
Formation Type:	Chicot Aquifer, Upper	Aquifer Type:	Not Reported
Construction Date:	19830531	Well Depth:	200
Well Depth Units:	ft	Well Hole Depth:	205
Well Hole Depth Units:	ft		

Ground water levels,Number of Measurements:	1	Level reading date:	1983-05-31
Feet below surface:	51.00	Feet to sea level:	Not Reported
Note:	Not Reported		

Map ID Direction Distance Elevation	Database	EDR ID Number
47 **East** **1/4 - 1/2 Mile** **Higher**	**LA WELLS**	**LATD50000079399**

Database:	Water Well Registration Data File		
Well ID:	055-7771Z	Local Well #:	7771Z
Well Use:	domestic	Seq #:	01
Owner:	CASTILLE, RICH	Well Depth:	90
Date Drilled:	02/94	Geo Unit:	112CHCTU
Mechanic Test:	Not Reported	Chem Analysis:	Not Reported
Bio Analysis:	Not Reported	Pump Test:	Not Reported
Driller:	CAMPIONE	Driller #:	256
Elevation:	50	Hole Depth:	90
Depth from Surface:	50.00	Measure Date:	02/19/94
Date Added by Agency:	1994-12-05	Date Registered by Agency:	02/94
Date Plugged:	Not Reported	Plugged By:	Not Reported
Yield on Pump Test:	Not Reported	Drawdown on Test:	Not Reported
Casing Diameter:	4	Casing Material:	PLASTIC
Screen Diameter:	4	Screen Interval:	80-90
Associated Well Serial #:	Not Reported	Well Name:	Not Reported
Comments:	Not Reported	Pumpdown Method:	Not Reported
Extension Pipe Length:	Not Reported	Top of Extension Pipe:	Not Reported
Bottom of Extension Pipe:	Not Reported	Screen Material Type:	Not Reported
Gravel Packed:	N	Ground Elevation:	Not Reported
Screen Diameter:	Not Reported	Remarks:	Not Reported
Avg Heat Pump Depth:	0	Heat Pump Hole #:	Not Reported
Annular Space Cemented Depth:	Not Reported	Screen Interval Length:	Not Reported
Screen Slot Size:	Not Reported	Inspection Comments:	0
Pump Depth:	Not Reported	Pump Horsepower:	Not Reported
Planned Pumpage (GPM):	0	Planned Pumpage (hr/day):	0
Planned Pumpage (days/yr):	Not Reported	Pump Rate (Gal/day):	Not Reported
Measurement Method:	Not Reported	Hrs of Test:	0
Pump Test Date:	0	Static Water Level:	Not Reported
Static Measurement Method:	Not Reported	Water Level Post-Test:	Not Reported
Pump Test Done:	0	Cementing Method:	Not Reported
P and A Comments:	Not Reported	P and A Details:	Not Reported
Casing Length:	Not Reported	Driller Owner:	Not Reported
Owner ID:	0	Well Status:	Active

K48 **NNW** **1/4 - 1/2 Mile** **Higher**	**LA WELLS**	**LATD50000078347**

Database:	Water Well Registration Data File		
Well ID:	055-6031Z	Local Well #:	6031Z
Well Use:	domestic	Seq #:	01
Owner:	PATIN, NEDLEY	Well Depth:	154
Date Drilled:	02/87	Geo Unit:	112CHCTU
Mechanic Test:	Not Reported	Chem Analysis:	Not Reported
Bio Analysis:	Not Reported	Pump Test:	Not Reported
Driller:	B & B	Driller #:	158
Elevation:	50	Hole Depth:	154
Depth from Surface:	48.00	Measure Date:	02/11/87
Date Added by Agency:	1989-10-20	Date Registered by Agency:	02/87
Date Plugged:	Not Reported	Plugged By:	Not Reported
Yield on Pump Test:	Not Reported	Drawdown on Test:	Not Reported

Casing Diameter:	2	Casing Material:	PLASTIC
Screen Diameter:	2	Screen Interval:	148-154
Associated Well Serial #:	Not Reported	Well Name:	Not Reported
Comments:	Not Reported	Pumpdown Method:	Not Reported
Extension Pipe Length:	Not Reported	Top of Extension Pipe:	Not Reported
Bottom of Extension Pipe:	Not Reported	Screen Material Type:	Not Reported
Gravel Packed:	N	Ground Elevation:	Not Reported
Screen Diameter:	Not Reported	Remarks:	Not Reported
Avg Heat Pump Depth:	0	Heat Pump Hole #:	Not Reported
Annular Space Cemented Depth:	Not Reported	Screen Interval Length:	Not Reported
Screen Slot Size:	Not Reported	Inspection Comments:	0
Pump Depth:	Not Reported	Pump Horsepower:	Not Reported
Planned Pumpage (GPM):	0	Planned Pumpage (hr/day):	0
Planned Pumpage (days/yr):	Not Reported	Pump Rate (Gal/day):	Not Reported
Measurement Method:	Not Reported	Hrs of Test:	0
Pump Test Date:	0	Static Water Level:	Not Reported
Static Measurement Method:	Not Reported	Water Level Post-Test:	Not Reported
Pump Test Done:	0	Cementing Method:	Not Reported
P and A Comments:	Not Reported	P and A Details:	Not Reported
Casing Length:	Not Reported	Driller Owner:	Not Reported
Owner ID:	0	Well Status:	Active

M49
North
1/4 - 1/2 Mile
Higher

LA WELLS **LATD50000078932**

Database:	Water Well Registration Data File		
Well ID:	055-5743Z	Local Well #:	5743Z
Well Use:	domestic	Seq #:	01
Owner:	SAVOY, ENO	Well Depth:	100
Date Drilled:	03/86	Geo Unit:	112CHCTU
Mechanic Test:	Not Reported	Chem Analysis:	Not Reported
Bio Analysis:	Not Reported	Pump Test:	Not Reported
Driller:	CORMIER'S	Driller #:	043
Elevation:	50	Hole Depth:	100
Depth from Surface:	55.00	Measure Date:	03/10/86
Date Added by Agency:	1991-06-21	Date Registered by Agency:	03/86
Date Plugged:	Not Reported	Plugged By:	Not Reported
Yield on Pump Test:	Not Reported	Drawdown on Test:	Not Reported
Casing Diameter:	2	Casing Material:	PLASTIC
Screen Diameter:	2	Screen Interval:	94-100
Associated Well Serial #:	Not Reported	Well Name:	Not Reported
Comments:	Not Reported	Pumpdown Method:	Not Reported
Extension Pipe Length:	Not Reported	Top of Extension Pipe:	Not Reported
Bottom of Extension Pipe:	Not Reported	Screen Material Type:	Not Reported
Gravel Packed:	N	Ground Elevation:	Not Reported
Screen Diameter:	Not Reported	Remarks:	Not Reported
Avg Heat Pump Depth:	0	Heat Pump Hole #:	Not Reported
Annular Space Cemented Depth:	Not Reported	Screen Interval Length:	Not Reported
Screen Slot Size:	Not Reported	Inspection Comments:	0
Pump Depth:	Not Reported	Pump Horsepower:	Not Reported
Planned Pumpage (GPM):	0	Planned Pumpage (hr/day):	0
Planned Pumpage (days/yr):	Not Reported	Pump Rate (Gal/day):	Not Reported
Measurement Method:	Not Reported	Hrs of Test:	0
Pump Test Date:	0	Static Water Level:	Not Reported
Static Measurement Method:	Not Reported	Water Level Post-Test:	Not Reported
Pump Test Done:	0	Cementing Method:	Not Reported
P and A Comments:	Not Reported	P and A Details:	Not Reported
Casing Length:	Not Reported	Driller Owner:	Not Reported

Owner ID:	0	Well Status:	Active

L50
NW
1/4 - 1/2 Mile
Higher

LA WELLS **LATD50000083796**

Database:	Water Well Registration Data File		
Well ID:	055-10893Z	Local Well #:	10893Z
Well Use:	commercial public supply	Seq #:	01
Owner:	TREND SETTERS	Well Depth:	150
Date Drilled:	01/07	Geo Unit:	00000000
Mechanic Test:	Not Reported	Chem Analysis:	Not Reported
Bio Analysis:	Not Reported	Pump Test:	Not Reported
Driller:	BROUSSARD	Driller #:	033
Elevation:	50	Hole Depth:	150
Depth from Surface:	58.00	Measure Date:	01/11/07
Date Added by Agency:	2007-07-09	Date Registered by Agency:	03/07
Date Plugged:	Not Reported	Plugged By:	Not Reported
Yield on Pump Test:	Not Reported	Drawdown on Test:	Not Reported
Casing Diameter:	2	Casing Material:	PLASTIC
Screen Diameter:	2	Screen Interval:	145-150
Associated Well Serial #:	Not Reported	Well Name:	Not Reported
Comments:	Not Reported	Pumpdown Method:	Not Reported
Extension Pipe Length:	Not Reported	Top of Extension Pipe:	Not Reported
Bottom of Extension Pipe:	Not Reported	Screen Material Type:	Not Reported
Gravel Packed:	N	Ground Elevation:	Not Reported
Screen Diameter:	Not Reported	Remarks:	Not Reported
Avg Heat Pump Depth:	0	Heat Pump Hole #:	Not Reported
Annular Space Cemented Depth:	Not Reported	Screen Interval Length:	Not Reported
Screen Slot Size:	Not Reported	Inspection Comments:	0
Pump Depth:	Not Reported	Pump Horsepower:	Not Reported
Planned Pumpage (GPM):	0	Planned Pumpage (hr/day):	0
Planned Pumpage (days/yr):	Not Reported	Pump Rate (Gal/day):	Not Reported
Measurement Method:	Not Reported	Hrs of Test:	0
Pump Test Date:	0	Static Water Level:	Not Reported
Static Measurement Method:	Not Reported	Water Level Post-Test:	Not Reported
Pump Test Done:	0	Cementing Method:	Not Reported
P and A Comments:	Not Reported	P and A Details:	Not Reported
Casing Length:	Not Reported	Driller Owner:	Not Reported
Owner ID:	0	Well Status:	Active

L51
NW
1/4 - 1/2 Mile
Higher

LA WELLS **LADH11055048001**

Database:	Louisiana Public Water Supply Wells		
Public Water System (PWS) ID:	LA1055048	PWS Name:	PARKLAND TRAILER PARK WATER SYSTE
Activity Status:	A	PWS Type:	C
Population Served:	112	Contact Type:	AC
Contact Name:	MANUEL, TERRY	Contact Address:	HOME AND MAILING ADDRESS
	601 RUE DES ETOILES	Contact City:	CARENCRO
Contact State:	LA	Contact Zip:	70520
Contact Phone:	337-896-9669	Facility Name:	WELL - ABANDONED
Facility Type:	WL	Facility ID:	1055048-001
Facility Status:	I	Well ID:	WL001
Well Diameter:	0	Well Depth:	Not Reported

Yield:	Not Reported	SRE ID:	Not Reported
Name:	Not Reported	Source:	Not Reported
Diameter:	Not Reported	Depth:	Not Reported
Cap:	Not Reported		

N52
NW
1/4 - 1/2 Mile
Higher

LA WELLS **LATD50000198782**

Database:	Water Well Registration Data File		
Well ID:	055-11825Z	Local Well #:	11825Z
Well Use:	domestic	Seq #:	00
Owner:	TERRY WAGNON	Well Depth:	155
Date Drilled:	9/30/14	Geo Unit:	112CHCTU
Mechanic Test:	N	Chem Analysis:	N
Bio Analysis:	N	Pump Test:	N
Driller:	BRIAN HUVAL WATER WELL DRILLING		
Driller #:	426	Elevation:	0050
Hole Depth:	155	Depth from Surface:	65
Measure Date:	9-30-14	Date Added by Agency:	Not Reported
Date Registered by Agency:	10-9-14	Date Plugged:	Not Reported
Plugged By:	Not Reported	Yield on Pump Test:	Not Reported
Drawdown on Test:	Not Reported	Casing Diameter:	3
Casing Material:	PLASTIC	Screen Diameter:	3
Screen Interval:	Not Reported	Associated Well Serial #:	Not Reported
Well Name:	Not Reported	Comments:	Not Reported
Pumpdown Method:	Not Reported	Extension Pipe Length:	Not Reported
Top of Extension Pipe:	Not Reported	Bottom of Extension Pipe:	Not Reported
Screen Material Type:	PLASTIC	Gravel Packed:	N
Ground Elevation:	Not Reported	Screen Diameter:	Not Reported
Remarks:	SUBCONTRACTOR MATTHIEU WATER WELL DRILLING INC WWC 618		
Avg Heat Pump Depth:	0	Heat Pump Hole #:	Not Reported
Annular Space Cemented Depth:	10	Screen Interval Length:	10
Screen Slot Size:	.014	Inspection Comments:	20141215
Pump Depth:	Not Reported	Pump Horsepower:	Not Reported
Planned Pumpage (GPM):	0	Planned Pumpage (hr/day):	0
Planned Pumpage (days/yr):	Not Reported	Pump Rate (Gal/day):	Not Reported
Measurement Method:	Not Reported	Hrs of Test:	0
Pump Test Date:	0	Static Water Level:	Not Reported
Static Measurement Method:	Not Reported	Water Level Post-Test:	Not Reported
Pump Test Done:	0	Cementing Method:	G
P and A Comments:	Not Reported	P and A Details:	Not Reported
Casing Length:	145	Driller Owner:	Not Reported
Owner ID:	81027	Well Status:	Active

O53
North
1/4 - 1/2 Mile
Higher

LA WELLS **LATD50000078847**

Database:	Water Well Registration Data File		
Well ID:	055-8057Z	Local Well #:	8057Z
Well Use:	plugged and abandoned domestic		
Seq #:	01	Owner:	HEBERT, PAULINE
Well Depth:	80	Date Drilled:	Not Reported
Geo Unit:	112CHCTU	Mechanic Test:	Not Reported
Chem Analysis:	Not Reported	Bio Analysis:	Not Reported

Pump Test:	Not Reported	Driller:	UNKNOWN
Driller #:	000	Elevation:	50
Hole Depth:	0	Depth from Surface:	0.00
Measure Date:	Not Reported	Date Added by Agency:	1995-04-05
Date Registered by Agency:	Not Reported	Date Plugged:	11/94
Plugged By:	PELLERIN'S	Yield on Pump Test:	Not Reported
Drawdown on Test:	Not Reported	Casing Diameter:	2
Casing Material:	Not Reported	Screen Diameter:	Not Reported
Screen Interval:	Not Reported	Associated Well Serial #:	Not Reported
Well Name:	Not Reported	Comments:	Not Reported
Pumpdown Method:	Not Reported	Extension Pipe Length:	Not Reported
Top of Extension Pipe:	Not Reported	Bottom of Extension Pipe:	Not Reported
Screen Material Type:	Not Reported	Gravel Packed:	N
Ground Elevation:	Not Reported	Screen Diameter:	Not Reported
Remarks:	Not Reported	Avg Heat Pump Depth:	0
Heat Pump Hole #:	Not Reported	Annular Space Cemented Depth:	Not Reported
Screen Interval Length:	Not Reported	Screen Slot Size:	Not Reported
Inspection Comments:	0	Pump Depth:	Not Reported
Pump Horsepower:	Not Reported	Planned Pumpage (GPM):	0
Planned Pumpage (hr/day):	0	Planned Pumpage (days/yr):	Not Reported
Pump Rate (Gal/day):	Not Reported	Measurement Method:	Not Reported
Hrs of Test:	0	Pump Test Date:	0
Static Water Level:	Not Reported	Static Measurement Method:	Not Reported
Water Level Post-Test:	Not Reported	Pump Test Done:	0
Cementing Method:	Not Reported	P and A Comments:	Not Reported
P and A Details:	Not Reported	Casing Length:	Not Reported
Driller Owner:	Not Reported	Owner ID:	0
Well Status:	Plugged and Abandonded		

O54
North
1/4 - 1/2 Mile
Higher

LA WELLS **LATD50000167748**

Database:	Water Well Registration Data File		
Well ID:	055-6035Z	Local Well #:	6035Z
Well Use:	domestic	Seq #:	01
Owner:	RISER, CHARLES	Well Depth:	116
Date Drilled:	01/87	Geo Unit:	112CHCTU
Mechanic Test:	Not Reported	Chem Analysis:	Not Reported
Bio Analysis:	Not Reported	Pump Test:	Not Reported
Driller:	B & B	Driller #:	158
Elevation:	50	Hole Depth:	116
Depth from Surface:	48.00	Measure Date:	01/28/87
Date Added by Agency:	1989-11-08	Date Registered by Agency:	02/87
Date Plugged:	Not Reported	Plugged By:	Not Reported
Yield on Pump Test:	Not Reported	Drawdown on Test:	Not Reported
Casing Diameter:	2	Casing Material:	PLASTIC
Screen Diameter:	2	Screen Interval:	110-116
Associated Well Serial #:	Not Reported	Well Name:	Not Reported
Comments:	Not Reported	Pumpdown Method:	Not Reported
Extension Pipe Length:	Not Reported	Top of Extension Pipe:	Not Reported
Bottom of Extension Pipe:	Not Reported	Screen Material Type:	Not Reported
Gravel Packed:	N	Ground Elevation:	Not Reported
Screen Diameter:	Not Reported	Remarks:	Not Reported
Avg Heat Pump Depth:	0	Heat Pump Hole #:	Not Reported
Annular Space Cemented Depth:	Not Reported	Screen Interval Length:	Not Reported
Screen Slot Size:	Not Reported	Inspection Comments:	0
Pump Depth:	Not Reported	Pump Horsepower:	Not Reported
Planned Pumpage (GPM):	0	Planned Pumpage (hr/day):	0

Planned Pumpage (days/yr):	Not Reported	Pump Rate (Gal/day):	Not Reported
Measurement Method:	Not Reported	Hrs of Test:	0
Pump Test Date:	0	Static Water Level:	Not Reported
Static Measurement Method:	Not Reported	Water Level Post-Test:	Not Reported
Pump Test Done:	0	Cementing Method:	Not Reported
P and A Comments:	Not Reported	P and A Details:	Not Reported
Casing Length:	Not Reported	Driller Owner:	Not Reported
Owner ID:	0	Well Status:	Active

55
NNW
1/4 - 1/2 Mile
Higher

LA WELLS **LATD50000180022**

Database:	Water Well Registration Data File		
Well ID:	055-5627Z	Local Well #:	5627Z
Well Use:	domestic	Seq #:	01
Owner:	FLURRY, ALAN	Well Depth:	106
Date Drilled:	11/85	Geo Unit:	112CHCTU
Mechanic Test:	Not Reported	Chem Analysis:	Not Reported
Bio Analysis:	Not Reported	Pump Test:	Not Reported
Driller:	B & B	Driller #:	158
Elevation:	50	Hole Depth:	106
Depth from Surface:	0.00	Measure Date:	Not Reported
Date Added by Agency:	1997-04-10	Date Registered by Agency:	12/85
Date Plugged:	Not Reported	Plugged By:	Not Reported
Yield on Pump Test:	Not Reported	Drawdown on Test:	Not Reported
Casing Diameter:	2	Casing Material:	PLASTIC
Screen Diameter:	2	Screen Interval:	100-106
Associated Well Serial #:	Not Reported	Well Name:	Not Reported
Comments:	Not Reported	Pumpdown Method:	Not Reported
Extension Pipe Length:	Not Reported	Top of Extension Pipe:	Not Reported
Bottom of Extension Pipe:	Not Reported	Screen Material Type:	Not Reported
Gravel Packed:	N	Ground Elevation:	Not Reported
Screen Diameter:	Not Reported	Remarks:	Not Reported
Avg Heat Pump Depth:	0	Heat Pump Hole #:	Not Reported
Annular Space Cemented Depth:	Not Reported	Screen Interval Length:	Not Reported
Screen Slot Size:	Not Reported	Inspection Comments:	0
Pump Depth:	Not Reported	Pump Horsepower:	Not Reported
Planned Pumpage (GPM):	0	Planned Pumpage (hr/day):	0
Planned Pumpage (days/yr):	Not Reported	Pump Rate (Gal/day):	Not Reported
Measurement Method:	Not Reported	Hrs of Test:	0
Pump Test Date:	0	Static Water Level:	Not Reported
Static Measurement Method:	Not Reported	Water Level Post-Test:	Not Reported
Pump Test Done:	0	Cementing Method:	Not Reported
P and A Comments:	Not Reported	P and A Details:	Not Reported
Casing Length:	Not Reported	Driller Owner:	Not Reported
Owner ID:	0	Well Status:	Active

P56
North
1/2 - 1 Mile
Higher

LA WELLS **LATD50000080445**

Database:	Water Well Registration Data File		
Well ID:	055-8067Z	Local Well #:	8067Z
Well Use:	domestic	Seq #:	01
Owner:	HEBERT, PAULINE	Well Depth:	180

Date Drilled:	10/94	Geo Unit:	112CHCTU
Mechanic Test:	Not Reported	Chem Analysis:	Not Reported
Bio Analysis:	Not Reported	Pump Test:	Not Reported
Driller:	FOREST, SHELDON	Driller #:	256
Elevation:	45	Hole Depth:	180
Depth from Surface:	50.00	Measure Date:	10/22/94
Date Added by Agency:	1996-12-27	Date Registered by Agency:	12/94
Date Plugged:	Not Reported	Plugged By:	Not Reported
Yield on Pump Test:	Not Reported	Drawdown on Test:	Not Reported
Casing Diameter:	2	Casing Material:	PLASTIC
Screen Diameter:	2	Screen Interval:	175-180
Associated Well Serial #:	Not Reported	Well Name:	Not Reported
Comments:	Not Reported	Pumpdown Method:	Not Reported
Extension Pipe Length:	Not Reported	Top of Extension Pipe:	Not Reported
Bottom of Extension Pipe:	Not Reported	Screen Material Type:	Not Reported
Gravel Packed:	N	Ground Elevation:	Not Reported
Screen Diameter:	Not Reported	Remarks:	Not Reported
Avg Heat Pump Depth:	0	Heat Pump Hole #:	Not Reported
Annular Space Cemented Depth:	Not Reported	Screen Interval Length:	Not Reported
Screen Slot Size:	Not Reported	Inspection Comments:	0
Pump Depth:	Not Reported	Pump Horsepower:	Not Reported
Planned Pumpage (GPM):	0	Planned Pumpage (hr/day):	0
Planned Pumpage (days/yr):	Not Reported	Pump Rate (Gal/day):	Not Reported
Measurement Method:	Not Reported	Hrs of Test:	0
Pump Test Date:	0	Static Water Level:	Not Reported
Static Measurement Method:	Not Reported	Water Level Post-Test:	Not Reported
Pump Test Done:	0	Cementing Method:	Not Reported
P and A Comments:	Not Reported	P and A Details:	Not Reported
Casing Length:	Not Reported	Driller Owner:	Not Reported
Owner ID:	0	Well Status:	Active

O57
North
1/2 - 1 Mile
Higher

LA WELLS **LATD50000000388**

Database:	Water Well Registration Data File		
Well ID:	055-11399Z	Local Well #:	11399Z
Well Use:	unknown	Seq #:	00
Owner:	TOTAL ENVIRONMENTAL SOLUTIONS, INC		
Well Depth:	138	Date Drilled:	Not Reported
Geo Unit:	112CHCTU	Mechanic Test:	N
Chem Analysis:	N	Bio Analysis:	N
Pump Test:	N	Driller:	UNKNOWN
Driller #:	000	Elevation:	0045
Hole Depth:	Not Reported	Depth from Surface:	Not Reported
Measure Date:	Not Reported	Date Added by Agency:	Not Reported
Date Registered by Agency:	8-17-10	Date Plugged:	7-20-10
Plugged By:	Not Reported	Yield on Pump Test:	Not Reported
Drawdown on Test:	Not Reported	Casing Diameter:	4
Casing Material:	PLASTIC	Screen Diameter:	Not Reported
Screen Interval:	Not Reported	Associated Well Serial #:	Not Reported
Well Name:	Not Reported	Comments:	Not Reported
Pumpdown Method:	Not Reported	Extension Pipe Length:	Not Reported
Top of Extension Pipe:	Not Reported	Bottom of Extension Pipe:	Not Reported
Screen Material Type:	Not Reported	Gravel Packed:	N
Ground Elevation:	Not Reported	Screen Diameter:	Not Reported
Remarks:	GO EAST .2MI FROM LA 1252 & ST. ESPRIT RD. TURN RIGHT ON JOLLENE DR & GO .1 TO DEAD END ON LEFT		
Avg Heat Pump Depth:	0	Heat Pump Hole #:	Not Reported
Annular Space Cemented Depth:	Not Reported	Screen Interval Length:	Not Reported

Screen Slot Size:	Not Reported	Inspection Comments:	2011 823
Pump Depth:	Not Reported	Pump Horsepower:	Not Reported
Planned Pumpage (GPM):	0	Planned Pumpage (hr/day):	0
Planned Pumpage (days/yr):	Not Reported	Pump Rate (Gal/day):	Not Reported
Measurement Method:	Not Reported	Hrs of Test:	0
Pump Test Date:	0	Static Water Level:	Not Reported
Static Measurement Method:	Not Reported	Water Level Post-Test:	Not Reported
Pump Test Done:	0	Cementing Method:	Not Reported
P and A Comments:	WELL WAS NO LONGER BEING USED		
P and A Details:	Casing Was Cut Even W/ Concrete Slad. No Casing Was Removed. Neat Cement Was Used To Fill Well From Bottom To Top		
Casing Length:	Not Reported	Driller Owner:	UNKNOWN
Owner ID:	13588	Well Status:	Plugged and Abandonded

O58
North
1/2 - 1 Mile
Higher

LA WELLS **LADH11055150001**

Database:	Louisiana Public Water Supply Wells		
Public Water System (PWS) ID:	1055150	PWS Name:	Not Reported
Activity Status:	Not Reported	PWS Type:	Not Reported
Population Served:	0	Contact Type:	Not Reported
Contact Name:	Not Reported	Contact Address:	Not Reported
	Not Reported	Contact City:	Not Reported
Contact State:	Not Reported	Contact Zip:	Not Reported
Contact Phone:	Not Reported	Facility Name:	Not Reported
Facility Type:	Not Reported	Facility ID:	Not Reported
Facility Status:	Not Reported	Well ID:	Not Reported
Well Diameter:	0	Well Depth:	Not Reported
Yield:	Not Reported	SRE ID:	1
Name:	WELL #1	Source:	Not Reported
Diameter:	004	Depth:	Not Reported
Cap:	0		

O59
North
1/2 - 1 Mile
Higher

LA WELLS **LADH11055150002**

Database:	Louisiana Public Water Supply Wells		
Public Water System (PWS) ID:	1055150	PWS Name:	Not Reported
Activity Status:	Not Reported	PWS Type:	Not Reported
Population Served:	0	Contact Type:	Not Reported
Contact Name:	Not Reported	Contact Address:	Not Reported
	Not Reported	Contact City:	Not Reported
Contact State:	Not Reported	Contact Zip:	Not Reported
Contact Phone:	Not Reported	Facility Name:	Not Reported
Facility Type:	Not Reported	Facility ID:	Not Reported
Facility Status:	Not Reported	Well ID:	Not Reported
Well Diameter:	0	Well Depth:	Not Reported
Yield:	Not Reported	SRE ID:	2
Name:	WELL #2	Source:	SAME
Diameter:	004	Depth:	0000
Cap:	0		

Map ID Direction Distance Elevation	Database	EDR ID Number
Q60 **East** **1/2 - 1 Mile** **Higher**	**LA WELLS**	**LATD50000077237**

Database:	Water Well Registration Data File		
Well ID:	055-7577Z	Local Well #:	7577Z
Well Use:	plugged and abandoned domestic		
Seq #:	01	Owner:	DOUCET, QUMTEN
Well Depth:	80	Date Drilled:	Not Reported
Geo Unit:	112CHCTU	Mechanic Test:	Not Reported
Chem Analysis:	Not Reported	Bio Analysis:	Not Reported
Pump Test:	Not Reported	Driller:	UNKNOWN
Driller #:	000	Elevation:	50
Hole Depth:	0	Depth from Surface:	0.00
Measure Date:	Not Reported	Date Added by Agency:	1994-12-05
Date Registered by Agency:	Not Reported	Date Plugged:	07/93
Plugged By:	CAMPIONE	Yield on Pump Test:	Not Reported
Drawdown on Test:	Not Reported	Casing Diameter:	2
Casing Material:	Not Reported	Screen Diameter:	Not Reported
Screen Interval:	Not Reported	Associated Well Serial #:	Not Reported
Well Name:	Not Reported	Comments:	Not Reported
Pumpdown Method:	Not Reported	Extension Pipe Length:	Not Reported
Top of Extension Pipe:	Not Reported	Bottom of Extension Pipe:	Not Reported
Screen Material Type:	Not Reported	Gravel Packed:	N
Ground Elevation:	Not Reported	Screen Diameter:	Not Reported
Remarks:	Not Reported	Avg Heat Pump Depth:	0
Heat Pump Hole #:	Not Reported	Annular Space Cemented Depth:	Not Reported
Screen Interval Length:	Not Reported	Screen Slot Size:	Not Reported
Inspection Comments:	0	Pump Depth:	Not Reported
Pump Horsepower:	Not Reported	Planned Pumpage (GPM):	0
Planned Pumpage (hr/day):	0	Planned Pumpage (days/yr):	Not Reported
Pump Rate (Gal/day):	Not Reported	Measurement Method:	Not Reported
Hrs of Test:	0	Pump Test Date:	0
Static Water Level:	Not Reported	Static Measurement Method:	Not Reported
Water Level Post-Test:	Not Reported	Pump Test Done:	0
Cementing Method:	Not Reported	P and A Comments:	Not Reported
P and A Details:	Not Reported	Casing Length:	Not Reported
Driller Owner:	Not Reported	Owner ID:	0
Well Status:	Plugged and Abandonded		

Q61 **East** **1/2 - 1 Mile** **Higher**	**LA WELLS**	**LATD50000077307**

Database:	Water Well Registration Data File		
Well ID:	055-7578Z	Local Well #:	7578Z
Well Use:	domestic	Seq #:	01
Owner:	DOUCET, QUMTEN	Well Depth:	80
Date Drilled:	07/93	Geo Unit:	112CHCTU
Mechanic Test:	Not Reported	Chem Analysis:	Not Reported
Bio Analysis:	Not Reported	Pump Test:	Not Reported
Driller:	CAMPIONE	Driller #:	256
Elevation:	50	Hole Depth:	80
Depth from Surface:	43.00	Measure Date:	07/03/93
Date Added by Agency:	1994-12-05	Date Registered by Agency:	07/93
Date Plugged:	Not Reported	Plugged By:	Not Reported

Yield on Pump Test:	Not Reported	Drawdown on Test:	Not Reported
Casing Diameter:	2	Casing Material:	PLASTIC
Screen Diameter:	2	Screen Interval:	75-80
Associated Well Serial #:	Not Reported	Well Name:	Not Reported
Comments:	Not Reported	Pumpdown Method:	Not Reported
Extension Pipe Length:	Not Reported	Top of Extension Pipe:	Not Reported
Bottom of Extension Pipe:	Not Reported	Screen Material Type:	Not Reported
Gravel Packed:	N	Ground Elevation:	Not Reported
Screen Diameter:	Not Reported	Remarks:	Not Reported
Avg Heat Pump Depth:	0	Heat Pump Hole #:	Not Reported
Annular Space Cemented Depth:	Not Reported	Screen Interval Length:	Not Reported
Screen Slot Size:	Not Reported	Inspection Comments:	0
Pump Depth:	Not Reported	Pump Horsepower:	Not Reported
Planned Pumpage (GPM):	0	Planned Pumpage (hr/day):	0
Planned Pumpage (days/yr):	Not Reported	Pump Rate (Gal/day):	Not Reported
Measurement Method:	Not Reported	Hrs of Test:	0
Pump Test Date:	0	Static Water Level:	Not Reported
Static Measurement Method:	Not Reported	Water Level Post-Test:	Not Reported
Pump Test Done:	0	Cementing Method:	Not Reported
P and A Comments:	Not Reported	P and A Details:	Not Reported
Casing Length:	Not Reported	Driller Owner:	Not Reported
Owner ID:	0	Well Status:	Active

Q62
ENE
1/2 - 1 Mile
Higher

LA WELLS **LATD50000192343**

Database:	Water Well Registration Data File		
Well ID:	055-9151Z	Local Well #:	9151Z
Well Use:	domestic	Seq #:	01
Owner:	STANLEY, TOMMY	Well Depth:	140
Date Drilled:	07/98	Geo Unit:	112CHCTU
Mechanic Test:	Not Reported	Chem Analysis:	Not Reported
Bio Analysis:	Not Reported	Pump Test:	Not Reported
Driller:	MEAUX, CARROLL	Driller #:	418
Elevation:	50	Hole Depth:	140
Depth from Surface:	55.00	Measure Date:	07/13/98
Date Added by Agency:	1999-06-29	Date Registered by Agency:	08/98
Date Plugged:	Not Reported	Plugged By:	Not Reported
Yield on Pump Test:	Not Reported	Drawdown on Test:	Not Reported
Casing Diameter:	2	Casing Material:	PLASTIC
Screen Diameter:	2	Screen Interval:	135-140
Associated Well Serial #:	Not Reported	Well Name:	Not Reported
Comments:	Not Reported	Pumpdown Method:	Not Reported
Extension Pipe Length:	Not Reported	Top of Extension Pipe:	Not Reported
Bottom of Extension Pipe:	Not Reported	Screen Material Type:	Not Reported
Gravel Packed:	N	Ground Elevation:	Not Reported
Screen Diameter:	Not Reported	Remarks:	Not Reported
Avg Heat Pump Depth:	0	Heat Pump Hole #:	Not Reported
Annular Space Cemented Depth:	Not Reported	Screen Interval Length:	Not Reported
Screen Slot Size:	Not Reported	Inspection Comments:	0
Pump Depth:	Not Reported	Pump Horsepower:	Not Reported
Planned Pumpage (GPM):	0	Planned Pumpage (hr/day):	0
Planned Pumpage (days/yr):	Not Reported	Pump Rate (Gal/day):	Not Reported
Measurement Method:	Not Reported	Hrs of Test:	0
Pump Test Date:	0	Static Water Level:	Not Reported
Static Measurement Method:	Not Reported	Water Level Post-Test:	Not Reported
Pump Test Done:	0	Cementing Method:	Not Reported
P and A Comments:	Not Reported	P and A Details:	Not Reported

Casing Length:	Not Reported	Driller Owner:	Not Reported
Owner ID:	0	Well Status:	Active

Q63
East
1/2 - 1 Mile
Higher

LA WELLS **LATD50000076655**

Database:	Water Well Registration Data File		
Well ID:	055-8237Z	Local Well #:	8237Z
Well Use:	domestic	Seq #:	01
Owner:	CASTILLE, RICK	Well Depth:	79
Date Drilled:	06/95	Geo Unit:	112CHCTU
Mechanic Test:	Not Reported	Chem Analysis:	Not Reported
Bio Analysis:	Not Reported	Pump Test:	Not Reported
Driller:	DELAHOUSSAYE	Driller #:	447
Elevation:	50	Hole Depth:	90
Depth from Surface:	48.00	Measure Date:	06/06/95
Date Added by Agency:	1997-04-10	Date Registered by Agency:	06/95
Date Plugged:	Not Reported	Plugged By:	Not Reported
Yield on Pump Test:	Not Reported	Drawdown on Test:	Not Reported
Casing Diameter:	4	Casing Material:	PLASTIC
Screen Diameter:	4	Screen Interval:	69-79
Associated Well Serial #:	Not Reported	Well Name:	1
Comments:	Not Reported	Pumpdown Method:	Not Reported
Extension Pipe Length:	Not Reported	Top of Extension Pipe:	Not Reported
Bottom of Extension Pipe:	Not Reported	Screen Material Type:	Not Reported
Gravel Packed:	N	Ground Elevation:	Not Reported
Screen Diameter:	Not Reported	Remarks:	Not Reported
Avg Heat Pump Depth:	0	Heat Pump Hole #:	Not Reported
Annular Space Cemented Depth:	Not Reported	Screen Interval Length:	Not Reported
Screen Slot Size:	Not Reported	Inspection Comments:	0
Pump Depth:	Not Reported	Pump Horsepower:	Not Reported
Planned Pumpage (GPM):	0	Planned Pumpage (hr/day):	0
Planned Pumpage (days/yr):	Not Reported	Pump Rate (Gal/day):	Not Reported
Measurement Method:	Not Reported	Hrs of Test:	0
Pump Test Date:	0	Static Water Level:	Not Reported
Static Measurement Method:	Not Reported	Water Level Post-Test:	Not Reported
Pump Test Done:	0	Cementing Method:	Not Reported
P and A Comments:	Not Reported	P and A Details:	Not Reported
Casing Length:	Not Reported	Driller Owner:	Not Reported
Owner ID:	0	Well Status:	Active

P64
NNW
1/2 - 1 Mile
Higher

LA WELLS **LATD50000084547**

Database:	Water Well Registration Data File		
Well ID:	055-10837Z	Local Well #:	10837Z
Well Use:	plugged and abandoned domestic		
Seq #:	01	Owner:	MAYON, GARRETT
Well Depth:	0	Date Drilled:	Not Reported
Geo Unit:	00000000	Mechanic Test:	Not Reported
Chem Analysis:	Not Reported	Bio Analysis:	Not Reported
Pump Test:	Not Reported	Driller:	E BROUSSARD
Driller #:	000	Elevation:	50
Hole Depth:	0	Depth from Surface:	0.00

Measure Date:	Not Reported	Date Added by Agency:	2006-11-06
Date Registered by Agency:	09/06	Date Plugged:	08/06
Plugged By:	MEAUX, CARROLL	Yield on Pump Test:	Not Reported
Drawdown on Test:	Not Reported	Casing Diameter:	2
Casing Material:	PLASTIC	Screen Diameter:	Not Reported
Screen Interval:	Not Reported	Associated Well Serial #:	Not Reported
Well Name:	Not Reported	Comments:	Not Reported
Pumpdown Method:	Not Reported	Extension Pipe Length:	Not Reported
Top of Extension Pipe:	Not Reported	Bottom of Extension Pipe:	Not Reported
Screen Material Type:	Not Reported	Gravel Packed:	N
Ground Elevation:	Not Reported	Screen Diameter:	Not Reported
Remarks:	Not Reported	Avg Heat Pump Depth:	0
Heat Pump Hole #:	Not Reported	Annular Space Cemented Depth:	Not Reported
Screen Interval Length:	Not Reported	Screen Slot Size:	Not Reported
Inspection Comments:	0	Pump Depth:	Not Reported
Pump Horsepower:	Not Reported	Planned Pumpage (GPM):	0
Planned Pumpage (hr/day):	0	Planned Pumpage (days/yr):	Not Reported
Pump Rate (Gal/day):	Not Reported	Measurement Method:	Not Reported
Hrs of Test:	0	Pump Test Date:	0
Static Water Level:	Not Reported	Static Measurement Method:	Not Reported
Water Level Post-Test:	Not Reported	Pump Test Done:	0
Cementing Method:	Not Reported	P and A Comments:	Not Reported
P and A Details:	Not Reported	Casing Length:	Not Reported
Driller Owner:	Not Reported	Owner ID:	0
Well Status:	Plugged and Abandonded		

P65
NNW
1/2 - 1 Mile
Higher

LA WELLS **LATD50000084548**

Database:	Water Well Registration Data File		
Well ID:	055-10838Z	Local Well #:	10838Z
Well Use:	domestic	Seq #:	02
Owner:	MAYON, GARRETT	Well Depth:	170
Date Drilled:	08/06	Geo Unit:	00000000
Mechanic Test:	Not Reported	Chem Analysis:	Not Reported
Bio Analysis:	Not Reported	Pump Test:	Not Reported
Driller:	MEAUX, CARROLL	Driller #:	418
Elevation:	50	Hole Depth:	170
Depth from Surface:	60.00	Measure Date:	08/02/06
Date Added by Agency:	2006-11-06	Date Registered by Agency:	09/06
Date Plugged:	Not Reported	Plugged By:	Not Reported
Yield on Pump Test:	Not Reported	Drawdown on Test:	Not Reported
Casing Diameter:	2	Casing Material:	PLASTIC
Screen Diameter:	2	Screen Interval:	162-170
Associated Well Serial #:	Not Reported	Well Name:	Not Reported
Comments:	Not Reported	Pumpdown Method:	Not Reported
Extension Pipe Length:	Not Reported	Top of Extension Pipe:	Not Reported
Bottom of Extension Pipe:	Not Reported	Screen Material Type:	Not Reported
Gravel Packed:	N	Ground Elevation:	Not Reported
Screen Diameter:	Not Reported	Remarks:	Not Reported
Avg Heat Pump Depth:	0	Heat Pump Hole #:	Not Reported
Annular Space Cemented Depth:	Not Reported	Screen Interval Length:	Not Reported
Screen Slot Size:	Not Reported	Inspection Comments:	0
Pump Depth:	Not Reported	Pump Horsepower:	Not Reported
Planned Pumpage (GPM):	0	Planned Pumpage (hr/day):	0
Planned Pumpage (days/yr):	Not Reported	Pump Rate (Gal/day):	Not Reported
Measurement Method:	Not Reported	Hrs of Test:	0
Pump Test Date:	0	Static Water Level:	Not Reported

Static Measurement Method:	Not Reported	Water Level Post-Test:	Not Reported
Pump Test Done:	0	Cementing Method:	Not Reported
P and A Comments:	Not Reported	P and A Details:	Not Reported
Casing Length:	Not Reported	Driller Owner:	Not Reported
Owner ID:	0	Well Status:	Active

P66
North
1/2 - 1 Mile
Higher

LA WELLS **LATD50000081086**

Database:	Water Well Registration Data File		
Well ID:	055-6831Z	Local Well #:	6831Z
Well Use:	domestic	Seq #:	01
Owner:	GARY, DAVID	Well Depth:	100
Date Drilled:	06/90	Geo Unit:	112CHCTU
Mechanic Test:	Not Reported	Chem Analysis:	Not Reported
Bio Analysis:	Not Reported	Pump Test:	Not Reported
Driller:	PELLERIN'S	Driller #:	334
Elevation:	50	Hole Depth:	100
Depth from Surface:	55.00	Measure Date:	06/30/90
Date Added by Agency:	1992-06-02	Date Registered by Agency:	09/90
Date Plugged:	Not Reported	Plugged By:	Not Reported
Yield on Pump Test:	Not Reported	Drawdown on Test:	Not Reported
Casing Diameter:	2	Casing Material:	PLASTIC
Screen Diameter:	2	Screen Interval:	94-100
Associated Well Serial #:	Not Reported	Well Name:	Not Reported
Comments:	Not Reported	Pumpdown Method:	Not Reported
Extension Pipe Length:	Not Reported	Top of Extension Pipe:	Not Reported
Bottom of Extension Pipe:	Not Reported	Screen Material Type:	Not Reported
Gravel Packed:	N	Ground Elevation:	Not Reported
Screen Diameter:	Not Reported	Remarks:	Not Reported
Avg Heat Pump Depth:	0	Heat Pump Hole #:	Not Reported
Annular Space Cemented Depth:	Not Reported	Screen Interval Length:	Not Reported
Screen Slot Size:	Not Reported	Inspection Comments:	0
Pump Depth:	Not Reported	Pump Horsepower:	Not Reported
Planned Pumpage (GPM):	0	Planned Pumpage (hr/day):	0
Planned Pumpage (days/yr):	Not Reported	Pump Rate (Gal/day):	Not Reported
Measurement Method:	Not Reported	Hrs of Test:	0
Pump Test Date:	0	Static Water Level:	Not Reported
Static Measurement Method:	Not Reported	Water Level Post-Test:	Not Reported
Pump Test Done:	0	Cementing Method:	Not Reported
P and A Comments:	Not Reported	P and A Details:	Not Reported
Casing Length:	Not Reported	Driller Owner:	Not Reported
Owner ID:	0	Well Status:	Active

R67
ENE
1/2 - 1 Mile
Higher

LA WELLS **LATD50000074037**

Database:	Water Well Registration Data File		
Well ID:	055-5755Z	Local Well #:	5755Z
Well Use:	domestic	Seq #:	01
Owner:	TOLER, TEDDY	Well Depth:	100
Date Drilled:	03/86	Geo Unit:	112CHCTU
Mechanic Test:	Not Reported	Chem Analysis:	Not Reported
Bio Analysis:	Not Reported	Pump Test:	Not Reported

Driller:	CORMIER'S	Driller #:	043
Elevation:	50	Hole Depth:	100
Depth from Surface:	55.00	Measure Date:	03/10/86
Date Added by Agency:	1991-06-21	Date Registered by Agency:	04/86
Date Plugged:	Not Reported	Plugged By:	Not Reported
Yield on Pump Test:	Not Reported	Drawdown on Test:	Not Reported
Casing Diameter:	2	Casing Material:	PLASTIC
Screen Diameter:	2	Screen Interval:	94-100
Associated Well Serial #:	Not Reported	Well Name:	Not Reported
Comments:	Not Reported	Pumpdown Method:	Not Reported
Extension Pipe Length:	Not Reported	Top of Extension Pipe:	Not Reported
Bottom of Extension Pipe:	Not Reported	Screen Material Type:	Not Reported
Gravel Packed:	N	Ground Elevation:	Not Reported
Screen Diameter:	Not Reported	Remarks:	Not Reported
Avg Heat Pump Depth:	0	Heat Pump Hole #:	Not Reported
Annular Space Cemented Depth:	Not Reported	Screen Interval Length:	Not Reported
Screen Slot Size:	Not Reported	Inspection Comments:	0
Pump Depth:	Not Reported	Pump Horsepower:	Not Reported
Planned Pumpage (GPM):	0	Planned Pumpage (hr/day):	0
Planned Pumpage (days/yr):	Not Reported	Pump Rate (Gal/day):	Not Reported
Measurement Method:	Not Reported	Hrs of Test:	0
Pump Test Date:	0	Static Water Level:	Not Reported
Static Measurement Method:	Not Reported	Water Level Post-Test:	Not Reported
Pump Test Done:	0	Cementing Method:	Not Reported
P and A Comments:	Not Reported	P and A Details:	Not Reported
Casing Length:	Not Reported	Driller Owner:	Not Reported
Owner ID:	0	Well Status:	Active

68
WNW
1/2 - 1 Mile
Higher

LA WELLS **LATD50000084600**

Database:	Water Well Registration Data File		
Well ID:	055-10104Z	Local Well #:	10104Z
Well Use:	domestic	Seq #:	01
Owner:	CARRICO,TIM	Well Depth:	185
Date Drilled:	04/02	Geo Unit:	112CHCTU
Mechanic Test:	Not Reported	Chem Analysis:	Not Reported
Bio Analysis:	Not Reported	Pump Test:	Not Reported
Driller:	HUVAL, BRIAN	Driller #:	426
Elevation:	50	Hole Depth:	185
Depth from Surface:	57.00	Measure Date:	04/05/02
Date Added by Agency:	2002-09-10	Date Registered by Agency:	05/02
Date Plugged:	Not Reported	Plugged By:	Not Reported
Yield on Pump Test:	Not Reported	Drawdown on Test:	Not Reported
Casing Diameter:	4	Casing Material:	PLASTIC
Screen Diameter:	4	Screen Interval:	175-185
Associated Well Serial #:	Not Reported	Well Name:	Not Reported
Comments:	Not Reported	Pumpdown Method:	Not Reported
Extension Pipe Length:	Not Reported	Top of Extension Pipe:	Not Reported
Bottom of Extension Pipe:	Not Reported	Screen Material Type:	Not Reported
Gravel Packed:	N	Ground Elevation:	Not Reported
Screen Diameter:	Not Reported	Remarks:	Not Reported
Avg Heat Pump Depth:	0	Heat Pump Hole #:	Not Reported
Annular Space Cemented Depth:	Not Reported	Screen Interval Length:	Not Reported
Screen Slot Size:	Not Reported	Inspection Comments:	0
Pump Depth:	Not Reported	Pump Horsepower:	Not Reported
Planned Pumpage (GPM):	0	Planned Pumpage (hr/day):	0
Planned Pumpage (days/yr):	Not Reported	Pump Rate (Gal/day):	Not Reported

Measurement Method:	Not Reported	Hrs of Test:	0
Pump Test Date:	0	Static Water Level:	Not Reported
Static Measurement Method:	Not Reported	Water Level Post-Test:	Not Reported
Pump Test Done:	0	Cementing Method:	Not Reported
P and A Comments:	Not Reported	P and A Details:	Not Reported
Casing Length:	Not Reported	Driller Owner:	Not Reported
Owner ID:	0	Well Status:	Active

69
NE
1/2 - 1 Mile
Higher

LA WELLS **LATD50000077145**

Database:	Water Well Registration Data File		
Well ID:	055-8033Z	Local Well #:	8033Z
Well Use:	domestic	Seq #:	01
Owner:	DEUCET, KERMIT	Well Depth:	140
Date Drilled:	10/94	Geo Unit:	112CHCTU
Mechanic Test:	Not Reported	Chem Analysis:	Not Reported
Bio Analysis:	Not Reported	Pump Test:	Not Reported
Driller:	CAMPIONE	Driller #:	256
Elevation:	50	Hole Depth:	140
Depth from Surface:	51.00	Measure Date:	10/04/94
Date Added by Agency:	1995-04-05	Date Registered by Agency:	10/94
Date Plugged:	Not Reported	Plugged By:	Not Reported
Yield on Pump Test:	Not Reported	Drawdown on Test:	Not Reported
Casing Diameter:	4	Casing Material:	PLASTIC
Screen Diameter:	4	Screen Interval:	120-140
Associated Well Serial #:	Not Reported	Well Name:	Not Reported
Comments:	Not Reported	Pumpdown Method:	Not Reported
Extension Pipe Length:	Not Reported	Top of Extension Pipe:	Not Reported
Bottom of Extension Pipe:	Not Reported	Screen Material Type:	Not Reported
Gravel Packed:	N	Ground Elevation:	Not Reported
Screen Diameter:	Not Reported	Remarks:	Not Reported
Avg Heat Pump Depth:	0	Heat Pump Hole #:	Not Reported
Annular Space Cemented Depth:	Not Reported	Screen Interval Length:	Not Reported
Screen Slot Size:	Not Reported	Inspection Comments:	0
Pump Depth:	Not Reported	Pump Horsepower:	Not Reported
Planned Pumpage (GPM):	0	Planned Pumpage (hr/day):	0
Planned Pumpage (days/yr):	Not Reported	Pump Rate (Gal/day):	Not Reported
Measurement Method:	Not Reported	Hrs of Test:	0
Pump Test Date:	0	Static Water Level:	Not Reported
Static Measurement Method:	Not Reported	Water Level Post-Test:	Not Reported
Pump Test Done:	0	Cementing Method:	Not Reported
P and A Comments:	Not Reported	P and A Details:	Not Reported
Casing Length:	Not Reported	Driller Owner:	Not Reported
Owner ID:	0	Well Status:	Active

S70
NNW
1/2 - 1 Mile
Higher

LA WELLS **LATD50000077650**

Database:	Water Well Registration Data File		
Well ID:	055-6780Z	Local Well #:	6780Z
Well Use:	domestic	Seq #:	01
Owner:	BRASSEAUX, DAN	Well Depth:	90
Date Drilled:	05/90	Geo Unit:	112CHCTU

Mechanic Test:	Not Reported	Chem Analysis:	Not Reported
Bio Analysis:	Not Reported	Pump Test:	Not Reported
Driller:	PELLERIN'S	Driller #:	334
Elevation:	50	Hole Depth:	90
Depth from Surface:	55.00	Measure Date:	05/03/90
Date Added by Agency:	1994-12-05	Date Registered by Agency:	06/90
Date Plugged:	Not Reported	Plugged By:	Not Reported
Yield on Pump Test:	Not Reported	Drawdown on Test:	Not Reported
Casing Diameter:	2	Casing Material:	PLASTIC
Screen Diameter:	2	Screen Interval:	84-90
Associated Well Serial #:	Not Reported	Well Name:	Not Reported
Comments:	Not Reported	Pumpdown Method:	Not Reported
Extension Pipe Length:	Not Reported	Top of Extension Pipe:	Not Reported
Bottom of Extension Pipe:	Not Reported	Screen Material Type:	Not Reported
Gravel Packed:	N	Ground Elevation:	Not Reported
Screen Diameter:	Not Reported	Remarks:	Not Reported
Avg Heat Pump Depth:	0	Heat Pump Hole #:	Not Reported
Annular Space Cemented Depth:	Not Reported	Screen Interval Length:	Not Reported
Screen Slot Size:	Not Reported	Inspection Comments:	0
Pump Depth:	Not Reported	Pump Horsepower:	Not Reported
Planned Pumpage (GPM):	0	Planned Pumpage (hr/day):	0
Planned Pumpage (days/yr):	Not Reported	Pump Rate (Gal/day):	Not Reported
Measurement Method:	Not Reported	Hrs of Test:	0
Pump Test Date:	0	Static Water Level:	Not Reported
Static Measurement Method:	Not Reported	Water Level Post-Test:	Not Reported
Pump Test Done:	0	Cementing Method:	Not Reported
P and A Comments:	Not Reported	P and A Details:	Not Reported
Casing Length:	Not Reported	Driller Owner:	Not Reported
Owner ID:	0	Well Status:	Active

R71
East
1/2 - 1 Mile
Higher

LA WELLS **LATD50000079872**

Database:	Water Well Registration Data File		
Well ID:	055-10764Z	Local Well #:	10764Z
Well Use:	plugged and abandoned domestic		
Seq #:	01	Owner:	ARCENEAUX, PAUL
Well Depth:	88	Date Drilled:	02/06
Geo Unit:	00000000	Mechanic Test:	Not Reported
Chem Analysis:	Not Reported	Bio Analysis:	Not Reported
Pump Test:	Not Reported	Driller:	DELAHOUSSAYE
Driller #:	447	Elevation:	50
Hole Depth:	90	Depth from Surface:	60.00
Measure Date:	02/15/06	Date Added by Agency:	2006-06-21
Date Registered by Agency:	04/06	Date Plugged:	03/06
Plugged By:	DELAHOUSSAYE	Yield on Pump Test:	Not Reported
Drawdown on Test:	Not Reported	Casing Diameter:	4
Casing Material:	PLASTIC	Screen Diameter:	4
Screen Interval:	78-88	Associated Well Serial #:	Not Reported
Well Name:	#2	Comments:	Not Reported
Pumpdown Method:	Not Reported	Extension Pipe Length:	Not Reported
Top of Extension Pipe:	Not Reported	Bottom of Extension Pipe:	Not Reported
Screen Material Type:	Not Reported	Gravel Packed:	N
Ground Elevation:	Not Reported	Screen Diameter:	Not Reported
Remarks:	Not Reported	Avg Heat Pump Depth:	0
Heat Pump Hole #:	Not Reported	Annular Space Cemented Depth:	Not Reported
Screen Interval Length:	Not Reported	Screen Slot Size:	Not Reported
Inspection Comments:	0	Pump Depth:	Not Reported

Pump Horsepower:	Not Reported	Planned Pumpage (GPM):	0
Planned Pumpage (hr/day):	0	Planned Pumpage (days/yr):	Not Reported
Pump Rate (Gal/day):	Not Reported	Measurement Method:	Not Reported
Hrs of Test:	0	Pump Test Date:	0
Static Water Level:	Not Reported	Static Measurement Method:	Not Reported
Water Level Post-Test:	Not Reported	Pump Test Done:	0
Cementing Method:	Not Reported	P and A Comments:	Not Reported
P and A Details:	Not Reported	Casing Length:	Not Reported
Driller Owner:	Not Reported	Owner ID:	0
Well Status:	Plugged and Abandonded		

R72
East
1/2 - 1 Mile
Higher

LA WELLS **LATD50000079873**

Database:	Water Well Registration Data File		
Well ID:	055-10765Z	Local Well #:	10765Z
Well Use:	domestic	Seq #:	02
Owner:	ARCENEAUX, PAUL	Well Depth:	130
Date Drilled:	03/06	Geo Unit:	00000000
Mechanic Test:	Not Reported	Chem Analysis:	Not Reported
Bio Analysis:	Not Reported	Pump Test:	Not Reported
Driller:	DELAHOUSSAYE	Driller #:	447
Elevation:	50	Hole Depth:	135
Depth from Surface:	60.00	Measure Date:	03/03/06
Date Added by Agency:	2006-06-15	Date Registered by Agency:	04/06
Date Plugged:	Not Reported	Plugged By:	Not Reported
Yield on Pump Test:	Not Reported	Drawdown on Test:	Not Reported
Casing Diameter:	4	Casing Material:	PLASTIC
Screen Diameter:	4	Screen Interval:	120-130
Associated Well Serial #:	Not Reported	Well Name:	#3
Comments:	Not Reported	Pumpdown Method:	Not Reported
Extension Pipe Length:	Not Reported	Top of Extension Pipe:	Not Reported
Bottom of Extension Pipe:	Not Reported	Screen Material Type:	Not Reported
Gravel Packed:	N	Ground Elevation:	Not Reported
Screen Diameter:	Not Reported	Remarks:	Not Reported
Avg Heat Pump Depth:	0	Heat Pump Hole #:	Not Reported
Annular Space Cemented Depth:	Not Reported	Screen Interval Length:	Not Reported
Screen Slot Size:	Not Reported	Inspection Comments:	0
Pump Depth:	Not Reported	Pump Horsepower:	Not Reported
Planned Pumpage (GPM):	0	Planned Pumpage (hr/day):	0
Planned Pumpage (days/yr):	Not Reported	Pump Rate (Gal/day):	Not Reported
Measurement Method:	Not Reported	Hrs of Test:	0
Pump Test Date:	0	Static Water Level:	Not Reported
Static Measurement Method:	Not Reported	Water Level Post-Test:	Not Reported
Pump Test Done:	0	Cementing Method:	Not Reported
P and A Comments:	Not Reported	P and A Details:	Not Reported
Casing Length:	Not Reported	Driller Owner:	Not Reported
Owner ID:	0	Well Status:	Active

R73
East
1/2 - 1 Mile
Higher

LA WELLS **LATD50000079874**

Database:	Water Well Registration Data File		
Well ID:	055-10766Z	Local Well #:	10766Z

Well Use:	plugged and abandoned domestic		
Seq #:	03	Owner:	ARCENEAUX, PAUL
Well Depth:	100	Date Drilled:	Not Reported
Geo Unit:	00000000	Mechanic Test:	Not Reported
Chem Analysis:	Not Reported	Bio Analysis:	Not Reported
Pump Test:	Not Reported	Driller:	UNKNOWN
Driller #:	000	Elevation:	50
Hole Depth:	0	Depth from Surface:	0.00
Measure Date:	Not Reported	Date Added by Agency:	2006-06-15
Date Registered by Agency:	Not Reported	Date Plugged:	03/06
Plugged By:	DELAHOUSSAYE	Yield on Pump Test:	Not Reported
Drawdown on Test:	Not Reported	Casing Diameter:	2
Casing Material:	PLASTIC	Screen Diameter:	Not Reported
Screen Interval:	Not Reported	Associated Well Serial #:	Not Reported
Well Name:	#1	Comments:	Not Reported
Pumpdown Method:	Not Reported	Extension Pipe Length:	Not Reported
Top of Extension Pipe:	Not Reported	Bottom of Extension Pipe:	Not Reported
Screen Material Type:	Not Reported	Gravel Packed:	N
Ground Elevation:	Not Reported	Screen Diameter:	Not Reported
Remarks:	Not Reported	Avg Heat Pump Depth:	0
Heat Pump Hole #:	Not Reported	Annular Space Cemented Depth:	Not Reported
Screen Interval Length:	Not Reported	Screen Slot Size:	Not Reported
Inspection Comments:	0	Pump Depth:	Not Reported
Pump Horsepower:	Not Reported	Planned Pumpage (GPM):	0
Planned Pumpage (hr/day):	0	Planned Pumpage (days/yr):	Not Reported
Pump Rate (Gal/day):	Not Reported	Measurement Method:	Not Reported
Hrs of Test:	0	Pump Test Date:	0
Static Water Level:	Not Reported	Static Measurement Method:	Not Reported
Water Level Post-Test:	Not Reported	Pump Test Done:	0
Cementing Method:	Not Reported	P and A Comments:	Not Reported
P and A Details:	Not Reported	Casing Length:	Not Reported
Driller Owner:	Not Reported	Owner ID:	0
Well Status:	Plugged and Abandonded		

T74
NNE
1/2 - 1 Mile
Higher

LA WELLS **LATD50000076769**

Database:	Water Well Registration Data File		
Well ID:	055-6292Z	Local Well #:	6292Z
Well Use:	domestic	Seq #:	01
Owner:	LANGSTON, CHAS	Well Depth:	106
Date Drilled:	05/88	Geo Unit:	112CHCTU
Mechanic Test:	Not Reported	Chem Analysis:	Not Reported
Bio Analysis:	Not Reported	Pump Test:	Not Reported
Driller:	B & B	Driller #:	158
Elevation:	50	Hole Depth:	106
Depth from Surface:	54.00	Measure Date:	05/16/88
Date Added by Agency:	1991-06-24	Date Registered by Agency:	06/88
Date Plugged:	Not Reported	Plugged By:	Not Reported
Yield on Pump Test:	Not Reported	Drawdown on Test:	Not Reported
Casing Diameter:	2	Casing Material:	PLASTIC
Screen Diameter:	2	Screen Interval:	100-106
Associated Well Serial #:	Not Reported	Well Name:	Not Reported
Comments:	Not Reported	Pumpdown Method:	Not Reported
Extension Pipe Length:	Not Reported	Top of Extension Pipe:	Not Reported
Bottom of Extension Pipe:	Not Reported	Screen Material Type:	Not Reported
Gravel Packed:	N	Ground Elevation:	Not Reported
Screen Diameter:	Not Reported	Remarks:	Not Reported

Avg Heat Pump Depth:	0	Heat Pump Hole #:	Not Reported
Annular Space Cemented Depth:	Not Reported	Screen Interval Length:	Not Reported
Screen Slot Size:	Not Reported	Inspection Comments:	0
Pump Depth:	Not Reported	Pump Horsepower:	Not Reported
Planned Pumpage (GPM):	0	Planned Pumpage (hr/day):	0
Planned Pumpage (days/yr):	Not Reported	Pump Rate (Gal/day):	Not Reported
Measurement Method:	Not Reported	Hrs of Test:	0
Pump Test Date:	0	Static Water Level:	Not Reported
Static Measurement Method:	Not Reported	Water Level Post-Test:	Not Reported
Pump Test Done:	0	Cementing Method:	Not Reported
P and A Comments:	Not Reported	P and A Details:	Not Reported
Casing Length:	Not Reported	Driller Owner:	Not Reported
Owner ID:	0	Well Status:	Active

U75
East
1/2 - 1 Mile
Lower

LA WELLS **LATD50000076830**

Database:	Water Well Registration Data File		
Well ID:	055-6606Z	Local Well #:	6606Z
Well Use:	domestic	Seq #:	01
Owner:	GUILBEAX, RAY	Well Depth:	128
Date Drilled:	06/92	Geo Unit:	112CHCTU
Mechanic Test:	Not Reported	Chem Analysis:	Not Reported
Bio Analysis:	Not Reported	Pump Test:	Not Reported
Driller:	BROUSSARD	Driller #:	033
Elevation:	50	Hole Depth:	128
Depth from Surface:	58.00	Measure Date:	06/06/92
Date Added by Agency:	1994-12-05	Date Registered by Agency:	06/92
Date Plugged:	Not Reported	Plugged By:	Not Reported
Yield on Pump Test:	Not Reported	Drawdown on Test:	Not Reported
Casing Diameter:	2	Casing Material:	PLASTIC
Screen Diameter:	2	Screen Interval:	122-128
Associated Well Serial #:	Not Reported	Well Name:	Not Reported
Comments:	Not Reported	Pumpdown Method:	Not Reported
Extension Pipe Length:	Not Reported	Top of Extension Pipe:	Not Reported
Bottom of Extension Pipe:	Not Reported	Screen Material Type:	Not Reported
Gravel Packed:	N	Ground Elevation:	Not Reported
Screen Diameter:	Not Reported	Remarks:	Not Reported
Avg Heat Pump Depth:	0	Heat Pump Hole #:	Not Reported
Annular Space Cemented Depth:	Not Reported	Screen Interval Length:	Not Reported
Screen Slot Size:	Not Reported	Inspection Comments:	0
Pump Depth:	Not Reported	Pump Horsepower:	Not Reported
Planned Pumpage (GPM):	0	Planned Pumpage (hr/day):	0
Planned Pumpage (days/yr):	Not Reported	Pump Rate (Gal/day):	Not Reported
Measurement Method:	Not Reported	Hrs of Test:	0
Pump Test Date:	0	Static Water Level:	Not Reported
Static Measurement Method:	Not Reported	Water Level Post-Test:	Not Reported
Pump Test Done:	0	Cementing Method:	Not Reported
P and A Comments:	Not Reported	P and A Details:	Not Reported
Casing Length:	Not Reported	Driller Owner:	Not Reported
Owner ID:	0	Well Status:	Active

Map ID Direction Distance Elevation	Database	EDR ID Number
76 **North** **1/2 - 1 Mile** **Higher**	**LA WELLS**	**LATD50000078071**

Database:	Water Well Registration Data File		
Well ID:	055-5829Z	Local Well #:	5829Z
Well Use:	heat pump hole	Seq #:	01
Owner:	SAVAGE, HARRY	Well Depth:	150
Date Drilled:	12/85	Geo Unit:	11200NWM
Mechanic Test:	Not Reported	Chem Analysis:	Not Reported
Bio Analysis:	Not Reported	Pump Test:	Not Reported
Driller:	ROBIN'S	Driller #:	258
Elevation:	50	Hole Depth:	150
Depth from Surface:	0.00	Measure Date:	Not Reported
Date Added by Agency:	1991-07-11	Date Registered by Agency:	12/85
Date Plugged:	Not Reported	Plugged By:	Not Reported
Yield on Pump Test:	Not Reported	Drawdown on Test:	Not Reported
Casing Diameter:	Not Reported	Casing Material:	Not Reported
Screen Diameter:	Not Reported	Screen Interval:	Not Reported
Associated Well Serial #:	Not Reported	Well Name:	Not Reported
Comments:	Not Reported	Pumpdown Method:	Not Reported
Extension Pipe Length:	Not Reported	Top of Extension Pipe:	Not Reported
Bottom of Extension Pipe:	Not Reported	Screen Material Type:	Not Reported
Gravel Packed:	N	Ground Elevation:	Not Reported
Screen Diameter:	Not Reported	Remarks:	Not Reported
Avg Heat Pump Depth:	0	Heat Pump Hole #:	Not Reported
Annular Space Cemented Depth:	Not Reported	Screen Interval Length:	Not Reported
Screen Slot Size:	Not Reported	Inspection Comments:	0
Pump Depth:	Not Reported	Pump Horsepower:	Not Reported
Planned Pumpage (GPM):	0	Planned Pumpage (hr/day):	0
Planned Pumpage (days/yr):	Not Reported	Pump Rate (Gal/day):	Not Reported
Measurement Method:	Not Reported	Hrs of Test:	0
Pump Test Date:	0	Static Water Level:	Not Reported
Static Measurement Method:	Not Reported	Water Level Post-Test:	Not Reported
Pump Test Done:	0	Cementing Method:	Not Reported
P and A Comments:	Not Reported	P and A Details:	Not Reported
Casing Length:	Not Reported	Driller Owner:	Not Reported
Owner ID:	0	Well Status:	Active

T77 **North** **1/2 - 1 Mile** **Higher**	**LA WELLS**	**LATD50000078673**

Database:	Water Well Registration Data File		
Well ID:	055-7896Z	Local Well #:	7896Z
Well Use:	domestic	Seq #:	01
Owner:	ROBINSON, LISA	Well Depth:	150
Date Drilled:	04/94	Geo Unit:	112CHCTU
Mechanic Test:	Not Reported	Chem Analysis:	Not Reported
Bio Analysis:	Not Reported	Pump Test:	Not Reported
Driller:	BROUSSARD	Driller #:	033
Elevation:	50	Hole Depth:	150
Depth from Surface:	60.00	Measure Date:	04/22/94
Date Added by Agency:	1995-03-08	Date Registered by Agency:	06/94
Date Plugged:	Not Reported	Plugged By:	Not Reported
Yield on Pump Test:	Not Reported	Drawdown on Test:	Not Reported

Casing Diameter:	2	Casing Material:	PLASTIC
Screen Diameter:	2	Screen Interval:	144-150
Associated Well Serial #:	Not Reported	Well Name:	Not Reported
Comments:	Not Reported	Pumpdown Method:	Not Reported
Extension Pipe Length:	Not Reported	Top of Extension Pipe:	Not Reported
Bottom of Extension Pipe:	Not Reported	Screen Material Type:	Not Reported
Gravel Packed:	N	Ground Elevation:	Not Reported
Screen Diameter:	Not Reported	Remarks:	Not Reported
Avg Heat Pump Depth:	0	Heat Pump Hole #:	Not Reported
Annular Space Cemented Depth:	Not Reported	Screen Interval Length:	Not Reported
Screen Slot Size:	Not Reported	Inspection Comments:	0
Pump Depth:	Not Reported	Pump Horsepower:	Not Reported
Planned Pumpage (GPM):	0	Planned Pumpage (hr/day):	0
Planned Pumpage (days/yr):	Not Reported	Pump Rate (Gal/day):	Not Reported
Measurement Method:	Not Reported	Hrs of Test:	0
Pump Test Date:	0	Static Water Level:	Not Reported
Static Measurement Method:	Not Reported	Water Level Post-Test:	Not Reported
Pump Test Done:	0	Cementing Method:	Not Reported
P and A Comments:	Not Reported	P and A Details:	Not Reported
Casing Length:	Not Reported	Driller Owner:	Not Reported
Owner ID:	0	Well Status:	Active

T78
North
1/2 - 1 Mile
Higher

LA WELLS **LATD50000169741**

Database:	Water Well Registration Data File		
Well ID:	055-6062Z	Local Well #:	6062Z
Well Use:	domestic	Seq #:	01
Owner:	LABBIE, JAMES	Well Depth:	100
Date Drilled:	04/87	Geo Unit:	112CHCTU
Mechanic Test:	Not Reported	Chem Analysis:	Not Reported
Bio Analysis:	Not Reported	Pump Test:	Not Reported
Driller:	B & B	Driller #:	158
Elevation:	50	Hole Depth:	100
Depth from Surface:	54.00	Measure Date:	04/28/87
Date Added by Agency:	1991-06-24	Date Registered by Agency:	05/87
Date Plugged:	Not Reported	Plugged By:	Not Reported
Yield on Pump Test:	Not Reported	Drawdown on Test:	Not Reported
Casing Diameter:	2	Casing Material:	PLASTIC
Screen Diameter:	2	Screen Interval:	94-100
Associated Well Serial #:	Not Reported	Well Name:	Not Reported
Comments:	Not Reported	Pumpdown Method:	Not Reported
Extension Pipe Length:	Not Reported	Top of Extension Pipe:	Not Reported
Bottom of Extension Pipe:	Not Reported	Screen Material Type:	Not Reported
Gravel Packed:	N	Ground Elevation:	Not Reported
Screen Diameter:	Not Reported	Remarks:	Not Reported
Avg Heat Pump Depth:	0	Heat Pump Hole #:	Not Reported
Annular Space Cemented Depth:	Not Reported	Screen Interval Length:	Not Reported
Screen Slot Size:	Not Reported	Inspection Comments:	0
Pump Depth:	Not Reported	Pump Horsepower:	Not Reported
Planned Pumpage (GPM):	0	Planned Pumpage (hr/day):	0
Planned Pumpage (days/yr):	Not Reported	Pump Rate (Gal/day):	Not Reported
Measurement Method:	Not Reported	Hrs of Test:	0
Pump Test Date:	0	Static Water Level:	Not Reported
Static Measurement Method:	Not Reported	Water Level Post-Test:	Not Reported
Pump Test Done:	0	Cementing Method:	Not Reported
P and A Comments:	Not Reported	P and A Details:	Not Reported
Casing Length:	Not Reported	Driller Owner:	Not Reported

Owner ID:	0	Well Status:	Active

V79
NW
1/2 - 1 Mile
Higher

LA WELLS **LATD50000079904**

Database:	Water Well Registration Data File		
Well ID:	055-11053Z	Local Well #:	11053Z
Well Use:	irrigation	Seq #:	01
Owner:	CENTRAL TRUCK O	Well Depth:	120
Date Drilled:	05/08	Geo Unit:	00000000
Mechanic Test:	Not Reported	Chem Analysis:	Not Reported
Bio Analysis:	Not Reported	Pump Test:	Not Reported
Driller:	HUVAL, BRIAN	Driller #:	426
Elevation:	5	Hole Depth:	120
Depth from Surface:	63.00	Measure Date:	05/21/08
Date Added by Agency:	2008-08-12	Date Registered by Agency:	06/08
Date Plugged:	Not Reported	Plugged By:	Not Reported
Yield on Pump Test:	Not Reported	Drawdown on Test:	Not Reported
Casing Diameter:	4	Casing Material:	PLASTIC
Screen Diameter:	4	Screen Interval:	110-120
Associated Well Serial #:	Not Reported	Well Name:	Not Reported
Comments:	Not Reported	Pumpdown Method:	Not Reported
Extension Pipe Length:	Not Reported	Top of Extension Pipe:	Not Reported
Bottom of Extension Pipe:	Not Reported	Screen Material Type:	Not Reported
Gravel Packed:	N	Ground Elevation:	Not Reported
Screen Diameter:	Not Reported	Remarks:	Not Reported
Avg Heat Pump Depth:	0	Heat Pump Hole #:	Not Reported
Annular Space Cemented Depth:	Not Reported	Screen Interval Length:	Not Reported
Screen Slot Size:	Not Reported	Inspection Comments:	0
Pump Depth:	Not Reported	Pump Horsepower:	Not Reported
Planned Pumpage (GPM):	0	Planned Pumpage (hr/day):	0
Planned Pumpage (days/yr):	Not Reported	Pump Rate (Gal/day):	Not Reported
Measurement Method:	Not Reported	Hrs of Test:	0
Pump Test Date:	0	Static Water Level:	Not Reported
Static Measurement Method:	Not Reported	Water Level Post-Test:	Not Reported
Pump Test Done:	0	Cementing Method:	Not Reported
P and A Comments:	Not Reported	P and A Details:	Not Reported
Casing Length:	Not Reported	Driller Owner:	Not Reported
Owner ID:	0	Well Status:	Active

V80
NW
1/2 - 1 Mile
Higher

LA WELLS **LATD50000078885**

Database:	Water Well Registration Data File		
Well ID:	055-377	Local Well #:	377
Well Use:	domestic	Seq #:	01
Owner:	PREJEAN, L J	Well Depth:	124
Date Drilled:	1924	Geo Unit:	112CHCTU
Mechanic Test:	Not Reported	Chem Analysis:	Not Reported
Bio Analysis:	Not Reported	Pump Test:	Not Reported
Driller:	MOUTON A	Driller #:	000
Elevation:	Not Reported	Hole Depth:	0
Depth from Surface:	0.00	Measure Date:	Not Reported
Date Added by Agency:	1996-02-27	Date Registered by Agency:	Not Reported

Date Plugged:	Not Reported	Plugged By:	Not Reported
Yield on Pump Test:	Not Reported	Drawdown on Test:	Not Reported
Casing Diameter:	4X2	Casing Material:	Not Reported
Screen Diameter:	Not Reported	Screen Interval:	103-124
Associated Well Serial #:	Not Reported	Well Name:	Not Reported
Comments:	Not Reported	Pumpdown Method:	Not Reported
Extension Pipe Length:	Not Reported	Top of Extension Pipe:	Not Reported
Bottom of Extension Pipe:	Not Reported	Screen Material Type:	Not Reported
Gravel Packed:	N	Ground Elevation:	Not Reported
Screen Diameter:	Not Reported	Remarks:	Not Reported
Avg Heat Pump Depth:	0	Heat Pump Hole #:	Not Reported
Annular Space Cemented Depth:	Not Reported	Screen Interval Length:	Not Reported
Screen Slot Size:	Not Reported	Inspection Comments:	0
Pump Depth:	Not Reported	Pump Horsepower:	Not Reported
Planned Pumpage (GPM):	0	Planned Pumpage (hr/day):	0
Planned Pumpage (days/yr):	Not Reported	Pump Rate (Gal/day):	Not Reported
Measurement Method:	Not Reported	Hrs of Test:	0
Pump Test Date:	0	Static Water Level:	Not Reported
Static Measurement Method:	Not Reported	Water Level Post-Test:	Not Reported
Pump Test Done:	0	Cementing Method:	Not Reported
P and A Comments:	Not Reported	P and A Details:	Not Reported
Casing Length:	Not Reported	Driller Owner:	Not Reported
Owner ID:	0	Well Status:	Active

W81
North
1/2 - 1 Mile
Higher

LA WELLS **LATD50000079244**

Database:	Water Well Registration Data File		
Well ID:	055-6393Z	Local Well #:	6393Z
Well Use:	plugged and abandoned domestic		
Seq #:	02	Owner:	MELANCON, ED
Well Depth:	110	Date Drilled:	Not Reported
Geo Unit:	112CHCTU	Mechanic Test:	Not Reported
Chem Analysis:	Not Reported	Bio Analysis:	Not Reported
Pump Test:	Not Reported	Driller:	UNKNOWN
Driller #:	000	Elevation:	54
Hole Depth:	110	Depth from Surface:	0.00
Measure Date:	Not Reported	Date Added by Agency:	1994-06-01
Date Registered by Agency:	Not Reported	Date Plugged:	07/87
Plugged By:	B & B	Yield on Pump Test:	Not Reported
Drawdown on Test:	Not Reported	Casing Diameter:	2
Casing Material:	STEEL	Screen Diameter:	Not Reported
Screen Interval:	Not Reported	Associated Well Serial #:	Not Reported
Well Name:	Not Reported	Comments:	Not Reported
Pumpdown Method:	Not Reported	Extension Pipe Length:	Not Reported
Top of Extension Pipe:	Not Reported	Bottom of Extension Pipe:	Not Reported
Screen Material Type:	Not Reported	Gravel Packed:	N
Ground Elevation:	Not Reported	Screen Diameter:	Not Reported
Remarks:	Not Reported	Avg Heat Pump Depth:	0
Heat Pump Hole #:	Not Reported	Annular Space Cemented Depth:	Not Reported
Screen Interval Length:	Not Reported	Screen Slot Size:	Not Reported
Inspection Comments:	0	Pump Depth:	Not Reported
Pump Horsepower:	Not Reported	Planned Pumpage (GPM):	0
Planned Pumpage (hr/day):	0	Planned Pumpage (days/yr):	Not Reported
Pump Rate (Gal/day):	Not Reported	Measurement Method:	Not Reported
Hrs of Test:	0	Pump Test Date:	0
Static Water Level:	Not Reported	Static Measurement Method:	Not Reported
Water Level Post-Test:	Not Reported	Pump Test Done:	0

Cementing Method:	Not Reported	P and A Comments:	Not Reported
P and A Details:	Not Reported	Casing Length:	Not Reported
Driller Owner:	Not Reported	Owner ID:	0
Well Status:	Plugged and Abandonded		

W82
North
1/2 - 1 Mile
Higher

LA WELLS **LATD50000079245**

Database:	Water Well Registration Data File		
Well ID:	055-6394Z	Local Well #:	6394Z
Well Use:	domestic	Seq #:	01
Owner:	MELANCON, ED	Well Depth:	110
Date Drilled:	07/87	Geo Unit:	112CHCTU
Mechanic Test:	Not Reported	Chem Analysis:	Not Reported
Bio Analysis:	Not Reported	Pump Test:	Not Reported
Driller:	B & B	Driller #:	158
Elevation:	54	Hole Depth:	110
Depth from Surface:	52.00	Measure Date:	07/17/87
Date Added by Agency:	1993-07-22	Date Registered by Agency:	07/87
Date Plugged:	Not Reported	Plugged By:	Not Reported
Yield on Pump Test:	Not Reported	Drawdown on Test:	Not Reported
Casing Diameter:	2	Casing Material:	PLASTIC
Screen Diameter:	2	Screen Interval:	104-110
Associated Well Serial #:	Not Reported	Well Name:	Not Reported
Comments:	Not Reported	Pumpdown Method:	Not Reported
Extension Pipe Length:	Not Reported	Top of Extension Pipe:	Not Reported
Bottom of Extension Pipe:	Not Reported	Screen Material Type:	Not Reported
Gravel Packed:	N	Ground Elevation:	Not Reported
Screen Diameter:	Not Reported	Remarks:	Not Reported
Avg Heat Pump Depth:	0	Heat Pump Hole #:	Not Reported
Annular Space Cemented Depth:	Not Reported	Screen Interval Length:	Not Reported
Screen Slot Size:	Not Reported	Inspection Comments:	0
Pump Depth:	Not Reported	Pump Horsepower:	Not Reported
Planned Pumpage (GPM):	0	Planned Pumpage (hr/day):	0
Planned Pumpage (days/yr):	Not Reported	Pump Rate (Gal/day):	Not Reported
Measurement Method:	Not Reported	Hrs of Test:	0
Pump Test Date:	0	Static Water Level:	Not Reported
Static Measurement Method:	Not Reported	Water Level Post-Test:	Not Reported
Pump Test Done:	0	Cementing Method:	Not Reported
P and A Comments:	Not Reported	P and A Details:	Not Reported
Casing Length:	Not Reported	Driller Owner:	Not Reported
Owner ID:	0	Well Status:	Active

X83
NNE
1/2 - 1 Mile
Higher

LA WELLS **LATD50000206233**

Database:	Water Well Registration Data File		
Well ID:	055-12028Z	Local Well #:	12028Z
Well Use:	domestic	Seq #:	02
Owner:	HERBERT SENEGAL	Well Depth:	130
Date Drilled:	Not Reported	Geo Unit:	112CHCTU
Mechanic Test:	N	Chem Analysis:	N
Bio Analysis:	N	Pump Test:	N
Driller:	UNKNOWN	Driller #:	000

Elevation:	Not Reported	Hole Depth:	Not Reported
Depth from Surface:	Not Reported	Measure Date:	Not Reported
Date Added by Agency:	Not Reported	Date Registered by Agency:	04/24/2017
Date Plugged:	03/17/2017	Plugged By:	Not Reported
Yield on Pump Test:	Not Reported	Drawdown on Test:	Not Reported
Casing Diameter:	2	Casing Material:	PLASTIC
Screen Diameter:	Not Reported	Screen Interval:	Not Reported
Associated Well Serial #:	Not Reported	Well Name:	Not Reported
Comments:	Not Reported	Pumpdown Method:	Not Reported
Extension Pipe Length:	Not Reported	Top of Extension Pipe:	Not Reported
Bottom of Extension Pipe:	Not Reported	Screen Material Type:	Not Reported
Gravel Packed:	N	Ground Elevation:	Not Reported
Screen Diameter:	Not Reported		
Remarks:	WATER WELL WAS NEVER REGISTERED. LIMITED INFORMATION AVAILABLE.		
Avg Heat Pump Depth:	0	Heat Pump Hole #:	Not Reported
Annular Space Cemented Depth:	Not Reported	Screen Interval Length:	Not Reported
Screen Slot Size:	Not Reported	Inspection Comments:	0
Pump Depth:	Not Reported	Pump Horsepower:	Not Reported
Planned Pumpage (GPM):	0	Planned Pumpage (hr/day):	0
Planned Pumpage (days/yr):	Not Reported	Pump Rate (Gal/day):	Not Reported
Measurement Method:	Not Reported	Hrs of Test:	0
Pump Test Date:	0	Static Water Level:	Not Reported
Static Measurement Method:	Not Reported	Water Level Post-Test:	Not Reported
Pump Test Done:	0	Cementing Method:	Not Reported
P and A Comments:	THIS IS A SECOND WELL THAT WAS 8' FROM 055-6665Z. THE WELL WAS NEVER REGISTERED.		
P and A Details:	Pumped Portland Cement With Water Using 2 Bags Of Cement And A Mixture Of Water. Casing Cut Below Grade.		
Casing Length:	Not Reported	Driller Owner:	Not Reported
Owner ID:	136929	Well Status:	Plugged and Abandonded

X84
NNE **LA WELLS** **LATD50000206236**
1/2 - 1 Mile
Higher

Database:	Water Well Registration Data File		
Well ID:	055-6665Z	Local Well #:	6665Z
Well Use:	domestic	Seq #:	01
Owner:	SINEGAL, HURBER	Well Depth:	130
Date Drilled:	11/89	Geo Unit:	112CHCTU
Mechanic Test:	Not Reported	Chem Analysis:	Not Reported
Bio Analysis:	Not Reported	Pump Test:	Not Reported
Driller:	PELLERIN'S	Driller #:	334
Elevation:	0050	Hole Depth:	130
Depth from Surface:	55.00	Measure Date:	11/16/89
Date Added by Agency:	1994-12-05	Date Registered by Agency:	01/90
Date Plugged:	03/17/2017	Plugged By:	Not Reported
Yield on Pump Test:	Not Reported	Drawdown on Test:	Not Reported
Casing Diameter:	2	Casing Material:	PLASTIC
Screen Diameter:	2	Screen Interval:	124-130
Associated Well Serial #:	Not Reported	Well Name:	Not Reported
Comments:	PREVIOUSLY LISTED AS 'GUIDRY, LOUIS'		
Pumpdown Method:	Not Reported	Extension Pipe Length:	Not Reported
Top of Extension Pipe:	Not Reported	Bottom of Extension Pipe:	Not Reported
Screen Material Type:	Not Reported	Gravel Packed:	N
Ground Elevation:	Not Reported	Screen Diameter:	Not Reported
Remarks:	Not Reported	Avg Heat Pump Depth:	0
Heat Pump Hole #:	Not Reported	Annular Space Cemented Depth:	Not Reported
Screen Interval Length:	Not Reported	Screen Slot Size:	Not Reported
Inspection Comments:	0	Pump Depth:	Not Reported

Pump Horsepower:	Not Reported	Planned Pumpage (GPM):	0
Planned Pumpage (hr/day):	0	Planned Pumpage (days/yr):	Not Reported
Pump Rate (Gal/day):	Not Reported	Measurement Method:	Not Reported
Hrs of Test:	0	Pump Test Date:	0
Static Water Level:	Not Reported	Static Measurement Method:	Not Reported
Water Level Post-Test:	Not Reported	Pump Test Done:	0
Cementing Method:	Not Reported	P and A Comments:	Not Reported
P and A Details:	Pumped Portland Cement With Water Using 2 Bags Of Cement And A Mixture Of Water. Casing Cut Below Grade.		
Casing Length:	Not Reported	Driller Owner:	Not Reported
Owner ID:	0	Well Status:	Plugged and Abandonded

U85
East
1/2 - 1 Mile
Lower

LA WELLS **LATD50000081940**

Database:	Water Well Registration Data File		
Well ID:	055-8892Z	Local Well #:	8892Z
Well Use:	domestic	Seq #:	01
Owner:	HEIDBRINK, LARR	Well Depth:	104
Date Drilled:	06/97	Geo Unit:	112CHCTU
Mechanic Test:	Not Reported	Chem Analysis:	Not Reported
Bio Analysis:	Not Reported	Pump Test:	Not Reported
Driller:	BROUSSARD	Driller #:	033
Elevation:	50	Hole Depth:	104
Depth from Surface:	60.00	Measure Date:	06/05/97
Date Added by Agency:	1999-06-29	Date Registered by Agency:	06/97
Date Plugged:	Not Reported	Plugged By:	Not Reported
Yield on Pump Test:	Not Reported	Drawdown on Test:	Not Reported
Casing Diameter:	2	Casing Material:	PLASTIC
Screen Diameter:	2	Screen Interval:	98-104
Associated Well Serial #:	Not Reported	Well Name:	Not Reported
Comments:	Not Reported	Pumpdown Method:	Not Reported
Extension Pipe Length:	Not Reported	Top of Extension Pipe:	Not Reported
Bottom of Extension Pipe:	Not Reported	Screen Material Type:	Not Reported
Gravel Packed:	N	Ground Elevation:	Not Reported
Screen Diameter:	Not Reported	Remarks:	Not Reported
Avg Heat Pump Depth:	0	Heat Pump Hole #:	Not Reported
Annular Space Cemented Depth:	Not Reported	Screen Interval Length:	Not Reported
Screen Slot Size:	Not Reported	Inspection Comments:	0
Pump Depth:	Not Reported	Pump Horsepower:	Not Reported
Planned Pumpage (GPM):	0	Planned Pumpage (hr/day):	0
Planned Pumpage (days/yr):	Not Reported	Pump Rate (Gal/day):	Not Reported
Measurement Method:	Not Reported	Hrs of Test:	0
Pump Test Date:	0	Static Water Level:	Not Reported
Static Measurement Method:	Not Reported	Water Level Post-Test:	Not Reported
Pump Test Done:	0	Cementing Method:	Not Reported
P and A Comments:	Not Reported	P and A Details:	Not Reported
Casing Length:	Not Reported	Driller Owner:	Not Reported
Owner ID:	0	Well Status:	Active

Map ID Direction Distance Elevation	Database	EDR ID Number
S86 **NNW** **1/2 - 1 Mile** **Higher**	**LA WELLS**	**LATD50000078884**

Database:	Water Well Registration Data File		
Well ID:	055-376	Local Well #:	376
Well Use:	domestic	Seq #:	01
Owner:	CORMIER, N	Well Depth:	124
Date Drilled:	Not Reported	Geo Unit:	112CHCTU
Mechanic Test:	Not Reported	Chem Analysis:	Not Reported
Bio Analysis:	Not Reported	Pump Test:	Not Reported
Driller:	UNKNOWN	Driller #:	000
Elevation:	Not Reported	Hole Depth:	0
Depth from Surface:	0.00	Measure Date:	Not Reported
Date Added by Agency:	1994-08-02	Date Registered by Agency:	Not Reported
Date Plugged:	Not Reported	Plugged By:	Not Reported
Yield on Pump Test:	Not Reported	Drawdown on Test:	Not Reported
Casing Diameter:	4X2	Casing Material:	Not Reported
Screen Diameter:	2	Screen Interval:	106-124
Associated Well Serial #:	Not Reported	Well Name:	Not Reported
Comments:	Not Reported	Pumpdown Method:	Not Reported
Extension Pipe Length:	Not Reported	Top of Extension Pipe:	Not Reported
Bottom of Extension Pipe:	Not Reported	Screen Material Type:	Not Reported
Gravel Packed:	N	Ground Elevation:	Not Reported
Screen Diameter:	Not Reported	Remarks:	Not Reported
Avg Heat Pump Depth:	0	Heat Pump Hole #:	Not Reported
Annular Space Cemented Depth:	Not Reported	Screen Interval Length:	Not Reported
Screen Slot Size:	Not Reported	Inspection Comments:	0
Pump Depth:	Not Reported	Pump Horsepower:	Not Reported
Planned Pumpage (GPM):	0	Planned Pumpage (hr/day):	0
Planned Pumpage (days/yr):	Not Reported	Pump Rate (Gal/day):	Not Reported
Measurement Method:	Not Reported	Hrs of Test:	0
Pump Test Date:	0	Static Water Level:	Not Reported
Static Measurement Method:	Not Reported	Water Level Post-Test:	Not Reported
Pump Test Done:	0	Cementing Method:	Not Reported
P and A Comments:	Not Reported	P and A Details:	Not Reported
Casing Length:	Not Reported	Driller Owner:	Not Reported
Owner ID:	0	Well Status:	Active

Y87 **ESE** **1/2 - 1 Mile** **Higher**	**LA WELLS**	**LATD50000172055**

Database:	Water Well Registration Data File		
Well ID:	055-5370Z	Local Well #:	5370Z
Well Use:	domestic	Seq #:	01
Owner:	PERKINS, S	Well Depth:	110
Date Drilled:	11/84	Geo Unit:	112CHCTU
Mechanic Test:	Not Reported	Chem Analysis:	Not Reported
Bio Analysis:	Not Reported	Pump Test:	Not Reported
Driller:	B & B	Driller #:	158
Elevation:	45	Hole Depth:	110
Depth from Surface:	0.00	Measure Date:	Not Reported
Date Added by Agency:	1991-06-21	Date Registered by Agency:	12/84
Date Plugged:	Not Reported	Plugged By:	Not Reported
Yield on Pump Test:	Not Reported	Drawdown on Test:	Not Reported

Casing Diameter:	2	Casing Material:	PLASTIC
Screen Diameter:	2	Screen Interval:	104-110
Associated Well Serial #:	Not Reported	Well Name:	Not Reported
Comments:	Not Reported	Pumpdown Method:	Not Reported
Extension Pipe Length:	Not Reported	Top of Extension Pipe:	Not Reported
Bottom of Extension Pipe:	Not Reported	Screen Material Type:	Not Reported
Gravel Packed:	N	Ground Elevation:	Not Reported
Screen Diameter:	Not Reported	Remarks:	Not Reported
Avg Heat Pump Depth:	0	Heat Pump Hole #:	Not Reported
Annular Space Cemented Depth:	Not Reported	Screen Interval Length:	Not Reported
Screen Slot Size:	Not Reported	Inspection Comments:	0
Pump Depth:	Not Reported	Pump Horsepower:	Not Reported
Planned Pumpage (GPM):	0	Planned Pumpage (hr/day):	0
Planned Pumpage (days/yr):	Not Reported	Pump Rate (Gal/day):	Not Reported
Measurement Method:	Not Reported	Hrs of Test:	0
Pump Test Date:	0	Static Water Level:	Not Reported
Static Measurement Method:	Not Reported	Water Level Post-Test:	Not Reported
Pump Test Done:	0	Cementing Method:	Not Reported
P and A Comments:	Not Reported	P and A Details:	Not Reported
Casing Length:	Not Reported	Driller Owner:	Not Reported
Owner ID:	0	Well Status:	Active

T88
NNE **LA WELLS** **LATD50000076708**
1/2 - 1 Mile
Higher

Database:	Water Well Registration Data File		
Well ID:	055-6577Z	Local Well #:	6577Z
Well Use:	domestic	Seq #:	01
Owner:	ANGELLE, JIMMY	Well Depth:	130
Date Drilled:	07/89	Geo Unit:	112CHCTU
Mechanic Test:	Not Reported	Chem Analysis:	Not Reported
Bio Analysis:	Not Reported	Pump Test:	Not Reported
Driller:	PELLERIN'S	Driller #:	334
Elevation:	50	Hole Depth:	130
Depth from Surface:	55.00	Measure Date:	07/26/89
Date Added by Agency:	1994-12-05	Date Registered by Agency:	08/89
Date Plugged:	Not Reported	Plugged By:	Not Reported
Yield on Pump Test:	Not Reported	Drawdown on Test:	Not Reported
Casing Diameter:	2	Casing Material:	PLASTIC
Screen Diameter:	2	Screen Interval:	124-130
Associated Well Serial #:	Not Reported	Well Name:	Not Reported
Comments:	Not Reported	Pumpdown Method:	Not Reported
Extension Pipe Length:	Not Reported	Top of Extension Pipe:	Not Reported
Bottom of Extension Pipe:	Not Reported	Screen Material Type:	Not Reported
Gravel Packed:	N	Ground Elevation:	Not Reported
Screen Diameter:	Not Reported	Remarks:	Not Reported
Avg Heat Pump Depth:	0	Heat Pump Hole #:	Not Reported
Annular Space Cemented Depth:	Not Reported	Screen Interval Length:	Not Reported
Screen Slot Size:	Not Reported	Inspection Comments:	0
Pump Depth:	Not Reported	Pump Horsepower:	Not Reported
Planned Pumpage (GPM):	0	Planned Pumpage (hr/day):	0
Planned Pumpage (days/yr):	Not Reported	Pump Rate (Gal/day):	Not Reported
Measurement Method:	Not Reported	Hrs of Test:	0
Pump Test Date:	0	Static Water Level:	Not Reported
Static Measurement Method:	Not Reported	Water Level Post-Test:	Not Reported
Pump Test Done:	0	Cementing Method:	Not Reported
P and A Comments:	Not Reported	P and A Details:	Not Reported
Casing Length:	Not Reported	Driller Owner:	Not Reported

Owner ID:	0	Well Status:	Active

89
NW
1/2 - 1 Mile
Higher

FED USGS **USGS40000395861**

Organization ID:	USGS-LA	Organization Name:	USGS Louisiana Water Science Center
Monitor Location:	Lf- 377	Type:	Well
Description:	Not Reported	HUC:	08080103
Drainage Area:	Not Reported	Drainage Area Units:	Not Reported
Contrib Drainage Area:	Not Reported	Contrib Drainage Area Unts:	Not Reported
Aquifer:	Coastal lowlands aquifer system		
Formation Type:	Chicot Aquifer, Upper	Aquifer Type:	Not Reported
Construction Date:	19240101	Well Depth:	124
Well Depth Units:	ft	Well Hole Depth:	Not Reported
Well Hole Depth Units:	Not Reported		

Z90
WNW
1/2 - 1 Mile
Higher

LA WELLS **LATD50000082212**

Database:	Water Well Registration Data File		
Well ID:	055-9100Z	Local Well #:	9100Z
Well Use:	domestic	Seq #:	01
Owner:	PREJEAN, TOBY	Well Depth:	90
Date Drilled:	05/98	Geo Unit:	112CHCTU
Mechanic Test:	Not Reported	Chem Analysis:	Not Reported
Bio Analysis:	Not Reported	Pump Test:	Not Reported
Driller:	HUVAL, BRIAN	Driller #:	426
Elevation:	50	Hole Depth:	90
Depth from Surface:	55.00	Measure Date:	05/28/98
Date Added by Agency:	1999-06-29	Date Registered by Agency:	06/98
Date Plugged:	Not Reported	Plugged By:	Not Reported
Yield on Pump Test:	Not Reported	Drawdown on Test:	Not Reported
Casing Diameter:	2	Casing Material:	PLASTIC
Screen Diameter:	2	Screen Interval:	85-90
Associated Well Serial #:	Not Reported	Well Name:	Not Reported
Comments:	Not Reported	Pumpdown Method:	Not Reported
Extension Pipe Length:	Not Reported	Top of Extension Pipe:	Not Reported
Bottom of Extension Pipe:	Not Reported	Screen Material Type:	Not Reported
Gravel Packed:	N	Ground Elevation:	Not Reported
Screen Diameter:	Not Reported	Remarks:	Not Reported
Avg Heat Pump Depth:	0	Heat Pump Hole #:	Not Reported
Annular Space Cemented Depth:	Not Reported	Screen Interval Length:	Not Reported
Screen Slot Size:	Not Reported	Inspection Comments:	0
Pump Depth:	Not Reported	Pump Horsepower:	Not Reported
Planned Pumpage (GPM):	0	Planned Pumpage (hr/day):	0
Planned Pumpage (days/yr):	Not Reported	Pump Rate (Gal/day):	Not Reported
Measurement Method:	Not Reported	Hrs of Test:	0
Pump Test Date:	0	Static Water Level:	Not Reported
Static Measurement Method:	Not Reported	Water Level Post-Test:	Not Reported
Pump Test Done:	0	Cementing Method:	Not Reported
P and A Comments:	Not Reported	P and A Details:	Not Reported
Casing Length:	Not Reported	Driller Owner:	Not Reported
Owner ID:	0	Well Status:	Active

Map ID Direction Distance Elevation	Database	EDR ID Number
S91 **NNW** **1/2 - 1 Mile** **Higher**	**FED USGS**	**USGS40000395900**

Organization ID:	USGS-LA	Organization Name:	USGS Louisiana Water Science Center
Monitor Location:	Lf- 376	Type:	Well
Description:	Not Reported	HUC:	08080103
Drainage Area:	Not Reported	Drainage Area Units:	Not Reported
Contrib Drainage Area:	Not Reported	Contrib Drainage Area Unts:	Not Reported
Aquifer:	Coastal lowlands aquifer system		
Formation Type:	Chicot Aquifer, Upper	Aquifer Type:	Not Reported
Construction Date:	Not Reported	Well Depth:	124
Well Depth Units:	ft	Well Hole Depth:	Not Reported
Well Hole Depth Units:	Not Reported		

U92 **East** **1/2 - 1 Mile** **Higher**	**LA WELLS**	**LATD50000074025**

Database:	Water Well Registration Data File		
Well ID:	055-5861Z	Local Well #:	5861Z
Well Use:	domestic	Seq #:	02
Owner:	MARKS, PERCY	Well Depth:	140
Date Drilled:	05/94	Geo Unit:	112CHCTU
Mechanic Test:	Not Reported	Chem Analysis:	Not Reported
Bio Analysis:	Not Reported	Pump Test:	Not Reported
Driller:	MEAUX, CARROLL	Driller #:	418
Elevation:	50	Hole Depth:	140
Depth from Surface:	50.00	Measure Date:	05/31/94
Date Added by Agency:	1994-12-05	Date Registered by Agency:	06/94
Date Plugged:	Not Reported	Plugged By:	Not Reported
Yield on Pump Test:	Not Reported	Drawdown on Test:	Not Reported
Casing Diameter:	2	Casing Material:	PLASTIC
Screen Diameter:	2	Screen Interval:	135-140
Associated Well Serial #:	Not Reported	Well Name:	Not Reported
Comments:	Not Reported	Pumpdown Method:	Not Reported
Extension Pipe Length:	Not Reported	Top of Extension Pipe:	Not Reported
Bottom of Extension Pipe:	Not Reported	Screen Material Type:	Not Reported
Gravel Packed:	N	Ground Elevation:	Not Reported
Screen Diameter:	Not Reported	Remarks:	Not Reported
Avg Heat Pump Depth:	0	Heat Pump Hole #:	Not Reported
Annular Space Cemented Depth:	Not Reported	Screen Interval Length:	Not Reported
Screen Slot Size:	Not Reported	Inspection Comments:	0
Pump Depth:	Not Reported	Pump Horsepower:	Not Reported
Planned Pumpage (GPM):	0	Planned Pumpage (hr/day):	0
Planned Pumpage (days/yr):	Not Reported	Pump Rate (Gal/day):	Not Reported
Measurement Method:	Not Reported	Hrs of Test:	0
Pump Test Date:	0	Static Water Level:	Not Reported
Static Measurement Method:	Not Reported	Water Level Post-Test:	Not Reported
Pump Test Done:	0	Cementing Method:	Not Reported
P and A Comments:	Not Reported	P and A Details:	Not Reported
Casing Length:	Not Reported	Driller Owner:	Not Reported
Owner ID:	0	Well Status:	Active

Map ID Direction Distance Elevation	Database	EDR ID Number
U93 **East** **1/2 - 1 Mile** **Higher**	**LA WELLS**	**LATD50000078760**

Database:	Water Well Registration Data File		
Well ID:	055-5195Z	Local Well #:	5195Z
Well Use:	plugged and abandoned domestic		
Seq #:	01	Owner:	MARKS, PERCY
Well Depth:	140	Date Drilled:	Not Reported
Geo Unit:	112CHCTU	Mechanic Test:	Not Reported
Chem Analysis:	Not Reported	Bio Analysis:	Not Reported
Pump Test:	Not Reported	Driller:	UNKNOWN
Driller #:	000	Elevation:	50
Hole Depth:	0	Depth from Surface:	0.00
Measure Date:	Not Reported	Date Added by Agency:	1994-12-05
Date Registered by Agency:	Not Reported	Date Plugged:	05/94
Plugged By:	MEAUX, CARROLL	Yield on Pump Test:	Not Reported
Drawdown on Test:	Not Reported	Casing Diameter:	2
Casing Material:	STEEL	Screen Diameter:	Not Reported
Screen Interval:	Not Reported	Associated Well Serial #:	Not Reported
Well Name:	Not Reported	Comments:	Not Reported
Pumpdown Method:	Not Reported	Extension Pipe Length:	Not Reported
Top of Extension Pipe:	Not Reported	Bottom of Extension Pipe:	Not Reported
Screen Material Type:	Not Reported	Gravel Packed:	N
Ground Elevation:	Not Reported	Screen Diameter:	Not Reported
Remarks:	Not Reported	Avg Heat Pump Depth:	0
Heat Pump Hole #:	Not Reported	Annular Space Cemented Depth:	Not Reported
Screen Interval Length:	Not Reported	Screen Slot Size:	Not Reported
Inspection Comments:	0	Pump Depth:	Not Reported
Pump Horsepower:	Not Reported	Planned Pumpage (GPM):	0
Planned Pumpage (hr/day):	0	Planned Pumpage (days/yr):	Not Reported
Pump Rate (Gal/day):	Not Reported	Measurement Method:	Not Reported
Hrs of Test:	0	Pump Test Date:	0
Static Water Level:	Not Reported	Static Measurement Method:	Not Reported
Water Level Post-Test:	Not Reported	Pump Test Done:	0
Cementing Method:	Not Reported	P and A Comments:	Not Reported
P and A Details:	Not Reported	Casing Length:	Not Reported
Driller Owner:	Not Reported	Owner ID:	0
Well Status:	Plugged and Abandonded		

94 **NNE** **1/2 - 1 Mile** **Higher**	**LA WELLS**	**LATD50000078402**

Database:	Water Well Registration Data File		
Well ID:	055-6366Z	Local Well #:	6366Z
Well Use:	domestic	Seq #:	01
Owner:	LABBIE, HARVEY	Well Depth:	106
Date Drilled:	09/88	Geo Unit:	112CHCTU
Mechanic Test:	Not Reported	Chem Analysis:	Not Reported
Bio Analysis:	Not Reported	Pump Test:	Not Reported
Driller:	B & B	Driller #:	158
Elevation:	50	Hole Depth:	106
Depth from Surface:	48.00	Measure Date:	09/21/88
Date Added by Agency:	1991-06-24	Date Registered by Agency:	10/88
Date Plugged:	Not Reported	Plugged By:	Not Reported

Yield on Pump Test:	Not Reported	Drawdown on Test:	Not Reported
Casing Diameter:	2	Casing Material:	PLASTIC
Screen Diameter:	2	Screen Interval:	100-106
Associated Well Serial #:	Not Reported	Well Name:	Not Reported
Comments:	Not Reported	Pumpdown Method:	Not Reported
Extension Pipe Length:	Not Reported	Top of Extension Pipe:	Not Reported
Bottom of Extension Pipe:	Not Reported	Screen Material Type:	Not Reported
Gravel Packed:	N	Ground Elevation:	Not Reported
Screen Diameter:	Not Reported	Remarks:	Not Reported
Avg Heat Pump Depth:	0	Heat Pump Hole #:	Not Reported
Annular Space Cemented Depth:	Not Reported	Screen Interval Length:	Not Reported
Screen Slot Size:	Not Reported	Inspection Comments:	0
Pump Depth:	Not Reported	Pump Horsepower:	Not Reported
Planned Pumpage (GPM):	0	Planned Pumpage (hr/day):	0
Planned Pumpage (days/yr):	Not Reported	Pump Rate (Gal/day):	Not Reported
Measurement Method:	Not Reported	Hrs of Test:	0
Pump Test Date:	0	Static Water Level:	Not Reported
Static Measurement Method:	Not Reported	Water Level Post-Test:	Not Reported
Pump Test Done:	0	Cementing Method:	Not Reported
P and A Comments:	Not Reported	P and A Details:	Not Reported
Casing Length:	Not Reported	Driller Owner:	Not Reported
Owner ID:	0	Well Status:	Active

W95
North
1/2 - 1 Mile
Higher

LA WELLS **LATD50000078100**

Database:	Water Well Registration Data File		
Well ID:	055-5459Z	Local Well #:	5459Z
Well Use:	domestic	Seq #:	01
Owner:	PREJEAN, GREIG	Well Depth:	110
Date Drilled:	10/94	Geo Unit:	112CHCTU
Mechanic Test:	Not Reported	Chem Analysis:	Not Reported
Bio Analysis:	Not Reported	Pump Test:	Not Reported
Driller:	MEAUX, CARROLL	Driller #:	418
Elevation:	53	Hole Depth:	110
Depth from Surface:	46.00	Measure Date:	10/13/94
Date Added by Agency:	1995-05-01	Date Registered by Agency:	10/94
Date Plugged:	Not Reported	Plugged By:	Not Reported
Yield on Pump Test:	Not Reported	Drawdown on Test:	Not Reported
Casing Diameter:	2	Casing Material:	PLASTIC
Screen Diameter:	2	Screen Interval:	105-110
Associated Well Serial #:	Not Reported	Well Name:	Not Reported
Comments:	Not Reported	Pumpdown Method:	Not Reported
Extension Pipe Length:	Not Reported	Top of Extension Pipe:	Not Reported
Bottom of Extension Pipe:	Not Reported	Screen Material Type:	Not Reported
Gravel Packed:	N	Ground Elevation:	Not Reported
Screen Diameter:	Not Reported	Remarks:	Not Reported
Avg Heat Pump Depth:	0	Heat Pump Hole #:	Not Reported
Annular Space Cemented Depth:	Not Reported	Screen Interval Length:	Not Reported
Screen Slot Size:	Not Reported	Inspection Comments:	0
Pump Depth:	Not Reported	Pump Horsepower:	Not Reported
Planned Pumpage (GPM):	0	Planned Pumpage (hr/day):	0
Planned Pumpage (days/yr):	Not Reported	Pump Rate (Gal/day):	Not Reported
Measurement Method:	Not Reported	Hrs of Test:	0
Pump Test Date:	0	Static Water Level:	Not Reported
Static Measurement Method:	Not Reported	Water Level Post-Test:	Not Reported
Pump Test Done:	0	Cementing Method:	Not Reported
P and A Comments:	Not Reported	P and A Details:	Not Reported

Casing Length:	Not Reported	Driller Owner:	Not Reported
Owner ID:	0	Well Status:	Active

Y96
ESE
1/2 - 1 Mile
Higher

LA WELLS **LATD50000078688**

Database:	Water Well Registration Data File		
Well ID:	055-7500Z	Local Well #:	7500Z
Well Use:	domestic	Seq #:	01
Owner:	FONTENOT, RANDY	Well Depth:	120
Date Drilled:	04/93	Geo Unit:	112CHCTU
Mechanic Test:	Not Reported	Chem Analysis:	Not Reported
Bio Analysis:	Not Reported	Pump Test:	Not Reported
Driller:	CAMPIONE	Driller #:	256
Elevation:	45	Hole Depth:	120
Depth from Surface:	27.00	Measure Date:	04/22/93
Date Added by Agency:	1994-12-05	Date Registered by Agency:	05/93
Date Plugged:	Not Reported	Plugged By:	Not Reported
Yield on Pump Test:	Not Reported	Drawdown on Test:	Not Reported
Casing Diameter:	2	Casing Material:	PLASTIC
Screen Diameter:	2	Screen Interval:	115-120
Associated Well Serial #:	Not Reported	Well Name:	Not Reported
Comments:	Not Reported	Pumpdown Method:	Not Reported
Extension Pipe Length:	Not Reported	Top of Extension Pipe:	Not Reported
Bottom of Extension Pipe:	Not Reported	Screen Material Type:	Not Reported
Gravel Packed:	N	Ground Elevation:	Not Reported
Screen Diameter:	Not Reported	Remarks:	Not Reported
Avg Heat Pump Depth:	0	Heat Pump Hole #:	Not Reported
Annular Space Cemented Depth:	Not Reported	Screen Interval Length:	Not Reported
Screen Slot Size:	Not Reported	Inspection Comments:	0
Pump Depth:	Not Reported	Pump Horsepower:	Not Reported
Planned Pumpage (GPM):	0	Planned Pumpage (hr/day):	0
Planned Pumpage (days/yr):	Not Reported	Pump Rate (Gal/day):	Not Reported
Measurement Method:	Not Reported	Hrs of Test:	0
Pump Test Date:	0	Static Water Level:	Not Reported
Static Measurement Method:	Not Reported	Water Level Post-Test:	Not Reported
Pump Test Done:	0	Cementing Method:	Not Reported
P and A Comments:	Not Reported	P and A Details:	Not Reported
Casing Length:	Not Reported	Driller Owner:	Not Reported
Owner ID:	0	Well Status:	Active

Y97
ESE
1/2 - 1 Mile
Lower

LA WELLS **LATD50000081571**

Database:	Water Well Registration Data File		
Well ID:	055-6527Z	Local Well #:	6527Z
Well Use:	domestic	Seq #:	01
Owner:	POIRRIER, UWELL	Well Depth:	110
Date Drilled:	05/89	Geo Unit:	112CHCTU
Mechanic Test:	Not Reported	Chem Analysis:	Not Reported
Bio Analysis:	Not Reported	Pump Test:	Not Reported
Driller:	PELLERIN'S	Driller #:	334
Elevation:	15	Hole Depth:	110
Depth from Surface:	45.00	Measure Date:	05/02/89

Date Added by Agency:	1989-12-21	Date Registered by Agency:	06/89
Date Plugged:	Not Reported	Plugged By:	Not Reported
Yield on Pump Test:	Not Reported	Drawdown on Test:	Not Reported
Casing Diameter:	2	Casing Material:	PLASTIC
Screen Diameter:	2	Screen Interval:	104-110
Associated Well Serial #:	Not Reported	Well Name:	Not Reported
Comments:	Not Reported	Pumpdown Method:	Not Reported
Extension Pipe Length:	Not Reported	Top of Extension Pipe:	Not Reported
Bottom of Extension Pipe:	Not Reported	Screen Material Type:	Not Reported
Gravel Packed:	N	Ground Elevation:	Not Reported
Screen Diameter:	Not Reported	Remarks:	Not Reported
Avg Heat Pump Depth:	0	Heat Pump Hole #:	Not Reported
Annular Space Cemented Depth:	Not Reported	Screen Interval Length:	Not Reported
Screen Slot Size:	Not Reported	Inspection Comments:	0
Pump Depth:	Not Reported	Pump Horsepower:	Not Reported
Planned Pumpage (GPM):	0	Planned Pumpage (hr/day):	0
Planned Pumpage (days/yr):	Not Reported	Pump Rate (Gal/day):	Not Reported
Measurement Method:	Not Reported	Hrs of Test:	0
Pump Test Date:	0	Static Water Level:	Not Reported
Static Measurement Method:	Not Reported	Water Level Post-Test:	Not Reported
Pump Test Done:	0	Cementing Method:	Not Reported
P and A Comments:	Not Reported	P and A Details:	Not Reported
Casing Length:	Not Reported	Driller Owner:	Not Reported
Owner ID:	0	Well Status:	Active

AA98
SE
1/2 - 1 Mile
Higher

FED USGS **USGS40000395599**

Organization ID:	USGS-LA	Organization Name:	USGS Louisiana Water Science Center
Monitor Location:	Lf- 379	Type:	Well
Description:	Not Reported	HUC:	08080103
Drainage Area:	Not Reported	Drainage Area Units:	Not Reported
Contrib Drainage Area:	Not Reported	Contrib Drainage Area Unts:	Not Reported
Aquifer:	Coastal lowlands aquifer system		
Formation Type:	Chicot Aquifer, Upper	Aquifer Type:	Not Reported
Construction Date:	19370101	Well Depth:	130
Well Depth Units:	ft	Well Hole Depth:	Not Reported
Well Hole Depth Units:	Not Reported		

Z99
WNW
1/2 - 1 Mile
Higher

LA WELLS **LATD50000081792**

Database:	Water Well Registration Data File		
Well ID:	055-8282Z	Local Well #:	8282Z
Well Use:	commercial public supply	Seq #:	01
Owner:	BREAUX, MARK	Well Depth:	80
Date Drilled:	06/95	Geo Unit:	112CHCTU
Mechanic Test:	Not Reported	Chem Analysis:	Not Reported
Bio Analysis:	Not Reported	Pump Test:	Not Reported
Driller:	DELAHOUSSAYE	Driller #:	447
Elevation:	50	Hole Depth:	81
Depth from Surface:	55.00	Measure Date:	06/17/95
Date Added by Agency:	1997-04-10	Date Registered by Agency:	07/95
Date Plugged:	Not Reported	Plugged By:	Not Reported

Yield on Pump Test:	Not Reported	Drawdown on Test:	Not Reported
Casing Diameter:	2	Casing Material:	PLASTIC
Screen Diameter:	2	Screen Interval:	70-80
Associated Well Serial #:	Not Reported	Well Name:	Not Reported
Comments:	Not Reported	Pumpdown Method:	Not Reported
Extension Pipe Length:	Not Reported	Top of Extension Pipe:	Not Reported
Bottom of Extension Pipe:	Not Reported	Screen Material Type:	Not Reported
Gravel Packed:	N	Ground Elevation:	Not Reported
Screen Diameter:	Not Reported	Remarks:	Not Reported
Avg Heat Pump Depth:	0	Heat Pump Hole #:	Not Reported
Annular Space Cemented Depth:	Not Reported	Screen Interval Length:	Not Reported
Screen Slot Size:	Not Reported	Inspection Comments:	0
Pump Depth:	Not Reported	Pump Horsepower:	Not Reported
Planned Pumpage (GPM):	0	Planned Pumpage (hr/day):	0
Planned Pumpage (days/yr):	Not Reported	Pump Rate (Gal/day):	Not Reported
Measurement Method:	Not Reported	Hrs of Test:	0
Pump Test Date:	0	Static Water Level:	Not Reported
Static Measurement Method:	Not Reported	Water Level Post-Test:	Not Reported
Pump Test Done:	0	Cementing Method:	Not Reported
P and A Comments:	Not Reported	P and A Details:	Not Reported
Casing Length:	Not Reported	Driller Owner:	Not Reported
Owner ID:	0	Well Status:	Active

AA100
SE
1/2 - 1 Mile
Higher

LA WELLS **LATD50000078887**

Database:	Water Well Registration Data File		
Well ID:	055-379	Local Well #:	379
Well Use:	domestic	Seq #:	01
Owner:	STELLY, RENE	Well Depth:	130
Date Drilled:	1937	Geo Unit:	112CHCTU
Mechanic Test:	Not Reported	Chem Analysis:	Not Reported
Bio Analysis:	Not Reported	Pump Test:	Not Reported
Driller:	BOUDREAUX	Driller #:	000
Elevation:	Not Reported	Hole Depth:	0
Depth from Surface:	0.00	Measure Date:	Not Reported
Date Added by Agency:	1994-08-02	Date Registered by Agency:	Not Reported
Date Plugged:	Not Reported	Plugged By:	Not Reported
Yield on Pump Test:	15	Drawdown on Test:	Not Reported
Casing Diameter:	Not Reported	Casing Material:	Not Reported
Screen Diameter:	Not Reported	Screen Interval:	118-130
Associated Well Serial #:	Not Reported	Well Name:	Not Reported
Comments:	Not Reported	Pumpdown Method:	Not Reported
Extension Pipe Length:	Not Reported	Top of Extension Pipe:	Not Reported
Bottom of Extension Pipe:	Not Reported	Screen Material Type:	Not Reported
Gravel Packed:	N	Ground Elevation:	Not Reported
Screen Diameter:	Not Reported	Remarks:	Not Reported
Avg Heat Pump Depth:	0	Heat Pump Hole #:	Not Reported
Annular Space Cemented Depth:	Not Reported	Screen Interval Length:	Not Reported
Screen Slot Size:	Not Reported	Inspection Comments:	0
Pump Depth:	Not Reported	Pump Horsepower:	Not Reported
Planned Pumpage (GPM):	0	Planned Pumpage (hr/day):	0
Planned Pumpage (days/yr):	Not Reported	Pump Rate (Gal/day):	Not Reported
Measurement Method:	Not Reported	Hrs of Test:	0
Pump Test Date:	0	Static Water Level:	Not Reported
Static Measurement Method:	Not Reported	Water Level Post-Test:	Not Reported
Pump Test Done:	0	Cementing Method:	Not Reported
P and A Comments:	Not Reported	P and A Details:	Not Reported

Casing Length:	Not Reported	Driller Owner:	Not Reported
Owner ID:	0	Well Status:	Active

Z101
WNW
1/2 - 1 Mile
Higher

LA WELLS **LATD50000074104**

Database:	Water Well Registration Data File		
Well ID:	055-6063Z	Local Well #:	6063Z
Well Use:	domestic	Seq #:	01
Owner:	GUIDRY, HORACE	Well Depth:	100
Date Drilled:	04/87	Geo Unit:	112CHCTU
Mechanic Test:	Not Reported	Chem Analysis:	Not Reported
Bio Analysis:	Not Reported	Pump Test:	Not Reported
Driller:	B & B	Driller #:	158
Elevation:	50	Hole Depth:	100
Depth from Surface:	54.00	Measure Date:	04/28/87
Date Added by Agency:	1997-04-10	Date Registered by Agency:	05/87
Date Plugged:	Not Reported	Plugged By:	Not Reported
Yield on Pump Test:	Not Reported	Drawdown on Test:	Not Reported
Casing Diameter:	2	Casing Material:	PLASTIC
Screen Diameter:	2	Screen Interval:	94-100
Associated Well Serial #:	Not Reported	Well Name:	Not Reported
Comments:	Not Reported	Pumpdown Method:	Not Reported
Extension Pipe Length:	Not Reported	Top of Extension Pipe:	Not Reported
Bottom of Extension Pipe:	Not Reported	Screen Material Type:	Not Reported
Gravel Packed:	N	Ground Elevation:	Not Reported
Screen Diameter:	Not Reported	Remarks:	Not Reported
Avg Heat Pump Depth:	0	Heat Pump Hole #:	Not Reported
Annular Space Cemented Depth:	Not Reported	Screen Interval Length:	Not Reported
Screen Slot Size:	Not Reported	Inspection Comments:	0
Pump Depth:	Not Reported	Pump Horsepower:	Not Reported
Planned Pumpage (GPM):	0	Planned Pumpage (hr/day):	0
Planned Pumpage (days/yr):	Not Reported	Pump Rate (Gal/day):	Not Reported
Measurement Method:	Not Reported	Hrs of Test:	0
Pump Test Date:	0	Static Water Level:	Not Reported
Static Measurement Method:	Not Reported	Water Level Post-Test:	Not Reported
Pump Test Done:	0	Cementing Method:	Not Reported
P and A Comments:	Not Reported	P and A Details:	Not Reported
Casing Length:	Not Reported	Driller Owner:	Not Reported
Owner ID:	0	Well Status:	Active

AB102
East
1/2 - 1 Mile
Lower

LA WELLS **LATD50000079265**

Database:	Water Well Registration Data File		
Well ID:	055-5440Z	Local Well #:	5440Z
Well Use:	domestic	Seq #:	01
Owner:	ROBERTS, KEITH	Well Depth:	110
Date Drilled:	03/85	Geo Unit:	112CHCTU
Mechanic Test:	Not Reported	Chem Analysis:	Not Reported
Bio Analysis:	Not Reported	Pump Test:	Not Reported
Driller:	BROUSSARD	Driller #:	033
Elevation:	35	Hole Depth:	110
Depth from Surface:	58.00	Measure Date:	03/29/85

Date Added by Agency:	1991-06-21	Date Registered by Agency:	04/85
Date Plugged:	Not Reported	Plugged By:	Not Reported
Yield on Pump Test:	Not Reported	Drawdown on Test:	Not Reported
Casing Diameter:	2	Casing Material:	PLASTIC
Screen Diameter:	2	Screen Interval:	104-110
Associated Well Serial #:	Not Reported	Well Name:	Not Reported
Comments:	Not Reported	Pumpdown Method:	Not Reported
Extension Pipe Length:	Not Reported	Top of Extension Pipe:	Not Reported
Bottom of Extension Pipe:	Not Reported	Screen Material Type:	Not Reported
Gravel Packed:	N	Ground Elevation:	Not Reported
Screen Diameter:	Not Reported	Remarks:	Not Reported
Avg Heat Pump Depth:	0	Heat Pump Hole #:	Not Reported
Annular Space Cemented Depth:	Not Reported	Screen Interval Length:	Not Reported
Screen Slot Size:	Not Reported	Inspection Comments:	0
Pump Depth:	Not Reported	Pump Horsepower:	Not Reported
Planned Pumpage (GPM):	0	Planned Pumpage (hr/day):	0
Planned Pumpage (days/yr):	Not Reported	Pump Rate (Gal/day):	Not Reported
Measurement Method:	Not Reported	Hrs of Test:	0
Pump Test Date:	0	Static Water Level:	Not Reported
Static Measurement Method:	Not Reported	Water Level Post-Test:	Not Reported
Pump Test Done:	0	Cementing Method:	Not Reported
P and A Comments:	Not Reported	P and A Details:	Not Reported
Casing Length:	Not Reported	Driller Owner:	Not Reported
Owner ID:	0	Well Status:	Active

103
WNW
1/2 - 1 Mile
Higher

LA WELLS **LATD50000084049**

Database:	Water Well Registration Data File		
Well ID:	055-10291Z	Local Well #:	10291Z
Well Use:	domestic	Seq #:	01
Owner:	GUILLBERT, C	Well Depth:	95
Date Drilled:	07/03	Geo Unit:	112CHCTU
Mechanic Test:	Not Reported	Chem Analysis:	Not Reported
Bio Analysis:	Not Reported	Pump Test:	Not Reported
Driller:	HUVAL, BRIAN	Driller #:	426
Elevation:	50	Hole Depth:	95
Depth from Surface:	57.00	Measure Date:	07/10/03
Date Added by Agency:	2005-10-10	Date Registered by Agency:	07/03
Date Plugged:	Not Reported	Plugged By:	Not Reported
Yield on Pump Test:	Not Reported	Drawdown on Test:	Not Reported
Casing Diameter:	2	Casing Material:	PLASTIC
Screen Diameter:	2	Screen Interval:	90-95
Associated Well Serial #:	Not Reported	Well Name:	Not Reported
Comments:	Not Reported	Pumpdown Method:	Not Reported
Extension Pipe Length:	Not Reported	Top of Extension Pipe:	Not Reported
Bottom of Extension Pipe:	Not Reported	Screen Material Type:	Not Reported
Gravel Packed:	N	Ground Elevation:	Not Reported
Screen Diameter:	Not Reported	Remarks:	Not Reported
Avg Heat Pump Depth:	0	Heat Pump Hole #:	Not Reported
Annular Space Cemented Depth:	Not Reported	Screen Interval Length:	Not Reported
Screen Slot Size:	Not Reported	Inspection Comments:	0
Pump Depth:	Not Reported	Pump Horsepower:	Not Reported
Planned Pumpage (GPM):	0	Planned Pumpage (hr/day):	0
Planned Pumpage (days/yr):	Not Reported	Pump Rate (Gal/day):	Not Reported
Measurement Method:	Not Reported	Hrs of Test:	0
Pump Test Date:	0	Static Water Level:	Not Reported
Static Measurement Method:	Not Reported	Water Level Post-Test:	Not Reported

Pump Test Done:	0	Cementing Method:	Not Reported
P and A Comments:	Not Reported	P and A Details:	Not Reported
Casing Length:	Not Reported	Driller Owner:	Not Reported
Owner ID:	0	Well Status:	Active

104
North
1/2 - 1 Mile
Higher

LA WELLS **LATD50000079115**

Database:	Water Well Registration Data File		
Well ID:	055-7273Z	Local Well #:	7273Z
Well Use:	domestic	Seq #:	01
Owner:	MELANCON, EDMON	Well Depth:	140
Date Drilled:	07/92	Geo Unit:	112CHCTU
Mechanic Test:	Not Reported	Chem Analysis:	Not Reported
Bio Analysis:	Not Reported	Pump Test:	Not Reported
Driller:	MEAUX, CARROLL	Driller #:	418
Elevation:	50	Hole Depth:	140
Depth from Surface:	50.00	Measure Date:	07/31/92
Date Added by Agency:	1994-12-05	Date Registered by Agency:	08/92
Date Plugged:	Not Reported	Plugged By:	Not Reported
Yield on Pump Test:	Not Reported	Drawdown on Test:	Not Reported
Casing Diameter:	2	Casing Material:	PLASTIC
Screen Diameter:	2	Screen Interval:	135-140
Associated Well Serial #:	Not Reported	Well Name:	Not Reported
Comments:	DRILLED BY BRIAN HUVAL	Pumpdown Method:	Not Reported
Extension Pipe Length:	Not Reported	Top of Extension Pipe:	Not Reported
Bottom of Extension Pipe:	Not Reported	Screen Material Type:	Not Reported
Gravel Packed:	N	Ground Elevation:	Not Reported
Screen Diameter:	Not Reported	Remarks:	Not Reported
Avg Heat Pump Depth:	0	Heat Pump Hole #:	Not Reported
Annular Space Cemented Depth:	Not Reported	Screen Interval Length:	Not Reported
Screen Slot Size:	Not Reported	Inspection Comments:	0
Pump Depth:	Not Reported	Pump Horsepower:	Not Reported
Planned Pumpage (GPM):	0	Planned Pumpage (hr/day):	0
Planned Pumpage (days/yr):	Not Reported	Pump Rate (Gal/day):	Not Reported
Measurement Method:	Not Reported	Hrs of Test:	0
Pump Test Date:	0	Static Water Level:	Not Reported
Static Measurement Method:	Not Reported	Water Level Post-Test:	Not Reported
Pump Test Done:	0	Cementing Method:	Not Reported
P and A Comments:	Not Reported	P and A Details:	Not Reported
Casing Length:	Not Reported	Driller Owner:	Not Reported
Owner ID:	0	Well Status:	Active

105
NE
1/2 - 1 Mile
Higher

LA WELLS **LATD50000078233**

Database:	Water Well Registration Data File		
Well ID:	055-7913Z	Local Well #:	7913Z
Well Use:	domestic	Seq #:	01
Owner:	MALBREAUX, C	Well Depth:	90
Date Drilled:	06/94	Geo Unit:	112CHCTU
Mechanic Test:	Not Reported	Chem Analysis:	Not Reported
Bio Analysis:	Not Reported	Pump Test:	Not Reported
Driller:	CAMPIONE	Driller #:	256

Elevation:	50	Hole Depth:	90
Depth from Surface:	50.00	Measure Date:	06/28/94
Date Added by Agency:	1994-12-05	Date Registered by Agency:	07/94
Date Plugged:	Not Reported	Plugged By:	Not Reported
Yield on Pump Test:	Not Reported	Drawdown on Test:	Not Reported
Casing Diameter:	2	Casing Material:	PLASTIC
Screen Diameter:	2	Screen Interval:	85-90
Associated Well Serial #:	Not Reported	Well Name:	Not Reported
Comments:	Not Reported	Pumpdown Method:	Not Reported
Extension Pipe Length:	Not Reported	Top of Extension Pipe:	Not Reported
Bottom of Extension Pipe:	Not Reported	Screen Material Type:	Not Reported
Gravel Packed:	N	Ground Elevation:	Not Reported
Screen Diameter:	Not Reported	Remarks:	Not Reported
Avg Heat Pump Depth:	0	Heat Pump Hole #:	Not Reported
Annular Space Cemented Depth:	Not Reported	Screen Interval Length:	Not Reported
Screen Slot Size:	Not Reported	Inspection Comments:	0
Pump Depth:	Not Reported	Pump Horsepower:	Not Reported
Planned Pumpage (GPM):	0	Planned Pumpage (hr/day):	0
Planned Pumpage (days/yr):	Not Reported	Pump Rate (Gal/day):	Not Reported
Measurement Method:	Not Reported	Hrs of Test:	0
Pump Test Date:	0	Static Water Level:	Not Reported
Static Measurement Method:	Not Reported	Water Level Post-Test:	Not Reported
Pump Test Done:	0	Cementing Method:	Not Reported
P and A Comments:	Not Reported	P and A Details:	Not Reported
Casing Length:	Not Reported	Driller Owner:	Not Reported
Owner ID:	0	Well Status:	Active

AB106
East
1/2 - 1 Mile
Lower

LA WELLS **LATD50000076669**

Database:	Water Well Registration Data File		
Well ID:	055-7936Z	Local Well #:	7936Z
Well Use:	domestic	Seq #:	01
Owner:	JUSSELIN, ED	Well Depth:	110
Date Drilled:	06/94	Geo Unit:	112CHCTU
Mechanic Test:	Not Reported	Chem Analysis:	Not Reported
Bio Analysis:	Not Reported	Pump Test:	Not Reported
Driller:	MEAUX, CARROLL	Driller #:	418
Elevation:	50	Hole Depth:	110
Depth from Surface:	45.00	Measure Date:	06/18/94
Date Added by Agency:	1994-12-05	Date Registered by Agency:	07/94
Date Plugged:	Not Reported	Plugged By:	Not Reported
Yield on Pump Test:	Not Reported	Drawdown on Test:	Not Reported
Casing Diameter:	2	Casing Material:	PLASTIC
Screen Diameter:	2	Screen Interval:	105-110
Associated Well Serial #:	Not Reported	Well Name:	Not Reported
Comments:	Not Reported	Pumpdown Method:	Not Reported
Extension Pipe Length:	Not Reported	Top of Extension Pipe:	Not Reported
Bottom of Extension Pipe:	Not Reported	Screen Material Type:	Not Reported
Gravel Packed:	N	Ground Elevation:	Not Reported
Screen Diameter:	Not Reported	Remarks:	Not Reported
Avg Heat Pump Depth:	0	Heat Pump Hole #:	Not Reported
Annular Space Cemented Depth:	Not Reported	Screen Interval Length:	Not Reported
Screen Slot Size:	Not Reported	Inspection Comments:	0
Pump Depth:	Not Reported	Pump Horsepower:	Not Reported
Planned Pumpage (GPM):	0	Planned Pumpage (hr/day):	0
Planned Pumpage (days/yr):	Not Reported	Pump Rate (Gal/day):	Not Reported
Measurement Method:	Not Reported	Hrs of Test:	0

Pump Test Date:	0	Static Water Level:	Not Reported
Static Measurement Method:	Not Reported	Water Level Post-Test:	Not Reported
Pump Test Done:	0	Cementing Method:	Not Reported
P and A Comments:	Not Reported	P and A Details:	Not Reported
Casing Length:	Not Reported	Driller Owner:	Not Reported
Owner ID:	0	Well Status:	Active

AC107
NNE
1/2 - 1 Mile
Higher

LA WELLS **LATD50000084454**

Database:	Water Well Registration Data File		
Well ID:	055-10287Z	Local Well #:	10287Z
Well Use:	plugged and abandoned domestic		
Seq #:	01	Owner:	CARMOUCHE, KEN
Well Depth:	160	Date Drilled:	Not Reported
Geo Unit:	112CHCTU	Mechanic Test:	Not Reported
Chem Analysis:	Not Reported	Bio Analysis:	Not Reported
Pump Test:	Not Reported	Driller:	UNKNOWN
Driller #:	000	Elevation:	50
Hole Depth:	0	Depth from Surface:	0.00
Measure Date:	Not Reported	Date Added by Agency:	2005-10-10
Date Registered by Agency:	Not Reported	Date Plugged:	07/03
Plugged By:	MEAUX, CARROLL	Yield on Pump Test:	Not Reported
Drawdown on Test:	Not Reported	Casing Diameter:	2
Casing Material:	PLASTIC	Screen Diameter:	Not Reported
Screen Interval:	Not Reported	Associated Well Serial #:	Not Reported
Well Name:	Not Reported	Comments:	Not Reported
Pumpdown Method:	Not Reported	Extension Pipe Length:	Not Reported
Top of Extension Pipe:	Not Reported	Bottom of Extension Pipe:	Not Reported
Screen Material Type:	Not Reported	Gravel Packed:	N
Ground Elevation:	Not Reported	Screen Diameter:	Not Reported
Remarks:	Not Reported	Avg Heat Pump Depth:	0
Heat Pump Hole #:	Not Reported	Annular Space Cemented Depth:	Not Reported
Screen Interval Length:	Not Reported	Screen Slot Size:	Not Reported
Inspection Comments:	0	Pump Depth:	Not Reported
Pump Horsepower:	Not Reported	Planned Pumpage (GPM):	0
Planned Pumpage (hr/day):	0	Planned Pumpage (days/yr):	Not Reported
Pump Rate (Gal/day):	Not Reported	Measurement Method:	Not Reported
Hrs of Test:	0	Pump Test Date:	0
Static Water Level:	Not Reported	Static Measurement Method:	Not Reported
Water Level Post-Test:	Not Reported	Pump Test Done:	0
Cementing Method:	Not Reported	P and A Comments:	Not Reported
P and A Details:	Not Reported	Casing Length:	Not Reported
Driller Owner:	Not Reported	Owner ID:	0
Well Status:	Plugged and Abandonded		

AC108
NNE
1/2 - 1 Mile
Higher

LA WELLS **LATD50000084520**

Database:	Water Well Registration Data File		
Well ID:	055-10288Z	Local Well #:	10288Z
Well Use:	domestic	Seq #:	02
Owner:	CARMOUCHE, KEN	Well Depth:	200
Date Drilled:	07/03	Geo Unit:	112CHCTU

Mechanic Test:	Not Reported	Chem Analysis:	Not Reported
Bio Analysis:	Not Reported	Pump Test:	Not Reported
Driller:	MEAUX, CARROLL	Driller #:	418
Elevation:	50	Hole Depth:	200
Depth from Surface:	60.00	Measure Date:	07/14/03
Date Added by Agency:	2005-10-10	Date Registered by Agency:	08/03
Date Plugged:	Not Reported	Plugged By:	Not Reported
Yield on Pump Test:	Not Reported	Drawdown on Test:	Not Reported
Casing Diameter:	2	Casing Material:	PLASTIC
Screen Diameter:	2	Screen Interval:	190-200
Associated Well Serial #:	Not Reported	Well Name:	Not Reported
Comments:	Not Reported	Pumpdown Method:	Not Reported
Extension Pipe Length:	Not Reported	Top of Extension Pipe:	Not Reported
Bottom of Extension Pipe:	Not Reported	Screen Material Type:	Not Reported
Gravel Packed:	N	Ground Elevation:	Not Reported
Screen Diameter:	Not Reported	Remarks:	Not Reported
Avg Heat Pump Depth:	0	Heat Pump Hole #:	Not Reported
Annular Space Cemented Depth:	Not Reported	Screen Interval Length:	Not Reported
Screen Slot Size:	Not Reported	Inspection Comments:	0
Pump Depth:	Not Reported	Pump Horsepower:	Not Reported
Planned Pumpage (GPM):	0	Planned Pumpage (hr/day):	0
Planned Pumpage (days/yr):	Not Reported	Pump Rate (Gal/day):	Not Reported
Measurement Method:	Not Reported	Hrs of Test:	0
Pump Test Date:	0	Static Water Level:	Not Reported
Static Measurement Method:	Not Reported	Water Level Post-Test:	Not Reported
Pump Test Done:	0	Cementing Method:	Not Reported
P and A Comments:	Not Reported	P and A Details:	Not Reported
Casing Length:	Not Reported	Driller Owner:	Not Reported
Owner ID:	0	Well Status:	Active

AB109
East
1/2 - 1 Mile
Lower

LA WELLS **LATD50000081907**

Database:	Water Well Registration Data File		
Well ID:	055-6856Z	Local Well #:	6856Z
Well Use:	domestic	Seq #:	01
Owner:	DELAHOUSSAYE, J	Well Depth:	135
Date Drilled:	08/90	Geo Unit:	112CHCTU
Mechanic Test:	Not Reported	Chem Analysis:	Not Reported
Bio Analysis:	Not Reported	Pump Test:	Not Reported
Driller:	LOUVIERE	Driller #:	132
Elevation:	40	Hole Depth:	135
Depth from Surface:	38.00	Measure Date:	08/27/90
Date Added by Agency:	1992-06-03	Date Registered by Agency:	09/90
Date Plugged:	Not Reported	Plugged By:	Not Reported
Yield on Pump Test:	Not Reported	Drawdown on Test:	Not Reported
Casing Diameter:	2	Casing Material:	PLASTIC
Screen Diameter:	2	Screen Interval:	129-135
Associated Well Serial #:	Not Reported	Well Name:	Not Reported
Comments:	Not Reported	Pumpdown Method:	Not Reported
Extension Pipe Length:	Not Reported	Top of Extension Pipe:	Not Reported
Bottom of Extension Pipe:	Not Reported	Screen Material Type:	Not Reported
Gravel Packed:	N	Ground Elevation:	Not Reported
Screen Diameter:	Not Reported	Remarks:	Not Reported
Avg Heat Pump Depth:	0	Heat Pump Hole #:	Not Reported
Annular Space Cemented Depth:	Not Reported	Screen Interval Length:	Not Reported
Screen Slot Size:	Not Reported	Inspection Comments:	0
Pump Depth:	Not Reported	Pump Horsepower:	Not Reported

Planned Pumpage (GPM):	0	Planned Pumpage (hr/day):	0
Planned Pumpage (days/yr):	Not Reported	Pump Rate (Gal/day):	Not Reported
Measurement Method:	Not Reported	Hrs of Test:	0
Pump Test Date:	0	Static Water Level:	Not Reported
Static Measurement Method:	Not Reported	Water Level Post-Test:	Not Reported
Pump Test Done:	0	Cementing Method:	Not Reported
P and A Comments:	Not Reported	P and A Details:	Not Reported
Casing Length:	Not Reported	Driller Owner:	Not Reported
Owner ID:	0	Well Status:	Active

110
NNW
1/2 - 1 Mile
Higher

LA WELLS **LATD50000074239**

Database:	Water Well Registration Data File		
Well ID:	055-5530Z	Local Well #:	5530Z
Well Use:	domestic	Seq #:	01
Owner:	NOEL, LINDA	Well Depth:	166
Date Drilled:	07/85	Geo Unit:	112CHCTU
Mechanic Test:	Not Reported	Chem Analysis:	Not Reported
Bio Analysis:	Not Reported	Pump Test:	Not Reported
Driller:	B & B	Driller #:	158
Elevation:	50	Hole Depth:	166
Depth from Surface:	0.00	Measure Date:	Not Reported
Date Added by Agency:	1993-02-05	Date Registered by Agency:	08/85
Date Plugged:	Not Reported	Plugged By:	Not Reported
Yield on Pump Test:	Not Reported	Drawdown on Test:	Not Reported
Casing Diameter:	2	Casing Material:	PLASTIC
Screen Diameter:	2	Screen Interval:	160-166
Associated Well Serial #:	Not Reported	Well Name:	Not Reported
Comments:	Not Reported	Pumpdown Method:	Not Reported
Extension Pipe Length:	Not Reported	Top of Extension Pipe:	Not Reported
Bottom of Extension Pipe:	Not Reported	Screen Material Type:	Not Reported
Gravel Packed:	N	Ground Elevation:	Not Reported
Screen Diameter:	Not Reported	Remarks:	Not Reported
Avg Heat Pump Depth:	0	Heat Pump Hole #:	Not Reported
Annular Space Cemented Depth:	Not Reported	Screen Interval Length:	Not Reported
Screen Slot Size:	Not Reported	Inspection Comments:	0
Pump Depth:	Not Reported	Pump Horsepower:	Not Reported
Planned Pumpage (GPM):	0	Planned Pumpage (hr/day):	0
Planned Pumpage (days/yr):	Not Reported	Pump Rate (Gal/day):	Not Reported
Measurement Method:	Not Reported	Hrs of Test:	0
Pump Test Date:	0	Static Water Level:	Not Reported
Static Measurement Method:	Not Reported	Water Level Post-Test:	Not Reported
Pump Test Done:	0	Cementing Method:	Not Reported
P and A Comments:	Not Reported	P and A Details:	Not Reported
Casing Length:	Not Reported	Driller Owner:	Not Reported
Owner ID:	0	Well Status:	Active

111
ENE
1/2 - 1 Mile
Higher

LA WELLS **LATD50000079410**

Database:	Water Well Registration Data File		
Well ID:	055-5298Z	Local Well #:	5298Z
Well Use:	domestic	Seq #:	01

Owner:	KLEIN, PETE	Well Depth:	100
Date Drilled:	07/84	Geo Unit:	112CHCTU
Mechanic Test:	Not Reported	Chem Analysis:	Not Reported
Bio Analysis:	Not Reported	Pump Test:	Not Reported
Driller:	MATTHIEU'S	Driller #:	197
Elevation:	50	Hole Depth:	100
Depth from Surface:	45.00	Measure Date:	07/15/84
Date Added by Agency:	1991-06-21	Date Registered by Agency:	08/84
Date Plugged:	Not Reported	Plugged By:	Not Reported
Yield on Pump Test:	12	Drawdown on Test:	Not Reported
Casing Diameter:	2	Casing Material:	PLASTIC
Screen Diameter:	2	Screen Interval:	90-100
Associated Well Serial #:	Not Reported	Well Name:	Not Reported
Comments:	Not Reported	Pumpdown Method:	Not Reported
Extension Pipe Length:	Not Reported	Top of Extension Pipe:	Not Reported
Bottom of Extension Pipe:	Not Reported	Screen Material Type:	Not Reported
Gravel Packed:	N	Ground Elevation:	Not Reported
Screen Diameter:	Not Reported	Remarks:	Not Reported
Avg Heat Pump Depth:	0	Heat Pump Hole #:	Not Reported
Annular Space Cemented Depth:	Not Reported	Screen Interval Length:	Not Reported
Screen Slot Size:	Not Reported	Inspection Comments:	0
Pump Depth:	Not Reported	Pump Horsepower:	Not Reported
Planned Pumpage (GPM):	0	Planned Pumpage (hr/day):	0
Planned Pumpage (days/yr):	Not Reported	Pump Rate (Gal/day):	Not Reported
Measurement Method:	Not Reported	Hrs of Test:	0
Pump Test Date:	0	Static Water Level:	Not Reported
Static Measurement Method:	Not Reported	Water Level Post-Test:	Not Reported
Pump Test Done:	0	Cementing Method:	Not Reported
P and A Comments:	Not Reported	P and A Details:	Not Reported
Casing Length:	Not Reported	Driller Owner:	Not Reported
Owner ID:	0	Well Status:	Active

AD112
ESE
1/2 - 1 Mile
Higher

LA WELLS **LATD50000074583**

Database:	Water Well Registration Data File		
Well ID:	055-5503Z	Local Well #:	5503Z
Well Use:	domestic	Seq #:	01
Owner:	DUPLACHEN, B	Well Depth:	110
Date Drilled:	06/85	Geo Unit:	112CHCTU
Mechanic Test:	Not Reported	Chem Analysis:	Not Reported
Bio Analysis:	Not Reported	Pump Test:	Not Reported
Driller:	CORMIER'S	Driller #:	043
Elevation:	45	Hole Depth:	110
Depth from Surface:	53.00	Measure Date:	06/04/85
Date Added by Agency:	1990-03-01	Date Registered by Agency:	06/85
Date Plugged:	Not Reported	Plugged By:	Not Reported
Yield on Pump Test:	Not Reported	Drawdown on Test:	Not Reported
Casing Diameter:	2	Casing Material:	PLASTIC
Screen Diameter:	2	Screen Interval:	104-110
Associated Well Serial #:	Not Reported	Well Name:	Not Reported
Comments:	Not Reported	Pumpdown Method:	Not Reported
Extension Pipe Length:	Not Reported	Top of Extension Pipe:	Not Reported
Bottom of Extension Pipe:	Not Reported	Screen Material Type:	Not Reported
Gravel Packed:	N	Ground Elevation:	Not Reported
Screen Diameter:	Not Reported	Remarks:	Not Reported
Avg Heat Pump Depth:	0	Heat Pump Hole #:	Not Reported
Annular Space Cemented Depth:	Not Reported	Screen Interval Length:	Not Reported

Screen Slot Size:	Not Reported	Inspection Comments:	0
Pump Depth:	Not Reported	Pump Horsepower:	Not Reported
Planned Pumpage (GPM):	0	Planned Pumpage (hr/day):	0
Planned Pumpage (days/yr):	Not Reported	Pump Rate (Gal/day):	Not Reported
Measurement Method:	Not Reported	Hrs of Test:	0
Pump Test Date:	0	Static Water Level:	Not Reported
Static Measurement Method:	Not Reported	Water Level Post-Test:	Not Reported
Pump Test Done:	0	Cementing Method:	Not Reported
P and A Comments:	Not Reported	P and A Details:	Not Reported
Casing Length:	Not Reported	Driller Owner:	Not Reported
Owner ID:	0	Well Status:	Active

AE113
SE
1/2 - 1 Mile
Higher

LA WELLS **LATD50000074199**

Database:	Water Well Registration Data File		
Well ID:	055-6206Z	Local Well #:	6206Z
Well Use:	domestic	Seq #:	01
Owner:	BENOIT, STACY	Well Depth:	110
Date Drilled:	11/87	Geo Unit:	112CHCTU
Mechanic Test:	Not Reported	Chem Analysis:	Not Reported
Bio Analysis:	Not Reported	Pump Test:	Not Reported
Driller:	B & B	Driller #:	158
Elevation:	50	Hole Depth:	110
Depth from Surface:	54.00	Measure Date:	11/07/87
Date Added by Agency:	1991-06-24	Date Registered by Agency:	12/87
Date Plugged:	Not Reported	Plugged By:	Not Reported
Yield on Pump Test:	Not Reported	Drawdown on Test:	Not Reported
Casing Diameter:	2	Casing Material:	PLASTIC
Screen Diameter:	2	Screen Interval:	104-110
Associated Well Serial #:	Not Reported	Well Name:	Not Reported
Comments:	Not Reported	Pumpdown Method:	Not Reported
Extension Pipe Length:	Not Reported	Top of Extension Pipe:	Not Reported
Bottom of Extension Pipe:	Not Reported	Screen Material Type:	Not Reported
Gravel Packed:	N	Ground Elevation:	Not Reported
Screen Diameter:	Not Reported	Remarks:	Not Reported
Avg Heat Pump Depth:	0	Heat Pump Hole #:	Not Reported
Annular Space Cemented Depth:	Not Reported	Screen Interval Length:	Not Reported
Screen Slot Size:	Not Reported	Inspection Comments:	0
Pump Depth:	Not Reported	Pump Horsepower:	Not Reported
Planned Pumpage (GPM):	0	Planned Pumpage (hr/day):	0
Planned Pumpage (days/yr):	Not Reported	Pump Rate (Gal/day):	Not Reported
Measurement Method:	Not Reported	Hrs of Test:	0
Pump Test Date:	0	Static Water Level:	Not Reported
Static Measurement Method:	Not Reported	Water Level Post-Test:	Not Reported
Pump Test Done:	0	Cementing Method:	Not Reported
P and A Comments:	Not Reported	P and A Details:	Not Reported
Casing Length:	Not Reported	Driller Owner:	Not Reported
Owner ID:	0	Well Status:	Active

Map ID Direction Distance Elevation	Database	EDR ID Number
AE114 **SE** **1/2 - 1 Mile** **Higher**	**LA WELLS**	**LATD50000074198**

Database:	Water Well Registration Data File		
Well ID:	055-6205Z	Local Well #:	6205Z
Well Use:	domestic	Seq #:	01
Owner:	BENOIT, BLAINE	Well Depth:	110
Date Drilled:	11/87	Geo Unit:	112CHCTU
Mechanic Test:	Not Reported	Chem Analysis:	Not Reported
Bio Analysis:	Not Reported	Pump Test:	Not Reported
Driller:	B & B	Driller #:	158
Elevation:	47	Hole Depth:	110
Depth from Surface:	54.00	Measure Date:	11/07/87
Date Added by Agency:	1991-06-24	Date Registered by Agency:	12/87
Date Plugged:	Not Reported	Plugged By:	Not Reported
Yield on Pump Test:	Not Reported	Drawdown on Test:	Not Reported
Casing Diameter:	2	Casing Material:	PLASTIC
Screen Diameter:	2	Screen Interval:	104-110
Associated Well Serial #:	Not Reported	Well Name:	Not Reported
Comments:	Not Reported	Pumpdown Method:	Not Reported
Extension Pipe Length:	Not Reported	Top of Extension Pipe:	Not Reported
Bottom of Extension Pipe:	Not Reported	Screen Material Type:	Not Reported
Gravel Packed:	N	Ground Elevation:	Not Reported
Screen Diameter:	Not Reported	Remarks:	Not Reported
Avg Heat Pump Depth:	0	Heat Pump Hole #:	Not Reported
Annular Space Cemented Depth:	Not Reported	Screen Interval Length:	Not Reported
Screen Slot Size:	Not Reported	Inspection Comments:	0
Pump Depth:	Not Reported	Pump Horsepower:	Not Reported
Planned Pumpage (GPM):	0	Planned Pumpage (hr/day):	0
Planned Pumpage (days/yr):	Not Reported	Pump Rate (Gal/day):	Not Reported
Measurement Method:	Not Reported	Hrs of Test:	0
Pump Test Date:	0	Static Water Level:	Not Reported
Static Measurement Method:	Not Reported	Water Level Post-Test:	Not Reported
Pump Test Done:	0	Cementing Method:	Not Reported
P and A Comments:	Not Reported	P and A Details:	Not Reported
Casing Length:	Not Reported	Driller Owner:	Not Reported
Owner ID:	0	Well Status:	Active

AF115 **ENE** **1/2 - 1 Mile** **Higher**	**LA WELLS**	**LATD50000078058**

Database:	Water Well Registration Data File		
Well ID:	055-5717Z	Local Well #:	5717Z
Well Use:	domestic	Seq #:	01
Owner:	PREJEAN, MIKE	Well Depth:	120
Date Drilled:	03/86	Geo Unit:	112CHCTU
Mechanic Test:	Not Reported	Chem Analysis:	Not Reported
Bio Analysis:	Not Reported	Pump Test:	Not Reported
Driller:	CORMIER'S	Driller #:	043
Elevation:	50	Hole Depth:	120
Depth from Surface:	55.00	Measure Date:	03/06/86
Date Added by Agency:	1992-10-28	Date Registered by Agency:	03/86
Date Plugged:	Not Reported	Plugged By:	Not Reported
Yield on Pump Test:	Not Reported	Drawdown on Test:	Not Reported

Casing Diameter:	2	Casing Material:	PLASTIC
Screen Diameter:	2	Screen Interval:	114-120
Associated Well Serial #:	Not Reported	Well Name:	Not Reported
Comments:	Not Reported	Pumpdown Method:	Not Reported
Extension Pipe Length:	Not Reported	Top of Extension Pipe:	Not Reported
Bottom of Extension Pipe:	Not Reported	Screen Material Type:	Not Reported
Gravel Packed:	N	Ground Elevation:	Not Reported
Screen Diameter:	Not Reported	Remarks:	Not Reported
Avg Heat Pump Depth:	0	Heat Pump Hole #:	Not Reported
Annular Space Cemented Depth:	Not Reported	Screen Interval Length:	Not Reported
Screen Slot Size:	Not Reported	Inspection Comments:	0
Pump Depth:	Not Reported	Pump Horsepower:	Not Reported
Planned Pumpage (GPM):	0	Planned Pumpage (hr/day):	0
Planned Pumpage (days/yr):	Not Reported	Pump Rate (Gal/day):	Not Reported
Measurement Method:	Not Reported	Hrs of Test:	0
Pump Test Date:	0	Static Water Level:	Not Reported
Static Measurement Method:	Not Reported	Water Level Post-Test:	Not Reported
Pump Test Done:	0	Cementing Method:	Not Reported
P and A Comments:	Not Reported	P and A Details:	Not Reported
Casing Length:	Not Reported	Driller Owner:	Not Reported
Owner ID:	0	Well Status:	Active

AD116
ESE
1/2 - 1 Mile
Higher

LA WELLS **LATD50000074592**

Database:	Water Well Registration Data File		
Well ID:	055-5514Z	Local Well #:	5514Z
Well Use:	domestic	Seq #:	01
Owner:	DESORMEAUX, TOM	Well Depth:	120
Date Drilled:	07/85	Geo Unit:	112CHCTU
Mechanic Test:	Not Reported	Chem Analysis:	Not Reported
Bio Analysis:	Not Reported	Pump Test:	Not Reported
Driller:	BROUSSARD	Driller #:	033
Elevation:	45	Hole Depth:	120
Depth from Surface:	55.00	Measure Date:	07/08/85
Date Added by Agency:	1991-06-21	Date Registered by Agency:	07/85
Date Plugged:	Not Reported	Plugged By:	Not Reported
Yield on Pump Test:	Not Reported	Drawdown on Test:	Not Reported
Casing Diameter:	2	Casing Material:	PLASTIC
Screen Diameter:	2	Screen Interval:	114-120
Associated Well Serial #:	Not Reported	Well Name:	Not Reported
Comments:	Not Reported	Pumpdown Method:	Not Reported
Extension Pipe Length:	Not Reported	Top of Extension Pipe:	Not Reported
Bottom of Extension Pipe:	Not Reported	Screen Material Type:	Not Reported
Gravel Packed:	N	Ground Elevation:	Not Reported
Screen Diameter:	Not Reported	Remarks:	Not Reported
Avg Heat Pump Depth:	0	Heat Pump Hole #:	Not Reported
Annular Space Cemented Depth:	Not Reported	Screen Interval Length:	Not Reported
Screen Slot Size:	Not Reported	Inspection Comments:	0
Pump Depth:	Not Reported	Pump Horsepower:	Not Reported
Planned Pumpage (GPM):	0	Planned Pumpage (hr/day):	0
Planned Pumpage (days/yr):	Not Reported	Pump Rate (Gal/day):	Not Reported
Measurement Method:	Not Reported	Hrs of Test:	0
Pump Test Date:	0	Static Water Level:	Not Reported
Static Measurement Method:	Not Reported	Water Level Post-Test:	Not Reported
Pump Test Done:	0	Cementing Method:	Not Reported
P and A Comments:	Not Reported	P and A Details:	Not Reported
Casing Length:	Not Reported	Driller Owner:	Not Reported

Owner ID:	0	Well Status:	Active

AE117
SE
1/2 - 1 Mile
Higher

LA WELLS **LATD50000164203**

Database:	Water Well Registration Data File		
Well ID:	055-9099Z	Local Well #:	9099Z
Well Use:	domestic	Seq #:	01
Owner:	QUIRK, KELLY	Well Depth:	110
Date Drilled:	06/98	Geo Unit:	112CHCTU
Mechanic Test:	Not Reported	Chem Analysis:	Not Reported
Bio Analysis:	Not Reported	Pump Test:	Not Reported
Driller:	HUVAL, BRIAN	Driller #:	426
Elevation:	35	Hole Depth:	110
Depth from Surface:	50.00	Measure Date:	06/02/98
Date Added by Agency:	1999-06-29	Date Registered by Agency:	06/98
Date Plugged:	Not Reported	Plugged By:	Not Reported
Yield on Pump Test:	Not Reported	Drawdown on Test:	Not Reported
Casing Diameter:	2	Casing Material:	PLASTIC
Screen Diameter:	2	Screen Interval:	105-110
Associated Well Serial #:	Not Reported	Well Name:	Not Reported
Comments:	Not Reported	Pumpdown Method:	Not Reported
Extension Pipe Length:	Not Reported	Top of Extension Pipe:	Not Reported
Bottom of Extension Pipe:	Not Reported	Screen Material Type:	Not Reported
Gravel Packed:	N	Ground Elevation:	Not Reported
Screen Diameter:	Not Reported	Remarks:	Not Reported
Avg Heat Pump Depth:	0	Heat Pump Hole #:	Not Reported
Annular Space Cemented Depth:	Not Reported	Screen Interval Length:	Not Reported
Screen Slot Size:	Not Reported	Inspection Comments:	0
Pump Depth:	Not Reported	Pump Horsepower:	Not Reported
Planned Pumpage (GPM):	0	Planned Pumpage (hr/day):	0
Planned Pumpage (days/yr):	Not Reported	Pump Rate (Gal/day):	Not Reported
Measurement Method:	Not Reported	Hrs of Test:	0
Pump Test Date:	0	Static Water Level:	Not Reported
Static Measurement Method:	Not Reported	Water Level Post-Test:	Not Reported
Pump Test Done:	0	Cementing Method:	Not Reported
P and A Comments:	Not Reported	P and A Details:	Not Reported
Casing Length:	Not Reported	Driller Owner:	Not Reported
Owner ID:	0	Well Status:	Active

AG118
SW
1/2 - 1 Mile
Lower

LA WELLS **LATD50000084632**

Database:	Water Well Registration Data File		
Well ID:	055-10924Z	Local Well #:	10924Z
Well Use:	plugged and abandoned industrial		
Seq #:	01	Owner:	PREJEAN WHOLESA
Well Depth:	160	Date Drilled:	Not Reported
Geo Unit:	00000000	Mechanic Test:	Not Reported
Chem Analysis:	Not Reported	Bio Analysis:	Not Reported
Pump Test:	Not Reported	Driller:	Not Reported
Driller #:	000	Elevation:	50
Hole Depth:	0	Depth from Surface:	0.00
Measure Date:	Not Reported	Date Added by Agency:	2007-09-05

Date Registered by Agency:	Not Reported	Date Plugged:	04/07
Plugged By:	MEAUX, CARROLL	Yield on Pump Test:	Not Reported
Drawdown on Test:	Not Reported	Casing Diameter:	4
Casing Material:	PLASTIC	Screen Diameter:	Not Reported
Screen Interval:	Not Reported	Associated Well Serial #:	Not Reported
Well Name:	Not Reported	Comments:	Not Reported
Pumpdown Method:	Not Reported	Extension Pipe Length:	Not Reported
Top of Extension Pipe:	Not Reported	Bottom of Extension Pipe:	Not Reported
Screen Material Type:	Not Reported	Gravel Packed:	N
Ground Elevation:	Not Reported	Screen Diameter:	Not Reported
Remarks:	Not Reported	Avg Heat Pump Depth:	0
Heat Pump Hole #:	Not Reported	Annular Space Cemented Depth:	Not Reported
Screen Interval Length:	Not Reported	Screen Slot Size:	Not Reported
Inspection Comments:	0	Pump Depth:	Not Reported
Pump Horsepower:	Not Reported	Planned Pumpage (GPM):	0
Planned Pumpage (hr/day):	0	Planned Pumpage (days/yr):	Not Reported
Pump Rate (Gal/day):	Not Reported	Measurement Method:	Not Reported
Hrs of Test:	0	Pump Test Date:	0
Static Water Level:	Not Reported	Static Measurement Method:	Not Reported
Water Level Post-Test:	Not Reported	Pump Test Done:	0
Cementing Method:	Not Reported	P and A Comments:	Not Reported
P and A Details:	Not Reported	Casing Length:	Not Reported
Driller Owner:	Not Reported	Owner ID:	0
Well Status:	Plugged and Abandonded		

AG119
SW
1/2 - 1 Mile
Lower

LA WELLS **LATD50000084046**

Database:	Water Well Registration Data File		
Well ID:	055-10900Z	Local Well #:	10900Z
Well Use:	commercial public supply	Seq #:	01
Owner:	PREJEAN'S	Well Depth:	190
Date Drilled:	02/07	Geo Unit:	00000000
Mechanic Test:	Not Reported	Chem Analysis:	Not Reported
Bio Analysis:	Not Reported	Pump Test:	Not Reported
Driller:	MEAUX, CARROLL	Driller #:	418
Elevation:	25	Hole Depth:	190
Depth from Surface:	50.00	Measure Date:	02/27/07
Date Added by Agency:	2007-07-09	Date Registered by Agency:	03/07
Date Plugged:	Not Reported	Plugged By:	Not Reported
Yield on Pump Test:	Not Reported	Drawdown on Test:	Not Reported
Casing Diameter:	4	Casing Material:	PLASTIC
Screen Diameter:	4	Screen Interval:	176-190
Associated Well Serial #:	Not Reported	Well Name:	Not Reported
Comments:	Not Reported	Pumpdown Method:	Not Reported
Extension Pipe Length:	Not Reported	Top of Extension Pipe:	Not Reported
Bottom of Extension Pipe:	Not Reported	Screen Material Type:	Not Reported
Gravel Packed:	N	Ground Elevation:	Not Reported
Screen Diameter:	Not Reported	Remarks:	Not Reported
Avg Heat Pump Depth:	0	Heat Pump Hole #:	Not Reported
Annular Space Cemented Depth:	Not Reported	Screen Interval Length:	Not Reported
Screen Slot Size:	Not Reported	Inspection Comments:	0
Pump Depth:	Not Reported	Pump Horsepower:	Not Reported
Planned Pumpage (GPM):	0	Planned Pumpage (hr/day):	0
Planned Pumpage (days/yr):	Not Reported	Pump Rate (Gal/day):	Not Reported
Measurement Method:	Not Reported	Hrs of Test:	0
Pump Test Date:	0	Static Water Level:	Not Reported
Static Measurement Method:	Not Reported	Water Level Post-Test:	Not Reported

Pump Test Done:	0	Cementing Method:	Not Reported
P and A Comments:	Not Reported	P and A Details:	Not Reported
Casing Length:	Not Reported	Driller Owner:	Not Reported
Owner ID:	0	Well Status:	Active

120
NE
1/2 - 1 Mile
Higher

LA WELLS **LATD50000081408**

Database:	Water Well Registration Data File		
Well ID:	055-8650Z	Local Well #:	8650Z
Well Use:	domestic	Seq #:	01
Owner:	KNOTT, KIRK	Well Depth:	120
Date Drilled:	06/96	Geo Unit:	112CHCTU
Mechanic Test:	Not Reported	Chem Analysis:	Not Reported
Bio Analysis:	Not Reported	Pump Test:	Not Reported
Driller:	HUVAL, BRIAN	Driller #:	426
Elevation:	50	Hole Depth:	120
Depth from Surface:	48.00	Measure Date:	06/27/96
Date Added by Agency:	1997-04-10	Date Registered by Agency:	07/96
Date Plugged:	Not Reported	Plugged By:	Not Reported
Yield on Pump Test:	Not Reported	Drawdown on Test:	Not Reported
Casing Diameter:	2	Casing Material:	PLASTIC
Screen Diameter:	2	Screen Interval:	115-120
Associated Well Serial #:	Not Reported	Well Name:	Not Reported
Comments:	Not Reported	Pumpdown Method:	Not Reported
Extension Pipe Length:	Not Reported	Top of Extension Pipe:	Not Reported
Bottom of Extension Pipe:	Not Reported	Screen Material Type:	Not Reported
Gravel Packed:	N	Ground Elevation:	Not Reported
Screen Diameter:	Not Reported	Remarks:	Not Reported
Avg Heat Pump Depth:	0	Heat Pump Hole #:	Not Reported
Annular Space Cemented Depth:	Not Reported	Screen Interval Length:	Not Reported
Screen Slot Size:	Not Reported	Inspection Comments:	0
Pump Depth:	Not Reported	Pump Horsepower:	Not Reported
Planned Pumpage (GPM):	0	Planned Pumpage (hr/day):	0
Planned Pumpage (days/yr):	Not Reported	Pump Rate (Gal/day):	Not Reported
Measurement Method:	Not Reported	Hrs of Test:	0
Pump Test Date:	0	Static Water Level:	Not Reported
Static Measurement Method:	Not Reported	Water Level Post-Test:	Not Reported
Pump Test Done:	0	Cementing Method:	Not Reported
P and A Comments:	Not Reported	P and A Details:	Not Reported
Casing Length:	Not Reported	Driller Owner:	Not Reported
Owner ID:	0	Well Status:	Active

121
North
1/2 - 1 Mile
Higher

LA WELLS **LATD50000077146**

Database:	Water Well Registration Data File		
Well ID:	055-8034Z	Local Well #:	8034Z
Well Use:	domestic	Seq #:	01
Owner:	EVANS, GERALDIN	Well Depth:	80
Date Drilled:	10/94	Geo Unit:	112CHCTU
Mechanic Test:	Not Reported	Chem Analysis:	Not Reported
Bio Analysis:	Not Reported	Pump Test:	Not Reported
Driller:	CAMPIONE	Driller #:	256

Elevation:	50	Hole Depth:	80
Depth from Surface:	51.00	Measure Date:	10/11/94
Date Added by Agency:	1995-04-05	Date Registered by Agency:	10/94
Date Plugged:	Not Reported	Plugged By:	Not Reported
Yield on Pump Test:	Not Reported	Drawdown on Test:	Not Reported
Casing Diameter:	2	Casing Material:	PLASTIC
Screen Diameter:	2	Screen Interval:	75-80
Associated Well Serial #:	Not Reported	Well Name:	Not Reported
Comments:	Not Reported	Pumpdown Method:	Not Reported
Extension Pipe Length:	Not Reported	Top of Extension Pipe:	Not Reported
Bottom of Extension Pipe:	Not Reported	Screen Material Type:	Not Reported
Gravel Packed:	N	Ground Elevation:	Not Reported
Screen Diameter:	Not Reported	Remarks:	Not Reported
Avg Heat Pump Depth:	0	Heat Pump Hole #:	Not Reported
Annular Space Cemented Depth:	Not Reported	Screen Interval Length:	Not Reported
Screen Slot Size:	Not Reported	Inspection Comments:	0
Pump Depth:	Not Reported	Pump Horsepower:	Not Reported
Planned Pumpage (GPM):	0	Planned Pumpage (hr/day):	0
Planned Pumpage (days/yr):	Not Reported	Pump Rate (Gal/day):	Not Reported
Measurement Method:	Not Reported	Hrs of Test:	0
Pump Test Date:	0	Static Water Level:	Not Reported
Static Measurement Method:	Not Reported	Water Level Post-Test:	Not Reported
Pump Test Done:	0	Cementing Method:	Not Reported
P and A Comments:	Not Reported	P and A Details:	Not Reported
Casing Length:	Not Reported	Driller Owner:	Not Reported
Owner ID:	0	Well Status:	Active

AH122
SE
1/2 - 1 Mile
Higher

LA WELLS **LATD50000190405**

Database:	Water Well Registration Data File		
Well ID:	055-11636Z	Local Well #:	11636Z
Well Use:	domestic	Seq #:	00
Owner:	LOUIS C. BABINEAUX AND PATSY BREAUX BABINEAUX		
Well Depth:	100	Date Drilled:	04/01/1974
Geo Unit:	112CHCTU	Mechanic Test:	N
Chem Analysis:	N	Bio Analysis:	N
Pump Test:	N	Driller:	C. H. FENSTERMAKER & ASSOCIATES LL
Driller #:	782	Elevation:	0046
Hole Depth:	100	Depth from Surface:	Not Reported
Measure Date:	Not Reported	Date Added by Agency:	Not Reported
Date Registered by Agency:	07/08/2013	Date Plugged:	Not Reported
Plugged By:	Not Reported	Yield on Pump Test:	Not Reported
Drawdown on Test:	Not Reported	Casing Diameter:	0
Casing Material:	Not Reported	Screen Diameter:	Not Reported
Screen Interval:	Not Reported	Associated Well Serial #:	Not Reported
Well Name:	Not Reported	Comments:	Not Reported
Pumpdown Method:	Not Reported	Extension Pipe Length:	Not Reported
Top of Extension Pipe:	Not Reported	Bottom of Extension Pipe:	Not Reported
Screen Material Type:	Not Reported	Gravel Packed:	N
Ground Elevation:	Not Reported	Screen Diameter:	Not Reported
Remarks:	OWNER WAS CONTACTED BY FENSTERMAKER AND ASSOCIATES AND HAS AGREED TO PLUG AND ABANDO IN ORDER TO HELP FUTURE INPROVEMENTS TO THE AREA		
Avg Heat Pump Depth:	0	Heat Pump Hole #:	Not Reported
Annular Space Cemented Depth:	Not Reported	Screen Interval Length:	Not Reported
Screen Slot Size:	Not Reported	Inspection Comments:	20131029
Pump Depth:	Not Reported	Pump Horsepower:	Not Reported
Planned Pumpage (GPM):	0	Planned Pumpage (hr/day):	0

Planned Pumpage (days/yr):	Not Reported	Pump Rate (Gal/day):	Not Reported
Measurement Method:	Not Reported	Hrs of Test:	0
Pump Test Date:	0	Static Water Level:	Not Reported
Static Measurement Method:	Not Reported	Water Level Post-Test:	Not Reported
Pump Test Done:	0	Cementing Method:	Not Reported
P and A Comments:	Not Reported	P and A Details:	Not Reported
Casing Length:	Not Reported	Driller Owner:	Not Reported
Owner ID:	53050	Well Status:	Active

123
NNW
1/2 - 1 Mile
Higher

LA WELLS **LATD50000074929**

Database:	Water Well Registration Data File		
Well ID:	055-5578Z	Local Well #:	5578Z
Well Use:	domestic	Seq #:	01
Owner:	PREJEAN, EDRAS	Well Depth:	170
Date Drilled:	10/85	Geo Unit:	112CHCTU
Mechanic Test:	Not Reported	Chem Analysis:	Not Reported
Bio Analysis:	Not Reported	Pump Test:	Not Reported
Driller:	CORMIER'S	Driller #:	043
Elevation:	50	Hole Depth:	170
Depth from Surface:	60.00	Measure Date:	10/01/85
Date Added by Agency:	1991-06-21	Date Registered by Agency:	10/85
Date Plugged:	Not Reported	Plugged By:	Not Reported
Yield on Pump Test:	Not Reported	Drawdown on Test:	Not Reported
Casing Diameter:	2	Casing Material:	PLASTIC
Screen Diameter:	2	Screen Interval:	164-170
Associated Well Serial #:	Not Reported	Well Name:	Not Reported
Comments:	Not Reported	Pumpdown Method:	Not Reported
Extension Pipe Length:	Not Reported	Top of Extension Pipe:	Not Reported
Bottom of Extension Pipe:	Not Reported	Screen Material Type:	Not Reported
Gravel Packed:	N	Ground Elevation:	Not Reported
Screen Diameter:	Not Reported	Remarks:	Not Reported
Avg Heat Pump Depth:	0	Heat Pump Hole #:	Not Reported
Annular Space Cemented Depth:	Not Reported	Screen Interval Length:	Not Reported
Screen Slot Size:	Not Reported	Inspection Comments:	0
Pump Depth:	Not Reported	Pump Horsepower:	Not Reported
Planned Pumpage (GPM):	0	Planned Pumpage (hr/day):	0
Planned Pumpage (days/yr):	Not Reported	Pump Rate (Gal/day):	Not Reported
Measurement Method:	Not Reported	Hrs of Test:	0
Pump Test Date:	0	Static Water Level:	Not Reported
Static Measurement Method:	Not Reported	Water Level Post-Test:	Not Reported
Pump Test Done:	0	Cementing Method:	Not Reported
P and A Comments:	Not Reported	P and A Details:	Not Reported
Casing Length:	Not Reported	Driller Owner:	Not Reported
Owner ID:	0	Well Status:	Active

124
NNE
1/2 - 1 Mile
Higher

LA WELLS **LATD50000001045**

Database:	Water Well Registration Data File		
Well ID:	055-11611Z	Local Well #:	11611Z
Well Use:	domestic	Seq #:	00
Owner:	COLLIN BERCIER	Well Depth:	140

Date Drilled:	03/07/2013	Geo Unit:	112CHCTU
Mechanic Test:	N	Chem Analysis:	N
Bio Analysis:	N	Pump Test:	N
Driller:	MATTHIEU'S WATER WELL DRILLING		
Driller #:	618	Elevation:	0050
Hole Depth:	140	Depth from Surface:	62
Measure Date:	03/07/2013	Date Added by Agency:	Not Reported
Date Registered by Agency:	4-1-13	Date Plugged:	Not Reported
Plugged By:	Not Reported	Yield on Pump Test:	Not Reported
Drawdown on Test:	Not Reported	Casing Diameter:	4
Casing Material:	PLASTIC	Screen Diameter:	4
Screen Interval:	Not Reported	Associated Well Serial #:	Not Reported
Well Name:	Not Reported	Comments:	Not Reported
Pumpdown Method:	Not Reported	Extension Pipe Length:	Not Reported
Top of Extension Pipe:	Not Reported	Bottom of Extension Pipe:	Not Reported
Screen Material Type:	PLASTIC	Gravel Packed:	N
Ground Elevation:	Not Reported	Screen Diameter:	Not Reported
Remarks:	Not Reported	Avg Heat Pump Depth:	0
Heat Pump Hole #:	Not Reported	Annular Space Cemented Depth:	50
Screen Interval Length:	15	Screen Slot Size:	.014
Inspection Comments:	2013 6 4	Pump Depth:	Not Reported
Pump Horsepower:	Not Reported	Planned Pumpage (GPM):	0
Planned Pumpage (hr/day):	0	Planned Pumpage (days/yr):	Not Reported
Pump Rate (Gal/day):	Not Reported	Measurement Method:	Not Reported
Hrs of Test:	0	Pump Test Date:	0
Static Water Level:	Not Reported	Static Measurement Method:	Not Reported
Water Level Post-Test:	Not Reported	Pump Test Done:	0
Cementing Method:	G	P and A Comments:	Not Reported
P and A Details:	Not Reported	Casing Length:	125
Driller Owner:	Not Reported	Owner ID:	47077
Well Status:	Active		

AF125
ENE
1/2 - 1 Mile
Higher

LA WELLS **LATD50000077944**

Database:	Water Well Registration Data File		
Well ID:	055-5301Z	Local Well #:	5301Z
Well Use:	domestic	Seq #:	01
Owner:	FUSELIER, DON	Well Depth:	110
Date Drilled:	07/84	Geo Unit:	112CHCTU
Mechanic Test:	Not Reported	Chem Analysis:	Not Reported
Bio Analysis:	Not Reported	Pump Test:	Not Reported
Driller:	B & B	Driller #:	158
Elevation:	50	Hole Depth:	110
Depth from Surface:	0.00	Measure Date:	Not Reported
Date Added by Agency:	1997-04-10	Date Registered by Agency:	08/84
Date Plugged:	Not Reported	Plugged By:	Not Reported
Yield on Pump Test:	Not Reported	Drawdown on Test:	Not Reported
Casing Diameter:	2	Casing Material:	PLASTIC
Screen Diameter:	2	Screen Interval:	104-110
Associated Well Serial #:	Not Reported	Well Name:	Not Reported
Comments:	Not Reported	Pumpdown Method:	Not Reported
Extension Pipe Length:	Not Reported	Top of Extension Pipe:	Not Reported
Bottom of Extension Pipe:	Not Reported	Screen Material Type:	Not Reported
Gravel Packed:	N	Ground Elevation:	Not Reported
Screen Diameter:	Not Reported	Remarks:	Not Reported
Avg Heat Pump Depth:	0	Heat Pump Hole #:	Not Reported
Annular Space Cemented Depth:	Not Reported	Screen Interval Length:	Not Reported

Screen Slot Size:	Not Reported	Inspection Comments:	0
Pump Depth:	Not Reported	Pump Horsepower:	Not Reported
Planned Pumpage (GPM):	0	Planned Pumpage (hr/day):	0
Planned Pumpage (days/yr):	Not Reported	Pump Rate (Gal/day):	Not Reported
Measurement Method:	Not Reported	Hrs of Test:	0
Pump Test Date:	0	Static Water Level:	Not Reported
Static Measurement Method:	Not Reported	Water Level Post-Test:	Not Reported
Pump Test Done:	0	Cementing Method:	Not Reported
P and A Comments:	Not Reported	P and A Details:	Not Reported
Casing Length:	Not Reported	Driller Owner:	Not Reported
Owner ID:	0	Well Status:	Active

AI126
East
1/2 - 1 Mile
Lower

LA WELLS **LATD50000076940**

Database:	Water Well Registration Data File		
Well ID:	055-7851Z	Local Well #:	7851Z
Well Use:	domestic	Seq #:	01
Owner:	MAMER, MIKE	Well Depth:	120
Date Drilled:	04/94	Geo Unit:	112CHCTU
Mechanic Test:	Not Reported	Chem Analysis:	Not Reported
Bio Analysis:	Not Reported	Pump Test:	Not Reported
Driller:	HUVAL, BRIAN	Driller #:	426
Elevation:	45	Hole Depth:	120
Depth from Surface:	48.00	Measure Date:	04/19/94
Date Added by Agency:	1995-04-26	Date Registered by Agency:	05/94
Date Plugged:	Not Reported	Plugged By:	Not Reported
Yield on Pump Test:	Not Reported	Drawdown on Test:	Not Reported
Casing Diameter:	2	Casing Material:	PLASTIC
Screen Diameter:	2	Screen Interval:	115-120
Associated Well Serial #:	Not Reported	Well Name:	Not Reported
Comments:	Not Reported	Pumpdown Method:	Not Reported
Extension Pipe Length:	Not Reported	Top of Extension Pipe:	Not Reported
Bottom of Extension Pipe:	Not Reported	Screen Material Type:	Not Reported
Gravel Packed:	N	Ground Elevation:	Not Reported
Screen Diameter:	Not Reported	Remarks:	Not Reported
Avg Heat Pump Depth:	0	Heat Pump Hole #:	Not Reported
Annular Space Cemented Depth:	Not Reported	Screen Interval Length:	Not Reported
Screen Slot Size:	Not Reported	Inspection Comments:	0
Pump Depth:	Not Reported	Pump Horsepower:	Not Reported
Planned Pumpage (GPM):	0	Planned Pumpage (hr/day):	0
Planned Pumpage (days/yr):	Not Reported	Pump Rate (Gal/day):	Not Reported
Measurement Method:	Not Reported	Hrs of Test:	0
Pump Test Date:	0	Static Water Level:	Not Reported
Static Measurement Method:	Not Reported	Water Level Post-Test:	Not Reported
Pump Test Done:	0	Cementing Method:	Not Reported
P and A Comments:	Not Reported	P and A Details:	Not Reported
Casing Length:	Not Reported	Driller Owner:	Not Reported
Owner ID:	0	Well Status:	Active

Map ID Direction Distance Elevation	Database	EDR ID Number
AJ127 **ESE** **1/2 - 1 Mile** **Higher**	**LA WELLS**	**LATD50000179835**

Database:	Water Well Registration Data File		
Well ID:	055-8609Z	Local Well #:	8609Z
Well Use:	domestic	Seq #:	01
Owner:	BROUSSARD, RAND	Well Depth:	124
Date Drilled:	04/96	Geo Unit:	112CHCTU
Mechanic Test:	Not Reported	Chem Analysis:	Not Reported
Bio Analysis:	Not Reported	Pump Test:	Not Reported
Driller:	BROUSSARD	Driller #:	033
Elevation:	30	Hole Depth:	124
Depth from Surface:	60.00	Measure Date:	04/02/96
Date Added by Agency:	1997-04-10	Date Registered by Agency:	06/96
Date Plugged:	Not Reported	Plugged By:	Not Reported
Yield on Pump Test:	Not Reported	Drawdown on Test:	Not Reported
Casing Diameter:	2	Casing Material:	PLASTIC
Screen Diameter:	2	Screen Interval:	118-124
Associated Well Serial #:	Not Reported	Well Name:	Not Reported
Comments:	Not Reported	Pumpdown Method:	Not Reported
Extension Pipe Length:	Not Reported	Top of Extension Pipe:	Not Reported
Bottom of Extension Pipe:	Not Reported	Screen Material Type:	Not Reported
Gravel Packed:	N	Ground Elevation:	Not Reported
Screen Diameter:	Not Reported	Remarks:	Not Reported
Avg Heat Pump Depth:	0	Heat Pump Hole #:	Not Reported
Annular Space Cemented Depth:	Not Reported	Screen Interval Length:	Not Reported
Screen Slot Size:	Not Reported	Inspection Comments:	0
Pump Depth:	Not Reported	Pump Horsepower:	Not Reported
Planned Pumpage (GPM):	0	Planned Pumpage (hr/day):	0
Planned Pumpage (days/yr):	Not Reported	Pump Rate (Gal/day):	Not Reported
Measurement Method:	Not Reported	Hrs of Test:	0
Pump Test Date:	0	Static Water Level:	Not Reported
Static Measurement Method:	Not Reported	Water Level Post-Test:	Not Reported
Pump Test Done:	0	Cementing Method:	Not Reported
P and A Comments:	Not Reported	P and A Details:	Not Reported
Casing Length:	Not Reported	Driller Owner:	Not Reported
Owner ID:	0	Well Status:	Active

AK128 **East** **1/2 - 1 Mile** **Lower**	**LA WELLS**	**LATD50000077260**

Database:	Water Well Registration Data File		
Well ID:	055-5397Z	Local Well #:	5397Z
Well Use:	domestic	Seq #:	01
Owner:	HOLLIER, KEN	Well Depth:	130
Date Drilled:	01/85	Geo Unit:	112CHCTU
Mechanic Test:	Not Reported	Chem Analysis:	Not Reported
Bio Analysis:	Not Reported	Pump Test:	Not Reported
Driller:	CORMIER'S	Driller #:	043
Elevation:	45	Hole Depth:	130
Depth from Surface:	56.00	Measure Date:	01/09/85
Date Added by Agency:	1991-06-21	Date Registered by Agency:	02/85
Date Plugged:	Not Reported	Plugged By:	Not Reported
Yield on Pump Test:	Not Reported	Drawdown on Test:	Not Reported

Casing Diameter:	2	Casing Material:	PLASTIC
Screen Diameter:	2	Screen Interval:	124-130
Associated Well Serial #:	Not Reported	Well Name:	Not Reported
Comments:	Not Reported	Pumpdown Method:	Not Reported
Extension Pipe Length:	Not Reported	Top of Extension Pipe:	Not Reported
Bottom of Extension Pipe:	Not Reported	Screen Material Type:	Not Reported
Gravel Packed:	N	Ground Elevation:	Not Reported
Screen Diameter:	Not Reported	Remarks:	Not Reported
Avg Heat Pump Depth:	0	Heat Pump Hole #:	Not Reported
Annular Space Cemented Depth:	Not Reported	Screen Interval Length:	Not Reported
Screen Slot Size:	Not Reported	Inspection Comments:	0
Pump Depth:	Not Reported	Pump Horsepower:	Not Reported
Planned Pumpage (GPM):	0	Planned Pumpage (hr/day):	0
Planned Pumpage (days/yr):	Not Reported	Pump Rate (Gal/day):	Not Reported
Measurement Method:	Not Reported	Hrs of Test:	0
Pump Test Date:	0	Static Water Level:	Not Reported
Static Measurement Method:	Not Reported	Water Level Post-Test:	Not Reported
Pump Test Done:	0	Cementing Method:	Not Reported
P and A Comments:	Not Reported	P and A Details:	Not Reported
Casing Length:	Not Reported	Driller Owner:	Not Reported
Owner ID:	0	Well Status:	Active

AL129
SE
1/2 - 1 Mile
Higher

LA WELLS **LATD50000077957**

Database:	Water Well Registration Data File		
Well ID:	055-6019Z	Local Well #:	6019Z
Well Use:	plugged and abandoned domestic		
Seq #:	01	Owner:	BOUDOIN, CHESTR
Well Depth:	120	Date Drilled:	1956
Geo Unit:	112CHCTU	Mechanic Test:	Not Reported
Chem Analysis:	Not Reported	Bio Analysis:	Not Reported
Pump Test:	Not Reported	Driller:	UNKNOWN
Driller #:	000	Elevation:	45
Hole Depth:	120	Depth from Surface:	0.00
Measure Date:	Not Reported	Date Added by Agency:	1992-01-22
Date Registered by Agency:	Not Reported	Date Plugged:	12/86
Plugged By:	B & B	Yield on Pump Test:	Not Reported
Drawdown on Test:	Not Reported	Casing Diameter:	Not Reported
Casing Material:	Not Reported	Screen Diameter:	Not Reported
Screen Interval:	Not Reported	Associated Well Serial #:	Not Reported
Well Name:	Not Reported	Comments:	Not Reported
Pumpdown Method:	Not Reported	Extension Pipe Length:	Not Reported
Top of Extension Pipe:	Not Reported	Bottom of Extension Pipe:	Not Reported
Screen Material Type:	Not Reported	Gravel Packed:	N
Ground Elevation:	Not Reported	Screen Diameter:	Not Reported
Remarks:	Not Reported	Avg Heat Pump Depth:	0
Heat Pump Hole #:	Not Reported	Annular Space Cemented Depth:	Not Reported
Screen Interval Length:	Not Reported	Screen Slot Size:	Not Reported
Inspection Comments:	0	Pump Depth:	Not Reported
Pump Horsepower:	Not Reported	Planned Pumpage (GPM):	0
Planned Pumpage (hr/day):	0	Planned Pumpage (days/yr):	Not Reported
Pump Rate (Gal/day):	Not Reported	Measurement Method:	Not Reported
Hrs of Test:	0	Pump Test Date:	0
Static Water Level:	Not Reported	Static Measurement Method:	Not Reported
Water Level Post-Test:	Not Reported	Pump Test Done:	0
Cementing Method:	Not Reported	P and A Comments:	Not Reported
P and A Details:	Not Reported	Casing Length:	Not Reported

Driller Owner:	Not Reported	Owner ID:	0
Well Status:	Plugged and Abandonded		

AL130
SE
1/2 - 1 Mile
Higher

LA WELLS **LATD50000077958**

Database:	Water Well Registration Data File		
Well ID:	055-6020Z	Local Well #:	6020Z
Well Use:	domestic	Seq #:	02
Owner:	BOUDOIN, CHESTR	Well Depth:	120
Date Drilled:	12/86	Geo Unit:	112CHCTU
Mechanic Test:	Not Reported	Chem Analysis:	Not Reported
Bio Analysis:	Not Reported	Pump Test:	Not Reported
Driller:	B & B	Driller #:	158
Elevation:	45	Hole Depth:	120
Depth from Surface:	48.00	Measure Date:	12/23/86
Date Added by Agency:	1989-06-07	Date Registered by Agency:	01/87
Date Plugged:	Not Reported	Plugged By:	Not Reported
Yield on Pump Test:	Not Reported	Drawdown on Test:	Not Reported
Casing Diameter:	2	Casing Material:	PLASTIC
Screen Diameter:	2	Screen Interval:	114-120
Associated Well Serial #:	Not Reported	Well Name:	Not Reported
Comments:	Not Reported	Pumpdown Method:	Not Reported
Extension Pipe Length:	Not Reported	Top of Extension Pipe:	Not Reported
Bottom of Extension Pipe:	Not Reported	Screen Material Type:	Not Reported
Gravel Packed:	N	Ground Elevation:	Not Reported
Screen Diameter:	Not Reported	Remarks:	Not Reported
Avg Heat Pump Depth:	0	Heat Pump Hole #:	Not Reported
Annular Space Cemented Depth:	Not Reported	Screen Interval Length:	Not Reported
Screen Slot Size:	Not Reported	Inspection Comments:	0
Pump Depth:	Not Reported	Pump Horsepower:	Not Reported
Planned Pumpage (GPM):	0	Planned Pumpage (hr/day):	0
Planned Pumpage (days/yr):	Not Reported	Pump Rate (Gal/day):	Not Reported
Measurement Method:	Not Reported	Hrs of Test:	0
Pump Test Date:	0	Static Water Level:	Not Reported
Static Measurement Method:	Not Reported	Water Level Post-Test:	Not Reported
Pump Test Done:	0	Cementing Method:	Not Reported
P and A Comments:	Not Reported	P and A Details:	Not Reported
Casing Length:	Not Reported	Driller Owner:	Not Reported
Owner ID:	0	Well Status:	Active

AM131
ESE
1/2 - 1 Mile
Higher

LA WELLS **LATD50000076926**

Database:	Water Well Registration Data File		
Well ID:	055-7611Z	Local Well #:	7611Z
Well Use:	domestic	Seq #:	01
Owner:	BEGNAUD, BIBBY	Well Depth:	95
Date Drilled:	08/93	Geo Unit:	112CHCTU
Mechanic Test:	Not Reported	Chem Analysis:	Not Reported
Bio Analysis:	Not Reported	Pump Test:	Not Reported
Driller:	CAMPIONE	Driller #:	256
Elevation:	50	Hole Depth:	95
Depth from Surface:	36.00	Measure Date:	08/04/93

Date Added by Agency:	1994-12-05	Date Registered by Agency:	09/93
Date Plugged:	Not Reported	Plugged By:	Not Reported
Yield on Pump Test:	Not Reported	Drawdown on Test:	Not Reported
Casing Diameter:	2	Casing Material:	PLASTIC
Screen Diameter:	2	Screen Interval:	90-95
Associated Well Serial #:	Not Reported	Well Name:	Not Reported
Comments:	Not Reported	Pumpdown Method:	Not Reported
Extension Pipe Length:	Not Reported	Top of Extension Pipe:	Not Reported
Bottom of Extension Pipe:	Not Reported	Screen Material Type:	Not Reported
Gravel Packed:	N	Ground Elevation:	Not Reported
Screen Diameter:	Not Reported	Remarks:	Not Reported
Avg Heat Pump Depth:	0	Heat Pump Hole #:	Not Reported
Annular Space Cemented Depth:	Not Reported	Screen Interval Length:	Not Reported
Screen Slot Size:	Not Reported	Inspection Comments:	0
Pump Depth:	Not Reported	Pump Horsepower:	Not Reported
Planned Pumpage (GPM):	0	Planned Pumpage (hr/day):	0
Planned Pumpage (days/yr):	Not Reported	Pump Rate (Gal/day):	Not Reported
Measurement Method:	Not Reported	Hrs of Test:	0
Pump Test Date:	0	Static Water Level:	Not Reported
Static Measurement Method:	Not Reported	Water Level Post-Test:	Not Reported
Pump Test Done:	0	Cementing Method:	Not Reported
P and A Comments:	Not Reported	P and A Details:	Not Reported
Casing Length:	Not Reported	Driller Owner:	Not Reported
Owner ID:	0	Well Status:	Active

AN132
WNW
1/2 - 1 Mile
Higher

LA WELLS **LATD50000084464**

Database:	Water Well Registration Data File		
Well ID:	055-10928Z	Local Well #:	10928Z
Well Use:	domestic	Seq #:	01
Owner:	ARJEAU,TOLBY	Well Depth:	120
Date Drilled:	05/07	Geo Unit:	00000000
Mechanic Test:	Not Reported	Chem Analysis:	Not Reported
Bio Analysis:	Not Reported	Pump Test:	Not Reported
Driller:	MATTHIEU'S,	Driller #:	618
Elevation:	50	Hole Depth:	120
Depth from Surface:	50.00	Measure Date:	05/09/07
Date Added by Agency:	2007-09-05	Date Registered by Agency:	06/07
Date Plugged:	Not Reported	Plugged By:	Not Reported
Yield on Pump Test:	Not Reported	Drawdown on Test:	Not Reported
Casing Diameter:	3	Casing Material:	PLASTIC
Screen Diameter:	3	Screen Interval:	110-120
Associated Well Serial #:	Not Reported	Well Name:	Not Reported
Comments:	Not Reported	Pumpdown Method:	Not Reported
Extension Pipe Length:	Not Reported	Top of Extension Pipe:	Not Reported
Bottom of Extension Pipe:	Not Reported	Screen Material Type:	Not Reported
Gravel Packed:	N	Ground Elevation:	Not Reported
Screen Diameter:	Not Reported	Remarks:	Not Reported
Avg Heat Pump Depth:	0	Heat Pump Hole #:	Not Reported
Annular Space Cemented Depth:	Not Reported	Screen Interval Length:	Not Reported
Screen Slot Size:	Not Reported	Inspection Comments:	0
Pump Depth:	Not Reported	Pump Horsepower:	Not Reported
Planned Pumpage (GPM):	0	Planned Pumpage (hr/day):	0
Planned Pumpage (days/yr):	Not Reported	Pump Rate (Gal/day):	Not Reported
Measurement Method:	Not Reported	Hrs of Test:	0
Pump Test Date:	0	Static Water Level:	Not Reported
Static Measurement Method:	Not Reported	Water Level Post-Test:	Not Reported

Pump Test Done:	0	Cementing Method:	Not Reported
P and A Comments:	Not Reported	P and A Details:	Not Reported
Casing Length:	Not Reported	Driller Owner:	Not Reported
Owner ID:	0	Well Status:	Active

AO133
ENE
1/2 - 1 Mile
Higher

LA WELLS **LATD50000078770**

Database:	Water Well Registration Data File		
Well ID:	055-5926Z	Local Well #:	5926Z
Well Use:	heat pump supply	Seq #:	01
Owner:	KNOTT, CARL	Well Depth:	110
Date Drilled:	08/86	Geo Unit:	112CHCTU
Mechanic Test:	Not Reported	Chem Analysis:	Not Reported
Bio Analysis:	Not Reported	Pump Test:	Not Reported
Driller:	B & B	Driller #:	158
Elevation:	50	Hole Depth:	110
Depth from Surface:	54.00	Measure Date:	08/04/86
Date Added by Agency:	1990-02-06	Date Registered by Agency:	08/86
Date Plugged:	Not Reported	Plugged By:	Not Reported
Yield on Pump Test:	Not Reported	Drawdown on Test:	Not Reported
Casing Diameter:	4	Casing Material:	PLASTIC
Screen Diameter:	4	Screen Interval:	100-110
Associated Well Serial #:	Not Reported	Well Name:	Not Reported
Comments:	Not Reported	Pumpdown Method:	Not Reported
Extension Pipe Length:	Not Reported	Top of Extension Pipe:	Not Reported
Bottom of Extension Pipe:	Not Reported	Screen Material Type:	Not Reported
Gravel Packed:	N	Ground Elevation:	Not Reported
Screen Diameter:	Not Reported	Remarks:	Not Reported
Avg Heat Pump Depth:	0	Heat Pump Hole #:	Not Reported
Annular Space Cemented Depth:	Not Reported	Screen Interval Length:	Not Reported
Screen Slot Size:	Not Reported	Inspection Comments:	0
Pump Depth:	Not Reported	Pump Horsepower:	Not Reported
Planned Pumpage (GPM):	0	Planned Pumpage (hr/day):	0
Planned Pumpage (days/yr):	Not Reported	Pump Rate (Gal/day):	Not Reported
Measurement Method:	Not Reported	Hrs of Test:	0
Pump Test Date:	0	Static Water Level:	Not Reported
Static Measurement Method:	Not Reported	Water Level Post-Test:	Not Reported
Pump Test Done:	0	Cementing Method:	Not Reported
P and A Comments:	Not Reported	P and A Details:	Not Reported
Casing Length:	Not Reported	Driller Owner:	Not Reported
Owner ID:	0	Well Status:	Active

AH134
SE
1/2 - 1 Mile
Higher

LA WELLS **LATD50000077667**

Database:	Water Well Registration Data File		
Well ID:	055-6125Z	Local Well #:	6125Z
Well Use:	domestic	Seq #:	01
Owner:	MILLER, VORHIES	Well Depth:	130
Date Drilled:	06/87	Geo Unit:	112CHCTU
Mechanic Test:	Not Reported	Chem Analysis:	Not Reported
Bio Analysis:	Not Reported	Pump Test:	Not Reported
Driller:	BILLEAUD, JAMES	Driller #:	329

Elevation:	46	Hole Depth:	130
Depth from Surface:	40.00	Measure Date:	06/29/87
Date Added by Agency:	1989-08-22	Date Registered by Agency:	07/87
Date Plugged:	Not Reported	Plugged By:	Not Reported
Yield on Pump Test:	Not Reported	Drawdown on Test:	Not Reported
Casing Diameter:	2	Casing Material:	PLASTIC
Screen Diameter:	2	Screen Interval:	122-130
Associated Well Serial #:	Not Reported	Well Name:	Not Reported
Comments:	Not Reported	Pumpdown Method:	Not Reported
Extension Pipe Length:	Not Reported	Top of Extension Pipe:	Not Reported
Bottom of Extension Pipe:	Not Reported	Screen Material Type:	Not Reported
Gravel Packed:	N	Ground Elevation:	Not Reported
Screen Diameter:	Not Reported	Remarks:	Not Reported
Avg Heat Pump Depth:	0	Heat Pump Hole #:	Not Reported
Annular Space Cemented Depth:	Not Reported	Screen Interval Length:	Not Reported
Screen Slot Size:	Not Reported	Inspection Comments:	0
Pump Depth:	Not Reported	Pump Horsepower:	Not Reported
Planned Pumpage (GPM):	0	Planned Pumpage (hr/day):	0
Planned Pumpage (days/yr):	Not Reported	Pump Rate (Gal/day):	Not Reported
Measurement Method:	Not Reported	Hrs of Test:	0
Pump Test Date:	0	Static Water Level:	Not Reported
Static Measurement Method:	Not Reported	Water Level Post-Test:	Not Reported
Pump Test Done:	0	Cementing Method:	Not Reported
P and A Comments:	Not Reported	P and A Details:	Not Reported
Casing Length:	Not Reported	Driller Owner:	Not Reported
Owner ID:	0	Well Status:	Active

AN135
WNW
1/2 - 1 Mile
Higher

LA WELLS **LATD50000081324**

Database:	Water Well Registration Data File		
Well ID:	055-9591Z	Local Well #:	9591Z
Well Use:	domestic	Seq #:	01
Owner:	LEGER, CECILE R	Well Depth:	85
Date Drilled:	02/00	Geo Unit:	112CHCTU
Mechanic Test:	Not Reported	Chem Analysis:	Not Reported
Bio Analysis:	Not Reported	Pump Test:	Not Reported
Driller:	MEAUX, CARROLL	Driller #:	418
Elevation:	50	Hole Depth:	85
Depth from Surface:	75.00	Measure Date:	02/12/00
Date Added by Agency:	2001-01-17	Date Registered by Agency:	03/00
Date Plugged:	Not Reported	Plugged By:	Not Reported
Yield on Pump Test:	Not Reported	Drawdown on Test:	Not Reported
Casing Diameter:	2	Casing Material:	PLASTIC
Screen Diameter:	2	Screen Interval:	80-85
Associated Well Serial #:	Not Reported	Well Name:	Not Reported
Comments:	Not Reported	Pumpdown Method:	Not Reported
Extension Pipe Length:	Not Reported	Top of Extension Pipe:	Not Reported
Bottom of Extension Pipe:	Not Reported	Screen Material Type:	Not Reported
Gravel Packed:	N	Ground Elevation:	Not Reported
Screen Diameter:	Not Reported	Remarks:	Not Reported
Avg Heat Pump Depth:	0	Heat Pump Hole #:	Not Reported
Annular Space Cemented Depth:	Not Reported	Screen Interval Length:	Not Reported
Screen Slot Size:	Not Reported	Inspection Comments:	0
Pump Depth:	Not Reported	Pump Horsepower:	Not Reported
Planned Pumpage (GPM):	0	Planned Pumpage (hr/day):	0
Planned Pumpage (days/yr):	Not Reported	Pump Rate (Gal/day):	Not Reported
Measurement Method:	Not Reported	Hrs of Test:	0

Pump Test Date:	0	Static Water Level:	Not Reported
Static Measurement Method:	Not Reported	Water Level Post-Test:	Not Reported
Pump Test Done:	0	Cementing Method:	Not Reported
P and A Comments:	Not Reported	P and A Details:	Not Reported
Casing Length:	Not Reported	Driller Owner:	Not Reported
Owner ID:	0	Well Status:	Active

AL136
SE
1/2 - 1 Mile
Higher

LA WELLS **LATD50000081409**

Database:	Water Well Registration Data File		
Well ID:	055-8651Z	Local Well #:	8651Z
Well Use:	commercial public supply	Seq #:	01
Owner:	FINISH MACHINE	Well Depth:	110
Date Drilled:	06/96	Geo Unit:	112CHCTU
Mechanic Test:	Not Reported	Chem Analysis:	Not Reported
Bio Analysis:	Not Reported	Pump Test:	Not Reported
Driller:	HUVAL, BRIAN	Driller #:	426
Elevation:	40	Hole Depth:	110
Depth from Surface:	45.00	Measure Date:	06/12/96
Date Added by Agency:	1997-04-10	Date Registered by Agency:	07/96
Date Plugged:	Not Reported	Plugged By:	Not Reported
Yield on Pump Test:	Not Reported	Drawdown on Test:	Not Reported
Casing Diameter:	2	Casing Material:	PLASTIC
Screen Diameter:	2	Screen Interval:	105-110
Associated Well Serial #:	Not Reported	Well Name:	Not Reported
Comments:	Not Reported	Pumpdown Method:	Not Reported
Extension Pipe Length:	Not Reported	Top of Extension Pipe:	Not Reported
Bottom of Extension Pipe:	Not Reported	Screen Material Type:	Not Reported
Gravel Packed:	N	Ground Elevation:	Not Reported
Screen Diameter:	Not Reported	Remarks:	Not Reported
Avg Heat Pump Depth:	0	Heat Pump Hole #:	Not Reported
Annular Space Cemented Depth:	Not Reported	Screen Interval Length:	Not Reported
Screen Slot Size:	Not Reported	Inspection Comments:	0
Pump Depth:	Not Reported	Pump Horsepower:	Not Reported
Planned Pumpage (GPM):	0	Planned Pumpage (hr/day):	0
Planned Pumpage (days/yr):	Not Reported	Pump Rate (Gal/day):	Not Reported
Measurement Method:	Not Reported	Hrs of Test:	0
Pump Test Date:	0	Static Water Level:	Not Reported
Static Measurement Method:	Not Reported	Water Level Post-Test:	Not Reported
Pump Test Done:	0	Cementing Method:	Not Reported
P and A Comments:	Not Reported	P and A Details:	Not Reported
Casing Length:	Not Reported	Driller Owner:	Not Reported
Owner ID:	0	Well Status:	Active

137
NNE
1/2 - 1 Mile
Higher

LA WELLS **LATD50000200329**

Database:	Water Well Registration Data File		
Well ID:	055-11753Z	Local Well #:	11753Z
Well Use:	domestic	Seq #:	00
Owner:	CREIGHTON AUCOIN	Well Depth:	135
Date Drilled:	06/21/2014	Geo Unit:	112CHCTU
Mechanic Test:	N	Chem Analysis:	N

Bio Analysis:	N	Pump Test:	N
Driller:	MATTHIEU'S WATER WELL DRILLING		
Driller #:	618	Elevation:	0050
Hole Depth:	135	Depth from Surface:	65
Measure Date:	06/21/2014	Date Added by Agency:	Not Reported
Date Registered by Agency:	07/21/2014	Date Plugged:	Not Reported
Plugged By:	Not Reported	Yield on Pump Test:	Not Reported
Drawdown on Test:	Not Reported	Casing Diameter:	3
Casing Material:	PLASTIC	Screen Diameter:	3
Screen Interval:	Not Reported	Associated Well Serial #:	Not Reported
Well Name:	Not Reported	Comments:	Not Reported
Pumpdown Method:	Not Reported	Extension Pipe Length:	Not Reported
Top of Extension Pipe:	Not Reported	Bottom of Extension Pipe:	Not Reported
Screen Material Type:	PLASTIC	Gravel Packed:	N
Ground Elevation:	Not Reported	Screen Diameter:	Not Reported
Remarks:	Not Reported	Avg Heat Pump Depth:	0
Heat Pump Hole #:	Not Reported	Annular Space Cemented Depth:	50
Screen Interval Length:	10	Screen Slot Size:	.014
Inspection Comments:	201410 6	Pump Depth:	Not Reported
Pump Horsepower:	Not Reported	Planned Pumpage (GPM):	0
Planned Pumpage (hr/day):	0	Planned Pumpage (days/yr):	Not Reported
Pump Rate (Gal/day):	Not Reported	Measurement Method:	Not Reported
Hrs of Test:	0	Pump Test Date:	0
Static Water Level:	Not Reported	Static Measurement Method:	Not Reported
Water Level Post-Test:	Not Reported	Pump Test Done:	0
Cementing Method:	G	P and A Comments:	Not Reported
P and A Details:	Not Reported	Casing Length:	125
Driller Owner:	Not Reported	Owner ID:	74207
Well Status:	Active		

AP138
SSW
1/2 - 1 Mile
Higher

FED USGS **USGS40000395445**

Organization ID:	USGS-LA	Organization Name:	USGS Louisiana Water Science Center
Monitor Location:	Lf- 378	Type:	Well
Description:	Not Reported	HUC:	08080103
Drainage Area:	Not Reported	Drainage Area Units:	Not Reported
Contrib Drainage Area:	Not Reported	Contrib Drainage Area Unts:	Not Reported
Aquifer:	Coastal lowlands aquifer system		
Formation Type:	Chicot Aquifer, Upper	Aquifer Type:	Not Reported
Construction Date:	19300101	Well Depth:	124
Well Depth Units:	ft	Well Hole Depth:	Not Reported
Well Hole Depth Units:	Not Reported		

139
West
1/2 - 1 Mile
Higher

LA WELLS **LATD50000077458**

Database:	Water Well Registration Data File		
Well ID:	055-7624Z	Local Well #:	7624Z
Well Use:	domestic	Seq #:	01
Owner:	BENTON, CARLTON	Well Depth:	126
Date Drilled:	08/93	Geo Unit:	112CHCTU
Mechanic Test:	Not Reported	Chem Analysis:	Not Reported
Bio Analysis:	Not Reported	Pump Test:	Not Reported

Driller:	ALLEMAN'S	Driller #:	244
Elevation:	48	Hole Depth:	126
Depth from Surface:	48.00	Measure Date:	08/25/93
Date Added by Agency:	1994-12-05	Date Registered by Agency:	09/93
Date Plugged:	Not Reported	Plugged By:	Not Reported
Yield on Pump Test:	Not Reported	Drawdown on Test:	Not Reported
Casing Diameter:	2	Casing Material:	PLASTIC
Screen Diameter:	2	Screen Interval:	121-126
Associated Well Serial #:	Not Reported	Well Name:	Not Reported
Comments:	Not Reported	Pumpdown Method:	Not Reported
Extension Pipe Length:	Not Reported	Top of Extension Pipe:	Not Reported
Bottom of Extension Pipe:	Not Reported	Screen Material Type:	Not Reported
Gravel Packed:	N	Ground Elevation:	Not Reported
Screen Diameter:	Not Reported	Remarks:	Not Reported
Avg Heat Pump Depth:	0	Heat Pump Hole #:	Not Reported
Annular Space Cemented Depth:	Not Reported	Screen Interval Length:	Not Reported
Screen Slot Size:	Not Reported	Inspection Comments:	0
Pump Depth:	Not Reported	Pump Horsepower:	Not Reported
Planned Pumpage (GPM):	0	Planned Pumpage (hr/day):	0
Planned Pumpage (days/yr):	Not Reported	Pump Rate (Gal/day):	Not Reported
Measurement Method:	Not Reported	Hrs of Test:	0
Pump Test Date:	0	Static Water Level:	Not Reported
Static Measurement Method:	Not Reported	Water Level Post-Test:	Not Reported
Pump Test Done:	0	Cementing Method:	Not Reported
P and A Comments:	Not Reported	P and A Details:	Not Reported
Casing Length:	Not Reported	Driller Owner:	Not Reported
Owner ID:	0	Well Status:	Active

AO140
ENE
1/2 - 1 Mile
Higher

LA WELLS **LATD50000077611**

Database:	Water Well Registration Data File		
Well ID:	055-6955Z	Local Well #:	6955Z
Well Use:	domestic	Seq #:	01
Owner:	KNOTT, KIRK	Well Depth:	120
Date Drilled:	09/90	Geo Unit:	112CHCTU
Mechanic Test:	Not Reported	Chem Analysis:	Not Reported
Bio Analysis:	Not Reported	Pump Test:	Not Reported
Driller:	PELLERIN'S	Driller #:	334
Elevation:	50	Hole Depth:	120
Depth from Surface:	55.00	Measure Date:	09/11/90
Date Added by Agency:	1994-12-05	Date Registered by Agency:	02/91
Date Plugged:	Not Reported	Plugged By:	Not Reported
Yield on Pump Test:	Not Reported	Drawdown on Test:	Not Reported
Casing Diameter:	2	Casing Material:	PLASTIC
Screen Diameter:	2	Screen Interval:	114-120
Associated Well Serial #:	Not Reported	Well Name:	Not Reported
Comments:	Not Reported	Pumpdown Method:	Not Reported
Extension Pipe Length:	Not Reported	Top of Extension Pipe:	Not Reported
Bottom of Extension Pipe:	Not Reported	Screen Material Type:	Not Reported
Gravel Packed:	N	Ground Elevation:	Not Reported
Screen Diameter:	Not Reported	Remarks:	Not Reported
Avg Heat Pump Depth:	0	Heat Pump Hole #:	Not Reported
Annular Space Cemented Depth:	Not Reported	Screen Interval Length:	Not Reported
Screen Slot Size:	Not Reported	Inspection Comments:	0
Pump Depth:	Not Reported	Pump Horsepower:	Not Reported
Planned Pumpage (GPM):	0	Planned Pumpage (hr/day):	0
Planned Pumpage (days/yr):	Not Reported	Pump Rate (Gal/day):	Not Reported

Measurement Method:	Not Reported	Hrs of Test:	0
Pump Test Date:	0	Static Water Level:	Not Reported
Static Measurement Method:	Not Reported	Water Level Post-Test:	Not Reported
Pump Test Done:	0	Cementing Method:	Not Reported
P and A Comments:	Not Reported	P and A Details:	Not Reported
Casing Length:	Not Reported	Driller Owner:	Not Reported
Owner ID:	0	Well Status:	Active

AQ141
SW
1/2 - 1 Mile
Lower

LA WELLS **LATD50000185564**

Database:	Water Well Registration Data File		
Well ID:	055-11107Z	Local Well #:	11107Z
Well Use:	monitor	Seq #:	01
Owner:	BINH CAO	Well Depth:	15
Date Drilled:	09/08	Geo Unit:	00000000
Mechanic Test:	Not Reported	Chem Analysis:	Not Reported
Bio Analysis:	Not Reported	Pump Test:	Not Reported
Driller:	KOURCO ENVIRONMENTAL SERVICES, INC.		
Driller #:	522	Elevation:	32
Hole Depth:	16	Depth from Surface:	5.55
Measure Date:	09/10/08	Date Added by Agency:	2008-10-20
Date Registered by Agency:	10/08	Date Plugged:	5-3-11
Plugged By:	Not Reported	Yield on Pump Test:	Not Reported
Drawdown on Test:	Not Reported	Casing Diameter:	4
Casing Material:	PLASTIC	Screen Diameter:	4
Screen Interval:	10-15	Associated Well Serial #:	Not Reported
Well Name:	MW-2	Comments:	Not Reported
Pumpdown Method:	Not Reported	Extension Pipe Length:	Not Reported
Top of Extension Pipe:	Not Reported	Bottom of Extension Pipe:	Not Reported
Screen Material Type:	Not Reported	Gravel Packed:	N
Ground Elevation:	Not Reported	Screen Diameter:	Not Reported
Remarks:	Not Reported	Avg Heat Pump Depth:	0
Heat Pump Hole #:	Not Reported	Annular Space Cemented Depth:	Not Reported
Screen Interval Length:	Not Reported	Screen Slot Size:	Not Reported
Inspection Comments:	0	Pump Depth:	Not Reported
Pump Horsepower:	Not Reported	Planned Pumpage (GPM):	0
Planned Pumpage (hr/day):	0	Planned Pumpage (days/yr):	Not Reported
Pump Rate (Gal/day):	Not Reported	Measurement Method:	Not Reported
Hrs of Test:	0	Pump Test Date:	0
Static Water Level:	Not Reported	Static Measurement Method:	Not Reported
Water Level Post-Test:	Not Reported	Pump Test Done:	0
Cementing Method:	Not Reported	P and A Comments:	Not Reported
P and A Details:	Well Screen & Riser Removed From Borehole. Borehole Was Tremie Grouted Using A 5% Bentonite Mixture To The Ground Surface. Surface Completion Removed & Replaced W/ Concrete To Grade		
Casing Length:	Not Reported	Driller Owner:	KOURY, JR., JOHN
Owner ID:	0	Well Status:	Plugged and Abandonded

AI142
East
1/2 - 1 Mile
Lower

LA WELLS **LATD50000172293**

Database:	Water Well Registration Data File		
Well ID:	055-5770Z	Local Well #:	5770Z
Well Use:	domestic	Seq #:	01

Owner:	WEBER, BILL	Well Depth:	110
Date Drilled:	04/86	Geo Unit:	112CHCTU
Mechanic Test:	Not Reported	Chem Analysis:	Not Reported
Bio Analysis:	Not Reported	Pump Test:	Not Reported
Driller:	CORMIER'S	Driller #:	043
Elevation:	15	Hole Depth:	110
Depth from Surface:	55.00	Measure Date:	04/03/86
Date Added by Agency:	1991-06-21	Date Registered by Agency:	04/86
Date Plugged:	Not Reported	Plugged By:	Not Reported
Yield on Pump Test:	Not Reported	Drawdown on Test:	Not Reported
Casing Diameter:	2	Casing Material:	PLASTIC
Screen Diameter:	2	Screen Interval:	104-110
Associated Well Serial #:	Not Reported	Well Name:	Not Reported
Comments:	Not Reported	Pumpdown Method:	Not Reported
Extension Pipe Length:	Not Reported	Top of Extension Pipe:	Not Reported
Bottom of Extension Pipe:	Not Reported	Screen Material Type:	Not Reported
Gravel Packed:	N	Ground Elevation:	Not Reported
Screen Diameter:	Not Reported	Remarks:	Not Reported
Avg Heat Pump Depth:	0	Heat Pump Hole #:	Not Reported
Annular Space Cemented Depth:	Not Reported	Screen Interval Length:	Not Reported
Screen Slot Size:	Not Reported	Inspection Comments:	0
Pump Depth:	Not Reported	Pump Horsepower:	Not Reported
Planned Pumpage (GPM):	0	Planned Pumpage (hr/day):	0
Planned Pumpage (days/yr):	Not Reported	Pump Rate (Gal/day):	Not Reported
Measurement Method:	Not Reported	Hrs of Test:	0
Pump Test Date:	0	Static Water Level:	Not Reported
Static Measurement Method:	Not Reported	Water Level Post-Test:	Not Reported
Pump Test Done:	0	Cementing Method:	Not Reported
P and A Comments:	Not Reported	P and A Details:	Not Reported
Casing Length:	Not Reported	Driller Owner:	Not Reported
Owner ID:	0	Well Status:	Active

AP143
SSW **LA WELLS** **LATD50000078886**
1/2 - 1 Mile
Higher

Database:	Water Well Registration Data File		
Well ID:	055-378	Local Well #:	378
Well Use:	domestic	Seq #:	01
Owner:	SAVOIE, C	Well Depth:	124
Date Drilled:	1930	Geo Unit:	112CHCTU
Mechanic Test:	Not Reported	Chem Analysis:	Not Reported
Bio Analysis:	Not Reported	Pump Test:	Not Reported
Driller:	MOUTON A	Driller #:	000
Elevation:	Not Reported	Hole Depth:	0
Depth from Surface:	0.00	Measure Date:	Not Reported
Date Added by Agency:	1996-02-27	Date Registered by Agency:	Not Reported
Date Plugged:	Not Reported	Plugged By:	Not Reported
Yield on Pump Test:	7	Drawdown on Test:	Not Reported
Casing Diameter:	2.50	Casing Material:	Not Reported
Screen Diameter:	Not Reported	Screen Interval:	109-124
Associated Well Serial #:	Not Reported	Well Name:	Not Reported
Comments:	Not Reported	Pumpdown Method:	Not Reported
Extension Pipe Length:	Not Reported	Top of Extension Pipe:	Not Reported
Bottom of Extension Pipe:	Not Reported	Screen Material Type:	Not Reported
Gravel Packed:	N	Ground Elevation:	Not Reported
Screen Diameter:	Not Reported	Remarks:	Not Reported
Avg Heat Pump Depth:	0	Heat Pump Hole #:	Not Reported
Annular Space Cemented Depth:	Not Reported	Screen Interval Length:	Not Reported

Screen Slot Size:	Not Reported	Inspection Comments:	0
Pump Depth:	Not Reported	Pump Horsepower:	Not Reported
Planned Pumpage (GPM):	0	Planned Pumpage (hr/day):	0
Planned Pumpage (days/yr):	Not Reported	Pump Rate (Gal/day):	Not Reported
Measurement Method:	Not Reported	Hrs of Test:	0
Pump Test Date:	0	Static Water Level:	Not Reported
Static Measurement Method:	Not Reported	Water Level Post-Test:	Not Reported
Pump Test Done:	0	Cementing Method:	Not Reported
P and A Comments:	Not Reported	P and A Details:	Not Reported
Casing Length:	Not Reported	Driller Owner:	Not Reported
Owner ID:	0	Well Status:	Active

AJ144
ESE
1/2 - 1 Mile
Higher

LA WELLS **LATD50000084826**

Database:	Water Well Registration Data File		
Well ID:	055-9924Z	Local Well #:	9924Z
Well Use:	plugged and abandoned domestic		
Seq #:	01	Owner:	GROD, DENA
Well Depth:	120	Date Drilled:	Not Reported
Geo Unit:	112CHCTU	Mechanic Test:	Not Reported
Chem Analysis:	Not Reported	Bio Analysis:	Not Reported
Pump Test:	Not Reported	Driller:	UNKNOWN
Driller #:	000	Elevation:	Not Reported
Hole Depth:	0	Depth from Surface:	0.00
Measure Date:	Not Reported	Date Added by Agency:	2002-02-15
Date Registered by Agency:	Not Reported	Date Plugged:	04/01
Plugged By:	MEAUX, CARROLL	Yield on Pump Test:	Not Reported
Drawdown on Test:	Not Reported	Casing Diameter:	2
Casing Material:	PLASTIC	Screen Diameter:	Not Reported
Screen Interval:	Not Reported	Associated Well Serial #:	Not Reported
Well Name:	Not Reported	Comments:	Not Reported
Pumpdown Method:	Not Reported	Extension Pipe Length:	Not Reported
Top of Extension Pipe:	Not Reported	Bottom of Extension Pipe:	Not Reported
Screen Material Type:	Not Reported	Gravel Packed:	N
Ground Elevation:	Not Reported	Screen Diameter:	Not Reported
Remarks:	Not Reported	Avg Heat Pump Depth:	0
Heat Pump Hole #:	Not Reported	Annular Space Cemented Depth:	Not Reported
Screen Interval Length:	Not Reported	Screen Slot Size:	Not Reported
Inspection Comments:	0	Pump Depth:	Not Reported
Pump Horsepower:	Not Reported	Planned Pumpage (GPM):	0
Planned Pumpage (hr/day):	0	Planned Pumpage (days/yr):	Not Reported
Pump Rate (Gal/day):	Not Reported	Measurement Method:	Not Reported
Hrs of Test:	0	Pump Test Date:	0
Static Water Level:	Not Reported	Static Measurement Method:	Not Reported
Water Level Post-Test:	Not Reported	Pump Test Done:	0
Cementing Method:	Not Reported	P and A Comments:	Not Reported
P and A Details:	Not Reported	Casing Length:	Not Reported
Driller Owner:	Not Reported	Owner ID:	0
Well Status:	Plugged and Abandonded		

Map ID Direction Distance Elevation	Database	EDR ID Number
AN145 **WNW** **1/2 - 1 Mile** **Higher**	**LA WELLS**	**LATD50000078063**

Database:	Water Well Registration Data File		
Well ID:	055-6167Z	Local Well #:	6167Z
Well Use:	domestic	Seq #:	01
Owner:	GUIDRY, LERNARD	Well Depth:	140
Date Drilled:	1968	Geo Unit:	112CHCTU
Mechanic Test:	Not Reported	Chem Analysis:	Not Reported
Bio Analysis:	Not Reported	Pump Test:	Not Reported
Driller:	UNKNOWN	Driller #:	000
Elevation:	50	Hole Depth:	0
Depth from Surface:	0.00	Measure Date:	Not Reported
Date Added by Agency:	1992-12-16	Date Registered by Agency:	05/88
Date Plugged:	Not Reported	Plugged By:	Not Reported
Yield on Pump Test:	Not Reported	Drawdown on Test:	Not Reported
Casing Diameter:	3	Casing Material:	Not Reported
Screen Diameter:	Not Reported	Screen Interval:	Not Reported
Associated Well Serial #:	Not Reported	Well Name:	Not Reported
Comments:	Not Reported	Pumpdown Method:	Not Reported
Extension Pipe Length:	Not Reported	Top of Extension Pipe:	Not Reported
Bottom of Extension Pipe:	Not Reported	Screen Material Type:	Not Reported
Gravel Packed:	N	Ground Elevation:	Not Reported
Screen Diameter:	Not Reported	Remarks:	Not Reported
Avg Heat Pump Depth:	0	Heat Pump Hole #:	Not Reported
Annular Space Cemented Depth:	Not Reported	Screen Interval Length:	Not Reported
Screen Slot Size:	Not Reported	Inspection Comments:	0
Pump Depth:	Not Reported	Pump Horsepower:	Not Reported
Planned Pumpage (GPM):	0	Planned Pumpage (hr/day):	0
Planned Pumpage (days/yr):	Not Reported	Pump Rate (Gal/day):	Not Reported
Measurement Method:	Not Reported	Hrs of Test:	0
Pump Test Date:	0	Static Water Level:	Not Reported
Static Measurement Method:	Not Reported	Water Level Post-Test:	Not Reported
Pump Test Done:	0	Cementing Method:	Not Reported
P and A Comments:	Not Reported	P and A Details:	Not Reported
Casing Length:	Not Reported	Driller Owner:	Not Reported
Owner ID:	0	Well Status:	Active

AN146 **WNW** **1/2 - 1 Mile** **Higher**	**LA WELLS**	**LATD50000078064**

Database:	Water Well Registration Data File		
Well ID:	055-6168Z	Local Well #:	6168Z
Well Use:	domestic	Seq #:	02
Owner:	GUIDRY, LERNARD	Well Depth:	140
Date Drilled:	09/87	Geo Unit:	112CHCTU
Mechanic Test:	Not Reported	Chem Analysis:	Not Reported
Bio Analysis:	Not Reported	Pump Test:	Not Reported
Driller:	B & B	Driller #:	158
Elevation:	50	Hole Depth:	140
Depth from Surface:	54.00	Measure Date:	09/22/87
Date Added by Agency:	1991-06-24	Date Registered by Agency:	09/87
Date Plugged:	Not Reported	Plugged By:	Not Reported
Yield on Pump Test:	Not Reported	Drawdown on Test:	Not Reported

Casing Diameter:	2	Casing Material:	PLASTIC
Screen Diameter:	2	Screen Interval:	134-140
Associated Well Serial #:	Not Reported	Well Name:	Not Reported
Comments:	Not Reported	Pumpdown Method:	Not Reported
Extension Pipe Length:	Not Reported	Top of Extension Pipe:	Not Reported
Bottom of Extension Pipe:	Not Reported	Screen Material Type:	Not Reported
Gravel Packed:	N	Ground Elevation:	Not Reported
Screen Diameter:	Not Reported	Remarks:	Not Reported
Avg Heat Pump Depth:	0	Heat Pump Hole #:	Not Reported
Annular Space Cemented Depth:	Not Reported	Screen Interval Length:	Not Reported
Screen Slot Size:	Not Reported	Inspection Comments:	0
Pump Depth:	Not Reported	Pump Horsepower:	Not Reported
Planned Pumpage (GPM):	0	Planned Pumpage (hr/day):	0
Planned Pumpage (days/yr):	Not Reported	Pump Rate (Gal/day):	Not Reported
Measurement Method:	Not Reported	Hrs of Test:	0
Pump Test Date:	0	Static Water Level:	Not Reported
Static Measurement Method:	Not Reported	Water Level Post-Test:	Not Reported
Pump Test Done:	0	Cementing Method:	Not Reported
P and A Comments:	Not Reported	P and A Details:	Not Reported
Casing Length:	Not Reported	Driller Owner:	Not Reported
Owner ID:	0	Well Status:	Active

AR147
NNW
1/2 - 1 Mile
Higher

LA WELLS **LATD50000082236**

Database:	Water Well Registration Data File		
Well ID:	055-9467Z	Local Well #:	9467Z
Well Use:	commercial public supply	Seq #:	01
Owner:	LA HOME SALES	Well Depth:	190
Date Drilled:	08/99	Geo Unit:	112CHCTU
Mechanic Test:	Not Reported	Chem Analysis:	Not Reported
Bio Analysis:	Not Reported	Pump Test:	Not Reported
Driller:	MEAUX, CARROLL	Driller #:	418
Elevation:	50	Hole Depth:	190
Depth from Surface:	60.00	Measure Date:	08/30/99
Date Added by Agency:	2002-09-18	Date Registered by Agency:	10/99
Date Plugged:	Not Reported	Plugged By:	Not Reported
Yield on Pump Test:	Not Reported	Drawdown on Test:	Not Reported
Casing Diameter:	2	Casing Material:	PLASTIC
Screen Diameter:	2	Screen Interval:	185-190
Associated Well Serial #:	Not Reported	Well Name:	Not Reported
Comments:	OWNER OF WELL IS BRIAN AUDETTE		
Pumpdown Method:	Not Reported	Extension Pipe Length:	Not Reported
Top of Extension Pipe:	Not Reported	Bottom of Extension Pipe:	Not Reported
Screen Material Type:	Not Reported	Gravel Packed:	N
Ground Elevation:	Not Reported	Screen Diameter:	Not Reported
Remarks:	Not Reported	Avg Heat Pump Depth:	0
Heat Pump Hole #:	Not Reported	Annular Space Cemented Depth:	Not Reported
Screen Interval Length:	Not Reported	Screen Slot Size:	Not Reported
Inspection Comments:	0	Pump Depth:	Not Reported
Pump Horsepower:	Not Reported	Planned Pumpage (GPM):	0
Planned Pumpage (hr/day):	0	Planned Pumpage (days/yr):	Not Reported
Pump Rate (Gal/day):	Not Reported	Measurement Method:	Not Reported
Hrs of Test:	0	Pump Test Date:	0
Static Water Level:	Not Reported	Static Measurement Method:	Not Reported
Water Level Post-Test:	Not Reported	Pump Test Done:	0
Cementing Method:	Not Reported	P and A Comments:	Not Reported
P and A Details:	Not Reported	Casing Length:	Not Reported

Driller Owner:	Not Reported	Owner ID:	0
Well Status:	Active		

AQ148
SW
1/2 - 1 Mile
Lower

LA WELLS **LATD50000080585**

Database:	Water Well Registration Data File		
Well ID:	055-11108Z	Local Well #:	11108Z
Well Use:	monitor	Seq #:	02
Owner:	BINH CAO	Well Depth:	15
Date Drilled:	09/08	Geo Unit:	00000000
Mechanic Test:	Not Reported	Chem Analysis:	Not Reported
Bio Analysis:	Not Reported	Pump Test:	Not Reported
Driller:	KOURCO ENVIRONMENTAL SERVICES, INC.		
Driller #:	522	Elevation:	32
Hole Depth:	16	Depth from Surface:	14.60
Measure Date:	09/10/08	Date Added by Agency:	2008-10-20
Date Registered by Agency:	10/08	Date Plugged:	5-3-11
Plugged By:	Not Reported	Yield on Pump Test:	Not Reported
Drawdown on Test:	Not Reported	Casing Diameter:	4
Casing Material:	PLASTIC	Screen Diameter:	4
Screen Interval:	10-15	Associated Well Serial #:	Not Reported
Well Name:	MW-3	Comments:	Not Reported
Pumpdown Method:	Not Reported	Extension Pipe Length:	Not Reported
Top of Extension Pipe:	Not Reported	Bottom of Extension Pipe:	Not Reported
Screen Material Type:	Not Reported	Gravel Packed:	N
Ground Elevation:	Not Reported	Screen Diameter:	Not Reported
Remarks:	Not Reported	Avg Heat Pump Depth:	0
Heat Pump Hole #:	Not Reported	Annular Space Cemented Depth:	Not Reported
Screen Interval Length:	Not Reported	Screen Slot Size:	Not Reported
Inspection Comments:	0	Pump Depth:	Not Reported
Pump Horsepower:	Not Reported	Planned Pumpage (GPM):	0
Planned Pumpage (hr/day):	0	Planned Pumpage (days/yr):	Not Reported
Pump Rate (Gal/day):	Not Reported	Measurement Method:	Not Reported
Hrs of Test:	0	Pump Test Date:	0
Static Water Level:	Not Reported	Static Measurement Method:	Not Reported
Water Level Post-Test:	Not Reported	Pump Test Done:	0
Cementing Method:	Not Reported	P and A Comments:	Not Reported
P and A Details:	Well Screen & Riser Removed From Borehole. Borehole Was Tremie Grouted Using A 5% Bentonite Mixture To The Ground Surface. Surface Completion Removed & Replaced W/ Concrete To Grade		
Casing Length:	Not Reported	Driller Owner:	KOURY, JR., JOHN
Owner ID:	0	Well Status:	Plugged and Abandonded

149
ENE
1/2 - 1 Mile
Higher

LA WELLS **LATD50000079020**

Database:	Water Well Registration Data File		
Well ID:	055-6345Z	Local Well #:	6345Z
Well Use:	domestic	Seq #:	01
Owner:	GROSSIE, KENITH	Well Depth:	120
Date Drilled:	07/88	Geo Unit:	112CHCTU
Mechanic Test:	Not Reported	Chem Analysis:	Not Reported
Bio Analysis:	Not Reported	Pump Test:	Not Reported
Driller:	B & B	Driller #:	158

Elevation:	50	Hole Depth:	120
Depth from Surface:	48.00	Measure Date:	07/30/88
Date Added by Agency:	1989-10-20	Date Registered by Agency:	08/88
Date Plugged:	Not Reported	Plugged By:	Not Reported
Yield on Pump Test:	Not Reported	Drawdown on Test:	Not Reported
Casing Diameter:	2	Casing Material:	PLASTIC
Screen Diameter:	2	Screen Interval:	114-120
Associated Well Serial #:	Not Reported	Well Name:	Not Reported
Comments:	Not Reported	Pumpdown Method:	Not Reported
Extension Pipe Length:	Not Reported	Top of Extension Pipe:	Not Reported
Bottom of Extension Pipe:	Not Reported	Screen Material Type:	Not Reported
Gravel Packed:	N	Ground Elevation:	Not Reported
Screen Diameter:	Not Reported	Remarks:	Not Reported
Avg Heat Pump Depth:	0	Heat Pump Hole #:	Not Reported
Annular Space Cemented Depth:	Not Reported	Screen Interval Length:	Not Reported
Screen Slot Size:	Not Reported	Inspection Comments:	0
Pump Depth:	Not Reported	Pump Horsepower:	Not Reported
Planned Pumpage (GPM):	0	Planned Pumpage (hr/day):	0
Planned Pumpage (days/yr):	Not Reported	Pump Rate (Gal/day):	Not Reported
Measurement Method:	Not Reported	Hrs of Test:	0
Pump Test Date:	0	Static Water Level:	Not Reported
Static Measurement Method:	Not Reported	Water Level Post-Test:	Not Reported
Pump Test Done:	0	Cementing Method:	Not Reported
P and A Comments:	Not Reported	P and A Details:	Not Reported
Casing Length:	Not Reported	Driller Owner:	Not Reported
Owner ID:	0	Well Status:	Active

AI150
East
1/2 - 1 Mile
Lower

LA WELLS **LATD50000081485**

Database:	Water Well Registration Data File		
Well ID:	055-8659Z	Local Well #:	8659Z
Well Use:	domestic	Seq #:	01
Owner:	JAMESON, JAY	Well Depth:	118
Date Drilled:	05/96	Geo Unit:	112CHCTU
Mechanic Test:	Not Reported	Chem Analysis:	Not Reported
Bio Analysis:	Not Reported	Pump Test:	Not Reported
Driller:	BROUSSARD	Driller #:	033
Elevation:	15	Hole Depth:	118
Depth from Surface:	60.00	Measure Date:	05/08/96
Date Added by Agency:	1997-04-10	Date Registered by Agency:	07/96
Date Plugged:	Not Reported	Plugged By:	Not Reported
Yield on Pump Test:	Not Reported	Drawdown on Test:	Not Reported
Casing Diameter:	3	Casing Material:	PLASTIC
Screen Diameter:	3	Screen Interval:	112-118
Associated Well Serial #:	Not Reported	Well Name:	Not Reported
Comments:	PHYSICAL ADDRESS 501 LEXINGTON STREET. DOMESTIC USE. MD PREVIOUSLY LISTED UNDER "MONT LTD"		
Pumpdown Method:	Not Reported	Extension Pipe Length:	Not Reported
Top of Extension Pipe:	Not Reported	Bottom of Extension Pipe:	Not Reported
Screen Material Type:	Not Reported	Gravel Packed:	N
Ground Elevation:	Not Reported	Screen Diameter:	Not Reported
Remarks:	Not Reported	Avg Heat Pump Depth:	0
Heat Pump Hole #:	Not Reported	Annular Space Cemented Depth:	Not Reported
Screen Interval Length:	Not Reported	Screen Slot Size:	Not Reported
Inspection Comments:	0	Pump Depth:	Not Reported
Pump Horsepower:	Not Reported	Planned Pumpage (GPM):	0
Planned Pumpage (hr/day):	0	Planned Pumpage (days/yr):	Not Reported

Pump Rate (Gal/day):	Not Reported	Measurement Method:	Not Reported
Hrs of Test:	0	Pump Test Date:	0
Static Water Level:	Not Reported	Static Measurement Method:	Not Reported
Water Level Post-Test:	Not Reported	Pump Test Done:	0
Cementing Method:	Not Reported	P and A Comments:	Not Reported
P and A Details:	Not Reported	Casing Length:	Not Reported
Driller Owner:	Not Reported	Owner ID:	0
Well Status:	Active		

AK151
East
1/2 - 1 Mile
Lower

LA WELLS **LATD50000076766**

Database:	Water Well Registration Data File		
Well ID:	055-6289Z	Local Well #:	6289Z
Well Use:	plugged and abandoned domestic		
Seq #:	01	Owner:	KIMBELL, DOUG
Well Depth:	110	Date Drilled:	Not Reported
Geo Unit:	112CHCTU	Mechanic Test:	Not Reported
Chem Analysis:	Not Reported	Bio Analysis:	Not Reported
Pump Test:	Not Reported	Driller:	UNKNOWN
Driller #:	000	Elevation:	30
Hole Depth:	110	Depth from Surface:	0.00
Measure Date:	Not Reported	Date Added by Agency:	1992-01-22
Date Registered by Agency:	Not Reported	Date Plugged:	05/88
Plugged By:	B & B	Yield on Pump Test:	Not Reported
Drawdown on Test:	Not Reported	Casing Diameter:	2
Casing Material:	STEEL	Screen Diameter:	Not Reported
Screen Interval:	Not Reported	Associated Well Serial #:	Not Reported
Well Name:	Not Reported	Comments:	Not Reported
Pumpdown Method:	Not Reported	Extension Pipe Length:	Not Reported
Top of Extension Pipe:	Not Reported	Bottom of Extension Pipe:	Not Reported
Screen Material Type:	Not Reported	Gravel Packed:	N
Ground Elevation:	Not Reported	Screen Diameter:	Not Reported
Remarks:	Not Reported	Avg Heat Pump Depth:	0
Heat Pump Hole #:	Not Reported	Annular Space Cemented Depth:	Not Reported
Screen Interval Length:	Not Reported	Screen Slot Size:	Not Reported
Inspection Comments:	0	Pump Depth:	Not Reported
Pump Horsepower:	Not Reported	Planned Pumpage (GPM):	0
Planned Pumpage (hr/day):	0	Planned Pumpage (days/yr):	Not Reported
Pump Rate (Gal/day):	Not Reported	Measurement Method:	Not Reported
Hrs of Test:	0	Pump Test Date:	0
Static Water Level:	Not Reported	Static Measurement Method:	Not Reported
Water Level Post-Test:	Not Reported	Pump Test Done:	0
Cementing Method:	Not Reported	P and A Comments:	Not Reported
P and A Details:	Not Reported	Casing Length:	Not Reported
Driller Owner:	Not Reported	Owner ID:	0
Well Status:	Plugged and Abandonded		

AK152
East
1/2 - 1 Mile
Lower

LA WELLS **LATD50000076767**

Database:	Water Well Registration Data File		
Well ID:	055-6290Z	Local Well #:	6290Z
Well Use:	domestic	Seq #:	02

Owner:	KIMBELL, DOUG	Well Depth:	110
Date Drilled:	05/88	Geo Unit:	112CHCTU
Mechanic Test:	Not Reported	Chem Analysis:	Not Reported
Bio Analysis:	Not Reported	Pump Test:	Not Reported
Driller:	B & B	Driller #:	158
Elevation:	30	Hole Depth:	110
Depth from Surface:	52.00	Measure Date:	05/24/88
Date Added by Agency:	1991-06-24	Date Registered by Agency:	06/88
Date Plugged:	Not Reported	Plugged By:	Not Reported
Yield on Pump Test:	Not Reported	Drawdown on Test:	Not Reported
Casing Diameter:	2	Casing Material:	PLASTIC
Screen Diameter:	2	Screen Interval:	104-110
Associated Well Serial #:	Not Reported	Well Name:	Not Reported
Comments:	Not Reported	Pumpdown Method:	Not Reported
Extension Pipe Length:	Not Reported	Top of Extension Pipe:	Not Reported
Bottom of Extension Pipe:	Not Reported	Screen Material Type:	Not Reported
Gravel Packed:	N	Ground Elevation:	Not Reported
Screen Diameter:	Not Reported	Remarks:	Not Reported
Avg Heat Pump Depth:	0	Heat Pump Hole #:	Not Reported
Annular Space Cemented Depth:	Not Reported	Screen Interval Length:	Not Reported
Screen Slot Size:	Not Reported	Inspection Comments:	0
Pump Depth:	Not Reported	Pump Horsepower:	Not Reported
Planned Pumpage (GPM):	0	Planned Pumpage (hr/day):	0
Planned Pumpage (days/yr):	Not Reported	Pump Rate (Gal/day):	Not Reported
Measurement Method:	Not Reported	Hrs of Test:	0
Pump Test Date:	0	Static Water Level:	Not Reported
Static Measurement Method:	Not Reported	Water Level Post-Test:	Not Reported
Pump Test Done:	0	Cementing Method:	Not Reported
P and A Comments:	Not Reported	P and A Details:	Not Reported
Casing Length:	Not Reported	Driller Owner:	Not Reported
Owner ID:	0	Well Status:	Active

AM153
ESE
1/2 - 1 Mile
Higher

LA WELLS **LATD50000171974**

Database:	Water Well Registration Data File		
Well ID:	055-9759Z	Local Well #:	9759Z
Well Use:	domestic	Seq #:	01
Owner:	WYBLE, TRAVIS	Well Depth:	125
Date Drilled:	08/00	Geo Unit:	112CHCTU
Mechanic Test:	Not Reported	Chem Analysis:	Not Reported
Bio Analysis:	Not Reported	Pump Test:	Not Reported
Driller:	MEAUX, CARROLL	Driller #:	418
Elevation:	30	Hole Depth:	125
Depth from Surface:	63.00	Measure Date:	08/23/00
Date Added by Agency:	2001-08-08	Date Registered by Agency:	09/00
Date Plugged:	Not Reported	Plugged By:	Not Reported
Yield on Pump Test:	Not Reported	Drawdown on Test:	Not Reported
Casing Diameter:	4	Casing Material:	PLASTIC
Screen Diameter:	4	Screen Interval:	115-125
Associated Well Serial #:	Not Reported	Well Name:	Not Reported
Comments:	Not Reported	Pumpdown Method:	Not Reported
Extension Pipe Length:	Not Reported	Top of Extension Pipe:	Not Reported
Bottom of Extension Pipe:	Not Reported	Screen Material Type:	Not Reported
Gravel Packed:	N	Ground Elevation:	Not Reported
Screen Diameter:	Not Reported	Remarks:	Not Reported
Avg Heat Pump Depth:	0	Heat Pump Hole #:	Not Reported
Annular Space Cemented Depth:	Not Reported	Screen Interval Length:	Not Reported

Screen Slot Size:	Not Reported	Inspection Comments:	0
Pump Depth:	Not Reported	Pump Horsepower:	Not Reported
Planned Pumpage (GPM):	0	Planned Pumpage (hr/day):	0
Planned Pumpage (days/yr):	Not Reported	Pump Rate (Gal/day):	Not Reported
Measurement Method:	Not Reported	Hrs of Test:	0
Pump Test Date:	0	Static Water Level:	Not Reported
Static Measurement Method:	Not Reported	Water Level Post-Test:	Not Reported
Pump Test Done:	0	Cementing Method:	Not Reported
P and A Comments:	Not Reported	P and A Details:	Not Reported
Casing Length:	Not Reported	Driller Owner:	Not Reported
Owner ID:	0	Well Status:	Active

AS154
NNE
1/2 - 1 Mile
Higher

LA WELLS **LATD50000196092**

Database:	Water Well Registration Data File		
Well ID:	055-11728Z	Local Well #:	11728Z
Well Use:	domestic	Seq #:	00
Owner:	DAVID LANCLOS	Well Depth:	125
Date Drilled:	04/22/2014	Geo Unit:	112CHCTU
Mechanic Test:	N	Chem Analysis:	N
Bio Analysis:	N	Pump Test:	N
Driller:	MATTHIEU'S WATER WELL DRILLING		
Driller #:	618	Elevation:	0050
Hole Depth:	125	Depth from Surface:	63
Measure Date:	04/22/2014	Date Added by Agency:	Not Reported
Date Registered by Agency:	05/14/2014	Date Plugged:	Not Reported
Plugged By:	Not Reported	Yield on Pump Test:	Not Reported
Drawdown on Test:	Not Reported	Casing Diameter:	3
Casing Material:	PLASTIC	Screen Diameter:	3
Screen Interval:	Not Reported	Associated Well Serial #:	Not Reported
Well Name:	Not Reported	Comments:	Not Reported
Pumpdown Method:	Not Reported	Extension Pipe Length:	Not Reported
Top of Extension Pipe:	Not Reported	Bottom of Extension Pipe:	Not Reported
Screen Material Type:	PLASTIC	Gravel Packed:	N
Ground Elevation:	Not Reported	Screen Diameter:	Not Reported
Remarks:	Not Reported	Avg Heat Pump Depth:	0
Heat Pump Hole #:	Not Reported	Annular Space Cemented Depth:	50
Screen Interval Length:	10	Screen Slot Size:	.014
Inspection Comments:	2014 611	Pump Depth:	Not Reported
Pump Horsepower:	Not Reported	Planned Pumpage (GPM):	0
Planned Pumpage (hr/day):	0	Planned Pumpage (days/yr):	Not Reported
Pump Rate (Gal/day):	Not Reported	Measurement Method:	Not Reported
Hrs of Test:	0	Pump Test Date:	0
Static Water Level:	Not Reported	Static Measurement Method:	Not Reported
Water Level Post-Test:	Not Reported	Pump Test Done:	0
Cementing Method:	G	P and A Comments:	Not Reported
P and A Details:	Not Reported	Casing Length:	115
Driller Owner:	Not Reported	Owner ID:	69958
Well Status:	Active		

Map ID Direction Distance Elevation	Database	EDR ID Number
AT155 **ESE** **1/2 - 1 Mile** **Higher**	**LA WELLS**	**LATD50000073943**

Database:	Water Well Registration Data File		
Well ID:	055-5700Z	Local Well #:	5700Z
Well Use:	domestic	Seq #:	02
Owner:	SPEERS, GLEN	Well Depth:	103
Date Drilled:	02/86	Geo Unit:	112CHCTU
Mechanic Test:	Not Reported	Chem Analysis:	Not Reported
Bio Analysis:	Not Reported	Pump Test:	Not Reported
Driller:	BROUSSARD	Driller #:	033
Elevation:	45	Hole Depth:	103
Depth from Surface:	48.00	Measure Date:	02/20/86
Date Added by Agency:	1991-07-30	Date Registered by Agency:	02/86
Date Plugged:	Not Reported	Plugged By:	Not Reported
Yield on Pump Test:	Not Reported	Drawdown on Test:	Not Reported
Casing Diameter:	2	Casing Material:	PLASTIC
Screen Diameter:	2	Screen Interval:	97-103
Associated Well Serial #:	Not Reported	Well Name:	Not Reported
Comments:	Not Reported	Pumpdown Method:	Not Reported
Extension Pipe Length:	Not Reported	Top of Extension Pipe:	Not Reported
Bottom of Extension Pipe:	Not Reported	Screen Material Type:	Not Reported
Gravel Packed:	N	Ground Elevation:	Not Reported
Screen Diameter:	Not Reported	Remarks:	Not Reported
Avg Heat Pump Depth:	0	Heat Pump Hole #:	Not Reported
Annular Space Cemented Depth:	Not Reported	Screen Interval Length:	Not Reported
Screen Slot Size:	Not Reported	Inspection Comments:	0
Pump Depth:	Not Reported	Pump Horsepower:	Not Reported
Planned Pumpage (GPM):	0	Planned Pumpage (hr/day):	0
Planned Pumpage (days/yr):	Not Reported	Pump Rate (Gal/day):	Not Reported
Measurement Method:	Not Reported	Hrs of Test:	0
Pump Test Date:	0	Static Water Level:	Not Reported
Static Measurement Method:	Not Reported	Water Level Post-Test:	Not Reported
Pump Test Done:	0	Cementing Method:	Not Reported
P and A Comments:	Not Reported	P and A Details:	Not Reported
Casing Length:	Not Reported	Driller Owner:	Not Reported
Owner ID:	0	Well Status:	Active

AT156 **ESE** **1/2 - 1 Mile** **Higher**	**LA WELLS**	**LATD50000162701**

Database:	Water Well Registration Data File		
Well ID:	055-5758Z	Local Well #:	5758Z
Well Use:	plugged and abandoned domestic		
Seq #:	01	Owner:	SPEERS, GLEN
Well Depth:	103	Date Drilled:	Not Reported
Geo Unit:	112CHCTU	Mechanic Test:	Not Reported
Chem Analysis:	Not Reported	Bio Analysis:	Not Reported
Pump Test:	Not Reported	Driller:	UNKNOWN
Driller #:	000	Elevation:	45
Hole Depth:	103	Depth from Surface:	0.00
Measure Date:	Not Reported	Date Added by Agency:	1994-11-29
Date Registered by Agency:	Not Reported	Date Plugged:	02/86
Plugged By:	BROUSSARD	Yield on Pump Test:	Not Reported

Drawdown on Test:	Not Reported	Casing Diameter:	2
Casing Material:	Not Reported	Screen Diameter:	Not Reported
Screen Interval:	Not Reported	Associated Well Serial #:	Not Reported
Well Name:	Not Reported	Comments:	Not Reported
Pumpdown Method:	Not Reported	Extension Pipe Length:	Not Reported
Top of Extension Pipe:	Not Reported	Bottom of Extension Pipe:	Not Reported
Screen Material Type:	Not Reported	Gravel Packed:	N
Ground Elevation:	Not Reported	Screen Diameter:	Not Reported
Remarks:	Not Reported	Avg Heat Pump Depth:	0
Heat Pump Hole #:	Not Reported	Annular Space Cemented Depth:	Not Reported
Screen Interval Length:	Not Reported	Screen Slot Size:	Not Reported
Inspection Comments:	0	Pump Depth:	Not Reported
Pump Horsepower:	Not Reported	Planned Pumpage (GPM):	0
Planned Pumpage (hr/day):	0	Planned Pumpage (days/yr):	Not Reported
Pump Rate (Gal/day):	Not Reported	Measurement Method:	Not Reported
Hrs of Test:	0	Pump Test Date:	0
Static Water Level:	Not Reported	Static Measurement Method:	Not Reported
Water Level Post-Test:	Not Reported	Pump Test Done:	0
Cementing Method:	Not Reported	P and A Comments:	Not Reported
P and A Details:	Not Reported	Casing Length:	Not Reported
Driller Owner:	Not Reported	Owner ID:	0
Well Status:	Plugged and Abandonded		

AJ157
ESE
1/2 - 1 Mile
Higher

LA WELLS **LATD50000082095**

Database:	Water Well Registration Data File		
Well ID:	055-9071Z	Local Well #:	9071Z
Well Use:	plugged and abandoned domestic		
Seq #:	01	Owner:	FRILOUX, EDWARD
Well Depth:	110	Date Drilled:	04/98
Geo Unit:	112CHCTU	Mechanic Test:	Not Reported
Chem Analysis:	Not Reported	Bio Analysis:	Not Reported
Pump Test:	Not Reported	Driller:	HUVAL, BRIAN
Driller #:	426	Elevation:	30
Hole Depth:	110	Depth from Surface:	40.00
Measure Date:	04/01/98	Date Added by Agency:	1999-06-29
Date Registered by Agency:	04/98	Date Plugged:	10/98
Plugged By:	HUVAL, BRIAN	Yield on Pump Test:	Not Reported
Drawdown on Test:	Not Reported	Casing Diameter:	2
Casing Material:	PLASTIC	Screen Diameter:	2
Screen Interval:	105-110	Associated Well Serial #:	Not Reported
Well Name:	Not Reported	Comments:	Not Reported
Pumpdown Method:	Not Reported	Extension Pipe Length:	Not Reported
Top of Extension Pipe:	Not Reported	Bottom of Extension Pipe:	Not Reported
Screen Material Type:	Not Reported	Gravel Packed:	N
Ground Elevation:	Not Reported	Screen Diameter:	Not Reported
Remarks:	Not Reported	Avg Heat Pump Depth:	0
Heat Pump Hole #:	Not Reported	Annular Space Cemented Depth:	Not Reported
Screen Interval Length:	Not Reported	Screen Slot Size:	Not Reported
Inspection Comments:	0	Pump Depth:	Not Reported
Pump Horsepower:	Not Reported	Planned Pumpage (GPM):	0
Planned Pumpage (hr/day):	0	Planned Pumpage (days/yr):	Not Reported
Pump Rate (Gal/day):	Not Reported	Measurement Method:	Not Reported
Hrs of Test:	0	Pump Test Date:	0
Static Water Level:	Not Reported	Static Measurement Method:	Not Reported
Water Level Post-Test:	Not Reported	Pump Test Done:	0
Cementing Method:	Not Reported	P and A Comments:	Not Reported

P and A Details:	Not Reported	Casing Length:	Not Reported
Driller Owner:	Not Reported	Owner ID:	0
Well Status:	Plugged and Abandonded		

AS158
NNE **LA WELLS** **LATD50000196093**
1/2 - 1 Mile
Higher

Database:	Water Well Registration Data File		
Well ID:	055-11729Z	Local Well #:	11729Z
Well Use:	domestic	Seq #:	00
Owner:	KEITH CLAUSE	Well Depth:	125
Date Drilled:	05/07/2014	Geo Unit:	112CHCTU
Mechanic Test:	N	Chem Analysis:	N
Bio Analysis:	N	Pump Test:	N
Driller:	MATTHIEU'S WATER WELL DRILLING		
Driller #:	618	Elevation:	0050
Hole Depth:	125	Depth from Surface:	63
Measure Date:	05/07/2014	Date Added by Agency:	Not Reported
Date Registered by Agency:	05/14/2014	Date Plugged:	Not Reported
Plugged By:	Not Reported	Yield on Pump Test:	Not Reported
Drawdown on Test:	Not Reported	Casing Diameter:	3
Casing Material:	PLASTIC	Screen Diameter:	3
Screen Interval:	Not Reported	Associated Well Serial #:	Not Reported
Well Name:	Not Reported	Comments:	Not Reported
Pumpdown Method:	Not Reported	Extension Pipe Length:	Not Reported
Top of Extension Pipe:	Not Reported	Bottom of Extension Pipe:	Not Reported
Screen Material Type:	PLASTIC	Gravel Packed:	N
Ground Elevation:	Not Reported	Screen Diameter:	Not Reported
Remarks:	Not Reported	Avg Heat Pump Depth:	0
Heat Pump Hole #:	Not Reported	Annular Space Cemented Depth:	50
Screen Interval Length:	10	Screen Slot Size:	.014
Inspection Comments:	2014 611	Pump Depth:	Not Reported
Pump Horsepower:	Not Reported	Planned Pumpage (GPM):	0
Planned Pumpage (hr/day):	0	Planned Pumpage (days/yr):	Not Reported
Pump Rate (Gal/day):	Not Reported	Measurement Method:	Not Reported
Hrs of Test:	0	Pump Test Date:	0
Static Water Level:	Not Reported	Static Measurement Method:	Not Reported
Water Level Post-Test:	Not Reported	Pump Test Done:	0
Cementing Method:	G	P and A Comments:	Not Reported
P and A Details:	Not Reported	Casing Length:	115
Driller Owner:	Not Reported	Owner ID:	69959
Well Status:	Active		

AQ159
SW **LA WELLS** **LATD50000185563**
1/2 - 1 Mile
Lower

Database:	Water Well Registration Data File		
Well ID:	055-11047Z	Local Well #:	11047Z
Well Use:	monitor	Seq #:	01
Owner:	BINH CAO	Well Depth:	15
Date Drilled:	05/08	Geo Unit:	00000000
Mechanic Test:	Not Reported	Chem Analysis:	Not Reported
Bio Analysis:	Not Reported	Pump Test:	Not Reported
Driller:	KOURCO ENVIRONMENTAL SERVICES, INC.		

Driller #:	522	Elevation:	32
Hole Depth:	16	Depth from Surface:	12.47
Measure Date:	05/02/08	Date Added by Agency:	2008-05-27
Date Registered by Agency:	05/08	Date Plugged:	5-3-11
Plugged By:	Not Reported	Yield on Pump Test:	Not Reported
Drawdown on Test:	Not Reported	Casing Diameter:	4
Casing Material:	PLASTIC	Screen Diameter:	4
Screen Interval:	10-15	Associated Well Serial #:	Not Reported
Well Name:	MW-1	Comments:	Not Reported
Pumpdown Method:	Not Reported	Extension Pipe Length:	Not Reported
Top of Extension Pipe:	Not Reported	Bottom of Extension Pipe:	Not Reported
Screen Material Type:	Not Reported	Gravel Packed:	N
Ground Elevation:	Not Reported	Screen Diameter:	Not Reported
Remarks:	Not Reported	Avg Heat Pump Depth:	0
Heat Pump Hole #:	Not Reported	Annular Space Cemented Depth:	Not Reported
Screen Interval Length:	Not Reported	Screen Slot Size:	Not Reported
Inspection Comments:	0	Pump Depth:	Not Reported
Pump Horsepower:	Not Reported	Planned Pumpage (GPM):	0
Planned Pumpage (hr/day):	0	Planned Pumpage (days/yr):	Not Reported
Pump Rate (Gal/day):	Not Reported	Measurement Method:	Not Reported
Hrs of Test:	0	Pump Test Date:	0
Static Water Level:	Not Reported	Static Measurement Method:	Not Reported
Water Level Post-Test:	Not Reported	Pump Test Done:	0
Cementing Method:	Not Reported	P and A Comments:	Not Reported
P and A Details:	Well Screen & Riser Removed From Borehole. Borehole Was Tremie Grouted Using A 5% Bentonite Mixture To The Ground Surface. Surface Completion Removed & Replaced W/ Concrete To Grade		
Casing Length:	Not Reported	Driller Owner:	KOURY, JR., JOHN
Owner ID:	0	Well Status:	Plugged and Abandonded

AK160
East
1/2 - 1 Mile
Lower

LA WELLS **LATD50000170962**

Database:	Water Well Registration Data File		
Well ID:	055-6494Z	Local Well #:	6494Z
Well Use:	domestic	Seq #:	01
Owner:	HERNANDEZ, HERB	Well Depth:	110
Date Drilled:	03/89	Geo Unit:	112CHCTU
Mechanic Test:	Not Reported	Chem Analysis:	Not Reported
Bio Analysis:	Not Reported	Pump Test:	Not Reported
Driller:	PELLERIN'S	Driller #:	334
Elevation:	45	Hole Depth:	110
Depth from Surface:	55.00	Measure Date:	03/23/89
Date Added by Agency:	1994-12-05	Date Registered by Agency:	04/89
Date Plugged:	Not Reported	Plugged By:	Not Reported
Yield on Pump Test:	Not Reported	Drawdown on Test:	Not Reported
Casing Diameter:	2	Casing Material:	PLASTIC
Screen Diameter:	2	Screen Interval:	104-110
Associated Well Serial #:	Not Reported	Well Name:	Not Reported
Comments:	PREVIOUSLY OWNED BY "JEAN GUIDRY".		
Pumpdown Method:	Not Reported	Extension Pipe Length:	Not Reported
Top of Extension Pipe:	Not Reported	Bottom of Extension Pipe:	Not Reported
Screen Material Type:	Not Reported	Gravel Packed:	N
Ground Elevation:	Not Reported	Screen Diameter:	Not Reported
Remarks:	Not Reported	Avg Heat Pump Depth:	0
Heat Pump Hole #:	Not Reported	Annular Space Cemented Depth:	Not Reported
Screen Interval Length:	Not Reported	Screen Slot Size:	Not Reported
Inspection Comments:	0	Pump Depth:	Not Reported
Pump Horsepower:	Not Reported	Planned Pumpage (GPM):	0

Planned Pumpage (hr/day):	0	Planned Pumpage (days/yr):	Not Reported
Pump Rate (Gal/day):	Not Reported	Measurement Method:	Not Reported
Hrs of Test:	0	Pump Test Date:	0
Static Water Level:	Not Reported	Static Measurement Method:	Not Reported
Water Level Post-Test:	Not Reported	Pump Test Done:	0
Cementing Method:	Not Reported	P and A Comments:	Not Reported
P and A Details:	Not Reported	Casing Length:	Not Reported
Driller Owner:	Not Reported	Owner ID:	0
Well Status:	Active		

161
East
1/2 - 1 Mile
Lower

LA WELLS **LATD50000081066**

Database:	Water Well Registration Data File		
Well ID:	055-6455Z	Local Well #:	6455Z
Well Use:	domestic	Seq #:	01
Owner:	HERNANDEZ, HERB	Well Depth:	100
Date Drilled:	03/89	Geo Unit:	112CHCTU
Mechanic Test:	Not Reported	Chem Analysis:	Not Reported
Bio Analysis:	Not Reported	Pump Test:	Not Reported
Driller:	PELLERIN'S	Driller #:	334
Elevation:	50	Hole Depth:	100
Depth from Surface:	55.00	Measure Date:	03/15/89
Date Added by Agency:	2002-10-10	Date Registered by Agency:	03/89
Date Plugged:	Not Reported	Plugged By:	Not Reported
Yield on Pump Test:	Not Reported	Drawdown on Test:	Not Reported
Casing Diameter:	2	Casing Material:	PLASTIC
Screen Diameter:	2	Screen Interval:	94-100
Associated Well Serial #:	Not Reported	Well Name:	Not Reported
Comments:	Not Reported	Pumpdown Method:	Not Reported
Extension Pipe Length:	Not Reported	Top of Extension Pipe:	Not Reported
Bottom of Extension Pipe:	Not Reported	Screen Material Type:	Not Reported
Gravel Packed:	N	Ground Elevation:	Not Reported
Screen Diameter:	Not Reported	Remarks:	Not Reported
Avg Heat Pump Depth:	0	Heat Pump Hole #:	Not Reported
Annular Space Cemented Depth:	Not Reported	Screen Interval Length:	Not Reported
Screen Slot Size:	Not Reported	Inspection Comments:	0
Pump Depth:	Not Reported	Pump Horsepower:	Not Reported
Planned Pumpage (GPM):	0	Planned Pumpage (hr/day):	0
Planned Pumpage (days/yr):	Not Reported	Pump Rate (Gal/day):	Not Reported
Measurement Method:	Not Reported	Hrs of Test:	0
Pump Test Date:	0	Static Water Level:	Not Reported
Static Measurement Method:	Not Reported	Water Level Post-Test:	Not Reported
Pump Test Done:	0	Cementing Method:	Not Reported
P and A Comments:	Not Reported	P and A Details:	Not Reported
Casing Length:	Not Reported	Driller Owner:	Not Reported
Owner ID:	0	Well Status:	Active

AR162
NNW
1/2 - 1 Mile
Higher

LA WELLS **LATD50000184345**

Database:	Water Well Registration Data File		
Well ID:	055-10909Z	Local Well #:	10909Z
Well Use:	irrigation	Seq #:	01

Owner:	CYPRESS CREEK	Well Depth:	200
Date Drilled:	04/07	Geo Unit:	00000000
Mechanic Test:	Not Reported	Chem Analysis:	Not Reported
Bio Analysis:	Not Reported	Pump Test:	Not Reported
Driller:	HUVAL, BRIAN	Driller #:	426
Elevation:	50	Hole Depth:	200
Depth from Surface:	60.00	Measure Date:	04/26/07
Date Added by Agency:	2007-09-05	Date Registered by Agency:	05/07
Date Plugged:	Not Reported	Plugged By:	Not Reported
Yield on Pump Test:	Not Reported	Drawdown on Test:	Not Reported
Casing Diameter:	3X2	Casing Material:	PLASTIC
Screen Diameter:	2	Screen Interval:	MULTIPLE
Associated Well Serial #:	Not Reported	Well Name:	Not Reported
Comments:	Not Reported	Pumpdown Method:	Not Reported
Extension Pipe Length:	Not Reported	Top of Extension Pipe:	Not Reported
Bottom of Extension Pipe:	Not Reported	Screen Material Type:	Not Reported
Gravel Packed:	N	Ground Elevation:	Not Reported
Screen Diameter:	Not Reported	Remarks:	Not Reported
Avg Heat Pump Depth:	0	Heat Pump Hole #:	Not Reported
Annular Space Cemented Depth:	Not Reported	Screen Interval Length:	Not Reported
Screen Slot Size:	Not Reported	Inspection Comments:	0
Pump Depth:	Not Reported	Pump Horsepower:	Not Reported
Planned Pumpage (GPM):	0	Planned Pumpage (hr/day):	0
Planned Pumpage (days/yr):	Not Reported	Pump Rate (Gal/day):	Not Reported
Measurement Method:	Not Reported	Hrs of Test:	0
Pump Test Date:	0	Static Water Level:	Not Reported
Static Measurement Method:	Not Reported	Water Level Post-Test:	Not Reported
Pump Test Done:	0	Cementing Method:	Not Reported
P and A Comments:	Not Reported	P and A Details:	Not Reported
Casing Length:	Not Reported	Driller Owner:	Not Reported
Owner ID:	0	Well Status:	Active

AL163
SE
1/2 - 1 Mile
Higher

LA WELLS **LATD50000081448**

Database:	Water Well Registration Data File		
Well ID:	055-6767Z	Local Well #:	6767Z
Well Use:	domestic	Seq #:	01
Owner:	PARKER, LYNN	Well Depth:	130
Date Drilled:	05/90	Geo Unit:	112CHCTU
Mechanic Test:	Not Reported	Chem Analysis:	Not Reported
Bio Analysis:	Not Reported	Pump Test:	Not Reported
Driller:	BILLEAUD, JAMES	Driller #:	329
Elevation:	50	Hole Depth:	130
Depth from Surface:	40.00	Measure Date:	05/22/90
Date Added by Agency:	1992-05-06	Date Registered by Agency:	05/90
Date Plugged:	Not Reported	Plugged By:	Not Reported
Yield on Pump Test:	Not Reported	Drawdown on Test:	Not Reported
Casing Diameter:	2	Casing Material:	PLASTIC
Screen Diameter:	2	Screen Interval:	124-130
Associated Well Serial #:	Not Reported	Well Name:	Not Reported
Comments:	Not Reported	Pumpdown Method:	Not Reported
Extension Pipe Length:	Not Reported	Top of Extension Pipe:	Not Reported
Bottom of Extension Pipe:	Not Reported	Screen Material Type:	Not Reported
Gravel Packed:	N	Ground Elevation:	Not Reported
Screen Diameter:	Not Reported	Remarks:	Not Reported
Avg Heat Pump Depth:	0	Heat Pump Hole #:	Not Reported
Annular Space Cemented Depth:	Not Reported	Screen Interval Length:	Not Reported

Screen Slot Size:	Not Reported	Inspection Comments:	0
Pump Depth:	Not Reported	Pump Horsepower:	Not Reported
Planned Pumpage (GPM):	0	Planned Pumpage (hr/day):	0
Planned Pumpage (days/yr):	Not Reported	Pump Rate (Gal/day):	Not Reported
Measurement Method:	Not Reported	Hrs of Test:	0
Pump Test Date:	0	Static Water Level:	Not Reported
Static Measurement Method:	Not Reported	Water Level Post-Test:	Not Reported
Pump Test Done:	0	Cementing Method:	Not Reported
P and A Comments:	Not Reported	P and A Details:	Not Reported
Casing Length:	Not Reported	Driller Owner:	Not Reported
Owner ID:	0	Well Status:	Active

164
NNW
1/2 - 1 Mile
Higher

LA WELLS **LATD50000187866**

Database:	Water Well Registration Data File		
Well ID:	055-5498Z	Local Well #:	5498Z
Well Use:	domestic	Seq #:	01
Owner:	MARKS, PERCY	Well Depth:	180
Date Drilled:	05/85	Geo Unit:	112CHCTU
Mechanic Test:	Not Reported	Chem Analysis:	Not Reported
Bio Analysis:	Not Reported	Pump Test:	Not Reported
Driller:	CORMIER'S	Driller #:	043
Elevation:	50	Hole Depth:	180
Depth from Surface:	60.00	Measure Date:	05/17/85
Date Added by Agency:	1991-06-21	Date Registered by Agency:	06/85
Date Plugged:	Not Reported	Plugged By:	Not Reported
Yield on Pump Test:	Not Reported	Drawdown on Test:	Not Reported
Casing Diameter:	2	Casing Material:	PLASTIC
Screen Diameter:	2	Screen Interval:	174-180
Associated Well Serial #:	Not Reported	Well Name:	Not Reported
Comments:	Not Reported	Pumpdown Method:	Not Reported
Extension Pipe Length:	Not Reported	Top of Extension Pipe:	Not Reported
Bottom of Extension Pipe:	Not Reported	Screen Material Type:	Not Reported
Gravel Packed:	N	Ground Elevation:	Not Reported
Screen Diameter:	Not Reported	Remarks:	Not Reported
Avg Heat Pump Depth:	0	Heat Pump Hole #:	Not Reported
Annular Space Cemented Depth:	Not Reported	Screen Interval Length:	Not Reported
Screen Slot Size:	Not Reported	Inspection Comments:	0
Pump Depth:	Not Reported	Pump Horsepower:	Not Reported
Planned Pumpage (GPM):	0	Planned Pumpage (hr/day):	0
Planned Pumpage (days/yr):	Not Reported	Pump Rate (Gal/day):	Not Reported
Measurement Method:	Not Reported	Hrs of Test:	0
Pump Test Date:	0	Static Water Level:	Not Reported
Static Measurement Method:	Not Reported	Water Level Post-Test:	Not Reported
Pump Test Done:	0	Cementing Method:	Not Reported
P and A Comments:	Not Reported	P and A Details:	Not Reported
Casing Length:	Not Reported	Driller Owner:	Not Reported
Owner ID:	0	Well Status:	Active

Map ID Direction Distance Elevation	Database	EDR ID Number
165 **East** **1/2 - 1 Mile** **Higher**	**LA WELLS**	**LATD50000078070**

Database:	Water Well Registration Data File		
Well ID:	055-5828Z	Local Well #:	5828Z
Well Use:	domestic	Seq #:	01
Owner:	BROUSSARD, D	Well Depth:	130
Date Drilled:	05/86	Geo Unit:	112CHCTU
Mechanic Test:	Not Reported	Chem Analysis:	Not Reported
Bio Analysis:	Not Reported	Pump Test:	Not Reported
Driller:	CORMIER'S	Driller #:	043
Elevation:	45	Hole Depth:	130
Depth from Surface:	57.00	Measure Date:	05/26/86
Date Added by Agency:	1989-09-13	Date Registered by Agency:	06/86
Date Plugged:	Not Reported	Plugged By:	Not Reported
Yield on Pump Test:	Not Reported	Drawdown on Test:	Not Reported
Casing Diameter:	4	Casing Material:	PLASTIC
Screen Diameter:	4	Screen Interval:	124-130
Associated Well Serial #:	Not Reported	Well Name:	Not Reported
Comments:	Not Reported	Pumpdown Method:	Not Reported
Extension Pipe Length:	Not Reported	Top of Extension Pipe:	Not Reported
Bottom of Extension Pipe:	Not Reported	Screen Material Type:	Not Reported
Gravel Packed:	N	Ground Elevation:	Not Reported
Screen Diameter:	Not Reported	Remarks:	Not Reported
Avg Heat Pump Depth:	0	Heat Pump Hole #:	Not Reported
Annular Space Cemented Depth:	Not Reported	Screen Interval Length:	Not Reported
Screen Slot Size:	Not Reported	Inspection Comments:	0
Pump Depth:	Not Reported	Pump Horsepower:	Not Reported
Planned Pumpage (GPM):	0	Planned Pumpage (hr/day):	0
Planned Pumpage (days/yr):	Not Reported	Pump Rate (Gal/day):	Not Reported
Measurement Method:	Not Reported	Hrs of Test:	0
Pump Test Date:	0	Static Water Level:	Not Reported
Static Measurement Method:	Not Reported	Water Level Post-Test:	Not Reported
Pump Test Done:	0	Cementing Method:	Not Reported
P and A Comments:	Not Reported	P and A Details:	Not Reported
Casing Length:	Not Reported	Driller Owner:	Not Reported
Owner ID:	0	Well Status:	Active

AU166 **West** **1/2 - 1 Mile** **Higher**	**LA WELLS**	**LATD50000078429**

Database:	Water Well Registration Data File		
Well ID:	055-6043Z	Local Well #:	6043Z
Well Use:	plugged and abandoned domestic		
Seq #:	01	Owner:	KIRSCH, JERRY P
Well Depth:	130	Date Drilled:	Not Reported
Geo Unit:	112CHCTU	Mechanic Test:	Not Reported
Chem Analysis:	Not Reported	Bio Analysis:	Not Reported
Pump Test:	Not Reported	Driller:	UNKNOWN
Driller #:	000	Elevation:	50
Hole Depth:	130	Depth from Surface:	0.00
Measure Date:	Not Reported	Date Added by Agency:	2002-10-28
Date Registered by Agency:	Not Reported	Date Plugged:	04/87
Plugged By:	B & B	Yield on Pump Test:	Not Reported

Drawdown on Test:	Not Reported	Casing Diameter:	Not Reported
Casing Material:	Not Reported	Screen Diameter:	Not Reported
Screen Interval:	Not Reported	Associated Well Serial #:	Not Reported
Well Name:	Not Reported	Comments:	Not Reported
Pumpdown Method:	Not Reported	Extension Pipe Length:	Not Reported
Top of Extension Pipe:	Not Reported	Bottom of Extension Pipe:	Not Reported
Screen Material Type:	Not Reported	Gravel Packed:	N
Ground Elevation:	Not Reported	Screen Diameter:	Not Reported
Remarks:	Not Reported	Avg Heat Pump Depth:	0
Heat Pump Hole #:	Not Reported	Annular Space Cemented Depth:	Not Reported
Screen Interval Length:	Not Reported	Screen Slot Size:	Not Reported
Inspection Comments:	0	Pump Depth:	Not Reported
Pump Horsepower:	Not Reported	Planned Pumpage (GPM):	0
Planned Pumpage (hr/day):	0	Planned Pumpage (days/yr):	Not Reported
Pump Rate (Gal/day):	Not Reported	Measurement Method:	Not Reported
Hrs of Test:	0	Pump Test Date:	0
Static Water Level:	Not Reported	Static Measurement Method:	Not Reported
Water Level Post-Test:	Not Reported	Pump Test Done:	0
Cementing Method:	Not Reported	P and A Comments:	Not Reported
P and A Details:	Not Reported	Casing Length:	Not Reported
Driller Owner:	Not Reported	Owner ID:	0
Well Status:	Plugged and Abandonded		

AU167
West
1/2 - 1 Mile
Higher

LA WELLS **LATD50000078430**

Database:	Water Well Registration Data File		
Well ID:	055-6044Z	Local Well #:	6044Z
Well Use:	domestic	Seq #:	02
Owner:	KIRSCH, JERRY P	Well Depth:	130
Date Drilled:	04/87	Geo Unit:	112CHCTU
Mechanic Test:	Not Reported	Chem Analysis:	Not Reported
Bio Analysis:	Not Reported	Pump Test:	Not Reported
Driller:	B & B	Driller #:	158
Elevation:	50	Hole Depth:	130
Depth from Surface:	50.00	Measure Date:	04/22/87
Date Added by Agency:	2002-10-28	Date Registered by Agency:	04/87
Date Plugged:	Not Reported	Plugged By:	Not Reported
Yield on Pump Test:	Not Reported	Drawdown on Test:	Not Reported
Casing Diameter:	2	Casing Material:	PLASTIC
Screen Diameter:	2	Screen Interval:	124-130
Associated Well Serial #:	Not Reported	Well Name:	Not Reported
Comments:	Not Reported	Pumpdown Method:	Not Reported
Extension Pipe Length:	Not Reported	Top of Extension Pipe:	Not Reported
Bottom of Extension Pipe:	Not Reported	Screen Material Type:	Not Reported
Gravel Packed:	N	Ground Elevation:	Not Reported
Screen Diameter:	Not Reported	Remarks:	Not Reported
Avg Heat Pump Depth:	0	Heat Pump Hole #:	Not Reported
Annular Space Cemented Depth:	Not Reported	Screen Interval Length:	Not Reported
Screen Slot Size:	Not Reported	Inspection Comments:	0
Pump Depth:	Not Reported	Pump Horsepower:	Not Reported
Planned Pumpage (GPM):	0	Planned Pumpage (hr/day):	0
Planned Pumpage (days/yr):	Not Reported	Pump Rate (Gal/day):	Not Reported
Measurement Method:	Not Reported	Hrs of Test:	0
Pump Test Date:	0	Static Water Level:	Not Reported
Static Measurement Method:	Not Reported	Water Level Post-Test:	Not Reported
Pump Test Done:	0	Cementing Method:	Not Reported
P and A Comments:	Not Reported	P and A Details:	Not Reported

Casing Length:	Not Reported	Driller Owner:	Not Reported
Owner ID:	0	Well Status:	Active

AV168
SW
1/2 - 1 Mile
Higher

LA WELLS **LATD50000083794**

Database:	Water Well Registration Data File		
Well ID:	055-10891Z	Local Well #:	10891Z
Well Use:	plugged and abandoned industrial		
Seq #:	01	Owner:	UNION PACIFIC
Well Depth:	188	Date Drilled:	Not Reported
Geo Unit:	00000000	Mechanic Test:	Not Reported
Chem Analysis:	Not Reported	Bio Analysis:	Not Reported
Pump Test:	Not Reported	Driller:	CRA, INC.
Driller #:	586	Elevation:	36
Hole Depth:	188	Depth from Surface:	0.00
Measure Date:	Not Reported	Date Added by Agency:	2007-04-12
Date Registered by Agency:	04/07	Date Plugged:	01/07
Plugged By:	CRA, INC.	Yield on Pump Test:	Not Reported
Drawdown on Test:	Not Reported	Casing Diameter:	6
Casing Material:	METAL	Screen Diameter:	6
Screen Interval:	Not Reported	Associated Well Serial #:	Not Reported
Well Name:	OSW-1		
Comments:	PLUGGED IN-PLACE PER WORK PLAN APPROVED BY THE LOUISIANA DEPARTMENT OF AGRICULTURE.		
Pumpdown Method:	Not Reported	Extension Pipe Length:	Not Reported
Top of Extension Pipe:	Not Reported	Bottom of Extension Pipe:	Not Reported
Screen Material Type:	Not Reported	Gravel Packed:	N
Ground Elevation:	Not Reported	Screen Diameter:	Not Reported
Remarks:	Not Reported	Avg Heat Pump Depth:	0
Heat Pump Hole #:	Not Reported	Annular Space Cemented Depth:	Not Reported
Screen Interval Length:	Not Reported	Screen Slot Size:	Not Reported
Inspection Comments:	0	Pump Depth:	Not Reported
Pump Horsepower:	Not Reported	Planned Pumpage (GPM):	0
Planned Pumpage (hr/day):	0	Planned Pumpage (days/yr):	Not Reported
Pump Rate (Gal/day):	Not Reported	Measurement Method:	Not Reported
Hrs of Test:	0	Pump Test Date:	0
Static Water Level:	Not Reported	Static Measurement Method:	Not Reported
Water Level Post-Test:	Not Reported	Pump Test Done:	0
Cementing Method:	Not Reported	P and A Comments:	Not Reported
P and A Details:	Not Reported	Casing Length:	Not Reported
Driller Owner:	Not Reported	Owner ID:	0
Well Status:	Plugged and Abandonded		

AV169
SW
1/2 - 1 Mile
Higher

LA WELLS **LATD50000083795**

Database:	Water Well Registration Data File		
Well ID:	055-10892Z	Local Well #:	10892Z
Well Use:	monitor	Seq #:	02
Owner:	UNION PACIFIC	Well Depth:	12
Date Drilled:	10/06	Geo Unit:	00000000
Mechanic Test:	Not Reported	Chem Analysis:	Not Reported
Bio Analysis:	Not Reported	Pump Test:	Not Reported
Driller:	CRA, INC.	Driller #:	586

Elevation:	36	Hole Depth:	12
Depth from Surface:	5.00	Measure Date:	10/31/06
Date Added by Agency:	2007-04-12	Date Registered by Agency:	04/07
Date Plugged:	Not Reported	Plugged By:	Not Reported
Yield on Pump Test:	Not Reported	Drawdown on Test:	Not Reported
Casing Diameter:	2	Casing Material:	PLASTIC
Screen Diameter:	2	Screen Interval:	2-12
Associated Well Serial #:	Not Reported	Well Name:	MW-1
Comments:	Not Reported	Pumpdown Method:	Not Reported
Extension Pipe Length:	Not Reported	Top of Extension Pipe:	Not Reported
Bottom of Extension Pipe:	Not Reported	Screen Material Type:	Not Reported
Gravel Packed:	N	Ground Elevation:	Not Reported
Screen Diameter:	Not Reported	Remarks:	Not Reported
Avg Heat Pump Depth:	0	Heat Pump Hole #:	Not Reported
Annular Space Cemented Depth:	Not Reported	Screen Interval Length:	Not Reported
Screen Slot Size:	Not Reported	Inspection Comments:	0
Pump Depth:	Not Reported	Pump Horsepower:	Not Reported
Planned Pumpage (GPM):	0	Planned Pumpage (hr/day):	0
Planned Pumpage (days/yr):	Not Reported	Pump Rate (Gal/day):	Not Reported
Measurement Method:	Not Reported	Hrs of Test:	0
Pump Test Date:	0	Static Water Level:	Not Reported
Static Measurement Method:	Not Reported	Water Level Post-Test:	Not Reported
Pump Test Done:	0	Cementing Method:	Not Reported
P and A Comments:	Not Reported	P and A Details:	Not Reported
Casing Length:	Not Reported	Driller Owner:	Not Reported
Owner ID:	0	Well Status:	Active

AO170
NE
1/2 - 1 Mile
Higher

LA WELLS **LATD50000076772**

Database:	Water Well Registration Data File		
Well ID:	055-6295Z	Local Well #:	6295Z
Well Use:	domestic	Seq #:	01
Owner:	FONTENOT, MADE	Well Depth:	106
Date Drilled:	05/88	Geo Unit:	112CHCTU
Mechanic Test:	Not Reported	Chem Analysis:	Not Reported
Bio Analysis:	Not Reported	Pump Test:	Not Reported
Driller:	B & B	Driller #:	158
Elevation:	52	Hole Depth:	106
Depth from Surface:	46.00	Measure Date:	05/04/88
Date Added by Agency:	1991-06-24	Date Registered by Agency:	06/88
Date Plugged:	Not Reported	Plugged By:	Not Reported
Yield on Pump Test:	Not Reported	Drawdown on Test:	Not Reported
Casing Diameter:	2	Casing Material:	PLASTIC
Screen Diameter:	2	Screen Interval:	100-106
Associated Well Serial #:	Not Reported	Well Name:	Not Reported
Comments:	Not Reported	Pumpdown Method:	Not Reported
Extension Pipe Length:	Not Reported	Top of Extension Pipe:	Not Reported
Bottom of Extension Pipe:	Not Reported	Screen Material Type:	Not Reported
Gravel Packed:	N	Ground Elevation:	Not Reported
Screen Diameter:	Not Reported	Remarks:	Not Reported
Avg Heat Pump Depth:	0	Heat Pump Hole #:	Not Reported
Annular Space Cemented Depth:	Not Reported	Screen Interval Length:	Not Reported
Screen Slot Size:	Not Reported	Inspection Comments:	0
Pump Depth:	Not Reported	Pump Horsepower:	Not Reported
Planned Pumpage (GPM):	0	Planned Pumpage (hr/day):	0
Planned Pumpage (days/yr):	Not Reported	Pump Rate (Gal/day):	Not Reported
Measurement Method:	Not Reported	Hrs of Test:	0

Pump Test Date:	0	Static Water Level:	Not Reported
Static Measurement Method:	Not Reported	Water Level Post-Test:	Not Reported
Pump Test Done:	0	Cementing Method:	Not Reported
P and A Comments:	Not Reported	P and A Details:	Not Reported
Casing Length:	Not Reported	Driller Owner:	Not Reported
Owner ID:	0	Well Status:	Active

171
NW
1/2 - 1 Mile
Higher

LA WELLS **LATD50000080749**

Database:	Water Well Registration Data File		
Well ID:	055-9902Z	Local Well #:	9902Z
Well Use:	domestic	Seq #:	01
Owner:	NOEL, HARRY	Well Depth:	165
Date Drilled:	05/01	Geo Unit:	112CHCTU
Mechanic Test:	Not Reported	Chem Analysis:	Not Reported
Bio Analysis:	Not Reported	Pump Test:	Not Reported
Driller:	MEAUX, CARROLL	Driller #:	418
Elevation:	50	Hole Depth:	165
Depth from Surface:	56.00	Measure Date:	05/05/01
Date Added by Agency:	2002-02-15	Date Registered by Agency:	06/01
Date Plugged:	Not Reported	Plugged By:	Not Reported
Yield on Pump Test:	Not Reported	Drawdown on Test:	Not Reported
Casing Diameter:	2	Casing Material:	PLASTIC
Screen Diameter:	2	Screen Interval:	160-165
Associated Well Serial #:	Not Reported	Well Name:	Not Reported
Comments:	Not Reported	Pumpdown Method:	Not Reported
Extension Pipe Length:	Not Reported	Top of Extension Pipe:	Not Reported
Bottom of Extension Pipe:	Not Reported	Screen Material Type:	Not Reported
Gravel Packed:	N	Ground Elevation:	Not Reported
Screen Diameter:	Not Reported	Remarks:	Not Reported
Avg Heat Pump Depth:	0	Heat Pump Hole #:	Not Reported
Annular Space Cemented Depth:	Not Reported	Screen Interval Length:	Not Reported
Screen Slot Size:	Not Reported	Inspection Comments:	0
Pump Depth:	Not Reported	Pump Horsepower:	Not Reported
Planned Pumpage (GPM):	0	Planned Pumpage (hr/day):	0
Planned Pumpage (days/yr):	Not Reported	Pump Rate (Gal/day):	Not Reported
Measurement Method:	Not Reported	Hrs of Test:	0
Pump Test Date:	0	Static Water Level:	Not Reported
Static Measurement Method:	Not Reported	Water Level Post-Test:	Not Reported
Pump Test Done:	0	Cementing Method:	Not Reported
P and A Comments:	Not Reported	P and A Details:	Not Reported
Casing Length:	Not Reported	Driller Owner:	Not Reported
Owner ID:	0	Well Status:	Active

172
SE
1/2 - 1 Mile
Higher

LA WELLS **LATD50000187135**

Database:	Water Well Registration Data File		
Well ID:	055-11382Z	Local Well #:	11382Z
Well Use:	domestic	Seq #:	00
Owner:	ELRIDGE MARKS	Well Depth:	97
Date Drilled:	Not Reported	Geo Unit:	112CHCTU
Mechanic Test:	N	Chem Analysis:	N

Bio Analysis:	N	Pump Test:	N
Driller:	UNKNOWN	Driller #:	000
Elevation:	0050	Hole Depth:	Not Reported
Depth from Surface:	Not Reported	Measure Date:	Not Reported
Date Added by Agency:	Not Reported	Date Registered by Agency:	Not Reported
Date Plugged:	5-14-10	Plugged By:	Not Reported
Yield on Pump Test:	Not Reported	Drawdown on Test:	Not Reported
Casing Diameter:	3	Casing Material:	PLASTIC
Screen Diameter:	Not Reported	Screen Interval:	Not Reported
Associated Well Serial #:	Not Reported	Well Name:	1
Comments:	Not Reported	Pumpdown Method:	Not Reported
Extension Pipe Length:	Not Reported	Top of Extension Pipe:	Not Reported
Bottom of Extension Pipe:	Not Reported	Screen Material Type:	Not Reported
Gravel Packed:	N	Ground Elevation:	Not Reported
Screen Diameter:	Not Reported		
Remarks:	LA I-49 & HECTOR CONNLY, EAST ON HECTOR CONNLY, 0.6MI, TURN RIGHT ON ANTI BELLUIM GO 0.1MI ON L CREAM COLOR WOOD FRAME HOUSE		
Avg Heat Pump Depth:	0	Heat Pump Hole #:	Not Reported
Annular Space Cemented Depth:	Not Reported	Screen Interval Length:	Not Reported
Screen Slot Size:	Not Reported	Inspection Comments:	0
Pump Depth:	Not Reported	Pump Horsepower:	Not Reported
Planned Pumpage (GPM):	0	Planned Pumpage (hr/day):	0
Planned Pumpage (days/yr):	Not Reported	Pump Rate (Gal/day):	Not Reported
Measurement Method:	Not Reported	Hrs of Test:	0
Pump Test Date:	0	Static Water Level:	Not Reported
Static Measurement Method:	Not Reported	Water Level Post-Test:	Not Reported
Pump Test Done:	0	Cementing Method:	Not Reported
P and A Comments:	Not Reported		
P and A Details:	Ra 1" Tremie Pipe To 60" Mixed A 5 To 1 Cement Slurry & Let Surface Set Ok 5/3/2010		
Casing Length:	Not Reported	Driller Owner:	UNKNOWN
Owner ID:	11024	Well Status:	Plugged and Abandonded

173
NE **LA WELLS** **LATD50000202355**
1/2 - 1 Mile
Higher

Database:	Water Well Registration Data File		
Well ID:	055-11929Z	Local Well #:	11929Z
Well Use:	domestic	Seq #:	00
Owner:	GREG VERLANDER	Well Depth:	125
Date Drilled:	11/22/2015	Geo Unit:	112CHCTU
Mechanic Test:	N	Chem Analysis:	N
Bio Analysis:	N	Pump Test:	N
Driller:	MATTHIEU'S WATER WELL DRILLING		
Driller #:	618	Elevation:	0055
Hole Depth:	125	Depth from Surface:	63
Measure Date:	11/22/2015	Date Added by Agency:	Not Reported
Date Registered by Agency:	12/10/2015	Date Plugged:	Not Reported
Plugged By:	Not Reported	Yield on Pump Test:	Not Reported
Drawdown on Test:	Not Reported	Casing Diameter:	3
Casing Material:	PLASTIC	Screen Diameter:	3
Screen Interval:	Not Reported	Associated Well Serial #:	Not Reported
Well Name:	Not Reported	Comments:	Not Reported
Pumpdown Method:	Not Reported	Extension Pipe Length:	Not Reported
Top of Extension Pipe:	Not Reported	Bottom of Extension Pipe:	Not Reported
Screen Material Type:	PLASTIC	Gravel Packed:	N
Ground Elevation:	Not Reported	Screen Diameter:	Not Reported
Remarks:	Not Reported	Avg Heat Pump Depth:	0
Heat Pump Hole #:	Not Reported	Annular Space Cemented Depth:	50

Screen Interval Length:	10	Screen Slot Size:	.014
Inspection Comments:	2016 127	Pump Depth:	Not Reported
Pump Horsepower:	Not Reported	Planned Pumpage (GPM):	0
Planned Pumpage (hr/day):	0	Planned Pumpage (days/yr):	Not Reported
Pump Rate (Gal/day):	Not Reported	Measurement Method:	Not Reported
Hrs of Test:	0	Pump Test Date:	0
Static Water Level:	Not Reported	Static Measurement Method:	Not Reported
Water Level Post-Test:	Not Reported	Pump Test Done:	0
Cementing Method:	G	P and A Comments:	Not Reported
P and A Details:	Not Reported	Casing Length:	115
Driller Owner:	Not Reported	Owner ID:	112128
Well Status:	Active		

AU174
West
1/2 - 1 Mile
Higher

LA WELLS **LATD50000080002**

Database:	Water Well Registration Data File		
Well ID:	055-10263Z	Local Well #:	10263Z
Well Use:	domestic	Seq #:	01
Owner:	JOSEPH, PETER	Well Depth:	95
Date Drilled:	06/03	Geo Unit:	112CHCTU
Mechanic Test:	Not Reported	Chem Analysis:	Not Reported
Bio Analysis:	Not Reported	Pump Test:	Not Reported
Driller:	MEAUX, CARROLL	Driller #:	418
Elevation:	50	Hole Depth:	95
Depth from Surface:	50.00	Measure Date:	06/19/03
Date Added by Agency:	2005-10-10	Date Registered by Agency:	07/03
Date Plugged:	Not Reported	Plugged By:	Not Reported
Yield on Pump Test:	Not Reported	Drawdown on Test:	Not Reported
Casing Diameter:	2	Casing Material:	PLASTIC
Screen Diameter:	2	Screen Interval:	90-95
Associated Well Serial #:	Not Reported	Well Name:	Not Reported
Comments:	Not Reported	Pumpdown Method:	Not Reported
Extension Pipe Length:	Not Reported	Top of Extension Pipe:	Not Reported
Bottom of Extension Pipe:	Not Reported	Screen Material Type:	Not Reported
Gravel Packed:	N	Ground Elevation:	Not Reported
Screen Diameter:	Not Reported	Remarks:	Not Reported
Avg Heat Pump Depth:	0	Heat Pump Hole #:	Not Reported
Annular Space Cemented Depth:	Not Reported	Screen Interval Length:	Not Reported
Screen Slot Size:	Not Reported	Inspection Comments:	0
Pump Depth:	Not Reported	Pump Horsepower:	Not Reported
Planned Pumpage (GPM):	0	Planned Pumpage (hr/day):	0
Planned Pumpage (days/yr):	Not Reported	Pump Rate (Gal/day):	Not Reported
Measurement Method:	Not Reported	Hrs of Test:	0
Pump Test Date:	0	Static Water Level:	Not Reported
Static Measurement Method:	Not Reported	Water Level Post-Test:	Not Reported
Pump Test Done:	0	Cementing Method:	Not Reported
P and A Comments:	Not Reported	P and A Details:	Not Reported
Casing Length:	Not Reported	Driller Owner:	Not Reported
Owner ID:	0	Well Status:	Active

Map ID Direction Distance	Database	EDR ID Number
1 **NNW** **1/2 - 1 Mile**	**OIL_GAS**	**LAOG11000051008**

Well Serial #:	89282	Well Name:	LEONCE PREJEAN ESTATE
Operator ID:	9999	Well Class:	Not Reported
Well #:	001	Effective Date:	197612 1
API #:	17055000240000	Operation Type:	01
Permit Date:	1962 316	SPUD Date:	1962 4 5
Completion Date:	1962 430	Recompletion Date:	0
Last Tested:	0	Ever Orphaned:	Not Reported
Product:	00	Classification:	Not Reported
Field ID:	9727	State Lease #:	Not Reported
Mud Density:	0	Coastal Permit #:	Not Reported
Well Depth:	12063	Inspection Date:	0
Field Name:	WILDCAT-SO LA LAFAYETTE DIST	Well Operator:	INACTIVE OPERATOR
Scout Well:	Not Reported	Scout Report Date:	0
Scout Measured Depth:	0	Scout True Depth:	0
Documents:	http://ucmwww.dnr.state.la.us/ucmsearch/FindDocuments.aspx?idx=xwellserialnumber&val=89282		
URL:	http://sonlite.dnr.state.la.us/sundown/cart_prod/cart_con_wellinfo2?p_WSN=89282		

GEOCHECK® - PHYSICAL SETTING SOURCE MAP FINDINGS
RADON

AREA RADON INFORMATION

State Database: LA Radon

Radon Test Results

Parish	Avg pCi/L	Total Sites
LAFAYETTE	0.74085	71

Federal EPA Radon Zone for LAFAYETTE County: 3

Note: Zone 1 indoor average level > 4 pCi/L.
: Zone 2 indoor average level >= 2 pCi/L and <= 4 pCi/L.
: Zone 3 indoor average level < 2 pCi/L.

Federal Area Radon Information for Zip Code: 70520

Number of sites tested: 8

Area	Average Activity	% <4 pCi/L	% 4-20 pCi/L	% >20 pCi/L
Living Area - 1st Floor	0.738 pCi/L	100%	0%	0%
Living Area - 2nd Floor	Not Reported	Not Reported	Not Reported	Not Reported
Basement	Not Reported	Not Reported	Not Reported	Not Reported

PHYSICAL SETTING SOURCE RECORDS SEARCHED

TOPOGRAPHIC INFORMATION

USGS 7.5' Digital Elevation Model (DEM)
Source: United States Geologic Survey
EDR acquired the USGS 7.5' Digital Elevation Model in 2002 and updated it in 2006. The 7.5 minute DEM corresponds to the USGS 1:24,000- and 1:25,000-scale topographic quadrangle maps. The DEM provides elevation data with consistent elevation units and projection.

Current USGS 7.5 Minute Topographic Map
Source: U.S. Geological Survey

HYDROLOGIC INFORMATION

Flood Zone Data: This data was obtained from the Federal Emergency Management Agency (FEMA). It depicts 100-year and 500-year flood zones as defined by FEMA. It includes the National Flood Hazard Layer (NFHL) which incorporates Flood Insurance Rate Map (FIRM) data and Q3 data from FEMA in areas not covered by NFHL.
Source: FEMA
Telephone: 877-336-2627
Date of Government Version: 2003, 2015

NWI: National Wetlands Inventory. This data, available in select counties across the country, was obtained by EDR in 2002, 2005 and 2010 from the U.S. Fish and Wildlife Service.

HYDROGEOLOGIC INFORMATION

AQUIFLOW[R] Information System
Source: EDR proprietary database of groundwater flow information
EDR has developed the AQUIFLOW Information System (AIS) to provide data on the general direction of groundwater flow at specific points. EDR has reviewed reports submitted to regulatory authorities at select sites and has extracted the date of the report, hydrogeologically determined groundwater flow direction and depth to water table information.

GEOLOGIC INFORMATION

Geologic Age and Rock Stratigraphic Unit
Source: P.G. Schruben, R.E. Arndt and W.J. Bawiec, Geology of the Conterminous U.S. at 1:2,500,000 Scale - A digital representation of the 1974 P.B. King and H.M. Beikman Map, USGS Digital Data Series DDS - 11 (1994).

STATSGO: State Soil Geographic Database
Source: Department of Agriculture, Natural Resources Conservation Service (NRCS)
The U.S. Department of Agriculture's (USDA) Natural Resources Conservation Service (NRCS) leads the national Conservation Soil Survey (NCSS) and is responsible for collecting, storing, maintaining and distributing soil survey information for privately owned lands in the United States. A soil map in a soil survey is a representation of soil patterns in a landscape. Soil maps for STATSGO are compiled by generalizing more detailed (SSURGO) soil survey maps.

SSURGO: Soil Survey Geographic Database
Source: Department of Agriculture, Natural Resources Conservation Service (NRCS)
Telephone: 800-672-5559
SSURGO is the most detailed level of mapping done by the Natural Resources Conservation Service, mapping scales generally range from 1:12,000 to 1:63,360. Field mapping methods using national standards are used to construct the soil maps in the Soil Survey Geographic (SSURGO) database. SSURGO digitizing duplicates the original soil survey maps. This level of mapping is designed for use by landowners, townships and county natural resource planning and management.

PHYSICAL SETTING SOURCE RECORDS SEARCHED

LOCAL / REGIONAL WATER AGENCY RECORDS

FEDERAL WATER WELLS

PWS: Public Water Systems
Source: EPA/Office of Drinking Water
Telephone: 202-564-3750
Public Water System data from the Federal Reporting Data System. A PWS is any water system which provides water to at least 25 people for at least 60 days annually. PWSs provide water from wells, rivers and other sources.

PWS ENF: Public Water Systems Violation and Enforcement Data
Source: EPA/Office of Drinking Water
Telephone: 202-564-3750
Violation and Enforcement data for Public Water Systems from the Safe Drinking Water Information System (SDWIS) after August 1995. Prior to August 1995, the data came from the Federal Reporting Data System (FRDS).

USGS Water Wells: USGS National Water Inventory System (NWIS)
This database contains descriptive information on sites where the USGS collects or has collected data on surface water and/or groundwater. The groundwater data includes information on wells, springs, and other sources of groundwater.

STATE RECORDS

Louisiana Public Water Supply Wells
Source: Office of Public Health
Telephone: 504-568-5101

Water Well Registration Data File
Source: Department of Transportation and Development
Telephone: 225-274-4172

OTHER STATE DATABASE INFORMATION

Oil and Gas Well Database
Source: Department of Natural Resources
Telephone: 225-342-1977
Oil and gas well locations in Louisiana.

RADON

State Database: LA Radon
Source: Department of Environmenal Quality
Telephone: 225-925-1752
Radon Levels

Area Radon Information
Source: USGS
Telephone: 703-356-4020
The National Radon Database has been developed by the U.S. Environmental Protection Agency (USEPA) and is a compilation of the EPA/State Residential Radon Survey and the National Residential Radon Survey. The study covers the years 1986 - 1992. Where necessary data has been supplemented by information collected at private sources such as universities and research institutions.

EPA Radon Zones
Source: EPA
Telephone: 703-356-4020
Sections 307 & 309 of IRAA directed EPA to list and identify areas of U.S. with the potential for elevated indoor radon levels.

PHYSICAL SETTING SOURCE RECORDS SEARCHED

OTHER

Airport Landing Facilities: Private and public use landing facilities
Source: Federal Aviation Administration, 800-457-6656

Epicenters: World earthquake epicenters, Richter 5 or greater
Source: Department of Commerce, National Oceanic and Atmospheric Administration

Earthquake Fault Lines: The fault lines displayed on EDR's Topographic map are digitized quaternary faultlines, prepared in 1975 by the United State Geological Survey

STREET AND ADDRESS INFORMATION

© 2015 TomTom North America, Inc. All rights reserved. This material is proprietary and the subject of copyright protection and other intellectual property rights owned by or licensed to Tele Atlas North America, Inc. The use of this material is subject to the terms of a license agreement. You will be held liable for any unauthorized copying or disclosure of this material.

ATTACHMENT D
LDEQ-EDMS DOCUMENTS

7008 1830 0004 1421 9853

U.S. Postal Service™
CERTIFIED MAIL™ RECEIPT
(Domestic Mail Only; No Insurance Coverage Provided)

For delivery information visit our website at www.usps.com®

OFFICIAL USE

Postage	$
Certified Fee	
Return Receipt Fee (Endorsement Required)	
Restricted Delivery Fee	

Postmark Here

Mr. Craig Gautreaux,
Wastewater Operations Manager
Lafayette Consolidated Government
Lafayette Consolidated Government Biosolids Program
P.O. Box 4017-C
Lafayette, LA 70502

See Reverse for Instructions

BOBBY JINDAL
GOVERNOR

HAROLD LEGGETT, PH.D.
SECRETARY

State of Louisiana

DEPARTMENT OF ENVIRONMENTAL QUALITY
ENVIRONMENTAL SERVICES

DEC 2 4 2008

CERTIFIED MAIL NUMBER: 7008 1830 0004 1421 9853

AGENCY INTEREST NUMBER: 20125
PERMIT NUMBER: LASS020125
TEMPO NUMBER: PER20080001

Lafayette Consolidated Government
Lafayette Consolidated Government Biosolids Program
P.O. Box 4017-C
Lafayette, Louisiana 70502

Attention: Mr. Craig Gautreaux, Wastewater Operations Manager

Subject: Final Louisiana Sewage Sludge and Biosolids Use or Disposal permit for a Publicly Owned Treatment Works (POTW) to prepare sewage sludge into a Class B Biosolids and Land Apply the Class B Biosolids for Beneficial Use.

Dear Mr. Gautreaux:

This Office has not received any comments from the General Public or the Lafayette Consolidate Government in response to the public notice published in the **Lafayette DAILY ADVERTISER** and the **Abbeville MERIDIONAL** on November 5, 2008.

Therefore, pursuant to the Louisiana Environmental Quality Act (La. R.S. 30:2001, et seq.), the attached Sewage Sludge and Biosolids Use or Disposal Permit has been issued and the Solid Waste Beneficial Use Permit P-0147R1 that was issued on October 6, 2005 is terminated upon the effective date of this permit.

Provisions of this permit may be appealed in writing pursuant to La. R.S. 30:2024 (A) within 30 days of receipt of this permit. A request for a hearing must be sent to the following:

Louisiana Department of Environmental Quality
Office of the Secretary
Attention: Hearings Clerk, Legal Affairs Division
Post Office Box 4301
Baton Rouge, Louisiana 70821-4301

In accordance with Part II, Section G, Paragraph 2 of the permit, monitoring results shall be reported to the Administrative Authority as per the schedule specified in the permit. A copy of the form to be used is attached for your convenience.

To ensure that all correspondence regarding this permit is properly filed into the Department's Electronic Document Management System, you must reference your Agency Interest Number, AI 21025, TEMPO ID# 20080001, and Louisiana Sewage Sludge and Biosolids Use or Disposal Permit Number, LASS021025, on all future correspondence to the Department.

Should you have any questions concerning any part of the permit, please contact Mr. J. Kilren Vidrine, Office of Environmental Services, Water Permits Division, at the address on the preceding page or telephone (225) 219-3012.

Sincerely,

Cheryl Sonnier Nolan
Assistant Secretary

jkv

Attachments

ec: cover letter, fact sheet and final permit:

Ms. Allison Pellerin
Environmental Compliance Manager
Lafayette Consolidated Government
apellerin@lus.org

Mr. Robert Freeman, Regional Manager
Acadiana Regional Office - OEC
Robert.Freeman@LA.GOV

Mr. Steve Hoss
Environmental Compliance Supervisor
Lafayette Consolidated Government
shoss@lus.org

Ms. Joette Kenaley, ES Manager
Enforcement Division – OEC
Joette.Kenaley@LA.GOV

Ms. Cheryl Easley, ES-Senior
Enforcement Division – OEC
Cheryl.Easley@LA.GOV

J. Kilren Vidrine, ES-Staff
Water Permits Division - OES
Kilren.Vidrine@LA.GOV

IO-Biosolids

FACT SHEET

December 18, 2008

Applicant: Lafayette Consolidated Government
Lafayette Consolidated Government Biosolids Program
P.O. Box 4017-C
Lafayette, Louisiana 70502

Agency Interest Number: AI 20125
TEMPO ID#: 20080001
Draft Permit Number: LASS020125

A. Application Type: Sewage Sludge and Biosolids Use or Disposal Permit.

B. Permit Action: Final Sewage Sludge and Biosolids Use or Disposal Permit Package.

NOTE: The Lafayette Consolidated Government is presently operating under a Solid Waste Beneficial Use Permit P-0147R1 that was issued on October 6, 2005 for the land application of Class B Biosolids to agricultural land in Lafayette Parish. Upon the Effective Date of the Final Sewage Sludge & Biosolids Use or Disposal Permit, the Solid Waste Beneficial Use Permit will be terminated.

C. Preparation Process:

The Lafayette Consolidated Government Biosolids Program is utilizing the following preparation processes to produce a Class B Biosolids:

GENERATION/PREPARATION/TREATMENT FACILITY				
Outfall	**Name of Facility**	**Location**	**Preparation/Treatment Process**	**Type of Biosolids**
201	South WWTP	231 West Bayou Parkway, Lafayette	Aerobic Digestion	Class B
202	Ambassador Caffery WWTP	4112 Ambasssador Caffery Parkway, Lafayette	Anaerobic Digestion	Class B
203	East WWTP	144 Judy Street, Lafayette	Anaerobic Digestion	Class B
204	Northeast WWTP	1201 LaJaunie Road, Lafayette	Alkaline Treatment	Class B

D. Use or Disposal Option:

The Class B Biosolids will be beneficially reused through land application at the following agricultural land application sites:

NAME OF SITE	LATITUDE	LONGITUDE	SECTION(S)	TOWNSHIP	RANGE
SS1-85: Cenac/Terry Manuel Site	30° 20′ 00″	92° 02′ 00″	94	8 S	4 E
SS4-85: Ned Guilbeau Site	30° 02′ 30″	91° 59′ 45″	31	11 S	5 E
SS6-85: Alton Leblanc/Lafayette School Board Site	30° 15′ 45″	92° 09′ 45″	15,16,21	9 S	3E
SS7-85: Northeast Treatment Plant Site	30° 17′ 00″	91° 58′ 15″	8, 9, 43, 51	9 S	5 E
SS8-89: Sagness Girouard Site	30° 10′ 15″	91° 56′ 10″	14, 23, 44, 45, 61, 93, 95, 96	10 S	5 E
SS9-94: Richard/Landry Site	30° 20′ 45″	91° 58′ 27″	88, 89	8 S	5 E

E. Pollutant Limits:

Pollutant Concentrations

a. Class B Biosolids shall not be applied to any of the Lafayette Consolidated Government Land Application sites if the concentration of any pollutant in the Class B Biosolids exceeds the ceiling concentration indicated for the pollutants below.

Ceiling Concentrations	
Pollutant	Ceiling Concentration (milligrams per kilogram)[1]
Arsenic	75
Cadmium	85
Copper	4300
Lead	840
Mercury	57
Molybdenum	75
Nickel	420
Selenium	100
Zinc	7500
[1]Dry weight basis	

b. The concentration for each pollutant in the Class B Biosolids shall not exceed the concentration for the pollutants listed below prior to land application at the Lafayette Consolidated Government Land Application sites.

Pollutant Concentrations	
Pollutant	**Monthly Average Concentration (milligrams per kilogram)[1]**
Arsenic	41
Cadmium	39
Copper	1500
Lead	300
Mercury	17
Nickel	420
Selenium	100
Zinc	2800
[1]Dry weight basis	

F. Pathogen & Vector Attraction Reduction Requirements:

The Lafayette Consolidated Government will utilize the following for pathogen & vector attraction reduction:

a. Pathogens

PATHOGEN REDUCTION	
NAME OF FACILITY	CLASS B ALTERNATIVE
South Wastewater Treatment Plant	Alternative 1 - As allowed by LAC 33:IX.7309.C.2.b.
East Wastewater Treatment Plant	Alternative 2 - As allowed by LAC 33:IX.7302.C.2.c and as described at LAC 33:IX.7399.A.3 for Anaerobic Digestion.
Ambassador Caffery Wastewater Treatment Plant	
Northeast Wastewater Treatment Plant	Alternative 2 - As allowed by LAC 33:IX.7302.C.2.c and as described at LAC 33:IX.7399.A.5 for Lime Stabilization.

b. Vector Attraction Reduction

VECTOR ATTRACTION REDUCTION	
NAME OF FACILITY	**PROCEDURE**
South Wastewater Treatment Plant	**Specific Oxygen Uptake Rate (SOUR Test)** – The Specific Oxygen Uptake Rate of the sewage sludge shall be equal to or less than 1.5 milligrams of oxygen per hour per gram of total solids (dry weight basis) at a temperature of 20° C (68° F).
Northeast Wastewater Treatment Plant	**Alkaline Treatment** - The pH of the sewage sludge shall be raised to 12 or higher by a one-time alkali addition and will remain at 12 or higher for an additional two hours without further alkali addition. The pH of the sewage sludge shall remain at 11.5 or higher for an additional 22 hours.
East Wastewater Treatment Plant	**Volatile Solids Reduction** – The mass of volatile solids in the sewage sludge shall be reduced by a minimum of 38%. When the 38 percent volatile solids reduction cannot be met for an anaerobically digested sewage sludge, vector attraction reduction can be demonstrated by digesting a portion of the previously digested sewage sludge anaerobically in the laboratory in a bench-scale unit for 40 additional days at a temperature between 30° C (86° F) and 37°C (98.6° F). When, at the end of the 40 days, the volatile solids in the sewage sludge at the beginning of that period is reduced by less than 17 percent, vector attraction reduction is achieved.
Ambassador Caffery Wastewater Treatment Plant	

G. Monitoring and Sampling & Analysis:

All samples and measurements taken for the purpose of laboratory analysis shall be representative of the monitored activity and shall be in accordance with the methods referenced in LAC 33:IX.7301.I.

a. Monitoring

a. Monitoring of the Lafayette Consolidated Government preparation/treatment processes shall be performed as indicated in the Table below:

GENERATION/PREPARATION/TREATMENT FACILITY		
Outfall	Name of Facility	Monitoring Requirement
201	South WWTP	1. Daily Dissolved Oxygen Concentration 2. Mean Cell Residence Time of the sewage sludge in the aerobic digester 3. Daily logs showing that the proper Temperature was maintained for a sufficient period of time in the aerobic digester (continuous charts or two readings per day, at least one per shift) NOTE: Values for Mean Cell Residence Time and Temperature shall be between 40 days at 20°C (68°F) and 60 days at 15°C (59°F).
202	Ambassador Caffery WWTP	1. Mean Cell Residence Time and of the sewage sludge in the anaerobic digester 2. Daily logs showing that the Temperature was maintained for a sufficient period of time (continuous charts or two readings per day, at least one per shift) NOTE: Values for Mean Cell Residence Time and Temperature shall be between 15 days at 35°C (95°F) to 55°C (131°F) and 60 days at 20°C (68°F).
203	East WWTP	
204	Northeast WWTP	1. The pH value of the sewage sludge immediately after the addition of alkali material. 2. Thereafter, without the further addition of alkali material, the pH value of the sewage sludge as per one of the following: a. on a continuous basis up to and including 23 hours after the addition of alkali material; or, b. at 2 and 23 hours after the addition of the alkali material

The information obtained for the monitoring requirements in the Table above shall be:

1. retained for the life of the permit,
2. kept at the facility in a secure, dry, and easily accessed location; and,
3. readily available to the administrative authority or DEQ personnel upon request.

b. Sampling & Analysis

The permittee shall sample and analyze representative samples of the untreated sewage sludge and of any material, except Agricultural Grade Lime, that is to be added, blended, or mixed with the sewage sludge during the preparation of the Class B Biosolids from each generation/preparation/treatment facility listed in Part I of the permit for the parameters listed and at the frequency indicated in the Table below.

Raw Sewage Sludge and Materials[1/] Added, Blended, or Mixed with the Sewage Sludge (Hazardous Characteristics Testing)	
Parameter	**Sampling Frequency**
TCLP Metals (As, Ba, Cd, Cr, Pb, Se, Ag) Hg Volatile Organics Semi-Volatile Organics Pesticides Herbicides	Once/Year
PCB (Total)	Once/Year

[1/]Any material, except Agricultural Grade Lime, that is to be added, blended, or mixed with the sewage sludge must be sampled and tested prior to adding, blending, or mixing with the sewage sludge.

The permittee shall sample and analyze representative samples of the Class B Biosolids prepared by the Lafayette Consolidated Government at each of the generator/preparation/treatment facilities listed in Part I of the permit for the parameters listed in and at the frequency indicated in the Table below prior to the land application of the Class B Biosolids:

Class B Biosolids			
Biosolids Sampling Requirements			
Outfall Number	**Facility Name**	**Parameter(s)**	**Sampling Frequency**
All	All	1. Arsenic 2. Cadmium 3. Copper 4. Lead 5. Mercury 6. Molybdenum 7. Nickel 8. Selenium 9. Zinc	Once/Quarter (4 times/year)
201	South WWTP	1. Pathogens 2. Specific Oxygen Uptake Rate 3. Total Solids	
202	Ambassador Caffery WWTP	1. Volatile Solids Reduction 2. Total Solids	
203	East WWTP		
204	Northeast WWTP	pH	

The permittee shall sample and analysis the soils at each of the Lafayette Consolidated Government Land Application sites listed in the permit for the parameters listed in the Table below:

SOIL SAMPLING REQUIREMENTS	
PARAMETERS TO SAMPLE	**SAMPLING FREQUENCY**
1. Total Kjeldahl nitrogen 2. Total nitrates 3. Total nitrites 4. Total phosphorus 5. Total potassium 6. pH	Once/Year Or If double cropping is practiced, prior to the planting of each crop.

All samples and measurements taken for the purpose of laboratory analysis shall be representative of the monitored activity and shall be in accordance with the methods referenced in LAC 33:IX.7301.I.

H. Recordkeeping and Reporting:

1. Recordkeeping

The laboratory results for the parameters in the **Raw Sewage Sludge and Materials Added, Blended, or Mixed with the Sewage Sludge (Hazardous Characteristics Testing)** Table, the **Biosolids Sampling Requirements** Table, and the SOIL SAMPLING REQUIREMENTS Table shall be retained for the life of the permit.

The following information must be recorded for each land application event and the information retained indefinitely:

- The location, by physical address and latitude and longitude, of each site on which the bulk Class B Biosolids is applied.
- The number of acres (or hectares) in each site on which the bulk Class B Biosolids is applied.
- The date the bulk Class B Biosolids is applied.
- The amount of bulk Class B Biosolids that is applied at each site on each day of application.

The permittee shall create and maintain records of monitoring and sampling and analysis information that shall include:

- the date, exact place, and time of sampling or measurements;
- the individual(s) who performed the sampling or measurements;
- the date(s) analyses were performed;
- the individual(s) who performed the analysis;
- the analytical techniques or methods used; and,
- the results of such analysis.

2. Reporting

The permittee shall submit reports to the administrative authority as indicated below:

The annual amount of sewage sludge generated at the facility shall be reported on February 28th of each year.

The annual amount of sewage sludge that is prepared into a Class B Biosolids shall be reported on February 28th of each year.

The annual amount of Class B Biosolids that is land applied shall be reported on February 28th of each year.

For the parameters listed in the **Raw Sewage Sludge and Materials Added, Blended, or Mixed with the Sewage Sludge (Hazardous Characteristics Testing)** Table and **SOIL SAMPLING REQUIREMENTS** Table, the reporting shall be once per year on or before February 28th.

For the parameters listed in the **Biosolids Sampling Requirements**, the reporting due date is as indicated in the **Reporting—Land Application** Table below:

Reporting—Land Application	
Monitoring Period[1] (Once per Quarter)	**Report Due Date**
January, February, March	August 28
April, May, June	
July, August, September	February 28
October, November, December	
[1]Separate reports must be submitted for each monitoring period.	

If the permittee monitors any pollutant, in accordance with applicable test procedures specified in this permit, more frequently than required by the permit, then the results of this monitoring shall be reported to the Administrative Authority on the forms specified by the Administrative Authority.

I. Other Pertinent Information:

April 3, 2008: LDEQ – OES received a Sewage Sludge & Biosolids Use or Disposal Permit Application from the Lafayette Consolidated Government.

May 19, 2008: Completed review of the Sewage Sludge & Biosolids Use or Disposal Permit Application submitted by the Lafayette Consolidated Government.

September 24, 2008: The Fact Sheet and other material needed in the Draft Permit Package were completed..

September 24, 2008: The package was routed for review and approval.

November 5, 2008: The Draft Sewage Sludge & Biosolids Use or Disposal Permit was public noticed in the **Lafayette ADVERTISER** and the **Abbeville MERIDIONAL**.

December 18, 2008: This Office did not receive any comments from the General Public or the Lafayette Consolidate Government in response to the public notice published in the **Lafayette DAILY ADVERTISER** and the **Abbeville MERIDIONAL** on **November 5, 2008**.

Lafayette Consolidated Government
AI 20125

Therefore, pursuant to the Louisiana Environmental Quality Act (La. R.S. 30:2001, et seq.), the Sewage Sludge and Biosolids Use or Disposal Permit was issued and the Solid Waste Beneficial Use Permit P-0147R1 that was issued on October 6, 2005 was terminated upon the effective date of the Sewage Sludge & Biosolids Use or Disposal Permit.

Package Prepared By: J. Kilren Vidrine, DCL-A
Water Permits Division

FINAL PERMIT NUMBER: LASS020125
AGENCY INTEREST NUMBER: AI 20125
TEMPO NUMBER: PER20080001

DEQ
LOUISIANA

OFFICE OF ENVIRONMENTAL SERVICES

Sewage Sludge and Biosolids Use or Disposal Permit

Pursuant to the Louisiana Environmental Quality Act, as amended (La. R. S. 30:2001 et seq.), rules and regulations effective or promulgated under the authority of said Act, and in reliance on statements and representations heretofore made in the application, a Louisiana Sewage Sludge and Biosolids Use or Disposal Permit is issued authorizing

Lafayette Consolidated Government
P.O. Box 4017-C
Lafayette, Louisiana 70502

Type Facility: Publicly Owned Treatment Works (POTW) - Preparer of Sewage Sludge & Land Applier of a Class B Biosolids

Location: The preparation/treatment facilities are located at:

South Plant – 221 West Bayou Parkway, Lafayette, Lafayette Parish
Ambassador Caffery Plant – 4112 Ambassador Caffery Parkway, Lafayette, Lafayette Parish
East Plant – 144 Judy Street, Lafayette, Lafayette Parish
Northeast Plant – 1201 LaJaunie Road, Lafayette, Lafayette Parish

to prepare sewage sludge for subsequent land application of a Class B Biosolids for Beneficial Use in accordance with the conditions set forth in Parts I, II, III, & IV of this permit, attached hereto.

This permit shall become effective on 01 February 2009

This permit shall expire five (5) years from the effective date of the permit.

Issued on 22 Dec 2008

Cheryl Sonnier Nolan
Assistant Secretary

SEWAGE SLUDGE & BIOSOLIDS REPORTING FORM for CLASS B BIOSOLIDS

Please fill out the 10 page form completely and mail the completed 10 page form to:

Louisiana Department of Environmental Quality
Office of Environmental Services
Water Permits Division
P.O. Box 4313
Baton Rouge, Louisiana 70821-4313

Name of Facility:		**Contact Person:**	
Agency Interest#:		**Contact Telephone Number:**	
Permit#:		**E-mail Address:**	
TEMPO Identification#:		**Transporter/Hauler Registration#:**	
Physical Address of Sewage Sludge Treatment Facility:			
Physical Address of Class B Biosolids Land Application Site:			

(1) **DATE OF REPORT**: _____

(2) **REPORTING PERIOD**: From: _____ To: _____

(3) **TYPE OF MATERIAL**: Indicate the Type of Material, annual amount received (prior to the material being prepared) and the annual amount prepared that was accepted and prepared at your facility for the Reporting Period indicated in Number (2) above (Check all that applies):

Sewage Sludge ☐
Amount Generated/Received: _____ Units: _____
Amount Prepared: _____ Units: _____
Amount Land Applied: _____ Units: _____

Domestic Septage ☐
Amount Generated/Received: _____ Units: _____
Amount Prepared: _____ Units: _____
Amount Land Applied: _____ Units: _____

Portable Toilet Waste ☐
Amount Generated/Received: _____ Units: _____
Amount Prepared: _____ Units: _____
Amount Land Applied: _____ Units: _____

Grease Waste ☐
Amount Generated/Received: _____ Units: _____
Amount Prepared: _____ Units: _____
Amount Land Applied: _____ Units: _____

(4) **TOXICITY CHARACTERISTIC LEACHING PROCEDURE (TCLP)**: ☐ PASS ☐ FAIL

(NOTE: Records of the Results of Laboratory Analysis for TCLP shall be kept on file at a protective and easily accessed location at the sewage sludge or sanitary wastewater treatment facility. The records shall be furnished and/or made readily available to the Administrative Authority or DEQ personnel upon request.)

(5) **POLYCHLORINATED BIPHENYLS (PCB)**: (NOTE: Check all the boxes that apply.)

☐ The results of the PCB Laboratory Analysis are less than 50 mg/kg of Total Solids (dry weight basis)?

☐ The results of the PCB Laboratory Analysis are less than 10 mg/kg of Total Solids (dry weight basis)?

(NOTE: Results of Laboratory Analysis for Total PCB shall be kept on file at a protective and easily accessed location at the sewage sludge or sanitary wastewater treatment facility.)

(6) **MONITORING FREQUENCY:**

Indicate the Monitoring Frequency as stated in the Permit:

☐ Once/Year ☐ Once/Quarter ☐ Once/Sixty Days ☐ Once/Month

(7) **POLLUTANTS:**

Indicate the treatment level for the pollutants in the Class B Biosolids and furnish the information required after each selection:

☐ **Table 1: POLLUTANTS - Ceiling Concentrations** and **Table 2: POLLUTANTS- Cumulative Pollutant Loading Rates**

Furnish the information in Tables 1 & 2 below.

Furnish the information in LAC 33:IX.7303.J.2.d.ii if ninety (90) percent or more of any of the Cumulative Pollutant Loading Rates are reached at a land application site (Calculate the Cumulative Pollutant Loading Rate for the Land Application Site utilizing **Appendix A: Worksheet for the Tracking of "Cumulative Pollutant Loading Rate"** that is provided at the end of this form.).

☐ **Table 1: POLLUTANTS - Ceiling Concentrations** and **Table 3: POLLUTANTS - Pollutant Concentrations**

Furnish the information in Table 3 below.

☐ **Table 1: POLLUTANTS - Ceiling Concentrations** and **Table 4: POLLUTANTS - Annual Pollutant Loading Rate**

Furnish the information in Tables 1 & 4 below. NOTE: Table 4 of LAC 33:IX.7303.E must only be utilized if the Biosolids are sold or given away in a bag or other container for land application purposes. Additionally, the "Annual Whole Biosolids Application Rate" must be submitted with this Form. The procedure used to determine the "Annual Whole Biosolids Application Rate" is presented in LAC 33:IX.7397 – Appendix K.

Enter the results of the Laboratory Analysis for each pollutant listed in the applicable Tables below for the required month or months of sampling and analysis indicated in the permit:

MONTHS	**Table 1: POLLUTANTS - Ceiling Concentrations** (TABLE 1 of LAC 33:IX.7303.E) NOTE: Results must be in mg/kg on a dry weight basis								
	Arsenic	Cadmium	Copper	Lead	Mercury	Molybdenum	Nickel	Selenium	Zinc
January									
February									
March									
April									
May									
June									
July									
August									
September									
October									
November									
December									

MONTHS	Table 2: POLLUTANTS - Cumulative Pollutant Loading Rates (TABLE 2 of LAC 33:IX.7303.E) NOTE: Results must be in kg/hectare							
	Arsenic	Cadmium	Copper	Lead	Mercury	Nickel	Selenium	Zinc
January								
February								
March								
April								
May								
June								
July								
August								
September								
October								
November								
December								

MONTHS	Table 3: POLLUTANTS - Pollutant Concentrations (TABLE 3 of LAC 33:IX.7303.E) NOTE: Results must be in mg/kg on a dry weight basis							
	Arsenic	Cadmium	Copper	Lead	Mercury	Nickel	Selenium	Zinc
January								
February								
March								
April								
May								
June								
July								
August								
September								
October								
November								
December								

MONTHS	Table 4: POLLUTANTS - Annual Pollutant Loading Rates (TABLE 4 of LAC 33:IX.7303.E) NOTE: Results must be in kg/hectare per 365-day period							
	Arsenic	Cadmium	Copper	Lead	Mercury	Nickel	Selenium	Zinc
January								
February								
March								
April								
May								
June								
July								
August								
September								
October								
November								
December								

(8) **PATHOGENS:**

Indicate the Alternative utilized to meet the Class B Pathogen levels and maintain or submit the required information for each Alternative selected:

☐ Alternative 1: Pathogen Testing

a. Indicate the Pathogen Reporting Unit for the results provided in the table entitled "Pathogens" below:

☐ Colony Forming Units ☐ Most Probable Number

b. Indicate in Table 5 below entitled "Pathogens", the Geometric Mean of seven (7) representative samples taken for the required month or months of sampling and analysis indicated in the permit.

MONTHS	**Table 5: PATHOGENS** (Geometric Mean of seven representative samples)	
	Pathogen Reading (Count)	Reporting Unit (CFU or MPN)
January		
February		
March		
April		
May		
June		
July		
August		
September		
October		
November		
December		

☐ Alternative 2: Processes to Significantly Reduce Pathogens (PSRP)

Indicate the PSRP utilized to attain the Class B Pathogen levels by checking all the boxes that apply:

☐ Aerobic Digestion – Records for "Number of Days" of aerobic treatment and for "temperature" during aerobic treatment shall be kept on file at a protective and easily accessed location at the sewage sludge or sanitary wastewater treatment facility. The records shall be furnished and/or made readily available to the Administrative Authority or DEQ personnel upon request.

☐ Air Drying – Records for the "Number of Months" of air drying and for the "temperature" during these months shall be kept on file at a protective and easily accessed location at the sewage sludge or sanitary wastewater treatment facility. The records shall be furnished and/or made readily available to the Administrative Authority or DEQ personnel upon request.

☐ Anaerobic Digestion - Records for "Number of Days" of anaerobic treatment and for "temperature" during anaerobic treatment shall be kept on file at a protective and easily accessed location at the sewage sludge or sanitary wastewater treatment facility. The records shall be furnished and/or made readily available to the Administrative Authority or DEQ personnel upon request.

☐ Composting – Indicate the compost method by checking the appropriate box:

☐ Within-vessel ☐ Static aerated pile ☐ Windrow

Records for "Number of Days" of composting and for "temperature" during composting shall be kept on file at a protective and easily accessed location at the sewage sludge or sanitary wastewater treatment facility. The records shall be furnished and/or made readily available to the Administrative Authority or DEQ personnel upon request.

☐ Lime Stabilization

Provide the information requested in **Table 6: Time and pH Information** for the sampling time required in the permit:.

MONTHS	**Table 6:Time and pH Information**		
	Beginning Time of Lime Stabilization	Time of pH Reading	pH Reading (°F)
January			
February			
March			
April			
May			
June			
July			
August			
September			
October			
November			
December			

☐ Alternative 3: Sewage Sludge that is treated by a process that is equivalent to a PSRP (A process approved by the EPA Pathogen Equivalency Committee.).

When this option is chosen for permitting purposes, any additional information necessary to demonstrate Class B Pathogen attainment will be indicated here by the Administrative Authority on a case by case basis based upon equivalency requirements and as required as a part of the permit.)

(9) **VECTOR ATTRACTION REDUCTION:**

Select all of the methods utilized at this facility to demonstrate Vector Attraction Reduction and provide the requested information:

(a) ☐ Volatile Solids Reduction

Select One → ☐ Aerobic Digestion ☐ Anaerobic Digestion

Was Volatile Solids reduced by at least 38%?

☐ YES→ If "YES", provide the information requested in **Table 7: Volatile Solids Reduction** for the sampling periods required in the permit:

MONTHS	Table 7: Volatile Solids Reduction		
	Volatile Solids Reading prior to Treatment	Volatile Solids Reading after Treatment	Volatile Solids Reduction (%)
January			
February			
March			
April			
May			
June			
July			
August			
September			
October			
November			
December			

☐ NO → If "NO", provide the information requested in **Table 8: Volatile Solids Reduction – Sub-sample in Laboratory** for the sampling periods required in the permit:

MONTHS	Table 8: Volatile Solids Reduction – Sub-sample in Laboratory			
	Initial Volatile Solids Reading after Treatment	Number of Days Sampled in Laboratory	Volatile Solids Reading after further reduction of a sample in the Laboratory	Further Volatile Solids Reduction Reading (%)
January				
February				
March				
April				
May				
June				
July				
August				
September				
October				
November				
December				

(b) ☐ Specific Oxygen Uptake Rate (SOUR)

Provide the information requested in **Table 9: SOUR TEST** for the sampling periods required in the permit:

MONTHS	**Table 9: SOUR TEST** [milligrams O^2/hr/gram of total solids (dry weight basis)]	
	SOUR (Reading)	Temperature (°C)
January		
February		
March		
April		
May		
June		
July		
August		
September		
October		
November		
December		

(c) ☐ Aerobic Treatment

Provide the information requested in **Table 10: AEROBIC TREATMENT** for the sampling periods required in the permit:

MONTHS	**Table 10: AEROBIC TREATMENT**			
	Number of Days of Aerobic Treatment	Minimum Temperature Reading (°C)	Maximum Temperature Reading (°C)	Average Temperature Reading (°C)
January				
February				
March				
April				
May				
June				
July				
August				
September				
October				
November				
December				

(d) ☐ Alkaline Treatment

Provide the information requested in **Table 11: ALKALINE TREATMENT** for the sampling periods required in the permit:

MONTHS	Table 11: ALKALINE TREATMENT				
	Enter the Time and Date at Initial Alkaline Treatment	Enter Time and Date of 1st pH Reading (At 2 hours after initial treatment)	Enter 1st pH Reading	Enter Time and Date of 2nd pH Reading (22 hours after initial treatment)	Enter 2nd pH Reading
January					
February					
March					
April					
May					
June					
July					
August					
September					
October					
November					
December					

(e) ☐ Percent Solids

Is the sewage sludge subjected to any type of treatment after removal (wasted) from the sanitary wastewater treatment process? (Check either the Box labeled as "YES" or the Box labeled as "NO" and Provide the information requested.)

☐ YES Indicate the type of treatment process: _____

Provide the information requested in **Table 12: PERCENT SOLIDS – Stabilized Solids** for the sampling periods required in the permit.

MONTHS	Table 12: PERCENT SOLIDS – Stabilized Solids		
	Moisture Content	Total Solids	Percent Solids
January			
February			
March			
April			
May			
June			
July			
August			
September			
October			
November			
December			

☐ NO - Provide the information requested in **Table 13: PERCENT SOLIDS – Unstabilized Solids** for the sampling periods required in the permit.

MONTHS	Table 13: PERCENT SOLIDS – Unstabilized Solids		
	Moisture Content	Total Solids	Percent Solids
January			
February			
March			
April			
May			
June			
July			
August			
September			
October			
November			
December			

(f) ☐ Injection of Biosolids

Records for each Biosolids Land Application Site on "Beginning Time of Injection of the Biosolids into the Soil" and on "Ending Time of Injection of the Biosolids into the Soil" shall be kept on file at a protective and easily accessed location at the sewage sludge or sanitary wastewater treatment facility. The records shall be furnished and/or made readily available to the Administrative Authority or DEQ personnel upon request.

(g) ☐ Incorporation of Biosolids

Records for each Biosolids Land Application Site on "Beginning Time of the Land Application of the Biosolids" and on "Time of Incorporation of the Biosolids into the Soil" shall be kept on file at a protective and easily accessed location at the sewage sludge or sanitary wastewater treatment facility. The records shall be furnished and/or made readily available to the Administrative Authority or DEQ personnel upon request.

(10) **SOIL TESTING REQUIREMENTS**: If a Soil Testing Program is utilized as a substitution for a Full Nutrient Management Plan as allowed by LAC 33:IX.7303.D.4.b., enter the results for each parameter in **Table 14** for the month the sample or samples were taken for each permitted land application site (Make additional copies of **Table 14** if necessary.):

MONTHS	Table 14: Soil Nutrient Sampling (Sample for each Land Application Site)					
	Name of Site:					
	Total Kjeldahl nitrogen	Total nitrates	Total nitrites	Total phosphorus	Total potassium	pH
January						
February						
March						
April						
May						
June						
July						
August						
September						
October						
November						
December						

(11) CERTIFICATION STATEMENT, SIGNATURE, AND DATE OF SIGNATURE:

Insert the "Certification Statement(s) provided in Part II of your Sewage Sludge and Biosolids Use or Disposal permit and Sign and Date below:

Signature: _____ Date signed: _____

APPENDIX A: Worksheet for the Tracking of "Cumulative Pollutant Loading Rate"

TRACKING CUMULATIVE POLLUTANT LOADING RATES ON LAND APPLICATION SITES

1. Site Name and Location (Physical Address or Latitude/Longitude)	2. Application Rate (Provide the "Application Rate" in metric tons of Class B Biosolids per hectare)[1]	3. Date of Application of Class B Biosolids

Pollutant	Regulatory Allowable "Cumulative Pollutant Loading Rates" (kg/ha)		Calculation for Determining Cumulative Loading								
	100%	90%	Concentration in Class B Biosolids (mg/kg) (Dry Weight)	X	Class B Biosolids Application Rates (M.T./ha) (Taken from Item 2 above)	X	0.001 (conversion factor)	+	Amount of Pollutants Applied Since July 20, 1993 (kg/ha)	=	Total Amount of Pollutant Applied to Date (kg/ha)
Arsenic	41	37		X		X		+		=	
Cadmium	39	35		X		X		+		=	
Chromium	3,000	2,700		X		X		+		=	
Copper	1,500	1,350		X		X		+		=	
Lead	300	270		X		X		+		=	
Mercury	17	15		X		X		+		=	
Nickel	420	378		X		X		+		=	
Selenium	100	90		X		X		+		=	
Zinc	2,800	2,520		X		X		+		=	

Form_7215_r01
09/19/08

Part I
Description of Preparation Facility and Use or Disposal Practice

The authorization to prepare sewage sludge at the facilities owned and operated by the Lafayette Consolidated Government described in Table I-1 as follows:

TABLE I-1				
GENERATION/PREPARATION/TREATMENT FACILITY				
Outfall	Name of Facility	Location	Preparation/Treatment Process	Type of Biosolids
201	South WWTP	231 West Bayou Parkway, Lafayette	Aerobic Digestion	Class B
202	Ambassador Caffery WWTP	4112 Ambasssador Caffery Parkway, Lafayette	Anaerobic Digestion	Class B
203	East WWTP	144 Judy Street, Lafayette	Anaerobic Digestion	Class B
204	Northeast WWTP	1201 LaJaunie Road, Lafayette	Alkaline Treatment	Class B

The Class B Biosolids are then land applied at the agricultural land application sites described in Table I-2 as follows:

TABLE I-2						
LAND APPLICATION SITE						
NAME OF SITE	LATITUDE	LONGITUDE	SECTION(S)	TOWNSHIP	RANGE	PARISH
SS1-85: Cenac/Terry Manuel Site	30° 20′ 00″	92° 02′ 00″	94	8 S	4 E	Lafayette
SS4-85: Ned Guilbeau Site	30° 02′ 30″	91° 59′ 45″	31	11 S	5 E	Vermilion
SS6-85: Alton Leblanc/Lafayette School Board Site	30° 15′ 45″	92° 09′ 45″	15,16,21	9 S	3E	Lafayette
SS7-85: Northeast Treatment Plant Site	30° 17′ 00″	91° 58′ 15″	8, 9, 43, 51	9 S	5 E	Lafayette
SS8-89: Sagness Girouard Site	30° 10′ 15″	91° 56′ 10″	14, 23, 44, 45, 61, 93, 95, 96	10 S	5 E	Lafayette
SS9-94: Richard/Landry Site	30° 20′ 45″	91° 58′ 27″	88, 89	8 S	5 E	Lafayette

Part II
Specific Conditions

A. General

1. This Sewage Sludge and Biosolids Use or Disposal Permit applies only for the preparation of sewage sludge into a Class B Biosolids for the beneficial use of the Class B Biosolids through Land Application.

2. The permittee shall prepare the sewage sludge and land apply the Class B Biosolids in accordance with the provisions set forth in this permit and all other applicable State regulations pertaining to the use or disposal of sewage sludge to protect public health and the environment from any reasonably anticipated adverse effects due to any toxic pollutants that may be present in the sewage sludge.

3. Failure to prepare the sewage sludge and land apply the Class B Biosolids in accordance with the Act, the Louisiana Administrative Code, the applicable parts of Title 33, Part IX, or this Sewage Sludge and Biosolids Use or Disposal Permit shall constitute a violation which will subject the Permittee to the possible enforcement action including but not limited to the imposition of civil penalties and to the possible suspension or revocation of this Sewage Sludge and Biosolids Use or Disposal Permit.

4. The preparation of sewage sludge and subsequent land application of the Class B Biosolids through any practice for which requirements have not been established in this Permit will constitute a violation of this Permit.

5. The introduction of sewage sludge that is mixed with grease that was pumped or collected from a Food Service Facility into any part of a treatment works, including its collection system, is prohibited.

B. Preparation Facility

1. <u>Operations and Maintenance Manual</u>

a. The Facility Operations and Maintenance Manual shall be updated as needed and kept on-site and readily available to employees and, if requested, to the administrative authority or his/her duly authorized representative.

b. The Facility Operations and Maintenance Manual must describe, in specific detail, how the sewage sludge will be managed during all phases of the preparation and land application process. At a minimum, the manual shall address the following:

- Site and project description;
- Regulatory interfaces;
- Process (preparation) management plan;
- Pollutant reduction in the sewage sludge;
- Control of stormwater run-on and runoff;
- Collection and treatment of all washdown water and leachate;
- Pathogen treatment and vector attraction reduction plan;
- Odor management plan;
- Worker health and safety management plan;
- Housekeeping and nuisance management plan;
- Emergency preparedness plan;
- Security, community relations, and public access plan;
- Regulated chemicals (list and location of regulated chemicals kept on-site);
- Monitoring, sampling, recordkeeping, and reporting procedures;
- Product distribution records;
- Site application records;
- Description of how the land application management practices are met.
- Description of how the land application site and soil restrictions are met.
- Operator certification; and
- Administration of the operations and maintenance manual.

2. Operational Standards

a. The facility must include a receiving area, preparing areas, and truck wash area that are located on surfaces capable of preventing groundwater contamination (periodic inspections of the surface shall be made to ensure that the underlying soils and the surrounding land surface are not being contaminated).

b. All washdown, supernatant, leachate, and other contaminated wastewater associated with the sewage sludge preparation process shall be collected and transported or piped to one of the Lafayette Consolidated Government's Wastewater Treatment Facility.

c. All sewage sludge preparation areas shall be protected from any stormwater runoff. If necessary, any stormwater and leachate generated at the preparation area shall be collected and properly treated prior to any discharge onto the land surface.

d. Provisions shall be made for the daily cleanup of the facility, including equipment and sewage sludge and Biosolids handling areas.

e. Sufficient equipment shall be provided and maintained at the facility to meet operational needs.

3. Odor Management

a. The production of odor shall be minimized.

b. Any processed air produced at the preparation/treatment facility and other sources of odor shall be contained and, if necessary, treated in order to remove odor before discharging to the atmosphere.

C. Hazardous Sewage Sludge

1. This Permit does not establish requirements for the use or disposal of sewage sludge that is hazardous under 40 CFR Part 261 and/or LAC 33:Part V.

2. The permittee must take all steps to assure that any material prepared with sewage sludge is non-hazardous in accordance with 40 CFR Part 261 and/or LAC 33:Part V.

D. Sewage Sludge with High PCB Concentration

This Permit does not establish requirements for the use or disposal of sewage sludge with a concentration of polychlorinated biphenyls (PCBs) equal to or greater than 50 milligrams per kilogram of total solids (dry weight basis).

E. Land Application

1. Pollutant Concentrations

a. Class B Biosolids shall not be applied to any of the Lafayette Consolidated Government Land Application sites if the concentration of any pollutant in the Class B Biosolids exceeds the ceiling concentration indicated for the pollutants listed in Table II-1 below.

Table II-1
Ceiling Concentrations

Pollutant	Ceiling Concentration (milligrams per kilogram)[1]
Arsenic	75
Cadmium	85
Copper	4300
Lead	840
Mercury	57
Molybdenum	75
Nickel	420
Selenium	100
Zinc	7500

[1]Dry weight basis

b. The concentration for each pollutant in the Class B Biosolids shall not exceed the concentration for the pollutants in Table II-2 below prior to land application at the Lafayette Consolidated Government Land Application sites.

Table II-2	
Pollutant Concentrations	
Pollutant	Monthly Average Concentration (milligrams per kilogram)[1]
Arsenic	41
Cadmium	39
Copper	1500
Lead	300
Mercury	17
Nickel	420
Selenium	100
Zinc	2800
[1]Dry weight basis	

2. Pathogens

Pathogen reduction requirements shall be achieved through the Class B Alternatives indicated for each Lafayette Consolidated Government Facility listed in Table II-3 below:

TABLE II-3	
PATHOGEN REDUCTION	
NAME OF FACILITY	CLASS B ALTERNATIVE
South Wastewater Treatment Plant	Alternative 1 - As allowed by LAC 33:IX.7309.C.2.b.
East Wastewater Treatment Plant	Alternative 2 - As allowed by LAC 33:IX.7302.C.2.c and as described at LAC 33:IX.7399.A.3 for Anaerobic Digestion.
Ambassador Caffery Wastewater Treatment Plant	
Northeast Wastewater Treatment Plant	Alternative 2 - As allowed by LAC 33:IX.7302.C.2.c and as described at LAC 33:IX.7399.A.5 for Lime Stabilization.

3. Vector Attraction Reduction

Vector Attraction Reduction requirements shall be achieved through the Procedure indicated for each Lafayette Consolidated Government Facility listed in Table II-4 below:

TABLE II-4	
VECTOR ATTRACTION REDUCTION	
NAME OF FACILITY	PROCEDURE
South Wastewater Treatment Plant	**Specific Oxygen Uptake Rate (SOUR Test)** – The Specific Oxygen Uptake Rate of the sewage sludge shall be equal to or less than 1.5 milligrams of oxygen per hour per gram of total solids (dry weight basis) at a temperature of 20° C (68° F).
Northeast Wastewater Treatment Plant	**Alkaline Treatment** - The pH of the sewage sludge shall be raised to 12 or higher by a one-time alkali addition and will remain at 12 or higher for an additional two hours without further alkali addition. The pH of the sewage sludge shall remain at 11.5 or higher for an additional 22 hours.
East Wastewater Treatment Plant	**Volatile Solids Reduction** – The mass of volatile solids in the sewage sludge shall be reduced by a minimum of 38%. When the 38 percent volatile solids reduction cannot be met for an anaerobically digested sewage sludge, vector attraction reduction can be demonstrated by digesting a portion of the previously digested sewage sludge anaerobically in the laboratory in a bench-scale unit for 40 additional days at a temperature between 30° C (86° F) and 37°C (98.6° F). When, at the end of the 40 days, the volatile solids in the sewage sludge at the beginning of that period is reduced by less than 17 percent, vector attraction reduction is achieved.
Ambassador Caffery Wastewater Treatment Plant	

4. General and Other Management Practices

a. The Class B Biosolids applied at the Lafayette Consolidated Government Land Application sites shall only be applied at a whole Biosolids application rate that is equal to or less than the Agronomic Rates.

b. The Class B Biosolids shall be applied to the land in accordance with the slope requirements in Table II-5 below at the Lafayette Consolidated Government Land Application sites:

Table II-5	
Slope Limitations for Land Application of Class B Biosolids	
Slope Percent	Slope Limitations
0-3	None, except drainage to prevent standing water shall be provided.
3-6	A 100-foot vegetated runoff area should be provided at the down slope end of the application area if a liquid is applied. Measures should be taken to prevent erosion.
6-12	Liquid material must be injected into the soil. Solid material must be incorporated into the soil if the site is not covered with vegetation. A 100-foot vegetated runoff area is required at the down slope end of the application area for all applications. Measures must be taken to prevent erosion. Terracing may be required if deemed a necessity by the administrative authority to prevent runoff from the land application site and erosion.
>12	Unsuitable for application unless terraces are constructed and a 200-foot vegetated buffer area with a slope of less than 3 percent is provided at the down slope edge of the application area and the material is incorporated (solid material) and injected (liquid material) into the soil. Measures must be taken to prevent runoff from the land application site and to prevent erosion.

c. Class B Biosolids having a concentration of PCBs equal to or greater than 10 mg/kg of total solids (dry wt.) must be incorporated into the soil regardless of slope.

d. Class B Biosolids shall only be applied at a distance that is greater than 300 feet from a Private Potable Water Supply at any of the Lafayette Consolidated Government Land Application site.

e. Class B Biosolids shall only be applied at a distance that is greater than 300 feet from a Public Potable Water Supply (Includes a ground water well, surface water intake, treatment plant, elevated storage, and ground storage tank.) at any of the Lafayette Consolidated Government Land Application sites.

f. Class B Biosolids shall only be applied at a distance that is greater than 100 feet from a property boundary at any of the Lafayette Consolidated Government Land Application sites.

g. Class B Biosolids shall be applied at a distance that is greater than 200 feet from an established institution at any of the Lafayette Consolidated Government Land Application sites that were permitted under the Solid Waste Beneficial Use Biosolids Permit that was issued on October 6, 2005. For all new or future Lafayette Consolidated Government Land Application sites, the Class B Biosolids shall be applied at a distance that is greater than 1,000 feet from an established institution.

h. Class B Biosolids shall be applied at a distance that is greater than 200 feet from an occupied residential home or structure at any of the Lafayette Consolidated Government Land Application sites that were permitted under the Solid Waste Beneficial Use Biosolids Permit that was issued on October 6, 2005. For all new or future Lafayette Consolidated Government Land Application sites, the Class B Biosolids shall be applied at a distance that is greater than 500 feet from an occupied residential home or structure.

i. Class B Biosolids shall not be applied to any of the Lafayette Consolidated Government Land Application Sites during the months of December through March when the water table is less than or at two feet below the soil surface or some form of monitoring device shall be provided to ensure that the annual high water table is greater than two feet below the soil surface during a land application event.

j. For each of the Lafayette Consolidated Government Land Application site, the following must be reviewed and, if necessary, reestablished or recalculated on an annual basis; or, if double cropping is practiced, prior to each crop being planted:

- Agronomic Rate determination
- Spreading/Application rate determination

k. Class B Biosolids shall not be applied to any of the Lafayette Consolidated Government Land Application sites if the Class B Biosolids is likely to adversely affect a threatened or endangered species listed under Section 4 of the Endangered Species Act or its designated critical habitat.

l. Class B Biosolids shall not be applied to any of the Lafayette Consolidated Government Land Application site if the site is flooded, frozen, or snow-covered so that the Class B Biosolids enters a *wetland* or other *waters of the state*, except as provided in a permit issued in accordance with Section 402 or 404 of the CWA.

m. Class B Biosolids shall not be applied 33 feet (10 meters) or less from any *waters of the state* at any of the Lafayette Consolidated Government Land Application sites, unless otherwise specified by the permitting authority.

n. Class B Biosolids shall not be applied to any of the Lafayette Consolidated Government Land Application sites if the Class B Biosolids would affect a property that either is listed on, or is eligible for listing on, the National Historic Register.

5. <u>Site Restrictions</u>

a. Food crops with harvested parts that touch the Class B Biosolids/soil mixture and are totally above the land surface shall not be harvested for 14 months after application of Biosolids.

b. Food crops with harvested parts below the surface of the land shall not be harvested for 20 months after application of Class B Biosolids when the Class B Biosolids remains on the land surface for four months or longer prior to incorporation into the soil.

c. Food crops with harvested parts below the surface of the land shall not be harvested for 38 months after application of Class B Biosolids when the Class B Biosolids remains on the land surface for less than four months prior to incorporation into the soil.

d. Food crops, feed crops, and fiber crops shall not be harvested for 30 days after application of Biosolids.

e. Turf grown on land where Class B Biosolids are applied shall not be harvested for one year after application of the Class B Biosolids when the harvested turf is placed on either land with a high potential for public exposure or a lawn, unless otherwise specified by the permitting authority.

f. Animals shall not be grazed on the land for 30 days after application of Class B Biosolids.

g. Public access to land with a high potential for public exposure shall be restricted for one year after application of Class B Biosolids.

h. Public access to land with a low potential for public exposure shall be restricted for 30 days after application of Class B Biosolids.

i. Signs shall be posted at all entrances to the Class B Biosolids Land Application Site having at the minimum the following information:

- Name of Land Application Site or Facility
- Wording that indicates that the area is a Biosolids Land Application Site
- Emergency contact telephone numbers.

6. <u>Odors</u>

a. The production of odors at each of the Lafayette Consolidated Government Land Application sites shall be controlled or minimized.

b. In order to control and/or abate odors, with the cooperation of the farm operator, the Class B liquid Biosolids will be immediately plowed (disc) or injected into the soil (within a depth of 2 feet of the surface).

F. Monitoring and Sampling & Analysis

1. Monitoring

a. Monitoring of the Lafayette Consolidated Government preparation/treatment processes shall be performed as indicated in Table II-6 below:

TABLE II-6		
GENERATION/PREPARATION/TREATMENT FACILITY		
Outfall	Name of Facility	Monitoring Requirement
201	South WWTP	1. Daily Dissolved Oxygen Concentration 2. Mean Cell Residence Time of the sewage sludge in the aerobic digester 3. Daily logs showing that the proper Temperature was maintained for a sufficient period of time in the aerobic digester (continuous charts or two readings per day, at least one per shift) NOTE: Values for Mean Cell Residence Time and Temperature shall be between 40 days at 20°C (68°F) and 60 days at 15°C (59°F).
202	Ambassador Caffery WWTP	1. Mean Cell Residence Time and of the sewage sludge in the anaerobic digester 2. Daily logs showing that the Temperature was maintained for a sufficient period of time (continuous charts or two readings per day, at least one per shift) NOTE: Values for Mean Cell Residence Time and Temperature shall be between 15 days at 35°C (95°F) to 55°C (131°F) and 60 days at 20°C (68°F).
203	East WWTP	
204	Northeast WWTP	1. The pH value of the sewage sludge immediately after the addition of alkali material. 2. Thereafter, without the further addition of alkali material, the pH value of the sewage sludge as per one of the following: a. on a continuous basis up to and including 23 hours after the addition of alkali material; or, b. at 2 and 23 hours after the addition of the alkali material

b. The information obtained for the monitoring requirements in Table II-6 above shall be:

i. retained for the life of the permit,

ii. kept at the facility in a secure, dry, and easily accessed location; and,

iii. readily available to the administrative authority or DEQ personnel upon request.

2. Sampling & Analysis

a. The permittee shall sample and analyze representative samples of the untreated sewage sludge and of any material, except Agricultural Grade Lime, that is to be added, blended, or mixed with the sewage sludge during the preparation of the Class B Biosolids from each generation/preparation/treatment facility listed in Table I-1 of Part I of this permit for the parameters listed and at the frequency indicated in Table II-7 below.

Table II-7	
Raw Sewage Sludge and Materials[1/] Added, Blended, or Mixed with the Sewage Sludge (Hazardous Characteristics Testing)	
Parameter	Sampling Frequency
TCLP Metals (As, Ba, Cd, Cr, Pb, Se, Ag) Hg Volatile Organics Semi-Volatile Organics Pesticides Herbicides	Once/Year
PCB (Total)	Once/Year

[1/]Any material, except Agricultural Grade Lime, that is to be added, blended, or mixed with the sewage sludge must be sampled and tested prior to adding, blending, or mixing with the sewage sludge.

b. The permittee shall sample and analyze representative samples of the Class B Biosolids prepared by the Lafayette Consolidated Government at each of the generator/preparation/treatment facilities listed in Table I-1 in Part I of this permit for the parameters listed in and at the frequency indicated in Table II-8 below prior to the land application of the Class B Biosolids:

Table II-8 Class B Biosolids Biosolids Sampling Requirements			
Outfall Number	Facility Name	Parameter(s)	Sampling Frequency
All	All	1. Arsenic 2. Cadmium 3. Copper 4. Lead 5. Mercury 6. Molybdenum 7. Nickel 8. Selenium 9. Zinc	Once/Quarter (4 times/year)
201	South WWTP	1. Pathogens 2. Specific Oxygen Uptake Rate 3. Total Solids	
202	Ambassador Caffery WWTP	1. Volatile Solids Reduction 2. Total Solids	
203	East WWTP		
204	Northeast WWTP	pH	

d. The permittee shall sample and analysis the soils at each of the Lafayette Consolidated Government Land Application sites listed in Table I-2 in Part I of this permit for the parameters listed in Table II-9:

TABLE II-9 SOIL SAMPLING REQUIREMENTS	
PARAMETERS TO SAMPLE	SAMPLING FREQUENCY
1. Total Kjeldahl nitrogen 2. Total nitrates 3. Total nitrites 4. Total phosphorus 5. Total potassium 6. pH	Once/Year Or If double cropping is practiced, prior to the planting of each crop.

3. All samples and measurements taken for the purpose of laboratory analysis shall be representative of the monitored activity and shall be in accordance with the methods referenced in LAC 33:IX.7301.I.

G. Recordkeeping and Reporting

1. Recordkeeping

a. The laboratory results for the parameters in Tables II-7, II-8, and II-9 of this permit shall be retained for the life of the permit.

b. The following information must be recorded for each land application event and the information retained indefinitely:

- The location, by physical address and latitude and longitude, of each site on which the bulk Class B Biosolids is applied.
- The number of acres (or hectares) in each site on which the bulk Class B Biosolids is applied.
- The date the bulk Class B Biosolids is applied.
- The amount of bulk Class B Biosolids that is applied at each site on each day of application.

c. The permittee shall create and maintain records of monitoring and sampling and analysis information that shall include:

- the date, exact place, and time of sampling or measurements;
- the individual(s) who performed the sampling or measurements;
- the date(s) analyses were performed;
- the individual(s) who performed the analysis;
- the analytical techniques or methods used; and,
- the results of such analysis.

2. Reporting

a. The permittee shall submit reports to the administrative authority as indicated below:

i. The annual amount of sewage sludge generated at the facility shall be reported on February 28th of each year.

ii. The annual amount of sewage sludge that is prepared into a Class B Biosolids shall be reported on February 28th of each year.

iii. The annual amount of Class B Biosolids that is land applied shall be reported on February 28th of each year.

iv. For the parameters listed in Tables II-7 and II-9 of this permit, the reporting shall be once per year on or before February 28th.

v. For the parameters listed in Tables II-8 of this permit, the reporting due date is as indicated in Table II-10 below:

Table II-10	
Reporting – Land Application	
Monitoring Period (Once per Quarter)	Report Due Date
January, February, March	August 28
April, May, June	
July, August, September	February 28
October, November, December	
[1]Separate reports must be submitted for each monitoring period.	

vi. The following certification statements in shall be a part of each report required in G.2.a.i - G.2.a.v of Part II of this permit:

> "I certify under penalty of law that this document and all attachments were prepared under my direction or supervision in accordance with a system designed to assure that qualified personnel properly gathered and evaluated the information submitted. Based on my inquiry of the person or persons who manage the system, or those persons directly responsible for gathering the information, the information submitted is, to the best of my knowledge and belief, true, accurate, and complete. I am aware that there are significant penalties for submitting false information, including the possibility of a fine and imprisonment for knowing violations."

> "I certify, under penalty of law, that the information that will be used to determine compliance with the Class B pathogen requirements of E.2 of Part II of the permit and the vector attraction reduction requirements of E.3 of Part II of the permit was prepared under my direction and supervision in accordance with the system as described in the permit application, designed to ensure that qualified personnel properly gather and evaluate this information. I am aware that there are significant penalties for false certification including the possibility of fine and imprisonment."

> "I certify, under penalty of law, that the information that will be used to determine compliance with the General and Other Management Practices in E.4 of Part II of the permit and the Site Restrictions in E.5 of Part II of the permit was prepared for each site on which bulk Class B Biosolids are applied under my direction and supervision in accordance with the system as described in the permit application, designed to ensure that qualified personnel properly gather and evaluate this information. I am aware that there are significant penalties for false certification including the possibility of fine and imprisonment."

b. If the permittee monitors any pollutant, in accordance with applicable test procedures specified in this permit, more frequently than required by the permit, then the results of this monitoring shall be reported to the Administrative Authority on the forms specified by the Administrative Authority.

H. Storage of Sewage Sludge

1. The storage of sewage sludge shall not exceed a period of six consecutive months unless notification is submitted to the administrative authority in the form of a demonstration that includes, but is not limited to, the following information:

- the name and address of the person who prepared the sewage sludge into the Class B Biosolids;
- the name and address of the person who either owns or leases the land where the sewage sludge or Class B Biosolids are to be stored, if different from the person who prepared the sewage sludge;
- the location, by either street address or latitude and longitude, of the land where the sewage sludge or Class B Biosolids are to be stored;
- an explanation of why the sewage sludge or Class B Biosolids needs to remain on the land;
- an explanation of why human health and the environment will not be affected;
- the approximate date and length of time the sewage sludge or Class B Biosolids will be stored on the land; and
- the final use and disposal method after the storage period has expired.

2. The request for an extension for storage for greater than six months must be submitted in writing to the Office of Environmental Services at least 60 days prior to the expiration of the first six-month storage period.

3. The storage period shall not extend for greater than six months until the administrative authority has made and issued a determination to grant or deny the request for the storage of sewage sludge beyond the original six month storage period.

I. Procedure for the Addition or Removal of Land Application Sites

1. To add a land application site or sites to the permit, a request package containing the information that follows shall be submitted to the administrative authority:

- evidence of notification of the landowners bordering the proposed land application site or sites. The notification shall be in the form of a public notice placed in the local newspaper being circulated in the area of the proposed site or sites, certified letters of notification that were either hand delivered or mailed to the landowners bordering the proposed site or sites, or signed agreements of the landowners bordering the proposed site or sites to application of Biosolids to the site or sites;
- signed agreement(s) to the land application of Biosolids from the landowner(s) of the proposed site or sites; and,
- a completed Sewage Sludge and Biosolids Use or Disposal Permit application form.

2. To remove a land application site or sites from the permit, the person shall submit a request package to the administrative authority at least 90 days prior to the removal of the site or sites containing the following information:

- aerial photographs showing the location of the land application site or sites that are being proposed to be removed;
- certification that all Biosolids that were stored at the site or sites have either been land applied in accordance with the permit requirements or totally removed and used at another site in accordance with the permit requirements or removed and disposed at a permitted landfill; and,
- signed agreements from the landowner(s) of the site or sites for the site or sites to be removed from the land application of Biosolids.

3. After receipt and review of the request package required in Paragraph I.1 for the addition of a land application site or sites or the request package required in Paragraph I.2 for the removal of a land application site or sites, a decision shall be rendered by the administrative authority regarding the request.

Part III
Standard Conditions Applicable to All Sewage Sludge (Biosolids) Use or Disposal Permits

A. Duty to Comply

1. Authorization to prepare sewage sludge and any other material prepared with sewage sludge pursuant to the conditions of this permit does not relieve the permittee of any liability for damages to private property.

2. The permittee shall comply with all conditions in this permit. Failure to comply with this permit constitutes a violation of the Louisiana Environmental Quality Act, as amended (La. R. S. 30:2001 et seq.) and is grounds for an enforcement action or for modification, revocation and reissuance, or termination of the permit.

3. The permittee shall take all reasonable steps to minimize or prevent any sludge use or disposal practice which violates this permit and which also has a reasonable likelihood of adversely affecting human health or the environment.

4. The permittee shall properly operate and maintain all facilities and systems of treatment and control, with all related appurtenances, including adequate laboratory controls and appropriate quality assurance procedures, which have been installed or used by the permittee for the purpose of achieving compliance with the conditions of this permit. The permittee shall also properly operate and maintain backup or auxiliary facilities or similar systems when their operation is necessary to achieve compliance with the conditions of this permit.

B. Permit Actions

1. The Department of Environmental Quality reserves the right to modify, revoke, and reissue this permit to conform to any applicable sludge use or disposal standard, promulgated under the Louisiana Environmental Quality Act, as amended (La. R. S. 30:2001 et seq.) or under Section 405(d) of the Clean Water Act, which is more stringent than any limitation on the affected sludge pollutant or acceptable use or disposal practice authorized in this permit, or which controls a pollutant or use or disposal practice not limited in this permit.

2. This permit may be modified or revoked and reissued where there are material and substantial alterations or additions to the permitted facility or activity, including a change in the permittee's sludge use or disposal practices, and which justify different or additional permit conditions.

3. The permittee shall give prior notice to Administrative Authority of any planned changes in the sewage sludge disposal practice. These changes may justify the application of permit conditions that are different from or absent in the existing permit.

4. This permit may be revoked and reissued due to changes in the permitted facility or activity, planned by the permittee, which may result in the failure to comply with permit requirements.

5. The permittee may transfer this permit to a new owner or operator if the permit has been either modified or revoked and reissued to identify the new permittee and to incorporate such other requirements as may be necessary to assure compliance with the Louisiana Environmental Quality Act.

6. The permittee, upon prior authorization of the permitting authority, may transfer this permit to a new permittee if the following conditions have been met:

- The permittee notifies the permitting authority of the proposed transfer date at least thirty (30) days in advance;
- The notice includes a written agreement between the permittee and the proposed new permittee(s) which contains a date for transfer of permit responsibility,
- coverage, and liability; and,
- The permittee does not receive notification from the permitting authority that it will exercise its discretion to modify or revoke and reissue the permit. Under this circumstance, the permit transfer is effective on the date specified in the written agreement.

7. The filing of a request by the permittee for a permit modification, revocation and reissuance, or termination, does not justify the failure to comply with any permit condition.

8. The filing by the permittee of a notification of planned changes or of anticipated noncompliance does not justify the failure to comply with any permit condition.

9. The permittee must apply for and obtain a new permit within one hundred eighty (180) days prior to the expiration date of this permit in order to continue an activity regulated hereunder.

10. The permittee shall submit a new application at least 180 days before the expiration date of the existing permit, unless permission for a later date has been granted by the Administrative Authority. In no case may permission be granted to submit a new application later than the expiration date of the existing permit.

11. Provisions of this permit may be appealed in writing pursuant to La. R.S. 30:2024(A) within thirty (30) days from receipt of the permit. Only those provisions specifically appealed will be suspended by a request for hearing unless the Secretary or Assistant Secretary elects to suspend other provisions as well.

C. Proper Operation and Maintenance

1. Need to Halt or Reduce not a Defense

It shall not be a defense for a permittee in an enforcement action that it would have been necessary to halt or reduce the permitted activity in order to maintain compliance with the conditions of this permit.

2. Duty to Mitigate

The permittee shall take all reasonable steps to minimize or prevent any sewage sludge use or disposal practice in violation of this permit which has a reasonable likelihood of adversely affecting human health or the environment. The permittee shall also take all reasonable steps to minimize or correct any adverse impact on the environment resulting from noncompliance with the permit, including such accelerated or additional monitoring as necessary to determine the nature and impact of the non-complying practice.

3. Proper Operation and Maintenance

a. The permittee shall at all times properly operate and maintain all facilities and systems of treatment and control (and related appurtenances) which are installed or used by the permittee to achieve compliance with the conditions of this permit. Proper operation and maintenance also includes adequate laboratory controls and appropriate quality assurance procedures. This provision requires the operation of back-up or auxiliary facilities or similar systems which are installed by a permittee only when the operation is necessary to achieve compliance with the conditions of the permit.

b. The permittee shall provide an adequate operating staff which is duly qualified to carry out operation, maintenance and other functions necessary to ensure compliance with the conditions of this permit.

D. Laboratory Accreditation

1. LAC 33:I.Subpart 3, Chapters 45-59 provide requirements for an accreditation program specifically applicable to commercial laboratories, wherever located, that provide chemical analyses, analytical results, or other test data.

2. Laboratory data generated by commercial environmental laboratories that are not accredited under these regulations will not be accepted by the department. Retesting of analysis will be required by an accredited commercial laboratory.

3. Where retesting is not possible, the data generated will be considered invalid and in violation of the LPDES permit.

4. Regulations on the Environmental Laboratory Accreditation Program and a list of labs that have applied for accreditation are available on the department website located at:

http://www.deq.louisiana.gov/portal/tabid/72/Default.aspx

5. Questions concerning the program may be directed to (225) 219-9800.

E. Inspections and Information

1. The permittee shall furnish to the permitting authority, within a reasonable time, any information requested for the purposes of determining compliance with the permit or determining whether cause exists for modifying, revoking and reissuing, or terminating this permit. The permittee shall also furnish, upon request of the permitting authority, copies of any records required to be kept under the conditions of this permit.

2. The permittee shall allow a properly credentialed representative of the administrative authority to perform the following functions:

- Enter the permittee's premises where a regulated facility is located, where a regulated activity is being conducted, or where records are required to be kept under the conditions of this permit.
- At reasonable times, have access to and copy any records required to be kept under the conditions of this permit.
- At reasonable times, inspect any facilities, equipment (including monitoring and control equipment), practices, or operations either regulated or required under this permit. (4) At reasonable times, sample and monitor any substances, parameters or practices at any location, either for the purposes of assuring permit compliance or as otherwise authorized by the regulations at LAC 33:IX.Chapter 73 for Sewage Sludge Use or Disposal.

F. Compliance Schedules

Reports of compliance or noncompliance with, or any progress reports on, interim and final requirements contained in any compliance schedule of a permit shall be submitted no later than 14 days following each schedule date.

G. Anticipated Noncompliance

The permittee shall give advance notice to the state administrative authority of any planned changes in the permitted facility or activity which may result in noncompliance with permit requirements.

H. Other Noncompliance

The permittee shall report all instances of noncompliance, not reported under F and G above, at the time monitoring reports are submitted.

I. Additional Notification

1. The permittee shall notify the administrative authority 30 days prior to any planned alteration or addition to the permitted facility which results in a significant change in the permittee's sludge use or disposal practices, where such alteration, addition or change may justify different or additional permit conditions. The permittee shall also notify the permitting authority 30 days prior to any additional use or disposal sites not previously reported during the permit application process or not reported pursuant to an approved land application site.

2. The permittee shall notify the permitting authority 30 days prior to any planned changes in the permitted facility or activity which may result in the permittee's failure to comply with permit requirements.

3. The permittee shall promptly submit to the permitting authority any relevant facts or information where the permittee becomes aware of its failure to have previously submitted such information or to have previously submitted incorrect information in a permit application or in any report.

4. The permittee shall report to the permitting authority all instances of its failure to comply with the conditions of this permit. Reports of the permittee's failure to comply shall be submitted with the permittee's next self monitoring report or earlier, if requested by the permitting authority or if required by an applicable sludge use or disposal standard or permit conditions.

J. Signatory Requirements

1. Reports:

All notifications of intent, notices of termination, reports, certifications or information either submitted to the Administrative Authority, or that this permit requires be maintained by the permittee, shall be signed as follows:

- For a corporation: by a responsible corporate officer. For the purpose of this permit, a responsible corporate officer means: (a) a president, secretary, treasurer, or vice-president of the corporation in charge of a principal business function, or any other person who performs similar policy or decision-making functions for the corporation; or (b) the manager of one or more manufacturing, production or operating facilities employing more than 250 persons or having gross annual sales or expenditures exceeding $25,000,000 (in second-quarter 1980 dollars) if authority to sign documents has been assigned or delegated to the manager in accordance with corporate procedures;

- For a partnership or sole proprietorship: by a general partner or the proprietor, respectively; or

- For a municipality, State, Federal, or other public facility: by either a principal executive officer or ranking elected official. For purposes of this section, a principal executive officer of a Federal agency includes (a) the chief executive officer of the agency, or (b) a senior executive officer having responsibility for the overall operations of a principal geographic unit of the agency.

2. Authorized Representative:

- All reports required by the permit and other information requested by the Administrative Authority shall be signed by a person described in A. above or be signed by a duly authorized representative of that person. A person is a duly authorized representative only if:

- The authorization is made in writing by a person described above and submitted to the Administrative Authority.

- The authorization specifies either an individual or a position having responsibility for the overall operation of the regulated facility or activity, such as the position of manager, operator, superintendent, or position of equivalent responsibility or an individual or position having overall responsibility for environmental matters for the company. (A duly authorized representative may thus be either a named individual or any individual occupying a named position).

3. Changes to Authorization:

If an authorization under Number 2 above. is no longer accurate because a different individual or position has responsibility for the overall operation of the facility, a notification satisfying the requirements of this Section must be submitted to the Administrative Authority prior to or together with any reports, information, or applications to be signed by an authorized representative.

K. Certification

Any person signing documents under this section shall make the following certification:

"I certify under penalty of law that this document and all attachments were prepared under my direction or supervision in accordance with a system designed to assure that qualified personnel properly gathered and evaluated the information submitted. Based on my inquiry of the person or persons who manage the system, or those persons directly responsible for gathering the information, the information submitted is, to the best of my knowledge and belief, true, accurate, and complete. I am aware that there are significant penalties for submitting false information, including the possibility of a fine and imprisonment for knowing violations."

L. Recordkeeping

1. The permittee shall retain records of all data used to complete the application for this permit for a period of at least five years, unless required by LAC 33:IX.Chapter 73 to be retained for a longer period.

2. The permittee shall retain all records of monitoring information required by this permit, related to the permittee's sludge generation, treatment, use and disposal activities, for a period of at least five years from the date of the sample or measurement, unless required by LAC 33:IX.Chapter 73 to be retained for a longer period.

3. The permittee shall retain copies of all reports required by this permit for a period of at least five years from the date of the report, unless required by LAC 33:IX.Chapter 73 to be retained for a longer period.

4. At any time upon the request of the permitting authority, the period required for retention of records and reports may be extended.

5. All reports and information submitted to the administrative authority shall be signed and certified by the following individual, as appropriate; by a responsible corporate officer; by a general partner or the proprietor; by the principle executive office or ranking public official of a municipality, State, federal or other public agency; or by a duly authorized representative.

M. Availability of Records

All recorded information (completed permit application forms, fact sheets, draft permits, reporting forms or any public document) not classified as confidential information under R.S. 30:2030(A) and 30:2074(D) and designated as such in accordance with LAC 33:IX.2323.A & .C and LAC 33:IX.6503 shall be made available by the Department to the public for inspection and copying during normal working hours in accordance with the Public Records Act, R.S. 44:1 et seq.

N. Claims of Confidentiality

- Claims of confidentiality for the following will be denied:
- The name and address of any permit applicant or permittee;
- Permit applications, permits, and effluent data; and,
- Information required by the Sewage Sludge and Biosolids Use or Disposal Permit application forms provided by the state administrative authority may not be claimed confidential. This

includes information submitted on the forms themselves and any attachments used to supply information required by the forms.

O. Enforcement Actions

The Department may take enforcement action as prescribed by state law or regulation against any person who fails to comply with any condition of the permit or with the Standards for the Use or Disposal of Sewage Sludge and Biosolids regulations (LAC 33:IX.Chapter 73).

P. State Laws

Nothing in an issued permit shall be construed to preclude the institution of any legal action or relieve the permittee from any responsibilities, liabilities, or penalties established pursuant to any applicable State law or regulation.

Q. Addresses

All Permit Renewals, Notices of Changes of Owner or Operator, Notices of Violations, Notices of Termination, or Changes to Authorizations are to be sent to the following address:

Cheryl Sonnier Nolan
Assistant Secretary
Louisiana Department of Environmental Quality
Office of Environmental Services
P.O. Box 4313
Baton Rouge, Louisiana 70821-4313

Part IV

Definitions

A. General Definitions

Administrative Authority – the secretary of the Department of Environmental Quality or his designee or the appropriate assistant secretary or his designee.

Air Operations Area – Any area of an airport used or intended to be used for landing, takeoff, or surface maneuvering of aircraft. An air operations area includes such paved areas or unpaved areas that are used or intended to be used for the unobstructed movement of aircraft in addition to its associated runway, taxiways, or apron.

Apply Biosolids or Biosolids Applied to the Land—land application of Biosolids.

Base Flood—a flood that has a 1 percent chance of occurring in any given year (i.e., a flood with a magnitude equaled once in 100 years).

Beneficial Use—using Biosolids for the purpose of soil conditioning or crop or vegetative fertilization in a manner that does not pose adverse effects upon human health and the environment or cause any deterioration of land surfaces, soils, surface waters, or groundwater.

Biosolids—sewage sludge, or material derived from sewage sludge, that is nonhazardous, has a PCB concentration of less than 50 mg/kg of total solids (dry weight), and is prepared to meet one of the pollutant requirements of LAC 33:IX.7303.E, one of the pathogen requirements in LAC 33:IX.7309.C, and one of the vector attraction reduction requirements in LAC 33:IX.7309.D.

Bulk Biosolids—Biosolids that is not sold or given away in a bag or other container for application to the land.

Class B Biosolids— *Biosolids* that do not meet one or more of the following requirements:

1. the pollutant concentrations in Table 3 of LAC 33:IX.7303.E;
2. the pathogen requirements in LAC 33:IX.7309.C.1;
3. one of the vector attraction reduction requirements in LAC 33:IX.7309.D.2.a-e; and/or
4. a PCB concentration of less than 10 mg/kg of total solids (dry weight basis).

Class I Sludge Management Facility—for the purpose of this Chapter:

1. any *Publicly Owned Treatment Works (POTW)* or *Privately Owned Sanitary Wastewater Treatment Facility* (*POSWTF*) or system, regardless of ownership, used in the storage, treatment, recycling, and reclamation of municipal or domestic sewage;
2. the person who prepares sewage sludge or a material derived from sewage sludge, including commercial preparers of sewage sludge;
3. the owner/operator of a sewage sludge incinerator; and
4. the person who applies sewage sludge or a material derived from sewage sludge to the land (includes commercial land appliers of sewage sludge).

Commercial Preparer of Sewage Sludge—any person who prepares sewage sludge for monetary profit or other financial consideration and either the person is not the generator of the sewage sludge or the sewage sludge was obtained from a facility or facilities not owned by or associated with the person.

Commercial Land Applier of Biosolids—any person who applies Biosolids to the land for monetary profit or other financial consideration and the Biosolids were obtained from a facility or facilities not owned by or associated with the person.

Contaminate an aquifer- to introduce a substance that causes the maximum contaminant level for nitrate in 40 CFR 141.62(b) to be exceeded in the ground water or that causes the existing concentration of nitrate in ground water to increase when the existing concentration of nitrate in the ground water exceeds the maximum contaminant level for nitrate in 40 CFR 141.62(b).

Cover Crop—a small grain crop, such as oats, wheat, or barley, not grown for harvest.

Domestic Septage—either liquid or solid material removed from a septic tank, cesspool, portable toilet, Type III marine sanitation device, or similar treatment works that receives only domestic sewage. Domestic septage does not include liquid or solid material removed from a septic tank, cesspool, or similar treatment works that receives either commercial wastewater or industrial wastewater and does not include grease removed from a grease trap at a restaurant.

Domestic Sewage—waste and wastewater from humans or household operations that is discharged to or otherwise enters a treatment works.

Dry Weight Basis—calculated on the basis of having been dried at 105°C until reaching a constant mass (i.e., essentially 100 percent solids content).

Exceptional Quality Biosolids—Biosolids that meets the ceiling concentrations in Table 1 of LAC 33:IX.7303.E, the pollutant concentrations in Table 3 of LAC 33:IX.7303.E, the pathogen requirements in LAC 33:IX.7309.C.1, one of the vector attraction reduction requirements in LAC 33:IX.7309.D.2.a-e, and the concentration of PCBs of less than 10 mg/kg of total solids (dry weight).

Feed Crops—crops produced primarily for consumption by animals.

Feedstock—primarily biologically decomposable organic material that is blended, mixed, or composted with sewage sludge.

Fiber Crops—crops such as flax and cotton.

Food Crops—crops consumed by humans. These include, but are not limited to, fruits, vegetables, and tobacco.

Food Service Facility - any facility which prepares and/or packages food or beverages for sale or consumption, on or off site, with the exception of private residences. *Food service facilities* shall include, but are not limited to: food courts, food manufacturers, food packagers, restaurants, grocery stores, bakeries, lounges, hospitals, hotels, nursing homes, churches, schools and all other food service facilities not listed above.

Grease - a material either liquid or solid, composed primarily of fat, oil, or grease from animal or vegetable sources. The terms *fats oils and grease*, *oil and grease* and *oil and grease substances* shall all be included within this definition.

Groundwater—water below the land surface in the saturated zone.

Industrial Park - an area that is legally zoned for the purpose of the construction and operation of a group of industries and businesses and entered as legally zoned for such purpose in the public records of the state, parish, city, town, or community where the park is located.

Industrial Wastewater—wastewater generated in a commercial or industrial process.

Land Application—the beneficial use of sewage sludge, a material derived from sewage sludge, or domestic septage by either spraying or spreading onto the land surface, injection below the land surface, or incorporation into the soil.

Other Container—either an open or closed receptacle. This includes, but is not limited to, a bucket, a box, a carton, and a vehicle or trailer with a load capacity of one metric ton or less.

Permitting Authority—either EPA or a state with an EPA-approved sludge management program.

Person Who Prepares Sewage Sludge—the person who generates sewage sludge during the treatment of domestic sewage in a treatment works, the person who treats sewage sludge, or the person who derives a material from sewage sludge.

Pollutant—an organic substance, an inorganic substance, a combination of organic and inorganic substances, or a pathogenic organism that, after discharge and upon exposure, ingestion, inhalation, or assimilation into an organism either directly from the environment or indirectly by ingestion through the food chain, could, on the basis of information available to the administrative authority, cause death, disease, behavioral abnormalities, cancer, genetic mutations, physiological malfunctions (including malfunction in reproduction), or physical deformations in either organisms or offspring of the organisms.

Pollutant Limit—a numerical value that describes the amount of a pollutant allowed per unit amount of sewage sludge (e.g., milligrams per kilogram of total solids); the amount of a pollutant that can be applied to a unit area of land (e.g., kilograms per hectare); or the volume of a material that can be applied to a unit area of land (e.g., gallons per acre).

Private Land Applier – the person who land applies sewage sludge or a material derived from sewage sludge for private benefit purposes and the land application is not for monetary profit or other financial consideration and either the person did not generate or prepare the sewage sludge or a material derived from sewage sludge or the facility or facilities where the sewage sludge or a material derived from sewage sludge was obtained is not owned by or associated with the private land applier.

Privately Owned Sanitary Wastewater Treatment Facility (POSWTF) – a privately owned treatment works that is utilized to treat sanitary wastewater and is not a *Publicly Owned Treatment Works (POTW)*.

Publicly Owned Treatment Works (POTW) - a treatment works, as defined by Section 212 of the Clean Water Act, that is owned by a state or municipality [as defined by Section 502(4) of the Clean Water Act]. This includes any devices and systems used in the storage, treatment, recycling, and reclamation of municipal sewage or industrial wastes of a liquid nature. It includes sewers, pipes, and other conveyances only if they convey wastewater to a *POTW*; and the municipality [as defined by Section 502(4) of the Clean Water Act] that has jurisdiction over the indirect discharges to and the discharges from such a treatment works.

Pumper of Sewage Sludge—a person who removes sludge from a sanitary wastewater treatment facility; domestic septage from a residential septic tank, mechanical treatment plant, or dump station for recreational vehicles and watercrafts or vessels; residuals from a portable toilet; or grease from a food service facility that is mixed with sewage sludge.

Qualified ground-water scientist-an individual with a baccalaureate or post-graduate degree in the natural sciences or engineering who has sufficient training and experience in ground-water hydrology, subsurface geology, and/or related fields, as may be demonstrated by state registration, professional certification, or completion of accredited university programs, to make sound professional judgments regarding ground-water monitoring, pollutant fate and transport, and corrective action.

Runoff—rainwater, leachate, or other liquid that drains overland on any part of a land surface and runs off of the land surface.

Sewage Sludge – any solid, semisolid, or liquid residue removed during the treatment of municipal wastewater or domestic sewage. *Sewage Sludge* includes, but is not limited to, solids removed during primary, secondary, or advanced wastewater treatment, scum, *Domestic Septage*, portable toilet pumpings, type III marine sanitation device pumpings (33 CFR Part 159), and sewage sludge products. *Sewage Sludge* does not include grit or screenings, or ash generated during the incineration of sewage sludge.

Surface Disposal—the use or disposal of sewage sludge that does not meet the criteria of *land application* as defined in this Subsection. This may include, but is not limited to, ponds, lagoons, sewage sludge only landfills (monofills), or landfarms.

Supplements—for the purpose of this Chapter, materials blended, composted, or mixed with sewage sludge or other feedstock and sewage sludge in order to raise the moisture level and/or to adjust the carbon to nitrogen ratio, and materials added during composting or to compost to provide attributes required by customers for certain compost products.

To Store, or Storage of, Sewage Sludge—the temporary placement of sewage sludge on land.

To Treat, or Treatment of, Sewage Sludge—the preparation of sewage sludge for final use or disposal. This includes, but is not limited to, blending, mixing, composting, thickening, stabilization, and dewatering & solidification of sewage sludge. This does not include storage of sewage sludge.

Transporter of Sewage Sludge – any person who moves sewage sludge off-site or moves sewage sludge to a storage site, treatment or processing site, disposal site or land application site.

Treatment Works—either a federally owned, publicly owned, or privately owned device or system used to treat (including recycle and reclaim) either domestic sewage or a combination of domestic sewage and industrial waste of a liquid nature.

B. Specific Definitions – Land Application

Agricultural Land—land on which a food crop, a feed crop, or a fiber crop is grown. This includes range land and land used as pasture.

Agronomic Rate—

a. the whole Biosolids application rate (dry weight basis) designed:

   i. to provide the amount of nitrogen needed by the food crop, feed crop, fiber crop, cover crop, or vegetation grown on the land; and

   ii. to minimize the amount of nitrogen in the Biosolids that are not utilized by the crop or vegetation grown on the land and either passes below the root zone to the groundwater or gets into surface waters during storm events;

b. agronomic rate may be extended to include phosphorus to application sites that are located within the drainage basin of water bodies that have been determined by the administrative authority to be impaired by phosphorus

Annual Pollutant Loading Rate—the maximum amount of a pollutant that can be applied to a unit area of land during a 365-day period.

Annual Whole Biosolids Application Rate—the maximum amount of Biosolids (dry weight basis) that can be applied to a unit area of land during a 365-day period.

Cumulative Pollutant Loading Rate—the maximum amount of an inorganic pollutant that can be applied to an area of land.

Forest—a tract of land thick with trees and underbrush.

Monthly Average—the arithmetic mean of all measurements taken during the month.

Pasture—land on which animals feed directly on feed crops such as legumes, grasses, grain stubble, or stover.

Public Contact Site—land with a high potential for contact by the public. This includes, but is not limited to, public parks, ball fields, cemeteries, plant nurseries, turf farms, and golf courses.

Range Land—open land with indigenous vegetation.

Reclamation Site—drastically disturbed land that is reclaimed using sewage sludge. This includes, but is not limited to, strip mines and construction sites.

C. Specific Definitions- Pathogens and Vector Attraction Reduction

Aerobic Digestion—the biochemical decomposition of organic matter in sewage sludge into carbon dioxide and water by microorganisms in the presence of air.

Anaerobic Digestion—the biochemical decomposition of organic matter in sewage sludge into methane gas and carbon dioxide by microorganisms in the absence of air.

Density of Microorganisms—the number of microorganisms per unit mass of total solids (dry weight) in the sewage sludge.

Land with a High Potential for Public Exposure—land that the public uses frequently. This includes, but is not limited to, a public contact site and a reclamation site located in a populated area (e.g., a construction site located in a city).

Land with a Low Potential for Public Exposure—land that the public uses infrequently. This includes, but is not limited to, agricultural land, forest, and a reclamation site located in an unpopulated area (e.g., a strip mine located in a rural area).

Pathogenic Organisms—disease-causing organisms. These include, but are not limited to, certain bacteria, protozoa, viruses, and viable helminth ova.

PH—the logarithm of the reciprocal of the hydrogen ion concentration measured at 25°C or measured at another temperature and then converted to an equivalent value at 25°C.

Specific Oxygen Uptake Rate (SOUR)—the mass of oxygen consumed per unit time per unit mass of total solids (dry weight basis) in the sewage sludge.

Total Solids—the materials in sewage sludge that remain as residue when the sewage sludge is dried to a constant weight at 103° to 105°C.

Unstabilized Solids—organic materials in sewage sludge that have not been treated in either an aerobic or anaerobic treatment process.

Vector Attraction—the characteristic of sewage sludge that attracts rodents, flies, mosquitoes, or other organisms capable of transporting infectious agents.

Volatile Solids—the amount of the total solids in sewage sludge lost when the sewage sludge is combusted at 550°C in the presence of excess air.

D. Specific Definitions – Incineration

Air Pollution Control Device—one or more processes used to treat the exit gas from a sewage sludge incinerator stack.

Auxiliary Fuel—fuel used to augment the fuel value of sewage sludge. This includes, but is not limited to, natural gas, fuel oil, coal, gas generated during anaerobic digestion of sewage sludge, and municipal solid waste (not to exceed 30 percent of the dry weight of sewage sludge and auxiliary fuel together). Hazardous wastes are not auxiliary fuel.

Average Daily Concentration—the arithmetic mean of the concentration of a pollutant in milligrams per kilogram of sewage sludge (dry weight basis) in the samples collected and analyzed in a month.

Control Efficiency—the mass of a pollutant in the sewage sludge fed to an incinerator minus the mass of that pollutant in the exit gas from the incinerator stack divided by the mass of the pollutant in the sewage sludge fed to the incinerator.

Dispersion Factor—the ratio of the increase in the ground level ambient air concentration for a pollutant at or beyond the property line of the site where the sewage sludge incinerator is located to the mass emission rate for the pollutant from the incinerator stack.

Fluidized Bed Incinerator—an enclosed device in which organic matter and inorganic matter in sewage sludge are combusted in a bed of particles suspended in the combustion chamber gas.

Hourly Average—the arithmetic mean of all measurements, taken during an hour. At least two measurements must be taken during the hour.

Incineration—the combustion of organic matter and inorganic matter in sewage sludge by high temperatures in an enclosed device.

Incinerator Operating Combustion Temperature—the arithmetic mean of the temperature readings in the hottest zone of the furnace recorded in a day (24 hours) when the temperature is averaged and recorded at least hourly during the hours the incinerator operates in a day.

Monthly Average—the arithmetic mean of the hourly averages for the hours a sewage sludge incinerator operates during the month.

Performance Test Combustion Temperature—the arithmetic mean of the average combustion temperature in the hottest zone of the furnace for each of the runs in a performance test.

Risk Specific Concentration—the allowable increase in the average daily ground level ambient air concentration for a pollutant from the incineration of sewage sludge at or beyond the property line of the site where the sewage sludge incinerator is located.

Sewage Sludge Feed Rate—either the average daily amount of sewage sludge fired in all sewage sludge incinerators within the property line of the site where the sewage sludge incinerators are located for the number of days in a 365-day period that each sewage sludge incinerator operates, or the average daily design capacity for all sewage sludge incinerators within the property line of the site where the sewage sludge incinerators are located.

Sewage Sludge Incinerator—an enclosed device in which only sewage sludge or sewage sludge and auxiliary fuel are fired.

Stack Height—the difference between the elevation of the top of a sewage sludge incinerator stack and the elevation of the ground at the base of the stack when the difference is equal to or less than 214 feet (65 meters). When the difference is greater than 214 feet (65 meters), stack height is the creditable stack height determined in accordance with LAC 33:III.921.

Standard—a standard of performance proposed or promulgated under this Chapter.

Stationary Source—any building, structure, facility, or installation that emits or may emit any air pollutant.

Total Hydrocarbons—the organic compounds in the exit gas from a sewage sludge incinerator stack measured using a flame ionization detection instrument referenced to propane.

Wet Electrostatic Precipitator—an air pollution control device that uses both electrical forces and water to remove pollutants in the exit gas from a sewage sludge incinerator stack.

Wet Scrubber—an air pollution control device that uses water to remove pollutants in the exit gas from a sewage sludge incinerator stack.

LAFAYETTE CONSOLIDATED GOVERNMENT

MAIN

original to JCSW
copy to Waste/Virline

LAFAYETTE UTILITIES SYSTEM

LUS

WASTEWATER OPERATIONS DIVISION

231 WEST BAYOU PARKWAY
P.O. BOX 4017-C
LAFAYETTE, LA 70502
FAX: (337) 291-5922

February 23, 2006
Certified Mail # 7005 1160 0002 2751 9448

Louisiana Department of Environmental Quality
Office of Environmental Compliance
Permits Division
Post Office Box 4313
Baton Rouge, Louisiana 70821-4313
Attention: J. Kilren Vidrine

Re: Lafayette Utilities System
Biosolids Land Application Beneficial Reuse Program
Site Identification Number TD-055-0924
Permit Number P-0147
AI# 20125 ✓

Dear Mr. Vidrine:

Transmitted, in accordance with LAC 33:IX.6903.I.2.b.ii, are the following reports with all analytical data.

Biosolids Land Application/Beneficial Reuse Quarterly Report for July 1 to September 30, 2005
Biosolids Land Application/Beneficial Reuse Quarterly Report for October 1 to December 31, 2005

If additional information is required, please advise me at (337) 291-5921.

Sincerely,

Craig Gautreaux

Craig Gautreaux
Wastewater Operations Manager

Attachments
c: Allyson Pellerin, Environmental Compliance Manager, w/ Lab Analysis
LA DEQ - Lafayette Office
Steve Hoss, Environmental Compliance Supervisor, w/ Lab Analysis
Ken Grossie, Wastewater Operation Supervisor, w/ Lab Analysis
Jack Keadle, Regulatory Compliance Specialist, w/ Lab Analysis
Don Broussard, Water Operations Manager
Laura Jankower, Environmental Compliance Supervisor
Joe Young, Water Operations Supervisor

BIOSOLIDS LAND APPLICATION/BENEFICIAL REUSE QUARTERLY REPORT

ABRIDGED

REPORTING PERIOD

October 1, 2005 - December 31, 2005

LAFAYETTE UTILITIES SYSTEM
1210 WALKER ROAD
P. O. BOX 4017-C
LAFAYETTE, LA 70502

PRESENTED TO

LOUISIANA DEPARTMENT OF ENVIRONMENTAL QUALITY
Office of Environmental Services

LAFAYETTE UTILITIES SYSTEM
ENVIRONMENTAL COMPLIANCE DIVISION

February-2006

LAFAYETTE CONSOLIDATED GOVERNMENT

LAFAYETTE UTILITIES SYSTEM

LUS

WASTEWATER OPERATIONS DIVISION

231 WEST BAYOU PARKWAY
P.O. BOX 4017-C
LAFAYETTE, LA 70502
FAX: (337) 291-5922

February 23, 2006
Certified Mail # 7005 1160 0002 2751 9448

Louisiana Department of Environmental Quality
Office of Environmental Compliance
Permits Division
Post Office Box 4313
Baton Rouge, Louisiana 70821-4313
Attention: J. Kilren Vidrine

Re: Lafayette Utilities System
Biosolids Land Application Beneficial Reuse Program
Site Identification Number TD-055-0924
Permit Number P-0147
AI# 20125

Dear Mr. Vidrine:

Transmitted, in accordance with LAC 33:IX.6903.I.2.b.ii, are the following reports with all analytical data.

Biosolids Land Application/Beneficial Reuse Quarterly Report for July 1 to September 30, 2005
Biosolids Land Application/Beneficial Reuse Quarterly Report for October 1 to December 31, 2005

If additional information is required, please advise me at (337) 291-5921.

Sincerely,

Craig Gautreaux

Craig Gautreaux
Wastewater Operations Manager

2006 FEB 27 PM 2:32

Attachments
c: Allyson Pellerin, Environmental Compliance Manager, w/ Lab Analysis
LA DEQ - Lafayette Office
Steve Hoss, Environmental Compliance Supervisor, w/ Lab Analysis
Ken Grossie, Wastewater Operation Supervisor, w/ Lab Analysis
Jack Keadle, Regulatory Compliance Specialist, w/ Lab Analysis
Don Broussard, Water Operations Manager
Laura Jankower, Environmental Compliance Supervisor
Joe Young, Water Operations Supervisor

QUARTERLY REPORT 2
INTRODUCTION 2

SECTION 1 4
1. Ambassador Caffery Wastewater Treatment Plant 5
Table 1.1 ACTP Analytical Results Summary 6
Table 1.2 ACTP TCLP Results Summary 7
Table 1.3 ACTP Internal Testing 8
Table 1.4 ACTP Sludge Fecal and Percent Solids 9
Table 1.5 ACTP Volatiles 10
2. EAST WASTEWATER TREATMENT PLANT 11
Table 2.1 ESTP Analytical Results Summary 12
Table 2.2 ESTP TCLP Results Summary 13
Table 2.3 ESTP Internal Testing 14
Table 2.4 ESTP Sludge Fecal and Percent Solids 15
Table 2.5 ESTP Volatiles 16
3. SOUTH WASTEWATER TREATMENT PLANT 17
Table 3.1 SSTP Analytical Results Summary 18
Table 3.2 SSTP TCLP Results Summary 19
Table 3.3 SSTP Internal Testing Summary 20
Table 3.4 SSTP Sludge Fecal and Percent Solid 21
Table 3.5 SSTP SOURs 22
Table 3.6 SSTP Volatiles 23
4. NORTHEAST WASTEWATER TREATMENT PLANT 24
Table 4.1 NETP Analytical Results Summary 25
Table 4.2 NETP TCLP Results Summary 26
Table 4.3 NETP Internal Testing Summary 27
Table 4.4 NETP Sludge Fecal and Percent Solids 28
Table 4.5 NETP Volatiles 29
5. NORTH WATER TREATMENT PLANT 30
Table 5.1 NWTP Analytical Results Summary 30
Table 5.2 NWTP Percent Solids and Specific Gravity 31
6. SOUTH WATER TREATMENT PLANT 32
Table 6.1 SWTP Analytical Results Summary 32
Table 6.2 SWTP Percent Solids and Specific Gravity 33

SECTION 2 34
CENAC SITE ID NUMBER: SS1-85 35
Table SS1-1 Analysis Summary 36
Table SS1-2 Site pH 36
GUILBEAU SITE ID NUMBER: SS4-85 37
Table SS4-1 Analysis Summary 38
Table SS4-2 Site Ph 38
LEBLANC SITE ID NUMBER: SS6-85 39
Table SS6-1 Analysis Summary 40
Table SS6-2 Site Ph 40
NETP SITE SITE ID NUMBER: SS7-85 41
Table SS7-1 Analysis Summary 42
Table SS7-2 Site pH 42
RICHARD / LANDRY SITE ID NUMBER: SS9-94 43
Table SS9-1 Analysis Summary 44
Table SS9-2 Site pH 44
ABBREVIATIONS & FORMULAS 45

The Lafayette Consolidated Government
BIOSOLIDS LAND APPLICATION/ BENEFICIAL REUSE
QUARTERLY REPORT
for the Three Month Period
October 1, 2005 to December 31, 2005

INTRODUCTION

This Biosolids Land Application/ Beneficial Reuse Quarterly Report is submitted to the Louisiana Department of Environmental Quality, Office of Environmental Services, Water and Waste Permit Division in accordance with the requirements of LAC 33:IX.6903.I.2.b.ii. General information regarding this program is as follows:

Name of Permit Holder:	Lafayette Consolidated Government P.O. Box 4017-C Lafayette, Louisiana 70502
Contact:	Steve Hoss Environmental Compliance Supervisor (337)291-5920
Permit Number:	P0147 AI20125

The wastewater treatment plants publicly owned and operated by the Lafayette Utilities System that produce domestic biosolids used in the land application/ beneficial reuse program are:

PLANT NAME	ID	AI NO.	LPDES PERMIT NO.
Ambassador Caffery Wastewater Treatment Plant	ACTP	19464	LA0042561
South Wastewater Treatment Plant	SSTP	20125	LA0036374
East Wastewater Treatment Plant	ESTP	4856	LA0036382
Northeast Wastewater Treatment Plant	NETP	19462	LA0036391

In addition to wastewater treatment plant sludge, lime sludge from the Lafayette Utilities System water treatment plants is also land applied at the land application/ beneficial reuse sites to assist in maintaining appropriate site soil pH. The water treatment plants publicly owned and operated by the Lafayette Utilities System that produce lime sludge used in the land application/ beneficial reuse program are:

PLANT NAME	ID	AI NO.	LPDES PERMIT NO.
North Water Treatment Plant	NWTP	4121	LAG380057
South Water Treatment Plant	SWTP	19461	LA0079278

The currently permitted sites used in the land application/ beneficial reuse program are identified as follows:

SITE NAME	SITE IDENTIFICATION NUMBER
Cenac	SS1-85
Chance*	SS2-85
Guilbeau	SS4-85
Leblanc	SS6-85
NETP Site	SS7-85
Girouard	SS8-89
Richard / Landry	SS9-94

* Farm site no longer used, but tested on 6/22/05 for final closure. No additional testing is anticipated

According to Table 2 of LAC 33:IX.6903.I, monitoring, testing and analytical data should be submitted to the LADEQ Office of Environmental Services, Water and Waste Permit Division. In response to this requirement, this report serves as the quarterly report due for period October 1, 2005 through December 31, 2005.

This report deals with the treatment plants containing a summary table of residual analyses performed during the reporting period with copies of the corresponding laboratory reports. All laboratory analyses performed on the soil/waste mixture during this period are also included in this report.

SECTION 1

WASTEWATER AND WATER TREATMENT PLANT SLUDGE OPERATIONAL DATA

For the Reporting Period
October 1 2005 through December 31, 2005

AMBASSADOR CAFFERY WASTEWATER TREATMENT PLANT

For the Reporting Period: October 1, 2005 through December 31, 2005

1. Ambassador Caffery Wastewater Treatment Plant

Table 1.1 presents a summary of ACTP Analytical Results. Table 1.2 presents a summary of ACTP TCLP Results. The Class B pathogen requirements for this plant are met by complying with the PSRP requirements for anaerobic digestion mean cell residence time and temperature (see Table 1.3). As backup, the geometric mean density of fecal coliform is calculated for the seven or more samples collected per quarter. Fecal coliform and percent solids results are summarized in Table 1.4. The vector attraction reduction requirement is met by the mass of volatile solids in the sewage sludge being reduced by a minimum of 38 percent or by measuring the bench scale 40-day completion test with less than a seventeen percent (17%) further reduction (see Table 1.5).

Table 1.1 ACTP Analytical Results Summary

Metals and Nutrients
ACTP

	10/03/05
WT % SOLIDS	16.8%
ALUMINUM, TOTAL mg/Kg	1650
AMMONIA NITROGEN (AS N) mg/Kg	1320
ARSENIC, TOTAL mg/Kg	0.866
BARIUM, TOTAL mg/Kg	123
BERYLLIUM, TOTAL mg/Kg	< 1
CADMIUM, TOTAL mg/Kg	0.211
CALCIUM, TOTAL mg/Kg	3130
CHROMIUM, TOTAL mg/Kg	3.33
COPPER, TOTAL mg/Kg	39
IRON, TOTAL mg/Kg	3520
KJELDAHL NITROGEN (AS N)mg/Kg	9380
LEAD, TOTAL mg/Kg	4.07
MAGNESIUM, TOTAL mg/Kg	504
MANGANESE, TOTAL mg/Kg	33
MERCURY, TOTAL mg/Kg	< 0.1
MOLYBDENUM, TOTAL mg/Kg	1.55
NICKEL, TOTAL mg/Kg	3.27
NITRATE + NITRITE (as N) mg/Kg	1.89
PCB's mg/Kg	
PHOSPHOROUS, TOTAL mg/Kg	184
POTASSIUM, TOTAL mg/Kg	286
SELENIUM, TOTAL mg/Kg	< 0.2
SILVER, TOTAL mg/Kg	1.97
SODIUM, TOTAL mg/Kg	< 100
ZINC, TOTAL mg/Kg	126

Printed
2/21/2006 16:09

ND

Results are on a Wet Wt. Basis

M:\LANDFARM\Sludge Metals 1980-Present.xls

Table 1.2 ACTP TCLP Results Summary

TCLP are run on sludge once per year, usually the 3rd quarter.
None to report this quarter.

Table 1.3 ACTP Internal Testing

Date	Dig Temp	Dig pH
10/1/05 Sat	98.5	6.5
10/2/05 Sun	98.5	6.6
10/3/05 Mon	98.4	6.6
10/4/05 Tue	98.5	6.7
10/5/05 Wed	98.5	6.6
10/6/05 Thu	98.5	6.6
10/7/05 Fri	98.4	6.9
10/8/05 Sat	98.2	6.9
10/9/05 Sun	98.5	6.8
10/10/05 Mon	98.5	6.7
10/11/05 Tue	98.5	6.7
10/12/05 Wed	98.5	6.9
10/13/05 Thu	98.3	6.9
10/14/05 Fri	98.5	6.7
10/15/05 Sat	98.5	6.8
10/16/05 Sun	98.3	6.6
10/17/05 Mon	98.5	7.0
10/18/05 Tue	98.4	6.8
10/19/05 Wed	98.4	6.8
10/20/05 Thu	98.5	6.5
10/21/05 Fri	98.5	6.8
10/22/05 Sat	98.3	6.9
10/23/05 Sun	98.5	6.7
10/24/05 Mon	97.2	6.9
10/25/05 Tue	96.4	7.0
10/26/05 Wed	96.5	6.7
10/27/05 Thu	96.6	6.3
10/28/05 Fri	96.5	6.9
10/29/05 Sat	96.3	6.9
10/30/05 Sun	97.2	6.9
10/31/05 Mon	97.8	6.6

Date	Dig Temp	Dig pH
11/1/05 Tue	97.6	6.6
11/2/05 Wed	97.0	7.0
11/3/05 Thu	97.4	6.8
11/4/05 Fri	98.0	6.6
11/5/05 Sat	98.0	6.7
11/6/05 Sun	98.0	6.7
11/7/05 Mon	98.0	6.0
11/8/05 Tue	98.0	7.0
11/9/05 Wed	98.0	6.8
11/10/05 Thu	98.0	6.7
11/11/05 Fri	98.0	6.9
11/12/05 Sat	98.0	6.9
11/13/05 Sun	98.0	7.1
11/14/05 Mon	98.0	6.6
11/15/05 Tue	98.0	6.7
11/16/05 Wed	97.0	7.0
11/17/05 Thu	95.0	7.1
11/18/05 Fri	94.0	6.9
11/19/05 Sat	94.3	6.8
11/20/05 Sun	95.0	6.7
11/21/05 Mon	94.8	7.1
11/22/05 Tue	95.1	6.9
11/23/05 Wed	96.0	6.7
11/24/05 Thu	97.0	6.8
11/25/05 Fri	97.0	6.8
11/26/05 Sat	97.0	6.9
11/27/05 Sun	97.0	6.8
11/28/05 Mon	97.8	6.8
11/29/05 Tue	97.1	6.8
11/30/05 Wed	96.4	6.9

Date	Dig Temp	Dig pH
12/1/05 Thu	96.2	6.8
12/2/05 Fri	95.5	7.0
12/3/05 Sat	96.0	6.8
12/4/05 Sun	97.5	6.9
12/5/05 Mon	96.0	7.0
12/6/05 Tue	94.0	7.0
12/7/05 Wed	94.1	6.9
12/8/05 Thu	94.8	6.8
12/9/05 Fri	94.2	7.0
12/10/05 Sat	93.5	7.2
12/11/05 Sun	94.1	7.1
12/12/05 Mon	96.0	7.0
12/13/05 Tue	97.0	7.1
12/14/05 Wed	98.0	7.0
12/15/05 Thu	98.1	7.1
12/16/05 Fri	97.0	7.1
12/17/05 Sat	95.7	7.1
12/18/05 Sun	95.3	7.3
12/19/05 Mon	95.0	7.1
12/20/05 Tue	95.0	7.1
12/21/05 Wed	95.0	7.5
12/22/05 Thu	96.0	7.2
12/23/05 Fri	96.0	6.9
12/24/05 Sat	97.0	7.0
12/25/05 Sun	97.5	6.9
12/26/05 Mon	98.2	7.3
12/27/05 Tue	98.5	7.2
12/28/05 Wed	98.5	7.0
12/29/05 Thu	98.5	7.0
12/30/05 Fri	98.5	7.2
12/31/05 Sat	98.5	7.1

Date	Minimum Daily Avg. Digester Temperature	Average Digester pH	Actual Detention Time in Days	Required Detention Time in Days
Oct-05	**96.3**	**6.7**	**24**	**15**
Nov-05	**94.0**	**6.8**	**26**	**17**
Dec-05	**93.5**	**7.0**	**73**	**17**

M:\LANDFARM\2004-05\ 05Sludge Details.xls

Table 1.4 ACTP Sludge Fecal and Percent Solids

SAMPLE	SAMPLE_DATE	SAMPLE_TIME	SAMPLED_BY	Container Wr	WET_WT_gms	DRY_WT1_gms	DRY_WT2_gms	Percent_Solids	DIL1_GRAMS_1K	DIL2_GRAMS_10K	DIL3_GRAMS_100K	DIL4_VOL(dup)	Dup,I:IK=1,1:10K=2,1:100K=3	Dup Dil Factor	Fecal Count_Dil1	Fecal Count_Dil2	Fecal Count_Dil3	Fecal Count_Dil4	LAB_TECH	SETUP_TIME	**Colonies per DRY gram**	**Log10**	SAMPLE LOG_{10} AVG	SAMPLE geomean	SAMPLE LOG_{10} geomean	Num Per Quarter
ASL1	10/6/05 Thu	6:20	SO	2.2717	23.6240	5.3417	5.3413	14.4%	10	20	100	20	2	10000	74	34	12	36	JP	10:30	118,253	5.07				1
ASL1	10/12/05 Wed	7:50	DG	2.2638	45.3490	8.8261	8.8260	15.2%	10	20	100	20	2	10000	22	10	5	11	DN	11:50	14,444	4.16				2
ASL1	10/26/05 Wed	7:25	RG	2.2762	47.0351	8.9432	8.9436	14.9%	10	20	100	20	2	10000	43	19	12	11	DN	11:00	28,866	4.56				3
ASL1	11/9/05 Wed	7:30	DG	2.2639	27.0044	5.9470	5.9471	14.9%	10	20	100	20	2	10000	28	10	4	6	JP	11:00	18,808	4.27				4
ASL1	11/17/05 Thu	8:35	CD	2.2603	41.4271	8.0691	8.0695	14.8%	10	20	100				56	9	6		DN	11:15	37,756	4.58				5
ASL1	11/23/05 Wed	7:50	KL	2.2228	20.2430	5.1817	5.1815	16.4%	10	20	100	20	2	10000	78	27	10	24	SD	12:10	82,223	4.91				6
ASL1	11/30/05 Wed	7:50	KL	2.2719	40.8272	8.1182	8.1183	15.2%	10	20	100	20	2	10000	42	14	7	19	DN	11:15	27,698	4.44				7
ASL1	12/13/05 Tue	10:00	KL	2.3004	34.7745	7.5005	7.5003	16.0%	10	20	100				5	3	0		DN	11:05	3,843	3.58				8
ASL1	12/21/05 Wed	7:45	KL	2.2634	45.4220	8.8985	8.8986	15.4%	10	20	100	20	2	10000	43	23	15	18	DN	11:20	35,775	4.55				9
ASL1	12/27/05 Tue	9:45	KL	2.2746	30.4128	6.6386	6.6388	15.5%	10	20	100				40	9	4		DN	12:00	25,790	4.41	4.46	27870	4.45	10

M:\LAB_TEST\2005\FECAL\ SLDGFECL05.xls

Table 1.5 ACTP Volatiles

Sample Date	ACTP	ASL1	ASL1-40	40DAY Reduction ASL1	Monthly Avg Reduction ASL1	Max Monthly 40DAY Reduction ASL1
10/3/05 Mon	73.01%	62.74%	52.47%	16.4%		
10/10/05 Mon	78.57%	56.73%	50.30%	11.3%		
10/17/05 Mon	78.46%	66.09%	61.85%	6.4%		
10/24/05 Mon	78.70%	69.16%	63.50%	8.2%		
10/31/05 Mon	77.32%	55.49%	52.27%	5.8%	51.8%	16.4%
11/7/05 Mon	83.45%	66.64%	61.62%	7.5%		
11/14/05 Mon	79.41%	59.35%	54.13%	8.8%		
11/21/05 Mon	78.48%	66.63%	62.03%	6.9%		
11/28/05 Mon	77.50%	70.24%	63.77%	9.2%	51.2%	9.2%
12/5/05 Mon	78.31%	67.28%	63.02%	6.3%		
12/12/05 Mon	85.20%	66.40%	62.59%	5.7%		
12/19/05 Mon	77.07%	65.11%	61.90%	4.9%		
12/26/05 Mon	70.37%	63.81%	61.40%	3.8%	45.3%	6.3%
			Did not meet 38% VS Reduction			
			Printed	February 21, 2006		

M:\LANDFARM\2004-05\03-04VSS.xls

2. EAST WASTEWATER TREATMENT PLANT

Table 2.1 presents a summary of ESTP Analytical Results. Table 2.2 presents a summary of ESTP TCLP Results. The Class B pathogen requirements for this plant are met by complying with the PSRP requirements for anaerobic digestion mean cell residence time and temperature (see Table 2.3). As backup, the geometric mean density of fecal coliform is calculated for the seven or more samples collected per quarter. Fecal coliform and percent solids results are summarized in Table 2.4. The vector attraction reduction requirement is met by the mass of volatile solids in the sewage sludge being reduced by a minimum of 38 percent or by measuring the bench scale 40-day completion test with less than a seventeen percent (17%) further reduction (see Table 2.5).

Table 2.1 ESTP Analytical Results Summary

Metals and Nutrients

ESTP

	10/2/2005
WT % SOLIDS	20.2%
ALUMINUM, TOTAL mg/Kg	2,290
AMMONIA NITROGEN (AS N) mg/Kg	1,230
ARSENIC, TOTAL mg/Kg	1.06
BARIUM, TOTAL mg/Kg	309
BERYLLIUM, TOTAL mg/Kg	< 1
CADMIUM, TOTAL mg/Kg	0.451
CALCIUM, TOTAL mg/Kg	4360
CHROMIUM, TOTAL mg/Kg	5.7
COPPER, TOTAL mg/Kg	101
IRON, TOTAL mg/Kg	7360
KJELDAHL NITROGEN (AS N)mg/Kg	8,170
LEAD, TOTAL mg/Kg	11.4
MAGNESIUM, TOTAL mg/Kg	443
MANGANESE, TOTAL mg/Kg	112
MERCURY, TOTAL mg/Kg	0.107
MOLYBDENUM, TOTAL mg/Kg	1.8
NICKEL, TOTAL mg/Kg	6.59
NITRATE + NITRITE (as N) mg/Kg	1.24
PCB's mg/Kg	
PHOSPHOROUS, TOTAL mg/Kg	46.2
POTASSIUM, TOTAL mg/Kg	174.0
SELENIUM, TOTAL mg/Kg	1.3
SILVER, TOTAL mg/Kg	< 1
SODIUM, TOTAL mg/Kg	< 100
ZINC, TOTAL mg/Kg	216

Printed

2/21/2006 16:09

ND

Results are on a Wet Wt. Basis

M:\LANDFARM\Sludge Metals 1980-Present.xls

Table 2.2 ESTP TCLP Results Summary

TCLP are run on sludge once per year, usually the 3rd quarter.
None to report this quarter.

Table 2.3 ESTP Internal Testing

Date	Temp ESL1-2	pH ESL1-2
10/1/05 Sat	98	6.7
10/2/05 Sun	98	6.7
10/3/05 Mon	98	7.0
10/4/05 Tue	98	7.0
10/5/05 Wed	97	6.7
10/6/05 Thu	96	6.7
10/7/05 Fri	95	6.7
10/8/05 Sat	95	7.0
10/9/05 Sun	95	6.8
10/10/05 Mon	95	6.9
10/11/05 Tue	95	6.8
10/12/05 Wed	96	6.8
10/13/05 Thu	97	7.0
10/14/05 Fri	98	6.8
10/15/05 Sat	98	6.7
10/16/05 Sun	98	6.7
10/17/05 Mon	97	6.8
10/18/05 Tue	97	6.8
10/19/05 Wed	96	6.9
10/20/05 Thu	96	6.9
10/21/05 Fri	95	6.9
10/22/05 Sat	95	6.7
10/23/05 Sun	95	6.8
10/24/05 Mon	95	6.9
10/25/05 Tue	95	6.9
10/26/05 Wed	96	7.1
10/27/05 Thu	96	7.1
10/28/05 Fri	97	7.0
10/29/05 Sat	97	7.1
10/30/05 Sun	97	7.0
10/31/05 Mon	97	6.9

Date	Temp ESL1-2	pH ESL1-2
11/1/05 Tue	96	7.0
11/2/05 Wed	95	6.8
11/3/05 Thu	94	7.0
11/4/05 Fri	95	7.0
11/5/05 Sat	94	6.8
11/6/05 Sun	94	6.9
11/7/05 Mon	95	6.9
11/8/05 Tue	95	6.9
11/9/05 Wed	95	7.1
11/10/05 Thu	94	7.0
11/11/05 Fri	95	6.8
11/12/05 Sat	95	6.9
11/13/05 Sun	95	6.9
11/14/05 Mon	95	7.0
11/15/05 Tue	95	6.9
11/16/05 Wed	95	6.9
11/17/05 Thu	96	6.9
11/18/05 Fri	96	7.2
11/19/05 Sat	97	7.0
11/20/05 Sun	97	6.9
11/21/05 Mon	97	6.7
11/22/05 Tue	97	6.7
11/23/05 Wed	96	6.7
11/24/05 Thu	95	6.7
11/25/05 Fri	94	6.4
11/26/05 Sat	94	6.3
11/27/05 Sun	94	6.4
11/28/05 Mon	92	6.4
11/29/05 Tue	92	6.4
11/30/05 Wed	92	6.1

Date	Temp ESL1-2	pH ESL1-2
12/1/05 Thu	92	6.2
12/2/05 Fri	92	6.1
12/3/05 Sat	92	6.2
12/4/05 Sun	92	6.1
12/5/05 Mon	92	
12/6/05 Tue	91	6.0
12/7/05 Wed	92	6.0
12/8/05 Thu	93	5.8
12/9/05 Fri	93	5.8
12/10/05 Sat	93	5.9
12/11/05 Sun	93	5.9
12/12/05 Mon	93	5.9
12/13/05 Tue	92	5.9
12/14/05 Wed	92	5.8
12/15/05 Thu	92	5.8
12/16/05 Fri	91	6.0
12/17/05 Sat	91	6.0
12/18/05 Sun	91	6.1
12/19/05 Mon	91	6.6
12/20/05 Tue	91	6.7
12/21/05 Wed	91	6.6
12/22/05 Thu	91	6.7
12/23/05 Fri	91	6.7
12/24/05 Sat	91	6.7
12/25/05 Sun	91	6.6
12/26/05 Mon	91	6.9
12/27/05 Tue	91	7.3
12/28/05 Wed	91	6.6
12/29/05 Thu	91	6.7
12/30/05 Fri	91	6.7
12/31/05 Sat	91	6.7

Date	Minimum Daily Avg. Digester Temperature	Average Digester pH	Actual Detention Time in Days	Required Detention Time in Days
Oct-05	**95**	**6.9**	**57**	**15**
Nov-05	**92**	**6.8**	**56**	**20**
Dec-05	**91**	**6.1**	**47**	**22**

M:\LANDFARM\2004-05\ 05Sludge Details.xls

Table 2.4 ESTP Sludge Fecal and Percent Solids

SAMPLE	SAMPLE_DATE	SAMPLE_TIME	SAMPLED_BY	Container Wr	WET_WT_gms	DRY_WT1_gms	DRY_WT2_gms	Percent_Solids	DIL1_GRAMS_1K	DIL2_GRAMS_10K	DIL3_GRAMS_100K	DIL4_VOL(dup)	Dup.1:1K=1,1:10K=2,1:100K=3	Dup Dil Factor	Fecal Count_Dil1	Fecal Count_Dil2	Fecal Count_Dil3	Fecal Count_Dil4	LAB_TECH	SETUP_TIME	Colonies per DRY gram	Log10	SAMPLE LOG_{10} AVG	SAMPLE geomean	SAMPLE LOG_{10} geomean	Num Per Quarter
ESL1-2	10/6/05 Thu	5:30	NB	2.2746	28.8350	7.6055	7.6050	20.1%	10	20	100				32	9	5		JP	10:45	15,945	4.20				1
ESL1-2	10/13/05 Thu	5:30	NB	2.2657	36.3649	8.8839	8.8842	19.4%	10	20	100	20	2	10000	78	32	11	26	DN	10:35	82,434	4.92				2
ESL1-2	10/20/05 Thu	5:30	RD	2.2718	36.5644	8.8490	8.8492	19.2%	10	20	100	20	2	10000	30	17	7	15	DN	10:45	15,641	4.19				3
ESL1-2	10/27/05 Thu	5:30	NL	2.2616	36.2807	8.4678	8.4680	18.2%	10	20	100	20	2	10000	12	1	3	2	DN	9:45	7,589	3.88				4
ESL1-2	11/3/05 Thu	5:30	LT	2.3010	41.0890	8.9010	8.9014	17.0%	10	20	100	20	2	10000	18	3	1	1	DN	11:00	10,397	4.02				5
ESL1-2	11/10/05 Thu	5:30	NB	2.2719	30.2510	7.2769	7.2773	17.9%	10	20	100				16	1	4		DN	9:10	9,030	3.96				6
ESL1-2	12/1/05 Thu	5:30	JF	2.2724	37.6473	8.5639	8.5637	17.8%	10	20	100				20	1	0		DN	10:10	11,246	4.05				7
ESL1-2	12/22/05 Thu	5:10	PE	2.2887	39.5003	9.6109	9.6110	19.7%	10	20	100	20	2	10000	69	13	7	18	DN	11:00	41,828	4.62				8
ESL1-2	12/29/05 Thu	5:15	JE	2.2602	40.0013	9.1798	9.1803	18.3%	10	20	100	20	2	10000	48	19	8	20	DN	10:50	26,178	4.42	4.25	17811	4.25	9

M:\LAB_TEST\2005\FECAL\ SLDGFECL05.xls

Table 2.5 ESTP Volatiles

Sample Date	ESTP	ESL2	ESL2-40	40DAY Reduction ESL1-2	ly Avg Reduction	Max Monthly 40DAY Reduction
10/3/05 Mon	75.16%	55.72%	56.56%	-1.5%		
10/10/05 Mon	75.57%	54.6%	51.86%	5.0%		
10/17/05 Mon	76.73%	55.8%	53.72%	3.8%		
10/24/05 Mon	71.28%	56.90%	54.19%	4.8%		
10/31/05 Mon	67.12%	58.17%	55.17%	5.1%	52.9%	5.1%
11/7/05 Mon	75.65%	58.03%	54.61%	5.9%		
11/14/05 Mon	67.63%	57.89%	55.19%	4.7%		
11/21/05 Mon	75.73%	57.24%	55.42%	3.2%		
11/28/05 Mon	73.51%	57.47%	54.99%	4.3%	50.0%	5.9%
12/5/05 Mon	70.91%	57.94%	54.85%	5.3%		
12/12/05 Mon	73.22%	58.26%	55.64%	4.5%		
12/19/05 Mon	71.67%	59.34%	51.78%	12.8%		
12/26/05 Mon	67.16%	57.07%	53.45%	6.3%	42.5%	12.8%
			Did not meet 38% VS Reduction			
			Printed	February 21, 2006		

M:\LANDFARM\2004-05\03-04VSS.xls

3. SOUTH WASTEWATER TREATMENT PLANT

Table 3.1 provides a summary of Analytical Results, Table 3.2 provides a summary of TCLP Results

The Class B pathogen requirements are met by complying with either the PSRP requirements for aerobic digestion mean cell residence time and temperature (see Table 3.3) or the geometric mean density of fecal coliform is calculated for the seven or more samples collected per Quarter. Fecal coliform and percent solids results are summarized in Table 3.4 . The vector attraction reduction requirement is met by measuring the specific oxygen uptake rate (SOUR). The specific oxygen uptake rate (SOUR) for sewage sludge treated in an aerobic process shall be equal to or less than 1.5 milligrams of oxygen per hour per gram of total solids (dry weight basis) at a temperature of twenty (20°C) degrees Celsius (see Table 3.5). Percent volatile solids results are summarized in Table 3.6 .

Table 3.1 SSTP Analytical Results Summary

Metals and Nutrients
SSTP

	10/4/2005
WT % SOLIDS	5.98%
ALUMINUM, TOTAL mg/Kg	763
AMMONIA NITROGEN (AS N) mg/Kg	328
ARSENIC, TOTAL mg/Kg	< 0.5
BARIUM, TOTAL mg/Kg	87.20
BERYLLIUM, TOTAL mg/Kg	< 1
CADMIUM, TOTAL mg/Kg	0.13
CALCIUM, TOTAL mg/Kg	1,470
CHROMIUM, TOTAL mg/Kg	7.24
COPPER, TOTAL mg/Kg	24.3
IRON, TOTAL mg/Kg	2320
KJELDAHL NITROGEN (AS N)mg/Kg	3,310
LEAD, TOTAL mg/Kg	4.41
MAGNESIUM, TOTAL mg/Kg	378
MANGANESE, TOTAL mg/Kg	74
MERCURY, TOTAL mg/Kg	< 0.1
MOLYBDENUM, TOTAL mg/Kg	< 1
NICKEL, TOTAL mg/Kg	3.50
NITRATE + NITRITE (as N) mg/Kg	6.17
PCB's mg/Kg	
PHOSPHOROUS, TOTAL mg/Kg	152
POTASSIUM, TOTAL mg/Kg	306
SELENIUM, TOTAL mg/Kg	< 0.2
SILVER, TOTAL mg/Kg	2.77
SODIUM, TOTAL mg/Kg	< 100
ZINC, TOTAL mg/Kg	50

Printed
2/21/2006 16:09

ND

Results are on a Wet Wt. Basis

M:\LANDFARM\Sludge Metals 1980-Present.xls

Table 3.2 SSTP TCLP Results Summary

TCLP are run on sludge once per year, usually the 3rd quarter.
None to report this quarter.

Table 3.3 SSTP Internal Testing Summary

Date	Temp ED1	Temp WD1	pH ED1	pH WD1
10/1/05 Sat	30	30		
10/2/05 Sun	30	31	6.6	7.2
10/3/05 Mon	31	31	6.5	6.9
10/4/05 Tue	31	31	6.4	7.1
10/5/05 Wed	30	30	6.2	7.1
10/5/05 Wed				
10/6/05 Thu	31	31	6.5	7.3
10/7/05 Fri	28	29		
10/8/05 Sat	27			
10/9/05 Sun	26	27	5.7	7.1
10/10/05 Mon	30	30	6.0	7.1
10/11/05 Tue	30	30	6.0	7.3
10/12/05 Wed	30	30	6.4	7.0
10/13/05 Thu	30	30		7.1
10/14/05 Fri	27	27		
10/15/05 Sat	27	27		
10/16/05 Sun	26	26	6.5	7.6
10/17/05 Mon	30	28	5.9	7.3
10/18/05 Tue	29	29	6.1	7.2
10/19/05 Wed	27	28	6.3	7.2
10/20/05 Thu	29	29	6.2	7.1
10/21/05 Fri	27	27		
10/22/05 Sat	27	28		
10/23/05 Sun	27	27	6.3	7.8
10/24/05 Mon	26	26	5.0	7.1
10/25/05 Tue	24	24	7.3	7.2
10/26/05 Wed	21	22	6.2	7.1
10/27/05 Thu	22	23	6.4	7.0
10/28/05 Fri	24	24		
10/29/05 Sat	23	24		
10/30/05 Sun	22	22		6.8
10/31/05 Mon	24	24	5.8	7.0

Date	Temp ED1	Temp WD1	pH ED1	pH WD1
11/1/05 Tue	24	24	5.8	7.0
11/2/05 Wed	23	23	5.8	7.0
11/3/05 Thu	23	24	5.8	7.2
11/4/05 Fri	23	23		
11/5/05 Sat	24	25		
11/6/05 Sun	23	25	5.5	7.1
11/7/05 Mon	24	25	5.7	7.1
11/8/05 Tue	25	25	6.0	7.1
11/9/05 Wed	25	24	5.3	7.0
11/10/05 Thu	25	25	5.7	7.0
11/11/05 Fri	27	26		
11/12/05 Sat	24	26		
11/13/05 Sun	24	25	7.0	7.3
11/14/05 Mon	26	26	7.0	7.3
11/15/05 Tue	27	27	6.2	7.0
11/16/05 Wed	25	23	6.1	7.0
11/17/05 Thu	24		6.1	
11/18/05 Fri	25	24		
11/19/05 Sat	23	23		
11/20/05 Sun	21	20	5.9	7.2
11/21/05 Mon	23	23	5.7	7.4
11/22/05 Tue	23	23	5.8	7.1
11/23/05 Wed	22	22		
11/24/05 Thu	21	22		
11/25/05 Fri	21	20		
11/26/05 Sat		23		
11/27/05 Sun	22	23	6.2	6.8
11/28/05 Mon	23	24	6.3	6.8
11/29/05 Tue	23	23	6.3	7.0
11/30/05 Wed	22	22	5.7	6.5

Date	Temp ED1	Temp WD1	pH ED1	pH WD1
12/1/05 Thu	23	23	5.9	6.5
12/2/05 Fri	22	22		
12/3/05 Sat	24	24		
12/4/05 Sun	24	25	6.5	7.3
12/5/05 Mon	23	23	6.0	6.6
12/6/05 Tue	22	22		6.3
12/7/05 Wed	22	23	6.3	6.4
12/8/05 Thu	19	19	6.5	6.5
12/9/05 Fri	17	18		
12/10/05 Sat		19		
12/11/05 Sun	17	18	6.9	6.5
12/12/05 Mon	20	21	7.0	6.8
12/13/05 Tue	21	21	7.0	6.8
12/14/05 Wed	22	22	5.7	6.0
12/15/05 Thu	21	22	6.1	6.1
12/16/05 Fri	17	17		
12/17/05 Sat	17	17		
12/18/05 Sun	17	17		6.9
12/19/05 Mon	19	19	6.4	7.1
12/20/05 Tue	18	19	6.0	7.1
12/21/05 Wed	19	20	6.5	7.7
12/22/05 Thu	18	18	5.7	6.8
12/23/05 Fri	15	18		
12/24/05 Sat	17	19		
12/25/05 Sun	14	19		
12/26/05 Mon	16	19	6.0	6.9
12/27/05 Tue	19	19	6.0	7.2
12/28/05 Wed	18	20	5.6	6.7
12/29/05 Thu	19	20	5.9	6.9
12/30/05 Fri	19	20		
12/31/05 Sat	20	22		

Date	Minimum Digester Temperature ED1	Minimum Digester Temperature WD1	Average Digester pH ED1	Average Digester pH WD1	Actual Detention Time in Days East	Actual Detention Time in Days West	Required Detention Time in Days East	Required Detention Time in Days West
Oct-05	21	22	6.2	7.2	47	43	40	40
Nov-05	21	20	6.0	7.0	45	52	40	40
Dec-05	14	17	6.2	6.8	63	85		52
	Outside defined range							

M:\LANDFARM\2004-05\ 05Sludge Details.xls

Table 3.4 SSTP Sludge Fecal and Percent Solid

SAMPLE	SAMPLE_DATE	SAMPLE_TIME	SAMPLED_BY	Container Wr	WET_WT_gms	DRY_WT1_gms	DRY_WT2_gms	Percent_Solids	DIL1_GRAMS_1K	DIL2_GRAMS_10K	DIL3_GRAMS_100K	DIL4_VOL(dup)	Dup,1:1K=1,1:10K=2,1:100K=3	Dup Dil Factor	Fecal Count_Dil1	Fecal Count_Dil2	Fecal Count_Dil3	Fecal Count_Dil4	LAB_TECH	SETUP_TIME	**Colonies per DRY gram**	**Log10**	SAMPLE LOG_{10} AVG	SAMPLE geomean	SAMPLE LOG_{10} geomean	*Num Per Quarter*
ED1	10/10/05 Mon	8:15	RK	2.2265	34.2732	4.1842	4.1840	6.1%	10	20	100	20	2	10000	106	25	12	22	SD	12:20	204,640	5.31				1
ED1	10/19/05 Wed	10:35	LM	2.2745	54.5526	5.3882	5.3883	6.0%	10	20	100	20	2	10000	67	13	9	10	DN	11:10	127,856	5.11				2
ED1	10/25/05 Tue	7:45	JOE	2.2878	42.4809	4.3721	4.3723	5.2%	10	20	100	20	2	10000	28	6	2	9	DN	9:45	53,989	4.17				3
ED1	11/8/05 Tue	8:50	TS	2.3133	30.0073	3.8483	3.8483	5.5%	10	20	100	20	2	10000	21	4	4	9	SD	12:20	37,888	4.75				4
ED1	11/17/05 Thu	8:20	RK	2.2837	60.3841	5.8036	5.8035	6.1%	10	20	100	20	2	10000	28	8	4	7	DN	11:15	46,219	4.66				5
ED1	11/22/05 Tue	8:00	JOE	2.2781	40.4297	4.3990	4.3991	5.6%	10	20	100	10	1	1000	54	8	4	28	AL	13:20	97,133	4.99				6
ED1	12/1/05 Thu	9:30	JOE	2.2840	66.1750	5.5034	5.5033	5.0%	10	20	100	20	2	10000	MEA	7	2	4	DN	10:10	19,846	4.30				7
ED1	12/13/05 Tue	9:45	EJ	2.2970	60.8493	5.2291	5.2290	5.0%	10	20	100	20	2	10000	MEA	8	6	2	DN	11:05	24,579	4.39	4.71	57361	4.76	8
WD1	10/27/05 Thu	8:20	BM	2.2783	53.2121	5.0056	5.0055	5.4%	10	20	100				118	52	17		DN	9:45	485,582	4.54				1
WD1	11/1/05 Tue	8:00	CS	2.2776	55.4832	5.1454	5.1453	5.4%	10	20	100	20	2	10000	87	29	17	21	DN	9:45	269,024	5.43				2
WD1	11/10/05 Thu	8:15	CS	2.2752	43.5739	4.4469	4.4464	5.3%	10	20	100	20	2	10000	97	47	20	36	DN	9:10	424,805	5.63				3
WD1	11/15/05 Tue	9:05	EJ	2.2650	36.9318	4.2739	4.2741	5.8%	10	20	100	20	2	10000	64	18	11	44	AL	13:20	181,840	4.81				4
WD1	11/29/05 Tue	8:00	CS	2.2700	67.7790	5.5323	5.5323	5.0%	10	20	100	20	2	10000	64	21	11	22	DN	11:20	210,846	5.32				5
WD1	12/6/05 Tue	7:45	RK	2.2774	37.5728	4.3624	4.3621	5.9%	10	20	100	20	2	10000	45	9	11	14	JP	12:15	76,188	4.88				6
WD1	12/8/05 Thu	8:45	GB	2.2726	67.5539	5.9119	5.9117	5.6%	10	20	100	20	2	10000	39	25	14	21	DN	11:35	95,674	4.80	5.06	205561	5.31	7

M:\LAB_TEST\2005\FECAL\ SLDGFECL05.xls

Table 3.5 SSTP SOURs

Date	SOUR ED1	SOUR WD1
10/2/05 Sun	1.198	
10/10/05 Mon		0.955
10/16/05 Sun	1.430	
10/25/05 Tue		1.448
11/2/05 Wed	0.324	
11/8/05 Tue		0.694
11/15/05 Tue	0.414	
11/22/05 Tue		1.118
11/29/05 Tue	0.468	
12/5/05 Mon		1.348
12/11/05 Sun	0.923	
12/19/05 Mon		0.390
12/21/05 Wed	0.269	
12/28/05 Wed		0.176

M:\LANDFARM\2004-05\ 05Sludge Details.xls

Table 3.6 SSTP Volatiles

Sample Date	ED1	ERS	WD1	WRS
10/2/05 Sun	61.83%	64.77%	61.62%	63.45%
10/9/05 Sun	60.25%	64.21%	62.43%	62.31%
10/16/05 Sun	59.91%	65.86%	61.94%	66.27%
10/23/05 Sun	60.25%	65.29%	60.25%	65.56%
10/30/05 Sun	62.14%	65.15%	61.56%	65.67%
11/6/05 Sun	62.38%	63.57%	63.05%	67.59%
11/13/05 Sun	61.45%	65.01%	64.11%	67.31%
11/20/05 Sun	61.55%	65.80%	63.39%	69.72%
11/27/05 Sun	62.98%	64.12%	63.67%	68.76%
12/4/05 Sun	62.42%	66.93%	62.26%	67.31%
12/11/05 Sun	63.10%	68.57%	62.97%	68.71%
12/19/05 Mon	63.47%	67.22%	63.04%	67.72%
12/26/05 Mon	64.77%	68.11%	63.94%	68.30%

M:\LANDFARM\2004-05\03-04VSS.xls

4. NORTHEAST WASTEWATER TREATMENT PLANT

Table 4.1 provides a summary of Analytical Results, Table 4.2 provides a summary of TCLP Results.

The Class B pathogen requirements are met by complying with the PSRP requirements for alkali addition with lime to maintain the pH above 12 S.U. for a minimum of two (2) hours (see Table 4.3). The vector attraction reduction requirement is met by further maintaining the pH above 11.5 S.U. for an additional period of at least twenty-two (22) hours. Fecal coliform results and percent solids are summarized in Table 4.4 . Percent volatile solids results are summarized in Table 4.5 .

Table 4.1 NETP Analytical Results Summary

Metals and Nutrients
NETP

	10/4/2005
WT % SOLIDS	5.31%
ALUMINUM, TOTAL mg/Kg	433
AMMONIA NITROGEN (AS N) mg/Kg	187
ARSENIC, TOTAL mg/Kg	< 0.05
BARIUM, TOTAL mg/Kg	72.2
BERYLLIUM, TOTAL mg/Kg	< 0.5
CADMIUM, TOTAL mg/Kg	< 0.5
CALCIUM, TOTAL mg/Kg	7740
CHROMIUM, TOTAL mg/Kg	1.68
COPPER, TOTAL mg/Kg	12.9
IRON, TOTAL mg/Kg	379
KJELDAHL NITROGEN (AS N)mg/Kg	1980
LEAD, TOTAL mg/Kg	2.1
MAGNESIUM, TOTAL mg/Kg	196
MANGANESE, TOTAL mg/Kg	10.5
MERCURY, TOTAL mg/Kg	< 0.1
MOLYBDENUM, TOTAL mg/Kg	0.859
NICKEL, TOTAL mg/Kg	1.57
NITRATE + NITRITE (as N) mg/Kg	3.68
PCB's mg/Kg	
PHOSPHOROUS, TOTAL mg/Kg	73.4
POTASSIUM, TOTAL mg/Kg	66.5
SELENIUM, TOTAL mg/Kg	< 1
SILVER, TOTAL mg/Kg	0.583
SODIUM, TOTAL mg/Kg	< 100
ZINC, TOTAL mg/Kg	29.2

Printed
2/21/2006 16:09

ND

Results are on a Wet Wt. Basis

M:\LANDFARM\Sludge Metals 1980-Present.xls

Table 4.2 NETP TCLP Results Summary

TCLP are run on sludge once per year, usually the 3rd quarter.
None to report this quarter.

Table 4.3 NETP Internal Testing Summary

Date	pH Tank A 24 Hr	pH Tank A 2 Hr	pH Tank B 24 Hr	pH Tank B 2 Hr
10/1/05 Sat	12.37	12.27	12.34	12.31
10/2/05 Sun	12.47	12.34	12.37	12.34
10/3/05 Mon	12.30	12.41	12.24	12.38
10/4/05 Tue	12.26	12.45	12.25	12.47
10/5/05 Wed	12.36	12.24	12.34	12.27
10/6/05 Thu	12.25	12.30	12.26	12.32
10/7/05 Fri	12.40	12.49	12.42	12.51
10/8/05 Sat	12.41	12.53	12.38	12.51
10/9/05 Sun	12.37	12.37	12.36	12.35
10/10/05 Mon	12.43	12.29	12.37	12.30
10/11/05 Tue	12.34	12.27	12.33	12.27
10/12/05 Wed	12.44	12.49	12.35	12.50
10/13/05 Thu	12.41	12.45	12.38	12.49
10/14/05 Fri	12.46	12.21	12.41	12.27
10/15/05 Sat	12.28	12.40	12.28	12.39
10/16/05 Sun	12.25	12.22	12.25	12.18
10/17/05 Mon	12.30	12.41	12.18	12.38
10/18/05 Tue	12.26	12.42	12.23	12.41
10/19/05 Wed	12.28	12.24	12.17	12.24
10/20/05 Thu	12.31	12.14	12.30	12.25
10/21/05 Fri	12.24	12.50	12.27	12.43
10/22/05 Sat	12.36	12.42	12.30	12.39
10/23/05 Sun	12.24	12.37	12.11	12.32
10/24/05 Mon	12.32	12.25	12.16	12.15
10/25/05 Tue	12.44		12.34	
10/26/05 Wed		12.43		12.42
10/27/05 Thu	12.50	12.54	12.49	12.46
10/28/05 Fri	12.55	12.35	12.41	12.28
10/29/05 Sat	12.50	12.24	12.28	12.26
10/30/05 Sun	12.23	12.28	12.25	12.24
10/31/05 Mon	12.18	12.36	11.96	12.04

Date	pH Tank A 24 Hr	pH Tank A 2 Hr	pH Tank B 24 Hr	pH Tank B 2 Hr
11/1/05 Tue	12.20	12.24	11.82	12.30
11/2/05 Wed	12.24	12.25	12.14	12.31
11/3/05 Thu	12.28	12.16	12.25	12.18
11/4/05 Fri	12.21	12.30	12.29	12.36
11/5/05 Sat	12.14	12.28	12.25	12.39
11/6/05 Sun	12.24	12.30	12.24	12.24
11/7/05 Mon	12.34	12.35	12.30	12.35
11/8/05 Tue	12.41	12.21	12.42	12.30
11/9/05 Wed	12.42	12.30	12.40	12.37
11/10/05 Thu	12.32	12.47	12.37	12.47
11/11/05 Fri	12.39	12.45	12.41	12.47
11/12/05 Sat	12.28	12.43	12.30	12.35
11/13/05 Sun	12.19	12.30	12.22	12.32
11/14/05 Mon	12.29	12.30	12.31	12.33
11/15/05 Tue	12.27	12.23	12.30	12.35
11/16/05 Wed	12.59	12.43	12.47	12.44
11/17/05 Thu	12.51	12.26	12.44	12.24
11/18/05 Fri	12.35	12.49	12.37	12.41
11/19/05 Sat	12.39	12.46	12.42	12.44
11/20/05 Sun	12.54	12.44	12.54	12.42
11/21/05 Mon	12.53	12.35	12.42	12.32
11/22/05 Tue	12.53	12.35	12.49	12.34
11/23/05 Wed	12.48	12.13	12.41	12.13
11/24/05 Thu	12.54	12.21	12.54	12.20
11/25/05 Fri	12.55	12.39	12.55	12.41
11/26/05 Sat	12.53	12.41	12.46	12.32
11/27/05 Sun	11.71	12.15	11.70	12.18
11/28/05 Mon	12.03	12.30	12.18	12.37
11/29/05 Tue	12.35	12.41	12.37	12.31
11/30/05 Wed	12.14	12.14	12.36	12.20

Date	pH Tank A 24 Hr	pH Tank A 2 Hr	pH Tank B 24 Hr	pH Tank B 2 Hr
12/1/05 Thu	12.49	12.19	12.41	12.25
12/2/05 Fri	12.41	13.47	12.45	12.35
12/3/05 Sat	12.23	12.42	12.32	12.35
12/4/05 Sun	12.18	12.31	12.28	12.28
12/5/05 Mon	12.54	12.23	12.43	12.23
12/6/05 Tue	12.54	12.18	12.46	12.21
12/7/05 Wed	12.34	12.03	12.38	12.13
12/8/05 Thu	11.77	12.20	11.88	12.17
12/9/05 Fri	12.24	12.13	12.35	12.06
12/10/05 Sat	12.36	12.12	12.44	12.24
12/11/05 Sun	12.48	12.26	12.35	12.24
12/12/05 Mon	12.47	12.33	12.43	12.35
12/13/05 Tue	12.42	12.36	12.37	12.39
12/14/05 Wed	12.31	12.18	12.43	12.29
12/15/05 Thu	12.52	12.20	12.55	12.32
12/16/05 Fri	12.25	12.61	12.43	12.62
12/17/05 Sat	12.65		12.66	
12/18/05 Sun		12.39		12.38
12/19/05 Mon	12.54	12.40	12.53	12.49
12/20/05 Tue	12.66	12.32	12.59	12.31
12/21/05 Wed	12.20	12.38	12.23	12.39
12/22/05 Thu	12.31	12.31	12.25	12.33
12/23/05 Fri	12.17	12.25	12.17	12.27
12/24/05 Sat	12.30	12.11	12.24	12.16
12/25/05 Sun	12.22	12.49	12.26	12.47
12/26/05 Mon	12.37	12.33	12.39	12.33
12/27/05 Tue	12.23	12.29	12.21	12.27
12/28/05 Wed	12.23	12.35	12.16	12.34
12/29/05 Thu	12.38	12.31	12.55	12.35
12/30/05 Fri	12.32	12.26	12.40	12.31
12/31/05 Sat	12.11	12.31	12.10	12.34

Date	Monthly Minimum pH Tank A 24 Hour	Monthly Minimum pH Tank A 2 Hour	Monthly Minimum pH Tank B 24 Hour	Monthly Minimum pH Tank B 2 Hour
Oct-05	12.18	12.14	11.96	12.04
Nov-05	11.71	12.13	11.7	12.13
Dec-05	11.77	12.03	11.88	12.06

M:\LANDFARM\2004-05\ 05Sludge Details.xls

Table 4.4 NETP Sludge Fecal and Percent Solids

SAMPLE	SAMPLE_DATE	SAMPLE_TIME	SAMPLED_BY	Container Wr	WET_WT_gms	DRY_WT1_gms	DRY_WT2_gms	Percent_Solids	DIL1_GRAMS_1K	DIL2_GRAMS_10K	DIL3_GRAMS_100K	DIL4_VOL(dup)	Dup,1:1K=1,1:10K=2,1:100K=3	Dup Dil Factor	Fecal Count_Dil1	Fecal Count_Dil2	Fecal Count_Dil3	Fecal Count_Dil4	LAB_TECH	SETUP_TIME	Colonies per DRY gram	Log10	SAMPLE LOG_{10} AVG	SAMPLE geomean	SAMPLE LOG_{10} geomean	Num Per Quarter
NETP	10/3/05 Mon	8:50	TCG	2.2806	28.8433	3.8698	3.8702	6.0%	10	20	100	20	2	10000	0	0	0	0	SD	12:00	1,285	3.11				1
NETP	10/4/05 Tue	6:45	TCG	2.2869	54.7850	5.0877	5.0872	5.3%	10	20	100	20	2	10000	0	0	0	0	JP	11:30	1,442	3.16				2
NETP	10/10/05 Mon	7:18	DPD	2.2259	32.0866	4.0151	4.0148	6.0%	10	20	100				0	0			SD	12:20	1,284	3.11				3
NETP	10/24/05 Mon	7:15	DPD	2.2824	35.9709	4.0715	4.0718	5.3%	10	20	100	20	2	10000	0	0	0	0	DN	11:00	1,448	3.16				4
NETP	10/31/05 Mon	8:03	TCG	2.2324	22.3757	3.0608	3.0610	4.1%	10	20	100	20	2	10000	0	0	0	0	SD	12:15	1,870	3.27				5
NETP	11/7/05 Mon	7:15	DPD	2.2823	53.2656	4.4356	4.4359	4.2%	10	20	100	20	2	10000	0	0	0	0	DN	10:50	1,821	4.57				6
NETP	11/14/05 Mon	7:15	TCG	2.2605	24.1764	3.2385	3.2380	4.5%	10	20	100	20	2	10000	0	0	0	0	DN	11:00	1,725	3.24				7
NETP	11/21/05 Mon	7:10	DPD	2.2656	18.1032	3.1675	3.1672	5.7%	10	20	100	20	2	10000	0	0	0	0	SD	12:50	1,351	4.86				8
NETP	11/28/05 Mon	6:45	TCG	2.2636	30.1267	3.3138	3.3137	3.8%	10	20	100	20	2	10000	0	0	0	0	DN	10:45	2,041	3.31				9
NETP	12/5/05 Mon	6:40	DPD	2.2788	43.9093	4.1448	4.1446	4.5%	10	20	100	20	2	10000	0	0	0	0	JP	11:00	1,716	3.23				10
NETP	12/12/05 Mon	7:55	TCG	2.2648	40.2231	4.1708	4.1709	5.0%	10	20	100	20	2	10000	0	0	0	0	DN	12:00	1,532	3.19				11
NETP	12/19/05 Mon	7:10	DPD	2.2673	47.5673	4.0273	4.0273	3.9%	10	20	100	20	2	10000	0	0	0	0	JP	10:20	1,980	4.99				12
NETP	12/27/05 Tue	6:30	TCG	2.2793	36.0088	3.6319	3.6320	4.0%	10	20	100	20	2	10000	0	0	0	0	DN	12:00	1,918	5.00	3.67	1611	3.21	13

M:\LAB_TEST\2005\FECAL\ SLDGFECL05.xls

Table 4.5 NETP Volatiles

Sample Date	NEODRS	NETPA&B
10/3/05 Mon	64.76%	42.42%
10/10/05 Mon	66.17%	42.02%
10/17/05 Mon	65.84%	50.60%
10/24/05 Mon	67.24%	51.99%
10/31/05 Mon	67.70%	54.21%
11/7/05 Mon	67.99%	55.62%
11/14/05 Mon	70.25%	56.58%
11/21/05 Mon	69.62%	54.91%
11/28/05 Mon	71.73%	56.11%
12/5/05 Mon	70.78%	57.09%
12/12/05 Mon	70.88%	59.21%
12/19/05 Mon	69.83%	60.23%
12/26/05 Mon	71.82%	61.30%

M:\LANDFARM\2004-05\03-04VSS.xls

5. NORTH WATER TREATMENT PLANT

Lime sludge from the Lafayette Utilities System water treatment plants is land applied at the Land Application/ beneficial reuse sites to assist in maintaining appropriate site soil pH.

Table 5.1 provides a summary of Analytical Results.

Table 5.1 NWTP Analytical Results Summary

Metals

NWTP

Date	10/3/2005
SOLIDS	28%
ALUMINUM, TOTAL mg/Kg	1450
ARSENIC, TOTAL mg/Kg	0.458
BARIUM, TOTAL mg/Kg	129
BERYLLIUM, TOTAL mg/Kg	< 0.1
CADMIUM, TOTAL mg/Kg	< 0.1
CALCIUM, TOTAL mg/Kg	108,000
CHROMIUM, TOTAL mg/Kg	0.525
COPPER, TOTAL mg/Kg	< 0.1
IRON, TOTAL mg/Kg	953
LEAD, TOTAL mg/Kg	< 0.1
MAGNESIUM, TOTAL mg/Kg	1750
MANGANESE, TOTAL mg/Kg	122
MERCURY, TOTAL mg/Kg	< 0.1
MOLYBDENUM, TOTAL mg/Kg	< 0.1
NICKEL, TOTAL mg/Kg	0.364
POTASSIUM, TOTAL mg/Kg	11.7
SELENIUM, TOTAL mg/Kg	< 0.2
SILVER, TOTAL mg/Kg	2.88
SODIUM, TOTAL mg/Kg	< 100
ZINC, TOTAL mg/Kg	3.5

Printed

2/21/2006 16:09

ND

Results are on a Wet Wt. Basis

M:\LANDFARM\Sludge Metals 1980-Present.xls

Table 5.2 NWTP Percent Solids and Specific Gravity

WW SOP 008 Total Solids TS by EPA 160.3														
Sample	Op In	Sample Date	Sample Time	Anal Date	Lab Tech	Cruc ID	Wt Empty	Wt Wet Sludge	Dry Wt	pH	TORQ	SG Sample WT	TS Percent	SP Gravity
NLIME	CE	10/03/05 Mon	3:30	10/13	SD	NWTP	2.27	40.8365	15.3046	9.7	13	68.3244	33.8%	1.2674
NLIME	CE	10/10/05 Mon	3:30	10/13	SD	NWTP	2.27	32.7886	7.5569	8.8	15	63.9342	17.3%	1.1102
NLIME	CE	10/17/05 Mon	3:30	10/20	DN	NWTP	2.27	55.9953	19.1809	9.2	9	67.8277	31.5%	1.2496
NLIME	CE	10/24/05 Mon	3:30	10/27	DN	NWTP	2.27	52.4385	12.3347	8.9	18	65.081	20.1%	1.1512
NLIME	CE	10/31/05 Mon	3:30	11/2	DN	NWTP	2.27	58.4934	24.6193	9.1	12	70.4088	39.8%	1.3421
NLIME	CE	11/07/05 Mon	3:30	11/10	DN	NWTP	2.27	60.7135	21.9041	9.4	21	68.549	33.6%	1.2754
NLIME	CE	11/14/05 Mon	3:30	11/18	DN	NWTP	2.27	56.6714	25.5274	10.1	33	7.2144	42.8%	1.2334
NLIME	CE	11/22/05 Tue	4:00	11/28	DN	NWTP	2.27	47.3766	15.0258	9.6	18	16.4871	28.3%	1.1606
NLIME	CE	11/28/05 Mon	3:30	11/28	DN	NWTP	2.27	43.3496	13.8499	9.4	25	16.6056	28.2%	1.1672
NLIME	CE	12/05/05 Mon	9:00	12/8	DN	NWTP	2.27	46.0780	10.0647	9.4	7	5.9601	17.8%	1.2214
NLIME	CE	12/12/05 Mon	9:00	12/14	DN	NWTP	2.27	55.0093	17.1088	9.3	14	64.5981	28.1%	1.1340
NLIME	CE	12/19/05 Mon	3:30	12/21	DN	NWTP	2.27	52.6774	14.8341	9.8	15	64.0347	24.9%	1.1138
NLIME	CE	12/27/05 Tue	3:30	12/28	DN	NWTP	2.27	53.3160	15.7338	10.1	20	64.3575	26.4%	1.1253

M:\LANDFARMING\2004-05\05DRIVERS SUM.xls

6. SOUTH WATER TREATMENT PLANT

Lime sludge from the Lafayette Utilities System water treatment plants is land applied at the Land Application/ beneficial reuse sites to assist in maintaining appropriate site soil pH.

Table 6.1 provides a summary of Analytical Results.

Table 6.1 SWTP Analytical Results Summary

Metals
SWTP

Date	10/3/2005
SOLIDS	21.4%
ALUMINUM, TOTAL mg/Kg	1150
ARSENIC, TOTAL mg/Kg	0.277
BARIUM, TOTAL mg/Kg	88.9
BERYLLIUM, TOTAL mg/Kg	< 0.1
CADMIUM, TOTAL mg/Kg	< 0.1
CALCIUM, TOTAL mg/Kg	65200
CHROMIUM, TOTAL mg/Kg	0.334
COPPER, TOTAL mg/Kg	0.492
IRON, TOTAL mg/Kg	773
LEAD, TOTAL mg/Kg	< 0.1
MAGNESIUM, TOTAL mg/Kg	1000
MANGANESE, TOTAL mg/Kg	87.3
MERCURY, TOTAL mg/Kg	< 0.1
MOLYBDENUM, TOTAL mg/Kg	< 0.1
NICKEL, TOTAL mg/Kg	0.25
POTASSIUM, TOTAL mg/Kg	9
SELENIUM, TOTAL mg/Kg	< 0.2
SILVER, TOTAL mg/Kg	1.94
SODIUM, TOTAL mg/Kg	< 100
ZINC, TOTAL mg/Kg	2.4

Printed
2/21/2006 16:09

ND

Results are on a Wet Wt. Basis

M:\LANDFARM\Sludge Metals 1980-Present.xls

Table 6.2 SWTP Percent Solids and Specific Gravity

WW SOP 008 Total Solids TS by EPA 160.3														
Sample	Op In	Sample Date	Sample Time	Anal Date	Lab Tech	Cruc ID	Wt Empty	Wt Wet Sludge	Dry Wt	pH	TORQ	SG Sample WT	TS Percent	SP.Gravity
SLIME	CE	10/03/05 Mon	7:00	10/13	SD	SWTP	2.27	40.5042	10.1550	9.6	11	64.9449	20.6%	1.1464
SLIME	CE	10/10/05 Mon	9:00	10/13	SD	SWTP	2.27	43.3700	14.7625	8.7	9	66.2666	30.4%	1.1937
SLIME	CE	10/17/05 Mon	8:00	10/20	DN	SWTP	2.27	59.6621	20.2585	9.0	21	67.6575	31.3%	1.2435
SLIME	CE	10/24/05 Mon	8:00	10/27	DN	SWTP	2.27	55.1591	17.7075	9.2	11	67.2188	29.2%	1.2278
SLIME	CE	10/31/05 Mon	8:00	11/2	DN	SWTP	2.27	55.6247	22.5459	9.3	9	69.9088	38.0%	1.3241
SLIME	CE	11/07/05 Mon	8:00	11/10	DN	SWTP	2.27	58.6121	20.7372	9.6	17	68.5213	32.8%	1.2745
SLIME	CE	11/14/05 Mon	8:00	11/18	DN	SWTP	2.27	51.5107	18.5639	10.0	19	7.2144	33.1%	1.2733
SLIME	CE	11/22/05 Tue	7:30	11/28	DN	SWTP	2.27	56.6964	30.2061	9.2	20	18.4865	51.3%	1.3530
SLIME	CE	11/28/05 Mon	8:00	11/28	DN	SWTP	2.27	42.9814	14.6568	9.4	16	16.5168	30.4%	1.1684
SLIME	CE	12/05/05 Mon	5:00	12/8	DN	SWTP	2.27	55.2243	22.6895	8.7	17	5.9881	38.6%	1.3487
SLIME	CE	12/12/05 Mon	5:00	12/14	DN	SWTP	2.27	56.8801	26.4781	9.1	25	69.3606	44.3%	1.3045
SLIME	CE	12/19/05 Mon	8:00	12/21	DN	SWTP	2.27	64.5570	18.1711	9.9	25	62.6396	25.5%	1.0638
SLIME	CE	12/27/05 Tue	8:00	12/28	DN	SWTP	2.27	51.6877	15.1285	10.2	23	64.4191	26.0%	1.1275

M:\LANDFARM\2004-05\ 05DRIVER SUM.xls

SECTION 2

BIOSOLIDS LAND APPLICATION/BENEFICIAL REUSE SITES OPERATIONAL DATA
For the Reporting Period

October 1, 2005 to December 31, 2005

CENAC SITE ID NUMBER: SS1-85

Land Use: Animal Feed Crop Type: Mixed Annuals and Hybrid Bermuda

The land in use for the land application sites is agricultural, and has no known threatened or endangered species habitating the area. This land is used for cattle grazing and hay production. No biosolids are applied to land if flooded, frozen, or snow-covered. A one hundred (100') foot buffer zone is utilized to insure that no sludge is applied within 10 meters of waters of the United States. Furthermore, if severe weather becomes eminent during application of biosolids, buffer zones are increased to two hundred (200) feet.

The agronomic rate of application is calculated using the rate for the crops specific to each site, and the residual nitrogen and metals concentrations are calculated and measured to assess the annual sludge application rate. The only crops grown on the application sites are for animal feed. These crops are not harvested until at least thirty (30) days after the last application of sewage sludge. Animals are restricted from grazing for at least thirty (30) days after the last application. There has been no harvesting of turf on these sites. Public access is low due to the agricultural nature of the sites, and is restricted for at least twelve (12) months after the last application of sewage sludge.

Table SS1-1 is a summary of the soil analysis for this reporting period. Table SS1-2 is a summary of the pH for this reporting period.

Table SS1-1 Analysis Summary

Cenac SS1-85

Date	11/7/2005
Solids	88%
Arsenic mg/Kg	10.8
Cadmium mg/Kg	< 0.5
CEC (meq as Na)	23.4
Chromium mg/Kg	10.7
Copper mg/Kg	23.8
Lead mg/Kg	23.4
Mercury mg/Kg	0.144
Molybdenum mg/Kg	1.23
Nickel mg/Kg	11.1
Potassium mg/Kg	625
Selenium mg/Kg	1.63
Sodium Adsorption Ratio	0.3
Zinc mg/Kg	70.6
Nitrate mg/Kg	4.29
pH S.U.	7.44
Phosphorous mg/Kg	9.6
Ammonia Nitrogen mg/Kg	158
Kjeldahl Nitrogen mg/Kg	1520
PCB mg/Kg	< 0.033

Printed 2/21/2006 16:09

ND

Results are on a Wet Wt. Basis

M:\LANDFARM \Sludge Metals 1980-Present.xls

Table SS1-2 Site pH

Farm pH	Tract	Sample Date	1	2	3	4	Avg
CENAC	01	11/7/05 Mon					
	02	11/7/05 Mon	7.39	7.98	8.07		7.81
	03	11/7/05 Mon	8.14	7.75	7.53		7.81
	04	11/7/05 Mon	8.03	7.68	7.82		7.84
	05	11/7/05 Mon	8.49	8.30	8.40	7.73	8.23
	06	11/7/05 Mon	8.42	8.23	7.98	8.41	8.26

M:\LANDFARM \Sludge Metals 1980-Present.xls

GUILBEAU SITE ID NUMBER: SS4-85

Land Use: Animal Feed Crop Type: Coastal Bermuda and Alyce Clover,

The land in use for the land application sites is agricultural, and has no known threatened or endangered species habitating the area. This land is used for cattle grazing and hay production. No biosolids are applied to land if flooded, frozen, or snow-covered. A one hundred (100') foot buffer zone is utilized to insure that no sludge is applied within 10 meters of waters of the United States. Furthermore, if severe weather becomes eminent during application of biosolids, buffer zones are increased to two hundred (200) feet.

The agronomic rate of application is calculated using the rate for the crops specific to each site, and the residual nitrogen and metals concentrations are calculated and measured to assess the annual sludge application rate. The only crops grown on the application sites are for animal feed. These crops are not harvested until at least thirty (30) days after the last application of sewage sludge. Animals are restricted from grazing for at least thirty (30) days after the last application. There has been no harvesting of turf on these sites. Public access is low due to the agricultural nature of the sites, and is restricted for at least twelve (12) months after the last application of sewage sludge.

Table SS4-1 is a summary of the soil analysis for this reporting period. Table SS4-2 is a summary of the pH for this reporting period. .

Table SS4-1 Analysis Summary

GUILBEAU SS4-85

Date	11/17/2005
Solids	83.9%
Arsenic mg/Kg	7.35
Cadmium mg/Kg	< 0.5
CEC (meq as Na)	< 5.00
Chromium mg/Kg	11.7
Copper mg/Kg	16.5
Lead mg/Kg	25.7
Mercury mg/Kg	< 0.1
Molybdenum mg/Kg	0.676
Nickel mg/Kg	8.9
Potassium mg/Kg	505
Selenium mg/Kg	2.5
Sodium Adsorption Ratio	0.3
Zinc mg/Kg	46.3
Nitrate mg/Kg	9.99
pH S.U.	7.09
Phosphorous mg/Kg	< 2.5
Ammonia Nitrogen mg/Kg	60.8
Kjeldahl Nitrogen mg/Kg	1030
PCB mg/Kg	< 0.033

Printed

2/21/2006 16:09

ND

Results are on a Wet Wt. Basis

M:\LANDFARM \Sludge Metals 1980-Present.xls

Table SS4-2 Site Ph

Farm pH	Tract	Sample Date	1	2	3	4	5	6	7	8	Avg
Guilbeau	01	11/17/05 Thu	5.49	6.87	6.50	7.83					6.67
	02	11/17/05 Thu	7.24	9.02	6.07						7.44
	03	11/17/05 Thu	6.44	7.02	7.55	5.59	8.37	8.84	8.23	7.47	7.44
	04	11/17/05 Thu	8.68								8.68

M:\LANDFARM \Sludge Metals 1980-Present.xls

LEBLANC SITE ID NUMBER: SS6-85

Land Use: Animal Feed Crop Type: Coastal Bermuda and Mixed Annuals

The land in use for the land application sites is agricultural, and has no known threatened or endangered species habitating the area. This land is used for cattle grazing and hay production. No biosolids are applied to land if flooded, frozen, or snow-covered. A one hundred (100') foot buffer zone is utilized to insure that no sludge is applied within 10 meters of waters of the United States. Furthermore, if severe weather becomes eminent during application of biosolids, buffer zones are increased to two hundred (200) feet.

The agronomic rate of application is calculated using the rate for the crops specific to each site, and the residual nitrogen and metals concentrations are calculated and measured to assess the annual sludge application rate. The only crops grown on the application sites are for animal feed. These crops are not harvested until at least thirty (30) days after the last application of sewage sludge. Animals are restricted from grazing for at least thirty (30) days after the last application. There has been no harvesting of turf on these sites. Public access is low due to the agricultural nature of the sites, and is restricted for at least twelve (12) months after the last application of sewage sludge.

Table SS6-1 is a summary of the soil analysis for this reporting period. Table SS6-2 is a summary of the pH for this reporting period.

Table SS6-1 Analysis Summary

LEBLANC SS6-85

Date	11/18/2005
Solids	85.6%
Arsenic mg/Kg	15.4
Cadmium mg/Kg	< 1
CEC (meq as Na)	25.1
Chromium mg/Kg	19.8
Copper mg/Kg	29.3
Lead mg/Kg	41.8
Mercury mg/Kg	< 0.1
Molybdenum mg/Kg	1.12
Nickel mg/Kg	17.3
Potassium mg/Kg	289
Selenium mg/Kg	2.38
Sodium Adsorption Ratio	1.7
Zinc mg/Kg	133
Nitrate mg/Kg	1.59
pH S.U.	7.68
Phosphorous mg/Kg	< 2.5
Ammonia Nitrogen mg/Kg	28
Kjeldahl Nitrogen mg/Kg	989
PCB mg/Kg	< 0.033

Printed

2/21/2006 16:09

ND

Results are on a Wet Wt. Basis

M:\LANDFARM \Sludge Metals 1980-Present.xls

Table SS6-2 Site Ph

Farm pH	Tract	Sample Date	1	2	3	4	Avg
Leblanc	2A	11/18/05 Fri	9.04	8.45	8.99		8.83
	2B	11/18/05 Fri	8.84	7.85	7.63		8.11
	3A	11/18/05 Fri	9.20	5.99	8.06		7.75
	3B	11/18/05 Fri	6.25	6.05	7.76		6.69
	4A	11/18/05 Fri					
	4B	11/18/05 Fri	9.10	9.21	6.35		8.22
	5A	11/18/05 Fri					
	5B	11/18/05 Fri					
	6A	11/18/05 Fri					
	6B	11/18/05 Fri	7.78	6.40	7.83		7.34
	7A	11/18/05 Fri					
	7B	11/18/05 Fri	6.65	7.86	7.90		7.47

M:\LANDFARM \Sludge Metals 1980-Present.xls

NETP SITE SITE ID NUMBER: SS7-85

Land Use: Animal Feed Crop Type: Mixed Annuals

No biosolids are applied to land if flooded, frozen, or snow-covered. A one hundred (100') foot buffer zone is utilized to insure that no sludge is applied within 10 meters of waters of the United States. Furthermore, if severe weather becomes eminent during application of biosolids, buffer zones are increased to two hundred (200) feet.

The agronomic rate of application is calculated using the rate for the crops specific to each site, and the residual nitrogen and metals concentrations are calculated and measured to assess the annual sludge application rate. The only crops grown on the application sites are for animal feed. These crops are not harvested until at least thirty (30) days after the last application of sewage sludge. Animals are restricted from grazing for at least thirty (30) days after the last application. There has been no harvesting of turf on these sites. Public access is low due to the agricultural nature of the sites, and is restricted for at least twelve (12) months after the last application of sewage sludge.

Table SS7-1 is a summary of the soil analysis for this reporting period. Table SS7-2 is a summary of the pH for this reporting period.

Table SS7-1 Analysis Summary

NETP SS7-85

Date	11/7/2005
Solids	84%
Arsenic mg/Kg	17
Cadmium mg/Kg	< 0.500
CEC (meq as Na)	34.8
Chromium mg/Kg	9.33
Copper mg/Kg	18.9
Lead mg/Kg	17.8
Mercury mg/Kg	< 0.1
Molybdenum mg/Kg	0.545
Nickel mg/Kg	10.1
Potassium mg/Kg	630
Selenium mg/Kg	1.4
Sodium Adsorption Ratio	0.3
Zinc mg/Kg	43.2
Nitrate mg/Kg	10.8
pH S.U.	7.72
Phosphorous mg/Kg	13.3
Ammonia Nitrogen mg/Kg	121
Kjeldahl Nitrogen mg/Kg	1150
PCB mg/Kg	< 0.033

Printed

2/21/2006 16:09

ND

Results are on a Wet Wt. Basis

M:\LANDFARM \Sludge Metals 1980-Present.xls

Table SS7-2 Site pH

Farm pH	Tract	Sample Date	1	2	3	4	5	Avg
NETP	01	11/7/05 Mon	8.56	8.65	7.79	7.00	8.66	8.13

M:\LANDFARM \Sludge Metals 1980-Present.xls

RICHARD / LANDRY SITE ID NUMBER: SS9-94

Land Use: Animal Feed Crop Type: Common Bermuda and mixed annuals

The land in use for the land application sites is agricultural, and has no known threatened or endangered species habitating the area. This land is used for cattle grazing and hay production. No biosolids are applied to land if flooded, frozen, or snow-covered. A one hundred (100') foot buffer zone is utilized to insure that no sludge is applied within 10 meters of waters of the United States. Furthermore, if severe weather becomes eminent during application of biosolids, buffer zones are increased to two hundred (200) feet.

The agronomic rate of application is calculated using the rate for the crops specific to each site, and the residual nitrogen and metals concentrations are calculated and measured to assess the annual sludge application rate. The only crops grown on the application sites are for animal feed. These crops are not harvested until at least thirty (30) days after the last application of sewage sludge. Animals are restricted from grazing for at least thirty (30) days after the last application. There has been no harvesting of turf on these sites. Public access is low due to the agricultural nature of the sites, and is restricted for at least twelve (12) months after the last application of sewage sludge.

Table SS9-1 is a summary of the soil analysis for this reporting period. Table SS9-2 is a summary of the pH for this reporting period.

Table SS9-1 Analysis Summary

RICHARD SS9-94

Date	11/8/2005
Solids	84%
Arsenic mg/Kg	16.8
Cadmium mg/Kg	< 2.5
CEC (meq as Na)	22.1
Chromium mg/Kg	14.2
Copper mg/Kg	14.5
Lead mg/Kg	20.1
Mercury mg/Kg	< 0.1
Molybdenum mg/Kg	< 2.5
Nickel mg/Kg	12.3
Potassium mg/Kg	1010
Selenium mg/Kg	< 5
Sodium Adsorption Ratio	0.6
Zinc mg/Kg	34.8
Nitrate mg/Kg	3.04
pH S.U.	6.97
Phosphorous mg/Kg	23.1
Ammonia Nitrogen mg/Kg	117
Kjeldahl Nitrogen mg/Kg	1270
PCB mg/Kg	< 0.033

Printed 2/21/2006 16:09

ND

Results are on a Wet Wt. Basis

LANDRY SS9-94

Date	11/8/2005
Solids	79%
Arsenic mg/Kg	27.1
Cadmium mg/Kg	< 2.5
CEC (meq as Na)	18.8
Chromium mg/Kg	15.5
Copper mg/Kg	17.4
Lead mg/Kg	22.2
Mercury mg/Kg	< 0.1
Molybdenum mg/Kg	< 2.5
Nickel mg/Kg	14.6
Potassium mg/Kg	1010
Selenium mg/Kg	< 5
Sodium Adsorption Ratio	0.4
Zinc mg/Kg	42.2
Nitrate mg/Kg	1.79
pH S.U.	7.71
Phosphorous mg/Kg	2.69
Ammonia Nitrogen mg/Kg	131
Kjeldahl Nitrogen mg/Kg	1100
PCB mg/Kg	< 0.033

Printed 2/21/2006 16:09

ND

Results are on a Wet Wt. Basis

M:\LANDFARM \Sludge Metals 1980-Present.xls

Table SS9-2 Site pH

Farm pH	Tract	Sample Date	1	2	3	4	Avg
V Landry	01	11/8/05 Tue	7.25	7.39	8.29		7.64
	02	11/8/05 Tue	8.37	7.77	7.47		7.87
	03	11/8/05 Tue	6.17	6.73	7.05		6.65
	04						
	05						
C Richard	06	11/8/05 Tue	7.35	6.76	7.58	7.02	7.18
	07	11/8/05 Tue	6.83	5.92	6.93	6.12	6.45
	08	11/8/05 Tue	6.79	7.96	7.27	6.94	7.24
	09	11/8/05 Tue	7.55	7.14	7.78	6.28	7.19
	10	11/8/05 Tue	6.35	6.67			6.51

M:\LANDFARM \Sludge Metals 1980-Present.xls

ABBREVIATIONS & FORMULAS

ACTP: Ambassador Caffery Wastewater Treatment Plant
ESTP: East Wastewater Treatment Plant
SSTP: South Wastewater Treatment Plant
NETP: Northeast Wastewater Treatment Plant
SWTP: South Water Treatment Plant
NWTP: North Water Treatment Plant
TKN: Total Kjeldahl Nitrogen
Mg/kg: milligrams per kilograms

One (1) Slinger truck = 17,700 pounds wet-weight of sludge (7/25/2005)
One (1) spreader = 25,280 pounds wet-weight of sludge (7/25/2005)
One (1) Tank truck = 3,300 gallons of sludge (hauled from SSTP, NETP, NWTP & SWTP.)
Percent Solids for Dry loads spread is 16.91% based on average of samples from June 2005
Percent Solids for South Wastewater Treatment Plant is 5.96% (average from Jul04-Jun05)
Percent Solids for Northeast Wastewater Treatment Plant is 5.41% (average from Jul04-Jun05)
Percent Solids for South Water Treatment Plant is 33.38% (average from Jul04-Jun05)
Percent Solids for North Water Treatment Plant is 27.94% (average from Jul04-Jun05)
Specific Gravity for Biosolids is 1.0 based upon past analyses
Specific Gravity for South Water Treatment Plant is 1.292 (average from Jul04-Jun05)
Specific Gravity for North Water Treatment Plant is 1.228 (average from Jul04-Jun05)

1. To calculate spreader dry loads on a wet and dry weight tons basis, the calculation is:
   a. Wet-weight tons = (number of spreader loads X 25,280 lb/ load)/2,000 lb/ton
   b. Dry-weight tons = wet-weight tons X 16.91% Solids
   c. Dry tons per acre = Dry-weight tons divided by usable acres
2. To calculate slinger dry loads on a wet and dry weight tons basis, the calculation is:
   a. Wet-weight tons = (number of slinger loads X 17,700 lb/ load)/2,000 lb/ton
   b. Dry-weight tons = wet-weight tons X 16.91% Solids
   c. Dry tons per acre = Dry-weight tons divided by usable acres
3. To calculate tank truckloads on a wet and dry weight tons basis, the calculation is:
   a. Wet-weight tons = (Number of tank truck loads X 3,300 gal/tank truck load X 8.34 lb/gal X Specific gravity for that month)/2,000 lb/ton
   b. Dry-weight tons = wet-weight tons X percent solids
   c. Dry tons per acre = Dry-weight tons divided by usable acres
4. Calculate the average of analyses for the reporting period for Ammonia, Nitrate/nitrite, TKN, cadmium, copper, lead, nickel and zinc.
5. To calculate pounds of nitrogen per acre:
   a. Add annual average value for ammonia and nitrate/nitrite to 15% of TKN value and multiply the sum by 0.002 conversion factor
   b. For dry loads spread use the largest value calculated (this year it is SSTP)
   c. For NETP and SSTP use the value calculated for each plant respectively
   d. Multiply Calculated Dry Tons per acre times ammonia factor from b. above
6. To calculate the cumulative metals values add the current year loadings to the previous years loadings. Current year's loadings are calculated as follows:
   a. Metals value in mg/kg on a dry weight basis times dry tons of sludge divided by number of usable acres per tract
   b. For dry loads use the largest annual average value from ACTP, ESTP & SSTP

For NETP, NWTP, SWTP and SSTP use the value calculated for each plant re

JOHN BEL EDWARDS
GOVERNOR

CHUCK CARR BROWN, PH.D.
SECRETARY

State of Louisiana

JUN 07 2019

DEPARTMENT OF ENVIRONMENTAL QUALITY
ENVIRONMENTAL SERVICES

Certified Mail Number: 7005 1820 0002 2364 3135
Return Receipt Requested

AI Number: 169227
Pre-Approval Number: PEDS0147
Activity Number: PER20190001

Honorable Jan-Scott Richard
City of Scott
PO Box 517
Scott, LA 70583-0517

Subject: Renewal authorization for pre-approved emergency debris site Scott City of - Angco Debris Site to be activated immediately after the declaration of an emergency

Dear Mayor Richard:

The Emergency Debris Site (EDS) Renewal Notification was received on May 7, 2019, for the pre-approved emergency debris site Scott City of - Angco Debris Site, located at 4042 NE Evangeline Thwy in Carencro, Lafayette Parish, for stag**ing of C & D, woodwaste and composting**. The EDS Renewal Notification has been reviewed. The site was found to meet the criteria and is approved for st**aging of C & D, woodwaste and composting**. Please note the attached administrative order includes only the activities for which the site is approved. The requirements and conditions for these approved activities are found in Appendix A of the administrative order. Only the authorized activities listed above shall be conducted at the site.

Appendix A can be found at, and must be printed from, the LDEQ webpage at http://deq.louisiana.gov/resources/category/debris-management, and retained on site. If you have questions, or need a hard copy mailed or faxed, please call (225) 364-7901.

The Scott City of - Angco Debris Site has been granted authorization to manage debris generated from natural disasters at the above mentioned pre-approved emergency debris site in accordance with the attached administrative order **(please note that the administrative order is being issued for a period of two (2) years)**. This administrative order is authorized to alleviate emergency circumstances only. The activation and de-activation of the pre-approved emergency debris management site is triggered by

the issuance and expiration of future LDEQ Declaration of Emergency and Administrative Orders in response to state or federal declared emergencies. The following procedures should be followed to utilize each pre-approved emergency debris site.

- **The requirements and conditions for all pre-approved emergency debris sites are found in Appendix A of the administrative order. A copy of the administrative order (including Appendix A and Appendix B) shall be kept on site at all times and made available upon request. Appendix A and Appendix B can be found at, and must be printed from, the LDEQ webpage at http://deq.louisiana.gov/resources/category/debris-management.**
- Once the Secretary of the LDEQ declares an emergency through an Emergency Declaration and Administrative Order (EDAO), a pre-approved site(s) can be activated by verbal notification to the LDEQ Regional Manager. Regional contact information is provided in Appendix B of the administrative order. Appendix B can be found at, and must be printed from, the LDEQ webpage at **http://deq.louisiana.gov/resources/category/debris-management**.
- Written notification should be sent to the Regional Manager and the LDEQ headquarters within five (5) days. A form is attached or can be downloaded from http://deq.louisiana.gov/assets/docs/Land/WrittenNotificationForm2017.docx.
- Deactivation must occur at or before the expiration of the Emergency Declaration and Administrative Order (EDAO), the expiration of the attached Authorization for Pre-approved Emergency Debris Site, or whichever comes first.
- In accordance with Part X, Section L of Appendix A of the administrative order, emergency generated vegetative debris received, processed, and/or reused should be reported on a Weekly Debris Management Report (WDMR) form. Instructions and a copy of the form to use are attached or can be downloaded from http://deq.louisiana.gov/assets/docs/Land/WDMR.docx. WDMRs will not be required for non-vegetative debris (e.g., C & D debris, white goods, or electronic waste).
- The LDEQ Regional Office staff will monitor the sites throughout the duration of the emergency.
- When the site is no longer needed, contact the LDEQ Regional Office staff to request a deactivation inspection. The Regional Office staff will perform a deactivation inspection and notify the Waste Permits Division once the site has been restored to its original conditions in accordance with Appendix A of the administrative order.
- A deactivation letter will be issued by the LDEQ once the site has been restored to its previous condition and all WDMRs have been received.
- In accordance with Part III of Appendix A of the administrative order, an Annual Certification Form must be completed and submitted to the LDEQ by June 1, 2020. A copy of the form is attached for your convenience.

Please be advised that Department of the Army permits under Section 404 of the Clean Water Act and/or Section 10 of the Rivers and Harbors Act are required prior to working in jurisdictional waters, including wetlands, that may be present at your site. Use of your property as a DEQ emergency debris management site does not relieve you of this responsibility. For additional information regarding the Corps' regulatory program, please contact the U.S. Army Corps of Engineers at one of the following district offices: New Orleans at (504) 862-2270, Vicksburg at (601) 631-5972, Galveston at (409) 766-3941, or Fort Worth at (817) 886-1731.

Please reference your Agency Interest Number, 169227, Pre-approval Number, PEDS0147, and TEMPO activity number, PER20190001, on all future correspondence to the Department. Should you have any questions, please contact the Waste Permits Division at (225) 364-7901.

Sincerely,

Elliott B. Vega
Assistant Secretary

kav

Attachments (not including Appendix A and Appendix B of the administrative order)

c: Rhonda McCormick, Acadiana Regional Office

Pre-approval Number: PEDS0147
Agency Interest Number: 169227

State of Louisiana
Department of Environmental Quality
Office of Environmental Services
Administrative Order

Authorization for Pre-approved Emergency Debris Site

The Louisiana Department of Environmental Quality (LDEQ) recognizes that immediately following a natural disaster, the time required to choose, approve, and prepare emergency debris sites to receive debris can significantly delay the removal of emergency-generated debris from affected areas. LDEQ aims to reduce these delays by authorizing local governments and state agencies to activate emergency debris sites immediately after the declaration of an emergency by the Secretary of LDEQ.

Therefore, I hereby authorize the Scott City of - Angco Debris Site to conduct **staging of C & D, woodwaste and composting** at the site described below, in compliance with the requirements and conditions set forth in Appendix A. Part XI. Section(s) B, E, and F, if and when LDEQ declares that an emergency exists (**Appendix A can be found at, and must be printed from, the LDEQ webpage at http://www.deq.louisiana.gov/resources/category/debris-management**). Only the authorized activities listed above shall be conducted at the debris site.

Site Name:	Scott City of - Angco Debris Site
Location:	4042 NE Evangeline Thwy (portion of) in Carencro, Lafayette Parish
Front Gate:	Latitude: 30.323708 and Longitude: -92.02745
Agency Interest Number:	AI 169227
Pre-approval Number:	PEDS0147

LDEQ may approve additional staging activities on a case-by-case basis during an emergency.

This Order and the authorization to operate a pre-approved emergency debris site (for a period of 2 years) shall expire on June 1, 2021, unless otherwise notified in writing by LDEQ.

Issued and Effective on JUN 07 2019

Elliott B. Vega
Assistant Secretary

WRITTEN NOTIFICATION OF
THE ACTIVATION OF PRE-APPROVED EMERGENCY SITE
Required within five (5) days of site activation.

Mail to: Mr. Estuardo Silva, P.G., Waste Permits Administrator
Louisiana Department of Environmental Quality
Post Office Box 4313
Baton Rouge, LA 70821-4313

OR Fax to: (225) 325-8236

OR Email to: deqdebrisrequest@la.gov

_____
(DATE)

To: Estuardo Silva, Waste Permits Division Administrator

From: _____
(LOCAL GOVERNMENT, STATE AGENCY, OR PERMITTED FACILITY)

Emergency Debris Site Name: Scott City of - Angco Debris Site

Agency Interest Number: AI 169227

This written notification is a follow-up to the verbal notification made to LDEQ on _____.
(DATE OF VERBAL NOTIFICATION)

The above mentioned pre-approved emergency debris site was activated for the recently declared

emergency/disaster for _____.
(NAME OF EMERGENCY/DISASTER)

_____
(NAME, TITLE, and TELEPHONE NUMBER~ PLEASE PRINT)

_____
(SIGNATURE)

Instructions for completing the
Weekly Debris Management Report (WDMR)*

The State of Louisiana Comprehensive Plan for Disaster Clean Up and Debris Management mandates that vegetative debris intended for final disposal in a landfill shall be reduced fifty percent by volume and fifty percent by weight prior to transport to the landfill (See La. R.S. 30:2413.1).

In an effort to encourage recycling, the beneficial use of vegetative debris, and the efficient management of debris, the Department of Environmental Quality (LDEQ) will require all debris management sites to submit a Weekly Debris Management Report (WDMR). These weekly reports will indicate the volume and weight of debris received, processed, recycled, and finally disposed in a landfill.
Volumes and weights can be determined using the following methods:

1. **Debris Volume** (cubic yards) is the most common measure for the reporting of vegetative debris. If a scale is used to determine the debris weight, the following conversation factor can be used to convert tons to cubic yards:

   Tons of debris X 6 = cubic yards of debris

   Please use the same method to determine the weight of received, processed, and disposed debris.

2. **Truck Capacity** = length × width × height of the truck bed.

3. **Net Truck Volume** = Truck Capacity × % full (for a full truck load assume 1).

   Other approved FEMA methods may be used. Please document on the form which method is used.

4. **Volume of Vegetative Debris Received** = Sum of all Net Truck Volumes.

5. **Volume of Vegetative Debris Processed (e.g. chipped, burned)** is the quantity of the vegetative debris **received** that was sent for processing.

6. **Volume of Vegetative Debris Recycled (e.g. used as fuel)** is the quantity of the vegetative debris **received** that was sent for beneficial use.

7. **Volume of Vegetative Debris sent to a Landfill for Final Disposal** is the quantity of the vegetative debris **received** that was sent to the landfill for final disposal.

Fate of Material indicates the end result of the initial material (e.g. ash was tilled into the soil, chips were sent to a landfill to be used as daily cover, and mulch was sold).

*Please note that the Weekly Debris Management Report (WDMR) shall be submitted to the Department each week during operations until the emergency debris management site is completely closed or de-activated and the final report has been submitted. The report must be true, accurate, and complete and must be signed and certified by a person duly authorized by the local governmental or state agency responsible for the emergency debris management site. Failure to properly complete the report or submit an accurate report timely could subject the responsible party to possible enforcement action by the LDEQ.

WEEKLY DEBRIS MANAGEMENT REPORT (WDMR)

The State of Louisiana Comprehensive Plan for Disaster Clean Up and Debris Management mandates that vegetative debris intended for final disposal in a landfill shall be reduced fifty percent by volume and fifty percent by weight prior to transport to the landfill. (See La. R.S. 30:2413.1)

Please submit completed weekly debris management report (WDMR) form to the Louisiana Department of Environmental Quality each week, no later than Sunday, during operations until the debris site is completely closed and the final report has been submitted.

PARISH: Lafayette **SITE NAME:** Scott City of - Angco Debris Site **SITE LOCATION:** _____

AGENCY INTEREST #: 169227_ **CONTACT PERSON:** _____ **PHONE NUMBER:** _____

PLEASE CHECK ONE:

☐ **Initial Report** ☐ **Weekly Report** ☐ Weekly Report **no activity** this week ☐ **Revised** Report for monitoring period listed below ☐ **Final Report** site has closed operations

MONITORING PERIOD FROM _____ TO _____

VOLUME OF VEGETATIVE DEBRIS	VOLUME IN CYs	FATE OF MATERIAL
Received **THIS WEEK**		
Received TO-DATE		
Processed **THIS WEEK** via *chipping*		
Processed **THIS WEEK** via *burning*		
Processed **THIS WEEK** via *other*_____		
Processed TO-DATE via *chipping*		
Processed TO-DATE via *burning*		
Processed TO-DATE via *other*_____		
Recycle **THIS WEEK**		
Recycle TO-DATE		
Sent to landfill for final disposal **THIS WEEK**		Name of Landfill
Sent to landfill for final disposal TO-DATE		

I certify under penalty of law that this document and all attachments were prepared under my direction or supervision in accordance with a system designed to assure that qualified personnel properly gathered and evaluated the information submitted. Based on my inquiry of the person or persons who manage the system, or those persons directly responsible for gathering the information, the information submitted is, to the best of my knowledge and belief, true, accurate, and complete. I am aware that there are significant penalties for submitting false information, including the possibility of fine and imprisonment for knowing violations.

_____ _____ _____

Name/Title of Responsible Party Typed or Printed **Signature** **Date**

Submit completed Weekly Debris Management Reports (WDMRs) via fax to 225.325.8210 or via email to deqdebrisreduction@la.gov. Send questions via email to deqdebrisrequest@la.gov or call 225-364-7901.

Emergency Debris Site
Annual Certification Form

AI No.: _____ PEDS No: _____

Certification Date: _____ Pre-Approval Date: _____

Activation Date: _____ Deactivation Date: _____

Site Name: _____

Physical Location: _____

_____ LA Parish: _____
(City) (State)

GPS coordinates Latitude: _____ Longitude: _____

Please use the Additional Comments Section to further explain any additional information and include photographs of the site and the current conditions.

Site Information			
1. Does the site have approval from LDEQ for activities at the site?			☐ Yes ☐ No
2. What activities and debris have been approved for the site? (Check the appropriate activities)			
☐ **Staging/ Segregation**	☐ Vegetative debris ☐ Woodwaste	☐ C&D debris ☐ Electronic waste ☐ White Goods	☐ Tires ☐ Metals
☐ **Chipping & Grinding**	☐ Vegetative debris	☐ **Composting**	☐ Vegetative debris
☐ **Burning**	☐ Vegetative debris (open) ☐ vegetative debris (air curtain destructor)	☐ **Preparation**	☐ white goods
☐ **Other (Include debris types & associated activities)**			
3. Is the site active? If No, what is the current site status (a-d)?			☐ Yes ☐ No
a. The site was not activated for a declared emergency.			☐ Yes ☐ No ☐ N/A
b. The site was activated in the past year.			☐ Yes ☐ No ☐ N/A
c. The site was used for a declared emergency but deactivated and all debris was removed.			☐ Yes ☐ No ☐ N/A
d. Other (explain):			☐ Yes ☐ No ☐ N/A
4. Has the local government provided the contractor operating/managing the site with a copy (**downloaded from the LDEQ webpage**) of the Debris Management Plan and Administrative Order including Appendix A and Appendix B?			☐ Yes ☐ No ☐ N/A
5. If this site has previously been evaluated, since the last evaluation have there been any changes at the site and/or surrounding area? If yes, explain.			☐ Yes ☐ No ☐ N/A
6. Are there any obvious environmental issues associated with the site such as potable water wells, archaeological/historical deposits, endangered species, wetlands or flooding? If yes, explain.			☐ Yes ☐ No
7. Are there nearby residences and/or businesses that will be inconvenienced or adversely affected by use of the site? If yes, explain.			☐ Yes ☐ No
8. Are there any site safety issues? (e.g., power lines, pipelines) If yes, explain.			☐ Yes ☐ No
9. Are any erosion and/or rainwater runoff control measures needed at the site? If yes, explain.			☐ Yes ☐ No ☐ N/A
10. Is additional containment necessary for any wastes that have a potential for leaking? (e.g., white goods leaking Freon) If yes, explain.			☐ Yes ☐ No ☐ N/A

11. Are the roadways and entrance to the site still suitable for trucks hauling debris? If no, explain.	☐ Yes ☐ No
12. Is the site still fully accessible to fire personnel and equipment? If no, explain.	☐ Yes ☐ No
13. Is the size of the site still sufficient for its intended use? If no, explain.	☐ Yes ☐ No
14. Is the general terrain of the site still suitable for the continued activities? If no, explain.	☐ Yes ☐ No
15. Are chipping & grinding activities still more than 300 feet to residences, businesses, schools, hospitals, clinics, and roads? Are burning activities still more than 1,000 feet? If no, explain.	☐ Yes ☐ No ☐ N/A
16. Are debris activities still more than 100 feet to property boundaries and on-site structures? If no, explain.	☐ Yes ☐ No
17. Are debris activities still more than 100 feet to nearby surface waters? If no, explain and provide the name of the nearest surface water, if it is named.	☐ Yes ☐ No
18. Are debris activities still more than 10,000 feet to the nearest airport? If no, explain and provide the name of the airport.	☐ Yes ☐ No
19. Are there specific conditions necessary to ensure protection of surrounding human health and environment, such as wind direction, waivers, or notifications? If yes, explain.	☐ Yes ☐ No
20. Has the site complied with the conditions of the Pre-approved Emergency Debris Site Authorization and/or other approvals set by LDEQ? If no, explain.	☐ Yes ☐ No ☐ N/A
Additional Comments:	

"I certify that I understand that this information submitted is for the purpose of retaining pre-approval status and for the ability to operate the emergency debris site on the property as described. I understand fully that the operator and the governing body are jointly and severally responsible for compliance with the Administrative Order Authorizing the Pre-approval for the Emergency Debris Site. Based on my knowledge of the conditions of the property described, the information gathered and submitted are to the best of my knowledge and belief, true, accurate, and complete."

Signature of Responsible Official _____ Title _____

Printed Name of Responsible Official _____ Phone Number _____

Emergency Debris Site Contact Person _____ Phone Number _____ Date _____

JOHN BEL EDWARDS
GOVERNOR

CHUCK CARR BROWN, PH.D.
SECRETARY

State of Louisiana

DEPARTMENT OF ENVIRONMENTAL QUALITY
ENVIRONMENTAL SERVICES

JUL 10 2019

Certified Mail Number: 7005 1820 0002 2364 3487
Return Receipt Requested

AI Number: 177633
Pre-Approval Number: PEDS0201
Activity Number: PER20190001

Mr. Terry Cordick
Lafayette Consolidated Government Parish
PO Box 4017-C
Lafayette, LA 70502-4017

Subject: Renewal authorization for pre-approved emergency debris site Lafayette Consolidated Govt - Angco C&D Landfill Debris Site to be activated immediately after the declaration of an emergency

Dear Mr. Cordick:

The Emergency Debris Site (EDS) Renewal Notification was received on April 8, 2019, for the pre-approved emergency debris site Lafayette Consolidated Govt - Angco C&D Landfill Debris Site, located at 4042 NE Evangeline Thwy in Carencro, Lafayette Parish, for **staging C&D debris, woodwaste, and vegetative debris**. The EDS Renewal Notification has been reviewed. The site was found to meet the criteria and is approved for **staging C&D debris, woodwaste, and vegetative debris**. Please note the attached administrative order includes only the activities for which the site is approved. The requirements and conditions for these approved activities are found in Appendix A of the administrative order. Only the authorized activities listed above shall be conducted at the site.

Appendix A can be found at, and must be printed from, the LDEQ webpage at http://deq.louisiana.gov/resources/category/debris-management, and retained on site. If you have questions, or need a hard copy mailed or faxed, please call (225) 364-7901.

The Lafayette Consolidated Govt - Angco C&D Landfill Debris Site has been granted authorization to manage debris generated from natural disasters at the above mentioned pre-approved emergency debris site in accordance with the attached administrative order **(please note that the administrative order is being issued for a period of two (2) years)**. This administrative order is authorized to alleviate

emergency circumstances only. The activation and de-activation of the pre-approved emergency debris management site is triggered by the issuance and expiration of future LDEQ Declaration of Emergency and Administrative Orders in response to state or federal declared emergencies. The following procedures should be followed to utilize each pre-approved emergency debris site.

- **The requirements and conditions for all pre-approved emergency debris sites are found in Appendix A of the administrative order. A copy of the administrative order (including Appendix A and Appendix B) shall be kept on site at all times and made available upon request. Appendix A and Appendix B can be found at, and must be printed from, the LDEQ webpage at http://deq.louisiana.gov/resources/category/debris-management.**
- Once the Secretary of the LDEQ declares an emergency through an Emergency Declaration and Administrative Order (EDAO), a pre-approved site(s) can be activated by verbal notification to the LDEQ Regional Manager. Regional contact information is provided in Appendix B of the administrative order. Appendix B can be found at, and must be printed from, the LDEQ webpage at **http://deq.louisiana.gov/resources/category/debris-management**.
- Written notification should be sent to the Regional Manager and the LDEQ headquarters within five (5) days. A form is attached or can be downloaded from http://deq.louisiana.gov/assets/docs/Land/WrittenNotificationForm2017.docx.
- Deactivation must occur at or before the expiration of the Emergency Declaration and Administrative Order (EDAO), the expiration of the attached Authorization for Pre-approved Emergency Debris Site, or whichever comes first.
- In accordance with Part X, Section L of Appendix A of the administrative order, emergency generated vegetative debris received, processed, and/or reused should be reported on a Weekly Debris Management Report (WDMR) form. Instructions and a copy of the form to use are attached or can be downloaded from http://deq.louisiana.gov/assets/docs/Land/WDMR.docx. WDMRs will not be required for non-vegetative debris (e.g., C & D debris, white goods, or electronic waste).
- The LDEQ Regional Office staff will monitor the sites throughout the duration of the emergency.
- When the site is no longer needed, contact the LDEQ Regional Office staff to request a deactivation inspection. The Regional Office staff will perform a deactivation inspection and notify the Waste Permits Division once the site has been restored to its original conditions in accordance with Appendix A of the administrative order.
- A deactivation letter will be issued by the LDEQ once the site has been restored to its previous condition and all WDMRs have been received.
- In accordance with Part III of Appendix A of the administrative order, an Annual Certification Form must be completed and submitted to the LDEQ by June 1, 2020. A copy of the form is attached for your convenience.

Please be advised that Department of the Army permits under Section 404 of the Clean Water Act and/or Section 10 of the Rivers and Harbors Act are required prior to working in jurisdictional waters, including wetlands, that may be present at your site. Use of your property as a DEQ emergency debris management site does not relieve you of this responsibility. For additional information regarding the Corps' regulatory program, please contact the U.S. Army Corps of Engineers at one of the following district offices: New Orleans at (504) 862-2270, Vicksburg at (601) 631-5972, Galveston at (409) 766-3941, or Fort Worth at (817) 886-1731.

Please reference your Agency Interest Number, 177633, Pre-approval Number, PEDS0201, and TEMPO activity number, PER20190001, on all future correspondence to the Department. Should you have any questions, please contact the Waste Permits Division at (225) 364-7901.

Sincerely,

Elliott B. Vega
Assistant Secretary

kav

Attachments (not including Appendix A and Appendix B of the administrative order)

c: Rhonda McCormick, Acadiana Regional Office

Pre-approval Number: PEDS0201
Agency Interest Number: 177633

DEQ
LOUISIANA

State of Louisiana
Department of Environmental Quality
Office of Environmental Services
Administrative Order

Authorization for Pre-approved Emergency Debris Site

The Louisiana Department of Environmental Quality (LDEQ) recognizes that immediately following a natural disaster, the time required to choose, approve, and prepare emergency debris sites to receive debris can significantly delay the removal of emergency-generated debris from affected areas. LDEQ aims to reduce these delays by authorizing local governments and state agencies to activate emergency debris sites immediately after the declaration of an emergency by the Secretary of LDEQ.

Therefore, I hereby authorize the Lafayette Consolidated Govt - Angco C&D Landfill Debris Site to conduct **staging C&D debris, woodwaste, and vegetative debris** at the site described below, in compliance with the requirements and conditions set forth in Appendix A. Part XI. Section(s) A, E, and F, if and when LDEQ declares that an emergency exists (**Appendix A can be found at, and must be printed from, the LDEQ webpage at http://www.deq.louisiana.gov/resources/category/debris-management**). Only the authorized activities listed above shall be conducted at the debris site.

Site Name:	Lafayette Consolidated Govt - Angco C&D Landfill Debris Site
Location:	4042 NE Evangeline Thwy (portion of) in Carencro, Lafayette Parish
Front Gate:	Latitude: 30.326997 and Longitude: -92.035169
Agency Interest Number:	AI 177633
Pre-approval Number:	PEDS0201

The following specific requirements are required: Activities related to the management of emergency generated debris should not occur within the landfill.

LDEQ may approve additional staging activities on a case-by-case basis during an emergency.

This Order and the authorization to operate a pre-approved emergency debris site (for a period of 2 years) shall expire on June 1, 2021, unless otherwise notified in writing by LDEQ.

Issued and Effective on JUL 10 2019

Elliott B. Vega
Assistant Secretary

WRITTEN NOTIFICATION OF
THE ACTIVATION OF PRE-APPROVED EMERGENCY SITE
Required within five (5) days of site activation.

Mail to: Mr. Estuardo Silva, P.G., Waste Permits Administrator
Louisiana Department of Environmental Quality
Post Office Box 4313
Baton Rouge, LA 70821-4313

OR Fax to: (225) 325-8236

OR Email to: deqdebrisrequest@la.gov

_____
(DATE)

To: Estuardo Silva, Waste Permits Division Administrator

From: _____
(LOCAL GOVERNMENT, STATE AGENCY, OR PERMITTED FACILITY)

Emergency Debris Site Name: Lafayette Consolidated Govt - Angco C&D Landfill Debris Site

Agency Interest Number: AI 177633

This written notification is a follow-up to the verbal notification made to LDEQ on _____.
(DATE OF VERBAL NOTIFICATION)

The above mentioned pre-approved emergency debris site was activated for the recently declared emergency/disaster for _____.
(NAME OF EMERGENCY/DISASTER)

_____
(NAME, TITLE, and TELEPHONE NUMBER~ PLEASE PRINT)

_____
(SIGNATURE)

Instructions for completing the
Weekly Debris Management Report (WDMR)*

The State of Louisiana Comprehensive Plan for Disaster Clean Up and Debris Management mandates that vegetative debris intended for final disposal in a landfill shall be reduced fifty percent by volume and fifty percent by weight prior to transport to the landfill (See La. R.S. 30:2413.1).

In an effort to encourage recycling, the beneficial use of vegetative debris, and the efficient management of debris, the Department of Environmental Quality (LDEQ) will require all debris management sites to submit a Weekly Debris Management Report (WDMR). These weekly reports will indicate the volume and weight of debris received, processed, recycled, and finally disposed in a landfill.
Volumes and weights can be determined using the following methods:

1. **Debris Volume** (cubic yards) is the most common measure for the reporting of vegetative debris. If a scale is used to determine the debris weight, the following conversation factor can be used to convert tons to cubic yards:

   Tons of debris X 6 = cubic yards of debris

   Please use the same method to determine the weight of received, processed, and disposed debris.

2. **Truck Capacity** = length × width × height of the truck bed.

3. **Net Truck Volume** = Truck Capacity × % full (for a full truck load assume 1).

   Other approved FEMA methods may be used. Please document on the form which method is used.

4. **Volume of Vegetative Debris Received** = Sum of all Net Truck Volumes.

5. **Volume of Vegetative Debris Processed (e.g. chipped, burned)** is the quantity of the vegetative debris **received** that was sent for processing.

6. **Volume of Vegetative Debris Recycled (e.g. used as fuel)** is the quantity of the vegetative debris **received** that was sent for beneficial use.

7. **Volume of Vegetative Debris sent to a Landfill for Final Disposal** is the quantity of the vegetative debris **received** that was sent to the landfill for final disposal.

Fate of Material indicates the end result of the initial material (e.g. ash was tilled into the soil, chips were sent to a landfill to be used as daily cover, and mulch was sold).

*Please note that the Weekly Debris Management Report (WDMR) shall be submitted to the Department each week during operations until the emergency debris management site is completely closed or de-activated and the final report has been submitted. The report must be true, accurate, and complete and must be signed and certified by a person duly authorized by the local governmental or state agency responsible for the emergency debris management site. Failure to properly complete the report or submit an accurate report timely could subject the responsible party to possible enforcement action by the LDEQ.

WEEKLY DEBRIS MANAGEMENT REPORT (WDMR)

The State of Louisiana Comprehensive Plan for Disaster Clean Up and Debris Management mandates that vegetative debris intended for final disposal in a landfill shall be reduced fifty percent by volume and fifty percent by weight prior to transport to the landfill. (See La. R.S. 30:2413.1)

Please submit completed weekly debris management report (WDMR) form to the Louisiana Department of Environmental Quality each week, no later than Sunday, during operations until the debris site is completely closed and the final report has been submitted.

PARISH: Lafayette **SITE NAME:** Lafayette Consolidated Govt - Angco C&D Landfill Debris Site **SITE LOCATION:** _____

AGENCY INTEREST #: 177633 **CONTACT PERSON:** _____ **PHONE NUMBER:** _____

PLEASE CHECK ONE:

☐ **Initial Report** ☐ **Weekly Report** ☐ Weekly Report **no activity** this week ☐ **Revised** Report for monitoring period listed below ☐ **Final Report** site has closed operations

MONITORING PERIOD FROM _____ TO _____

VOLUME OF VEGETATIVE DEBRIS	VOLUME IN CYs	FATE OF MATERIAL
Received **THIS WEEK**		
Received TO-DATE		
Processed **THIS WEEK** via *chipping*		
Processed **THIS WEEK** via *burning*		
Processed **THIS WEEK** via *other*_____		
Processed TO-DATE via *chipping*		
Processed TO-DATE via *burning*		
Processed TO-DATE via *other*_____		
Recycle **THIS WEEK**		
Recycle TO-DATE		
Sent to landfill for final disposal **THIS WEEK**		Name of Landfill
Sent to landfill for final disposal TO-DATE		

I certify under penalty of law that this document and all attachments were prepared under my direction or supervision in accordance with a system designed to assure that qualified personnel properly gathered and evaluated the information submitted. Based on my inquiry of the person or persons who manage the system, or those persons directly responsible for gathering the information, the information submitted is, to the best of my knowledge and belief, true, accurate, and complete. I am aware that there are significant penalties for submitting false information, including the possibility of fine and imprisonment for knowing violations.

_____ _____ _____

Name/Title of Responsible Party Typed or Printed **Signature** **Date**

Submit completed Weekly Debris Management Reports (WDMRs) via fax to 225.325.8210 or via email to deqdebrisreduction@la.gov. Send questions via email to deqdebrisrequest@la.gov or call 225-364-7901.

Emergency Debris Site
Annual Certification Form

AI No.: _____ PEDS No: _____

Certification Date: _____ Pre-Approval Date: _____

Activation Date: _____ Deactivation Date: _____

Site Name: _____

Physical Location: _____

_____ LA Parish: _____
(City) (State)

GPS coordinates Latitude: _____ Longitude: _____

Please use the Additional Comments Section to further explain any additional information and include photographs of the site and the current conditions.

Site Information			
1. Does the site have approval from LDEQ for activities at the site?			☐ Yes ☐ No
2. What activities and debris have been approved for the site? (Check the appropriate activities)			
☐ **Staging/ Segregation**	☐ Vegetative debris ☐ Woodwaste	☐ C&D debris ☐ Electronic waste ☐ White Goods	☐ Tires ☐ Metals
☐ **Chipping & Grinding**	☐ Vegetative debris	☐ **Composting** ☐ Vegetative debris	
☐ **Burning**	☐ Vegetative debris (open) ☐ vegetative debris (air curtain destructor)	☐ **Preparation** ☐ white goods	
☐ **Other (Include debris types & associated activities)**			
3. Is the site active? If No, what is the current site status (a-d)?			☐ Yes ☐ No
a. The site was not activated for a declared emergency.			☐ Yes ☐ No ☐ N/A
b. The site was activated in the past year.			☐ Yes ☐ No ☐ N/A
c. The site was used for a declared emergency but deactivated and all debris was removed.			☐ Yes ☐ No ☐ N/A
d. Other (explain):			☐ Yes ☐ No ☐ N/A
4. Has the local government provided the contractor operating/managing the site with a copy (**downloaded from the LDEQ webpage**) of the Debris Management Plan and Administrative Order including Appendix A and Appendix B?			☐ Yes ☐ No ☐ N/A
5. If this site has previously been evaluated, since the last evaluation have there been any changes at the site and/or surrounding area? If yes, explain.			☐ Yes ☐ No ☐ N/A
6. Are there any obvious environmental issues associated with the site such as potable water wells, archaeological/historical deposits, endangered species, wetlands or flooding? If yes, explain.			☐ Yes ☐ No
7. Are there nearby residences and/or businesses that will be inconvenienced or adversely affected by use of the site? If yes, explain.			☐ Yes ☐ No
8. Are there any site safety issues? (e.g., power lines, pipelines) If yes, explain.			☐ Yes ☐ No
9. Are any erosion and/or rainwater runoff control measures needed at the site? If yes, explain.			☐ Yes ☐ No ☐ N/A
10. Is additional containment necessary for any wastes that have a potential for leaking? (e.g., white goods leaking Freon) If yes, explain.			☐ Yes ☐ No ☐ N/A

11. Are the roadways and entrance to the site still suitable for trucks hauling debris? If no, explain.	☐ Yes ☐ No
12. Is the site still fully accessible to fire personnel and equipment? If no, explain.	☐ Yes ☐ No
13. Is the size of the site still sufficient for its intended use? If no, explain.	☐ Yes ☐ No
14. Is the general terrain of the site still suitable for the continued activities? If no, explain.	☐ Yes ☐ No
15. Are chipping & grinding activities still more than 300 feet to residences, businesses, schools, hospitals, clinics, and roads? Are burning activities still more than 1,000 feet? If no, explain.	☐ Yes ☐ No ☐ N/A
16. Are debris activities still more than 100 feet to property boundaries and on-site structures? If no, explain.	☐ Yes ☐ No
17. Are debris activities still more than 100 feet to nearby surface waters? If no, explain and provide the name of the nearest surface water, if it is named.	☐ Yes ☐ No
18. Are debris activities still more than 10,000 feet to the nearest airport? If no, explain and provide the name of the airport.	☐ Yes ☐ No
19. Are there specific conditions necessary to ensure protection of surrounding human health and environment, such as wind direction, waivers, or notifications? If yes, explain.	☐ Yes ☐ No
20. Has the site complied with the conditions of the Pre-approved Emergency Debris Site Authorization and/or other approvals set by LDEQ? If no, explain.	☐ Yes ☐ No ☐ N/A
Additional Comments:	

"I certify that I understand that this information submitted is for the purpose of retaining pre-approval status and for the ability to operate the emergency debris site on the property as described. I understand fully that the operator and the governing body are jointly and severally responsible for compliance with the Administrative Order Authorizing the Pre-approval for the Emergency Debris Site. Based on my knowledge of the conditions of the property described, the information gathered and submitted are to the best of my knowledge and belief, true, accurate, and complete."

Signature of Responsible Official _____ Title _____

Printed Name of Responsible Official _____ Phone Number _____

Emergency Debris Site Contact Person _____ Phone Number _____ Date _____

JOHN BEL EDWARDS
GOVERNOR

CHUCK CARR BROWN, PH.D.
SECRETARY

State of Louisiana

DEPARTMENT OF ENVIRONMENTAL QUALITY
OFFICE OF ENVIRONMENTAL COMPLIANCE

November 29, 2016

Mr. James Jordon, FESCO, Inc.
2205 West Florida
Beaumont, Texas 77705-4752

RE: Team Leader Notification and Fee Request
Former Fesco **AI# 33123**
Carencro, Lafayette Parish

Dear Mr. Jordan:

I have been designated as Team Leader for your facility. I will be your single point of contact with the Department for all remediation-related activities dealing with soil and/or groundwater issues through investigation, risk evaluation, corrective action and corrective action monitoring.

The Louisiana Department of Environmental Quality–Underground Storage Tank and Remediation Division (LDEQ-USTRD) has received a request for Review of Environmental Conditions dated October 12, 2016, submitted on your behalf by Environmental and Safety Solutions, Inc. (Etech). Prior to a determination of No Further Interest (NFI), a $1500 Environmental conditions review fee must be paid to LDEQ within 90 days of the receipt of this letter.

Your facility has been assigned an internal tracking number which needs to appear on all correspondence submitted to the Department. This Agency Interest (AI) number for your facility is **33123**. Please direct all future correspondence regarding remediation issues in triplicate to:

Gary A. Fulton Jr., Administrator
Underground Storage Tank and Remediation Division
P.O. Box 4312
Baton Rouge, LA 70821-4312

Thank you for your cooperation. Should you have any questions concerning this matter, contact me at 225-219-3673 or via email at emad.nofal@la.gov.

Sincerely,

Emad Nofal
Underground Storage Tank and Remediation Division

c: Imaging Operations – Solid Waste
Jim Hitchcock, eTech

RPform_5306_r02
01/10/2011

RECEIPT OF CHECK

AI Number	**33123**
Company Name	**FESCO, Ltd**
Site Name/	**FESCO, Ltd**
Phone	( ) -
Date Received	**1/27/17**
Date on Check	**12/8/16**
Check Number	**326103**
Amount Received	**$1,500.00**

Check one Media:

☐ Accident Prevention	☐ Ground Water	☐ Radiation
☐ Air Quality	☐ Hazardous Waste	☐ Solid Waste
☐ Air Toxics	X Inactive and Abandoned Sites	☐ Underground Storage Tanks
☐ Asbestos and Lead	☐ Multi-Media	☐ Water Resources

Comments:

Review of environmental conditions fee

Initials:

VT

Remediation Services Division
Manager: Schnimm
Team Leader: NGA
33123
TEMPO Task #:
☐ Deal Copy File Room: IAS

RECEIVED
JAN 27 2017
LA DEPT. OF ENV. QUALITY
REMEDIATION SERVICES DIVISION
LOG # 1-17017-IA25

form_5202_r00
08/11/04

MAIN FILE

John Bel Edwards
Governor

Chuck Carr Brown, Ph.D.
Secretary

Louisiana Department of Environmental Quality
Office of Environmental Services

Agency Interest 210119

Activity No. GEN20180001

Via Email

January 22, 2018

Mark Cole
Owner
Don's Specialty Meats
730 I-10 S. Frontage Road
Scott, LA 70583

RE: Don's Specialty Meats
Administrative Completeness Determination

Dear Mr. Cole:

The Office of Environmental Services received your application for a water permit (WPS-G) on January 12, 2018. As of the date of this letter, the application, along with any additional 8nformation submitted to date, has been determined to be administratively complete and has been assigned to the Water Permits Municipal Permits. Please note that the Department may require additional information if technical deficiencies are found at a later date.

If you have any questions, please call me at (225) 219-3304. Thank you for your attention to this matter.

Sincerely,

Niels Larsen

Niels Larsen
Environmental Project Specialist 3
Permits Application Administrative Review Group
C: IO-W

Post Office Box 4313, Baton Rouge, Louisiana 70821-4313
(225) 219-3181 Phone (225) 219-3309 Fax
www.deq.louisiana.gov

MAIN FILE

Date January 9, 2018
Agency Interest No. AI 210119
LPDES Permit No. LA

Please check all that apply:
- [X] Initial Permit
- [ ] Permit Renewal
- [ ] Existing Facility
- [ ] Permit Modification

2018 JAN 12 AM 9:10

STATE OF LOUISIANA
DEPARTMENT OF ENVIRONMENTAL QUALITY

Gen20180001

Office of Environmental Services, Water Permits Division
Post Office Box 4313
Baton Rouge, LA 70821-4313
PHONE#: (225) 219-9371

original to IOW
copy to Gen/Reboul
PAAR

LPDES NOTICE OF INTENT TO DISCHARGE SANITARY WASTEWATER

(Attach additional pages if needed.)

SECTION I - FACILITY INFORMATION

A. Permit is to be issued to the following: (must have operational control over the facility operations - see LAC 33:IX.2501.B and LAC 33:IX.2503.A and B).

1. Legal Name of Applicant (Company, Partnership, Corporation, etc.) Mark Cole

Facility Name Don's Specialty Meats

Mailing Address 730 I-10 S Frontage Road

Scott, LA Zip Code: 70583

If applicant named above is not also the owner, state owner name, phone # and address.

Please check status:
- [ ] Federal
- [ ] Parish
- [ ] Municipal
- [ ] State
- [ ] Public
- [X] Private
- [ ] Other:

Does the Louisiana Public Service Commission regulate this facility? [ ] Yes [X] No

If yes, under what Company name is this facility regulated?

2. Location of facility. Please provide a specific address, street, road, highway, interstate, and/or River Mile/Bank location of the facility for which the NOI is being submitted. If possible, please provide the 911 address.

4120 NE Evangeline Thruway

City Carencro Zip Code: 70520 Parish Lafayette

Front Gate Coordinates:

Latitude- 30 deg. 19 min. 56 sec. Longitude- 92 deg. 02 min. 10 sec.

Method of Coordinate Determination: Website
(Quad Map, Previous Permit, website, GPS)

Is the facility located on Indian Lands? [ ] Yes [X] No

SECTION I - FACILITY INFORMATION (cont.)

3. Name & Title of Contact Person at Facility Mark Cole

Phone 337.298.1754 Fax _____ e-mail User426066@aol.com

SIC (Standard Industrial Classification) Code(s): 5411-grocery with fresh meat, 5812-eating place

SIC codes can be obtained from the U. S. Department of Labor internet site at http://www.osha.gov/oshstats/sicser.html

B. Name and address of responsible representative who completed the NOI:

Name & Title Robin Basone, consultant

Company Basone Development Solutions

Phone 337-764-0389 Fax _____ e-mail robin@basonesolutions.com

Address 1010 Lakelyn Drive, Lake Charles, LA 70605

C. Facility Information.

1. What is the date by which this permit is needed? 1st Quarter 2018
2. Who/what does the treatment facility serve? (e.g. apartment complex, subdivision, restaurant, office building, warehouse, etc.).

This system will serve grocery store with meat market and eating establishment.

3. Describe operations at your facility in a comprehensive fashion.

The facility is a store with a specialty meat market and it will serve prepared food for consumption onsite.

3. Does the treatment facility receive any commercial food service waste? [X] Yes [ ] No

(e.g. restaurants, catering businesses, hotels/motels/churches/school with kitchens, etc)

4. Do any of the following activities occur at this site?

[ ] Yes [X] No Equipment and/or vehicle washing (with or without soaps/detergents).

[ ] Yes [X] No Loading & unloading of chemicals/compounds.

[ ] Yes [X] No Outside material and/or equipment storage.

[ ] Yes [X] No Vehicle and/or equipment maintenance.

Explain any "Yes" response(s). **Please be aware that if "Yes" is checked to any of the above, this facility may not qualify for coverage under the sanitary general permit. In order to avoid submittal of an additional permit application and delayed permit issuance please contact DEQ at 225-219-3181 to determine the correct application to be submitted for your facility.**

SECTION I - FACILITY INFORMATION (cont.)

5. Are there any activities that generate wastewater, other than sanitary, which occur at this site? If yes, please explain.

   No

6. If this application is for a permit revision, please describe the revision(add extra sheets if needed):

   N/A

7. For new or proposed facilities; if approval of the plans and specifications for the treatment facility has been granted by the Louisiana Department of Health and Hospitals, Office of Public Health, a copy of the approval letter shall be attached to this application.

The system plans have been submitted to the Louisiana Department of Health for review and approval.

SECTION I - FACILITY INFORMATION (cont.)

8. Complete the following information as it applies to your facility:

SUBDIVISION
_____ Number of existing homes
_____ Maximum number of connections

PUBLICLY OWNED TREATMENT WORKS
_____ Design capacity of treatment facility in gpd

TRAILER PARK
_____ Number of existing trailers
_____ Maximum number of connections

OFFICE/WAREHOUSE
_____ Total number of employees

WASHATERIA/LAUNDROMAT
_____ Number of washing machines

APARTMENT COMPLEX
_____ Number of 1 bedroom apartments
_____ Number of 2 bedroom apartments
_____ Number of 3+ bedroom apartments

BAR/LOUNGE
_____ Does the bar have regular food service?
_____ Number of seats
_____ Number of employees

RV CAMPGROUND
_____ Is there a dump station?
_____ Volume of waste accepted/day in gpd
_____ Number of RV spaces

GAS STATION/CONVENIENCE STORE
_____ Number of individual fueling points
If food service is offered, please fill out the section regarding restaurants.
_____ Total number of employees

SCHOOLS/DAYCARES
Elementary school/daycare, number of pupils
_____ Junior/ high schools, number of pupils
_____ Total number of employees

HOTELS/MOTELS
_____ Any food service available? (Yes/No)
_____ Number of rooms
_____ Total number of employees

RESTAURANT
No Is the restaurant open 24 hours/day?
Yes Is the restaurant along a freeway?
No Is the restaurant considered a "Fast Food" Restaurant? (Yes/No)
15 Total number of employees
24 Number of seats
No Is this a seafood restaurant that boils

CHURCH
_____ Does the church have a kitchen?
_____ Number of sanctuary seats

RETAIL SHOPPING CENTER
_____ Total number of employees

VIDEO POKER
_____ Number of machines

HOSPITAL
_____ Number of beds
_____ Number of employees

NURSING HOME
_____ Maximum number of patients
_____ Total number of employees

SHOWERS
Number of individual showers

9. If your facility is not listed above, please give a detailed description including the number of units, number of employees/residents, etc.

The facility is a full service specialty meat market with a restaurant. Fifteen (15) employees will Work each day to conduct all operations.

SECTION I - FACILITY INFORMATION (cont.)

10 If this facility is a shopping center, list the types of businesses, square footage of the shopping center, and total number of employees served by the treatment facility.

Not applicable

SECTION II - TREATMENT INFORMATION

A. Treatment Facility Information

1. Provide a description of the treatment facility including the collection system, type of treatment, size of treatment system (in gallons per day), disinfection and handling of waste materials.

The sanitary wastewater from the meat market will be routed to a 2000 gallon grease trap and Then into the 3000 gpd sanitary wastewater treatment plant.

2. If this treatment plant receives any wastewater other than sanitary, list the source(s) and amounts.

Not applicable

3. Are any indirect discharges introduced into the treatment facility (septic hauled wastes, port-o-let wastes, etc..)?

☐ Yes ☒ No

If yes, provide the following for each indirect discharger:

Company Name	Address	Type of Waste	Average Daily Flow in GPD	Current LDEQ Hauler's License Number

SECTION III - DISCHARGE INFORMATION

A. Complete this section for each discharge outfall. Outfalls are discharge points. An external outfall is a discrete discharge point beyond which the waste stream receives no further mixing with other waste streams prior to discharging into a receiving waterbody. An internal outfall is an outfall for a waste stream that combines with other waste stream(s) before discharging into an "external" outfall. Make additional copies for each outfall.

1. Outfall Identification. Provide a description of all operations contributing wastewater to the effluent. (ex: Outfall 001 – sanitary wastewater – 5,000 gpd)

   The average flow reported below relates solely to discharge flow, not treatment system size requirements. The Louisiana Department of Health and Hospitals uses additional criteria including, but not limited to, biological loading to determine design capacity requirements which may differ from the discharge flow.

Outfall No.	Operation Contributing Flow	Average Flow (gpd)
001	Sanitary wastewater	1140

2. Outfall Location. Provide a description of the physical location for each outfall.

   The wastewater treatment system discharges to the parish road ditch along Rue de Cotton Road Which is just north of the system

3. Latitude/Longitude of Discharge:

   Latitude- 30 deg. 19 min. 57 sec. Longitude- 92 deg. 02 min. 05 sec.

   Method of Coordinate Determination: website
   (Quad Map, Previous Permit, website, GPS)

4. If a new discharge, when do you expect to begin discharging? February 2018
5. Indicate how the wastewater reaches state waters (named water bodies). This will usually be either *directly*, by *open ditch* (if it is a highway ditch, indicate the highway), or by *pipe*. Please specifically name all of the minor water bodies that your wastewater will travel through on the way to a major water body. This information can be obtained from U.S.G.S. Quadrangle Maps. Include river mile of discharge point if available.

   By Effluent pipe to parish road ditch along Rue de Cotton (effluent pipe, ditch, etc.);
   thence into Parish road ditch along I-49 Frontage Road (parish drainage ditch, canal, etc.);
   thence into Beau Bassin Coulee (named bayou, creek, stream, etc.);
   thence into _____ (river, lake, etc.).

6. If the discharge is intermittent or seasonal, please complete the following table.

Frequency of Flow (average)			Flow Rate (mgd)	
Number of Months per Year	Number of Days per Week	Number of Hours per Day	Long Term Avg.	Daily Maximum

SECTION IV – COMPLIANCE HISTORY

A. Report the history of all violations and enforcement actions for this facility and all other facilities owned or operated by this applicant, a summary of all permit excursions including effluent violations reported on the facility's Discharge Monitoring Reports (DMRs) and bypasses for the last three years. Using a brief summary, report on the current status of all administrative orders, compliance orders, notices of violation, cease and desist orders, and any other enforcement actions either already resolved within the past 3 years or currently pending. The state administrative authority may choose, at its discretion, to require a more in-depth report of violations and compliance actions for the applicant covering any law, permit, or order concerning pollution at this or any other facility owned or operated by the applicant.

SECTION V – LAC 33:I.1701 REQUIREMENTS

A. Does the company or owner have federal or state environmental permits identical to, or of a similar nature to, the permit for which you are applying in other states? (This requirement applies to all individuals, partnerships, corporations, or other entities who own a controlling interest of 50% or more in your company, or who participate in the environmental management of the facility for an entity applying for the permit or an ownership interest in the permit.)

☐ Permits in Louisiana. List Permit Numbers: _____

☐ Permits in other states (list states): _____

☒ No other environmental permits.

B. Do you owe any outstanding fees or final penalties to the Department? ☐ Yes ☒ No

If yes, please explain. _____

_____

C. Is your company a corporation or limited liability company? ☐ Yes ☒ No

If yes, is the corporation or LLC registered with the Secretary of State? ☐ Yes ☐ No
If yes, attach a copy of your company's Certificate of Registration and/or Certificate of Good Standing from the Secretary of State.

SECTION VI – MAPS/DIAGRAMS

A. Site Diagram. Attach to this NOI a complete site diagram of your facility showing the boundaries of your facility, the location of all buildings and/or storage areas, the location of treatment units (such as settling basins, oxidation ponds, sewage treatment plants), and demonstrate how the wastewater flows through your facility into each clearly labeled discharge point (including all treatment points). Please indicate the location of the facility and the front gate or entrance to the facility on the site diagram. The diagram does not need to be drawn to scale.

B. Topographic Map. Attach to this NOI a map or a copy of a section of the map which has been **highlighted to show the path of your wastewater from your facility to the first named water body**. Include on the map the area extending at least one mile beyond your property boundaries. Indicate the outline of the facility, the location of each of its existing and proposed discharge structures.

A U.S.G.S. 1:24,000 scale map (7.5' Quadrangle) would be appropriate for this item. Appropriate maps can be obtained from local government agencies such as DOTD or the Office of Public Works. Maps can also be obtained online at http://map.deq.state.la.us/. Private map companies can also supply you with these maps. If you cannot locate a map through these sources you can contact the Louisiana Department of Transportation and Development at:

1201 Capitol Access Road
Baton Rouge, LA 70802
(225) 379-1107
maps@dotd.louisiana.gov

SECTION VII – SITE HISTORY

A. Date operations began at this site: Operations will begin first quarter of 2018

B. Is the current operator the original operator? [X] Yes [ ] No

If **no**, give a reverse chronological list of previous operators. Include the company name and telephone number (if available), and the dates through which the company operated this facility.

Company	Dates of Operation		Telephone Number
	From	To	

According to the Louisiana Water Quality Regulations, LAC 33:IX.2503, the following requirements shall apply to the signatory page in this application:

Chapter 25. Permit Application and Special LPDES Program Requirements

2503. Signatories to permit applications and reports

A. All permit applications shall be signed as follows:

1. For a corporation - by a responsible corporate officer. For the purpose of this Section responsible corporate officer means:

   (a) A president, secretary, treasurer, or vice-president of the corporation in charge of a principal business function, or any other person who performs similar policy- or decision-making functions for the corporation, or

   (b) The manager of one or more manufacturing, production, or operating facilities provided: the manager is authorized to make management decisions that govern the operation of the regulated facility, including having the explicit or implicit duty of making major capital investment recommendations and initiating and directing other comprehensive measures to ensure long term environmental compliance with environmental laws and regulations; the manager can ensure that the necessary systems are established or actions taken together complete and accurate information for permit application requirements; and the authority to sign documents has been assigned or delegated to the manager in accordance with corporation procedures.

NOTE: LDEQ does not require specific assignments or delegations of authority to responsible corporate officers identified in the Permit **Standard Conditions, Section D.10.a.(1)(a)**. The agency will presume that these responsible corporate officers have the requisite authority to sign permit applications unless the corporation has notified the state administrative authority to the contrary. Corporate procedures governing authority to sign permit applications may provide for assignment or delegation to applicable corporate positions under Permit **Standard Conditions, Section D.10.a.(1)(b)** rather than to specific individuals.

2. For a partnership or sole proprietorship - by a general partner or the proprietor, respectively; or

3. For a municipality, state, federal or other public agency – by either a principal executive officer or ranking elected official. For the purposes of this section a principal executive officer of a federal agency includes:

   (a) The chief executive officer of the agency, or

   (b) A senior executive officer having responsibility for the overall operations of a principal geographic unit of the agency (e.g., Regional Administrators of EPA).

B. All reports required by permits and other information requested by the state administrative authority shall be signed by a person described in Permit **Standard Conditions, Section D.10.a.**, or by a duly authorized representative of that person. A person is a duly authorized representative only if:

1. The authorization is made in writing by a person described in Permit **Standard Conditions, Section D.10.a.**

2. The authorization specifies either an individual or a position having responsibility for the overall operation of the regulated facility or activity such as the position of plant manager, operator of a well or well field, superintendent, position of

equivalent responsibility, or an individual or position having overall responsibility for environmental matters for the company, (a duly authorized representative may thus be either a named individual or any individual occupying a named position); and

3. The written authorization is submitted to the state administrative authority.

C. Changes to authorization. If an authorization under Permit **Standard Conditions, Section D.10.b** is no longer accurate because a different individual or position has responsibility for the overall operation of the facility, a new authorization satisfying the requirements of **Section D.10.b** must be submitted to the state administrative authority prior to or together with any reports, information, or applications to be signed by an authorized representative.

D. Any person signing any document under Permit **Standard Conditions, Section D.10.a. or b** shall make the following certification:

"I certify under penalty of law that this document and all attachments were prepared under my direction or supervision in accordance with a system designed to assure that qualified personnel properly gather and evaluate the information submitted. Based on my inquiry of the person or persons who manage the system, or those persons directly responsible for gathering the information, the information submitted is, to the best of my knowledge and belief, true, accurate, and complete. I am aware that there are significant penalties for submitting false information including the possibility of fine and imprisonment for knowing violations."

SIGNATORY AND AUTHORIZATION

Pursuant to the Water Quality Regulations (specifically LAC 33:IX.2503) promulgated September 1995, the state NOI must be signed by a responsible individual as described in LAC 33:IX.2503 and that person shall make the following certification:

"I certify under penalty of law that this document and all attachments were prepared under my direction or supervision in accordance with a system designed to assure that qualified personnel properly gather and evaluate the information submitted. Based on my inquiry of the person or persons who manage the system, or those persons directly responsible for gathering the information, the information submitted is, to the best of my knowledge and belief, true, accurate, and complete. I am aware that there are significant penalties for submitting false information including the possibility of fine and imprisonment for knowing violations."

Signature Mark Cole

Printed Name Mark Cole

Title owner

Company Don's Specialty Meats

Date 1/5/17

Telephone 337.298.1754

CHECKLIST

To prevent any unnecessary delay in the processing of your notice of intent to be covered under the general permit, please take a moment and check to be certain that the following items have been addressed and enclosed:

1. ALL questions and requested information have been answered (N/A **only** if the question or information was not applicable).
2. ALL required maps, drawings, lab analysis, and other reports are enclosed.
3. The **appropriate** person has signed the signatory page.
4. Please forward the original and one copy of this NOI and all attachments.

ANY NOI THAT DOES NOT CONTAIN ALL OF THE REQUESTED INFORMATION WILL BE CONSIDERED INCOMPLETE. NOI PROCESSING WILL NOT PROCEED UNTIL ALL REQUESTED INFORMATION HAS BEEN SUBMITTED.

NOTE: UPON RECEIPT AND SUBSEQUENT REVIEW OF THE NOI BY THE PERMITS DIVISION, YOU MAY BE REQUESTED TO FURNISH ADDITIONAL INFORMATION IN ORDER TO COMPLETE THE PROCESSING OF THE PERMIT.

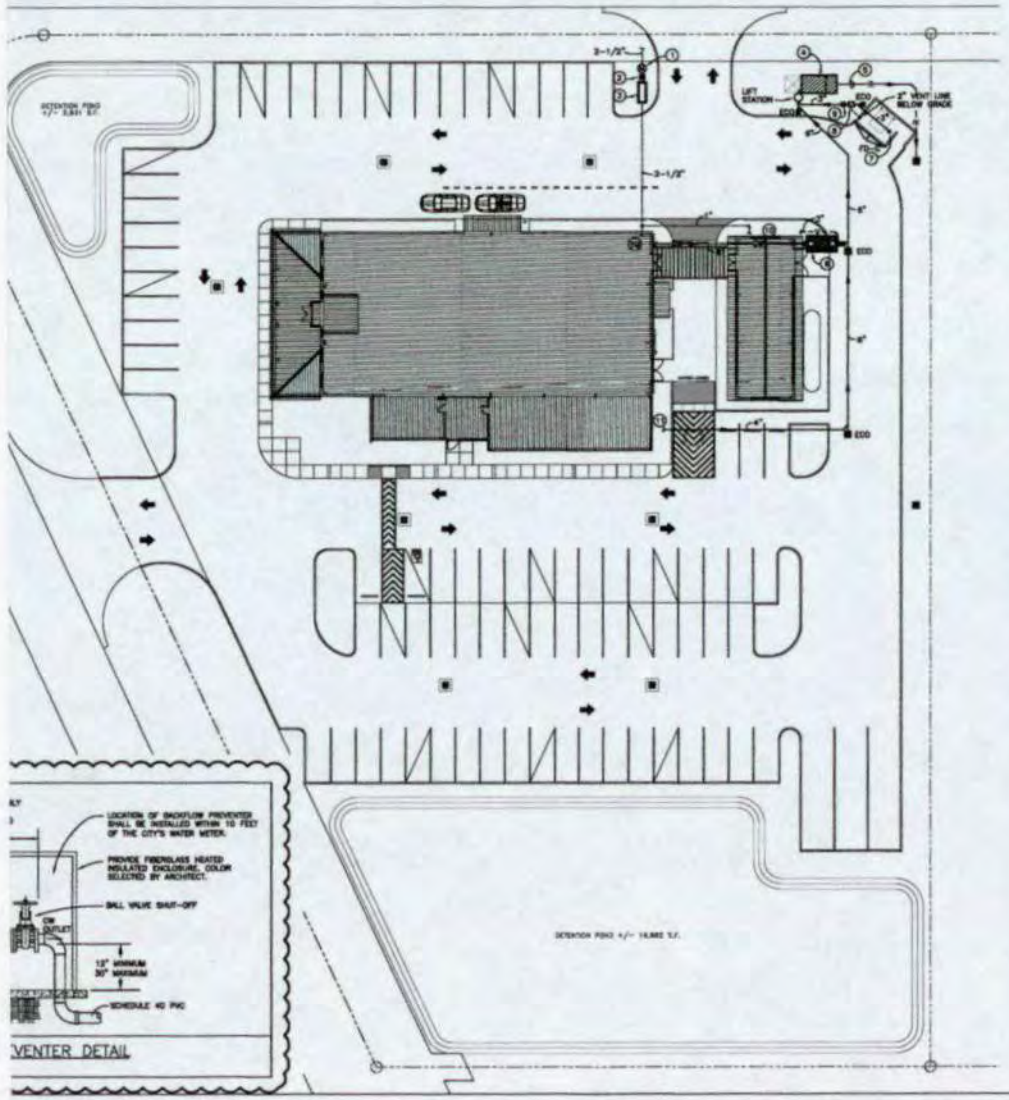

PLUMBING GENERAL NOTES:

A. ALL WORK SHALL BE IN ACCORDANCE WITH APPLICABLE LOCAL, STATE, AND FEDERAL CODES (INCLUDING INTERNATIONAL PLUMBING CODE, INTERNATIONAL BUILDING CODE, INTERNATIONAL FUEL GAS CODE, NFPA, ETC.) AND APPLICABLE DEQ AND DHH/OPH REGULATIONS TO THE SATISFACTION OF THE AUTHORITIES HAVING JURISDICTION. CONTRACTOR SHALL OBTAIN REQUIRED PERMITS AND APPROPRIATE WORK AUTHORIZATION PRIOR TO BEGINNING WORK.

B. CONTRACTOR SHALL SHALL VERIFY EXACT LOCATION OF UTILITIES, INVERT ELEVATIONS, ETC. PRIOR TO BEGINNING ANY ROUGH-IN OF SUBSURFACE WORK. COORDINATE ALL UTILITY TIE-IN REQUIREMENTS WITH RESPECTIVE UTILITIES.

C. REFER TO ARCHITECTURAL DRAWINGS FOR ALL DIMENSIONS, DETAILS, ETC. INSTALL WORK TO CONFORM TO ARCHITECTURAL AND STRUCTURAL DRAWINGS AS REQUIRED. REVIEW COMPLETE SET OF CONTRACT DOCUMENTS PRIOR TO SUBMITTING BID.

D. CONTRACTOR SHALL RUN ALL NEW UTILITIES (WATER, SEWER, ETC.) AROUND NEW CONSTRUCTION AREA AS INDICATED PRIOR TO SHUTTING DOWN OR TIE-INS INTO ANY SYSTEMS. COORDINATE ALL UTILITY SERVICE DISRUPTIONS TO OTHER UTILITY CUSTOMERS WITH RESPECTIVE UTILITY. ALL UTILITY RELOCATION (SUCH AS WATER) SHALL BE DONE IN STRICT COMPLIANCE WITH UTILITY COMPANY STANDARDS AND REQUIREMENTS. CONTACT UTILITY COMPANY AND VERIFY AND (DOCUMENT) REQUIREMENTS, COST, CHARGES, ETC. CONTRACTOR SHALL FULLY COMPLY WITH ALL UTILITY COMPANY REQUIREMENTS.

E. COORDINATE ALL WORK THROUGH GENERAL CONTRACTOR. COORDINATE CUTTING, PATCHING, TRENCHING WORK WITH SITE GRADING/PAVING PLAN.

F. UNDERGROUND UTILITIES ARE APPROXIMATE. VERIFY INVERTS AND EXACT LOCATIONS WITH UTILITY PERSONNEL. VERIFY ALL EASEMENTS WITH APPROPRIATE PARTIES. ADJUST ALL UTILITY LINES ACCORDINGLY.

G. COORDINATE INSTALLATION OF ALL PLUMBING, PIPING, ETC. WITH STRUCTURE.

H. ALL DOMESTIC WATER BRANCH LINES SHALL HAVE VALVES AT MANLINES.

I. GAS PIPE ROUTING SHALL BE IN ACCESSIBLE, VENTILATED AREAS PER CODE. DO NOT INSTALL GAS PIPING IN CONCEALED AREAS.

PLUMBING KEYNOTES:

1. CONNECT TO EXISTING WATER SERVICE IN THIS VICINITY. PROVIDE NEW POTABLE WATER SERVICE TAP AND METER BY LOCAL WATER UTILITY COMPANY (90 GPM DEMAND). VERIFY EXACT TIE-IN LOCATION PRIOR TO ANY ROUGH-INS. CONTRACTOR SHALL PAY ALL SERVICE AND CONNECTION CHARGES INCLUDING WATER METER, SERVICE LINE FROM CITY MAIN TO METER, ETC. AS REQUIRED.
2. PROVIDE CUTOFF VALVE IN CAST IRON BOX MARKED "WATER" IN THIS VICINITY.
3. PROVIDE AND INSTALL A 2-1/2" WATTS SERIES LF909 REDUCED PRESSURE ZONE BACKFLOW PREVENTER (DOMESTIC WATER) ABOVE GRADE IN FIBERGLASS HEATED INSULATED BOX (NOTRUK HEBNAL 1500R, 120-1-AG) IN THIS VICINITY AS PER LOCAL CODES. BACKFLOW PREVENTER SHALL HAVE BRONZE STRAINER, STAINLESS STEEL CHECK SEATS, BALL TYPE CUTOFF VALVES, SPRING LOADED "Y" PATTERN CHECK VALVES, RELIEF VALVE, TEST COCKS, AND SHALL CONFORM TO ALL CODES.
4. PROVIDE 3000 GALLON SEWER TREATMENT PLANT (SANEY'S W.O. 30 – ROOTS). CONTRACTOR SHALL SUBMIT PLANS & SPECIFICATIONS AND DETAIL SUMMARY PACKAGE TO LOCAL HEALTH DEPARTMENT AND SHALL BE RESPONSIBLE FOR OBTAINING ALL PERMITS AND INCLUDE ALL COSTS IN BID. INSTALLATION SHALL COMPLY WITH LOUISIANA STATE SANITARY CODE AND TO STATE STANDARDS. CONTRACTOR SHALL VERIFY EXACT LOCATION OF TANK WITH OWNER AND ARCHITECT PRIOR TO BID. ELECTRICAL REQUIREMENTS SHALL BE (2) 3 HP, 208/1/60 BLOWER MOTORS. COORDINATE WITH ELECTRICAL CONTRACTOR.
5. 2" EFFLUENT LINE RUN TO CATCH BASIN. VERIFY INVERT PRIOR TO BID AND ROUGH-IN. CONTRACTOR SHALL INSTALL AS PER LOUISIANA STATE SANITARY CODE, TO STATE STANDARDS AND DEQ REQUIREMENTS AND SHALL BE RESPONSIBLE FOR OBTAINING ALL PERMITS AND INCLUDE COSTS IN BID.
6. PROVIDE 2000 GALLON GREASE TRAP. REFER TO DETAIL.
7. PROVIDE A FLOOR DRAIN IN DUMPSTER AREA AS SCHEDULED. RUN TO GREASE INTERCEPTOR AS SHOWN. COORDINATE LOCATION IN FIELD AND WITH ARCHITECTURAL PLANS.
8. PROVIDE A PCI APPROVED CAST IRON GREASE INTERCEPTOR BELOW GRADE IN THIS VICINITY (MAGE W-5125-ST OR APPROVED EQUIVALENT, 25 GPM MAXIMUM). PROVIDE 2" VENT ON THE INLET AND OUTLET OF GREASE INTERCEPTOR. RUN VENT LINES BELOW GRADE TO CORNER OF DUMPSTER AREA, RISE UP THROUGH SLAB AND TURN DOWN. PROVIDE INSECT SCREEN ON END OF VENTS. PROVIDE TOP EXTENSION AS REQUIRED FOR GREASE TRAP TO BE AT FINISHED GRADE.
9. PROVIDE A SAMPLE WELL IN GREASE WASTE LINE WITH METAL COVER AS PER LOCAL CODES.
10. REFER TO SHEET P1.2 FOR CONTINUATION.
11. REFER TO SHEET P1.1 FOR CONTINUATION.

NOTE: REFER TO ARCHITECTURAL DRAWINGS FOR ALL DIMENSIONS.

PLUMBING SITE PLAN
SCALE: 1" = 20'-0"

ASSOCIATED DESIGN GROUP, INC.
Joint Use Consulting Engineers
Post Office Box 1487
Prairie, Louisiana 70578-1487
Phone: (337) 662-5103 Fax: (337) 419-1487
Project No. _____

DON'S SPECIALTY MEATS
RUE DE COTTON
CARENCRO, LOUISIANA

REVISIONS:		
NO.	DATE	DESCRIPTION
1	7-19-17	BACKFLOW PREVENTER DETAIL

SHEET NUMBER:
PSI-1
DATE:
04/06/17

Parish Drainage & Vermilion River Outfall Map

created by LCG GIS Staff

Hydro Search

Tasks Results

- Coulee Name Search
- Street Search
- Address Search
- Watershed & Lateral Search

Outfall path:
system discharges to parish road ditch along Rue de Cotton thence south in road ditch along I-49 Frontage Rd ditch thence into Beau Bassin Coulee

0.6mi -92.049 30.336 Degrees

All rights reserved

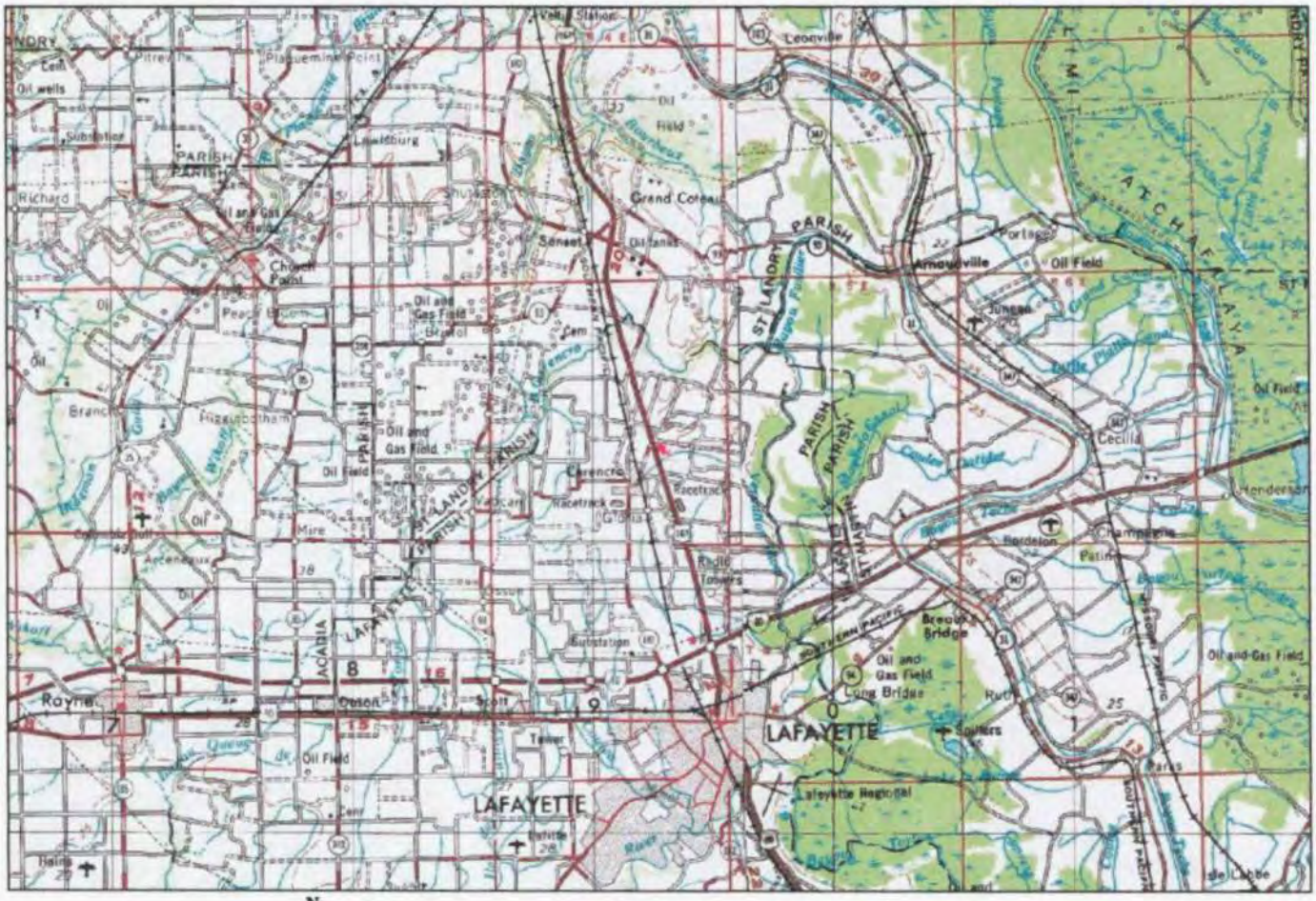
Leonville
Plaquemine Point
Lawtsburg
Grand Coteau
Sunset
Arnaudville
Portage
Oil Field
Cecilia
Henderson
Breaux Bridge
Oil and Gas Field
Long Bridge
Rayne
Duson
Scott
LAFAYETTE
Lafayette Regional
ST. LANDRY PARISH
ST. MARTIN PARISH
ACADIA PARISH
LAFAYETTE PARISH
ATCHAFALAYA
Oil and Gas Field
Oil Field
Oil and Gas Field
Oil and Gas Field
Oil and Gas Field
Oil Field
Oil Field
Oil and Gas Field
Oil wells
Richard
Church Point
Fitzgerald
Mire
Carencro
Racetrack
Radio Towers
Substation
Tower
Oil and Gas Field
Oil and Gas Field
Oil and Gas Field
Oil Field
Oil Field
Oil

LOUISIANA DEPARTMENT OF ENVIRONMENTAL QUALITY
FIELD INTERVIEW FORM

FACILITY ID#: 23048 INSPECTION DATE: 9-27-00 TIME OF ARRIVAL: 1045

ALTERNATE ID#: LAD985207075 (ID Type/Number) DEPARTURE DATE: _____ TIME OF DEPARTURE: 1115

FACILITY NAME: Acadiana Mack Sales + Service, Inc. PH #: 337-896-4997

LOCATION: 4001 N.W. Evangeline Thruway (I-49)

Carencro, LA 70520 PARISH NAME: Lafayette

RECEIVING STREAM (BASIN/SUBSEGMENT): _____

MAILING ADDRESS: P.O. Box 91506 Lafayette, LA 70509-1506
(Street/P.O. Box) (City) (State) (ZIP)

FACILITY REPRESENTATIVE: Paul Doucet TITLE: Service Manager

FACILITY REPRESENTATIVE PHONE NUMBER: _____

NAME, TITLE, ADDRESS and TELEPHONE of RESPONSIBLE OFFICIAL (If different from above): _____

INSPECTION TYPE: Delisting PROGRAM INVOLVED: AIR (WASTE) WATER OTHER Hazardous

INSPECTOR'S OBSERVATIONS: (e.g. AREAS AND EQUIPMENT INSPECTED, PROBLEMS, DEFICIENCIES, REMARKS, VERBAL COMMITMENTS FROM FACILITY REPRESENATIVES)

Facility tested parts washer waste stream to show it is not a hazardous waste.
Facility is not a hazardous waste generator
Delisting is approved.

RCRIS
OCT 11 2000
TZA

REGULATION	EXPLANATION	REFERRED?
		YES NO
		YES NO

PHOTOS TAKEN: ☐ YES ☑ NO SAMPLES TAKEN: ☐ YES ☑ NO (Attach Chain-of-custody)

RECEIVED BY: SIGNATURE: Paul Doucet

PRINT NAME: Paul Doucet

(NOTE: SIGNATURE DOES NOT INDICATE AGREEMENT WITH INSPECTOR'S NOTES)

INSPECTOR(S): Samuel W. Brown CROSS REFERENCE: _____

ATTACHMENTS: _____

REVIEWER: Roy F. Warnke

NOTE: The information contained on this form reflects only the preliminary observations of the inspector(s). It should not be interpreted as a final determination by the Department of Environmental Quality or any of its officers or personnel as to any matter, including, but limited to, a determination of compliance or lack thereof by the facility operator with any requirements of statutes regulations or permits. Each day of non-compliance constitutes a separate violation of the regulations and/or the Louisiana Environmental Quality Act.

LOUISIANA
DEPARTMENT OF ENVIRONMENTAL QUALITY
Surveillance Division

CERTIFICATION OF NO HAZARDOUS WASTE ACTIVITY

Facility requesting delisting:

Facility Name: Acadiana Mack Sales+Service AI No: 23048

Facility Address: 4001 NW Evangeline Thruway Carencro, LA 70520

Facility Telephone Number: 337-896-4997 EPA Identification Number LAD985207075

I certify, under penalty of law that our facility named above, does not presently generate, store, treat, transport, or dispose hazardous wastes, as defined in the Louisiana Hazardous Waste Regulations. I believe that the submitted information is true, accurate, and complete. I am aware that there are significant penalties for submitting false information, including the possibility of fine and imprisonment. Additionally, I understand that should hazardous waste generation reoccur at this site, the Department must be re-notified of said generation.

Facility Representative: Paul Doucet Title: Service Manager

Signature: Paul Doucet Date: 9-27-00

I, the current site operator, to the best of my knowledge do certify that upon my taking possession of this site, there ( ) was ( ) was not any hazardous waste, as defined in the Louisiana Hazardous Waste Regulations, abandoned on site by the previous operators of the site.

Facility Representative:_____ Title:_____

Signature:_____ Date:_____

This is an acknowledgement that operators of the installation currently located at the above-mentioned address has filed a Notification of Regulated Waste Activity Form for the above-mentioned address in compliance with Section 3010 of the Resource Conservation and Recovery Act (RCRA).

Facility Name:_____ AI No:_____

Telephone Number:_____ EPA ID #:_____

Facility Representative:_____ Title:_____

Signature:_____ Date:_____

The facility currently operating at the above mentioned address does not generate hazardous waste.

Facility Name:_____ Telephone Number:_____

Facility Representative:_____ Title:_____

Signature:_____ Date:_____

_____**The facility requesting the reclassification as a non-handler at the above mentioned address is closed, and the property abandoned. A visual inspection of the property revealed neither signs of spills and contamination nor the presence of abandoned containers.**

_____By Definition, Excluded Wastes _____ID # to Transport Non-Hazardous Waste

_____One -Time Generator _____Periodic Generator _____Regulated Under Another ID #

✓ No Longer Generating Hazardous Waste, Still in Business _____CESQG

_____No Longer Generating Hazardous Waste, Out of Business _____Delisted Waste

RCRA
OCT 11 2000
TZA

COMMENTS:_____

APPROVED: ✓ **NOT APPROVED:**_____ **OPERATOR/NAME CHANGE:**_____

DATE: 9-27-00 **INSPECTOR:** Samuel W Brannon

DATE:_____ **REVIEWER:**_____

Post-it® Fax Note 7671	Date 4-06	# of pages ▶ 1
To Sam Broussard	From Stephanie	
Co./Dept. DEQ	Co. Acadiana Mack	
Phone #	Phone #	
Fax #	Fax #	

M.J. "MIKE" FOSTER, JR.
GOVERNOR

J. DALE GIVENS
SECRETARY

CERTIFICATION OF NO HAZARDOUS WASTE ACTIVITY

I certify, under penalty of law, that the facility named below does not presently generate, store, treat, transport, or dispose of hazardous wastes, as defined in the Louisiana Hazardous Waste Regulations. I certify that the submitted information is true, accurate, and complete. I am aware that there are significant penalties for submitting false information, including the possibility of fines and imprisonment.

TYPE OF CHANGE RESULTING IN NO HAZARDOUS WASTE ACTIVITY: *(Complete all items that apply.)*

[✓] Facility has no hazardous waste present at site.

[ ] Facility is out of business. Date business closed: _____

[ ] Facility no longer offers services which generate, store, treat, transport, or dispose of hazardous waste.
Date service discontinued: _____

[ ] Facility has moved to a new location. Date of move: _____
Physical address of new location: _____

[ ] Other (please specify): _____

PLEASE INDICATE FOR THE FACILITY REQUESTING CERTIFICATION:

Facility Name: Acadiana Mack / Louisiana Kenworth

EPA Identification Number: LAD 985207075

Physical Address: 4001 N W Evangeline Thruway

Name, Official Title: Paul Doucet, service manager

Signature & Date: Paul Doucet 04-06-00

FOR OFFICE USE ONLY:
GEN _____ TRANS _____ TSD _____ B/B _____ OTHER _____

ATTACHMENT E
EDR SANBORN MAP COVERAGE

Cenac Park

126 Rue DE Cotton

Carencro, LA 70520

Inquiry Number: 5925155.3

January 06, 2020

Certified Sanborn® Map Report

6 Armstrong Road, 4th floor
Shelton, CT 06484
Toll Free: 800.352.0050
www.edrnet.com

Certified Sanborn® Map Report

01/06/20

Site Name:	Client Name:
Cenac Park	SEMS
126 Rue DE Cotton	11628 South Choctaw Drive
Carencro, LA 70520	Baton Rouge, LA 70814
EDR Inquiry # 5925155.3	Contact: Charles Ham

The Sanborn Library has been searched by EDR and maps covering the target property location as provided by SEMS were identified for the years listed below. The Sanborn Library is the largest, most complete collection of fire insurance maps. The collection includes maps from Sanborn, Bromley, Perris & Browne, Hopkins, Barlow, and others. Only Environmental Data Resources Inc. (EDR) is authorized to grant rights for commercial reproduction of maps by the Sanborn Library LLC, the copyright holder for the collection. Results can be authenticated by visiting www.edrnet.com/sanborn.

The Sanborn Library is continually enhanced with newly identified map archives. This report accesses all maps in the collection as of the day this report was generated.

Certified Sanborn Results:

Certification # 2045-4276-B0B2

PO # 1234-0001CPH

Project 1234-0001

UNMAPPED PROPERTY

This report certifies that the complete holdings of the Sanborn Library, LLC collection have been searched based on client supplied target property information, and fire insurance maps covering the target property were not found.

Sanborn® Library search results

Certification #: 2045-4276-B0B2

The Sanborn Library includes more than 1.2 million fire insurance maps from Sanborn, Bromley, Perris & Browne, Hopkins, Barlow and others which track historical property usage in approximately 12,000 American cities and towns. Collections searched:

- ✔ Library of Congress
- ✔ University Publications of America
- ✔ EDR Private Collection

The Sanborn Library LLC Since 1866™

Limited Permission To Make Copies

SEMS (the client) is permitted to make up to FIVE photocopies of this Sanborn Map transmittal and each fire insurance map accompanying this report solely for the limited use of its customer. No one other than the client is authorized to make copies. Upon request made directly to an EDR Account Executive, the client may be permitted to make a limited number of additional photocopies. This permission is conditioned upon compliance by the client, its customer and their agents with EDR's copyright policy; a copy of which is available upon request.

Disclaimer - Copyright and Trademark Notice

This Report contains certain information obtained from a variety of public and other sources reasonably available to Environmental Data Resources, Inc. It cannot be concluded from this Report that coverage information for the target and surrounding properties does not exist from other sources. NO WARRANTY EXPRESSED OR IMPLIED, IS MADE WHATSOEVER IN CONNECTION WITH THIS REPORT. ENVIRONMENTAL DATA RESOURCES, INC. SPECIFICALLY DISCLAIMS THE MAKING OF ANY SUCH WARRANTIES, INCLUDING WITHOUT LIMITATION, MERCHANTABILITY OR FITNESS FOR A PARTICULAR USE OR PURPOSE. ALL RISK IS ASSUMED BY THE USER. IN NO EVENT SHALL ENVIRONMENTAL DATA RESOURCES, INC. BE LIABLE TO ANYONE, WHETHER ARISING OUT OF ERRORS OR OMISSIONS, NEGLIGENCE, ACCIDENT OR ANY OTHER CAUSE, FOR ANY LOSS OF DAMAGE, INCLUDING, WITHOUT LIMITATION, SPECIAL, INCIDENTAL, CONSEQUENTIAL, OR EXEMPLARY DAMAGES. ANY LIABILITY ON THE PART OF ENVIRONMENTAL DATA RESOURCES, INC. IS STRICTLY LIMITED TO A REFUND OF THE AMOUNT PAID FOR THIS REPORT. Purchaser accepts this Report "AS IS". Any analyses, estimates, ratings, environmental risk levels or risk codes provided in this Report are provided for illustrative purposes only, and are not intended to provide, nor should they be interpreted as providing any facts regarding, or prediction or forecast of, any environmental risk for any property. Only a Phase I Environmental Site Assessment performed by an environmental professional can provide information regarding the environmental risk for any property. Additionally, the information provided in this Report is not to be construed as legal advice.

Copyright 2020 by Environmental Data Resources, Inc. All rights reserved. Reproduction in any media or format, in whole or in part, of any report or map of Environmental Data Resources, Inc., or its affiliates, is prohibited without prior written permission.

EDR and its logos (including Sanborn and Sanborn Map) are trademarks of Environmental Data Resources, Inc. or its affiliates. All other trademarks used herein are the property of their respective owners.

ATTACHMENT F
EDR HISTORICAL TOPOGRAPHIC MAPS

Cenac Park

126 Rue DE Cotton

Carencro, LA 70520

Inquiry Number: 5925155.4

January 06, 2020

EDR Historical Topo Map Report

with QuadMatch™

6 Armstrong Road, 4th floor
Shelton, CT 06484
Toll Free: 800.352.0050
www.edrnet.com

EDR Historical Topo Map Report

01/06/20

Site Name:	Client Name:
Cenac Park	SEMS
126 Rue DE Cotton	11628 South Choctaw Drive
Carencro, LA 70520	Baton Rouge, LA 70814
EDR Inquiry # 5925155.4	Contact: Charles Ham

EDR Topographic Map Library has been searched by EDR and maps covering the target property location as provided by SEMS were identified for the years listed below. EDR's Historical Topo Map Report is designed to assist professionals in evaluating potential liability on a target property resulting from past activities. EDRs Historical Topo Map Report includes a search of a collection of public and private color historical topographic maps, dating back to the late 1800s.

Search Results:		*Coordinates:*	
P.O.#	1234-0001CPH	**Latitude:**	30.33227 30° 19' 56" North
Project:	1234-0001	**Longitude:**	-92.032503 -92° 1' 57" West
		UTM Zone:	Zone 15 North
		UTM X Meters:	593002.60
		UTM Y Meters:	3356001.06
		Elevation:	43.03' above sea level

Maps Provided:

2012
1998
1983
1970
1957

Disclaimer - Copyright and Trademark Notice

This Report contains certain information obtained from a variety of public and other sources reasonably available to Environmental Data Resources, Inc. It cannot be concluded from this Report that coverage information for the target and surrounding properties does not exist from other sources. NO WARRANTY EXPRESSED OR IMPLIED, IS MADE WHATSOEVER IN CONNECTION WITH THIS REPORT. ENVIRONMENTAL DATA RESOURCES, INC. SPECIFICALLY DISCLAIMS THE MAKING OF ANY SUCH WARRANTIES, INCLUDING WITHOUT LIMITATION, MERCHANTABILITY OR FITNESS FOR A PARTICULAR USE OR PURPOSE. ALL RISK IS ASSUMED BY THE USER. IN NO EVENT SHALL ENVIRONMENTAL DATA RESOURCES, INC. BE LIABLE TO ANYONE, WHETHER ARISING OUT OF ERRORS OR OMISSIONS, NEGLIGENCE, ACCIDENT OR ANY OTHER CAUSE, FOR ANY LOSS OF DAMAGE, INCLUDING, WITHOUT LIMITATION, SPECIAL, INCIDENTAL, CONSEQUENTIAL, OR EXEMPLARY DAMAGES. ANY LIABILITY ON THE PART OF ENVIRONMENTAL DATA RESOURCES, INC. IS STRICTLY LIMITED TO A REFUND OF THE AMOUNT PAID FOR THIS REPORT. Purchaser accepts this Report "AS IS". Any analyses, estimates, ratings, environmental risk levels or risk codes provided in this Report are provided for illustrative purposes only, and are not intended to provide, nor should they be interpreted as providing any facts regarding, or prediction or forecast of, any environmental risk for any property. Only a Phase I Environmental Site Assessment performed by an environmental professional can provide information regarding the environmental risk for any property. Additionally, the information provided in this Report is not to be construed as legal advice.

Copyright 2020 by Environmental Data Resources, Inc. All rights reserved. Reproduction in any media or format, in whole or in part, of any report or map of Environmental Data Resources, Inc., or its affiliates, is prohibited without prior written permission.

EDR and its logos (including Sanborn and Sanborn Map) are trademarks of Environmental Data Resources, Inc. or its affiliates. All other trademarks used herein are the property of their respective owners.

Topo Sheet Key

This EDR Topo Map Report is based upon the following USGS topographic map sheets.

2012 Source Sheets

Carencro
2012
7.5-minute, 24000

1998 Source Sheets

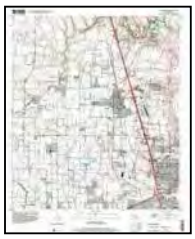

Carencro
1998
7.5-minute, 24000
Aerial Photo Revised 1998

1983 Source Sheets

Carencro
1983
7.5-minute, 24000
Aerial Photo Revised 1980

1970 Source Sheets

Carencro
1970
15-minute, 62500
Aerial Photo Revised 1969

Topo Sheet Key

This EDR Topo Map Report is based upon the following USGS topographic map sheets.

1957 Source Sheets

Carencro
1957
15-minute, 62500
Aerial Photo Revised 1950

Historical Topo Map

2012

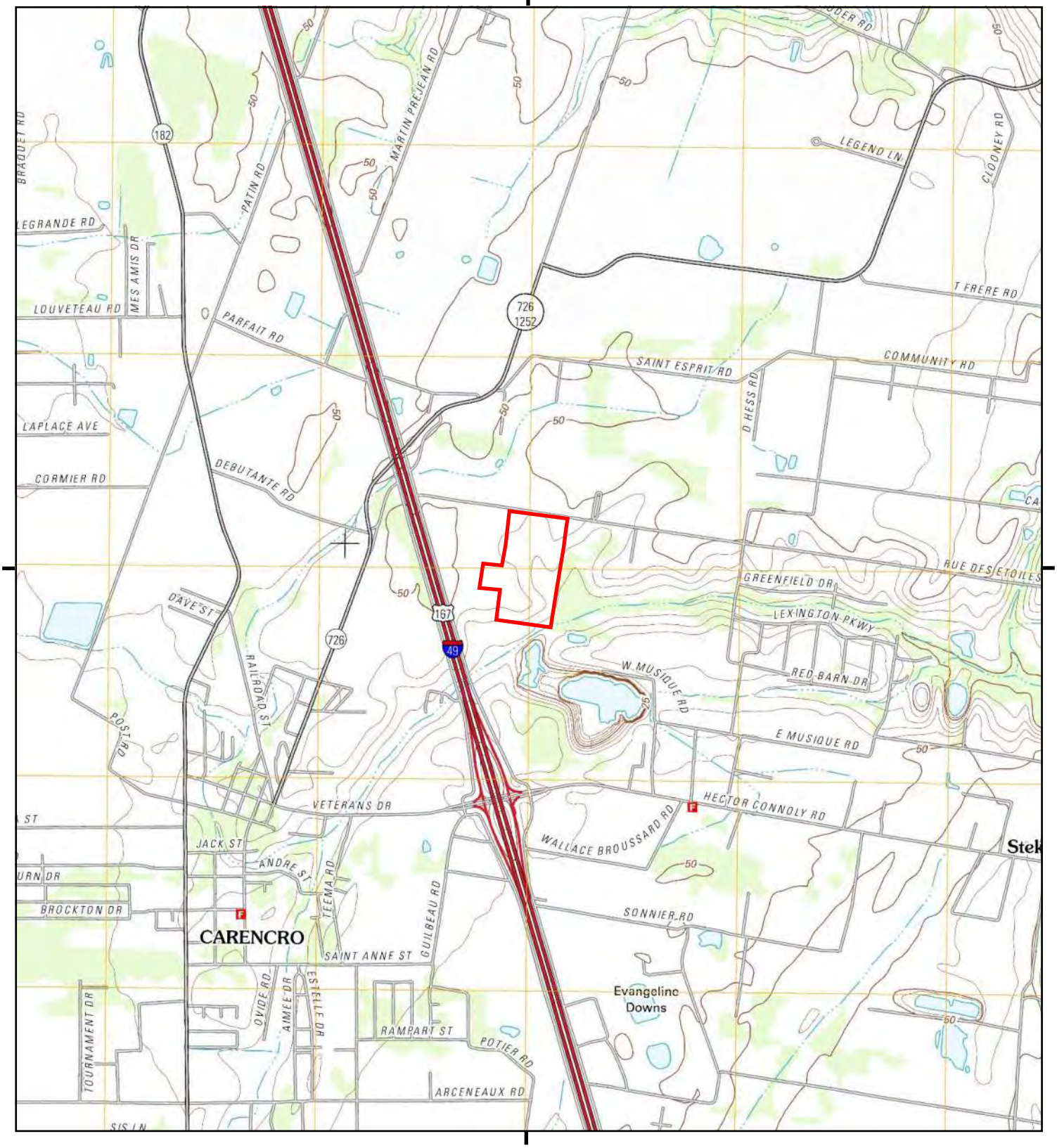

This report includes information from the following map sheet(s).

0 Miles 0.25 0.5 1 1.5

NW N NE
W E
SW S SE

TP, Carencro, 2012, 7.5-minute

SITE NAME: Cenac Park
ADDRESS: 126 Rue DE Cotton
Carencro, LA 70520
CLIENT: SEMS

N

Historical Topo Map

1998

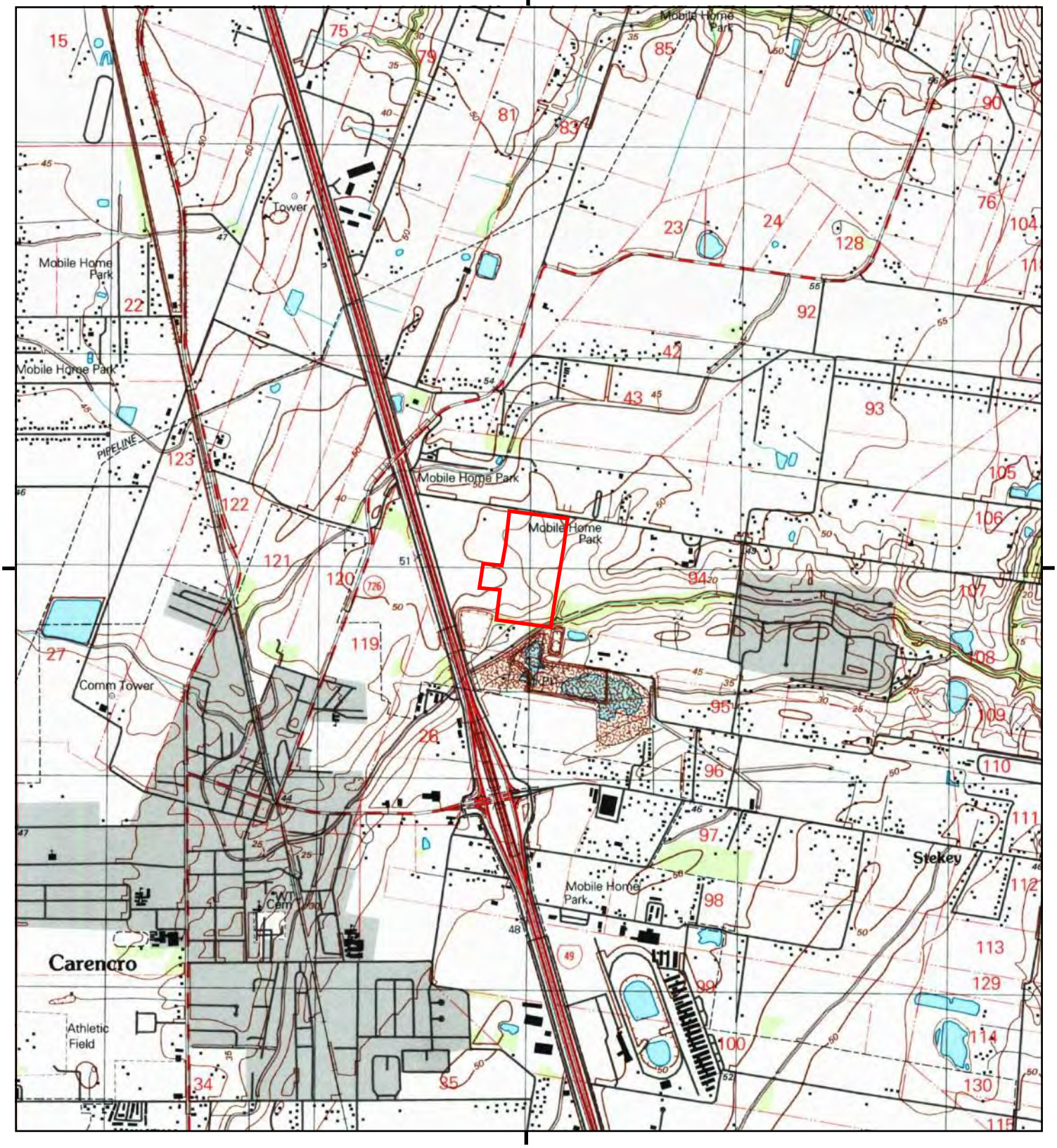

This report includes information from the following map sheet(s).

0 Miles 0.25 0.5 1 1.5

NW N NE
W E
SW S SE

TP, Carencro, 1998, 7.5-minute

SITE NAME: Cenac Park
ADDRESS: 126 Rue DE Cotton
Carencro, LA 70520
CLIENT: SEMS

N

Historical Topo Map

1983

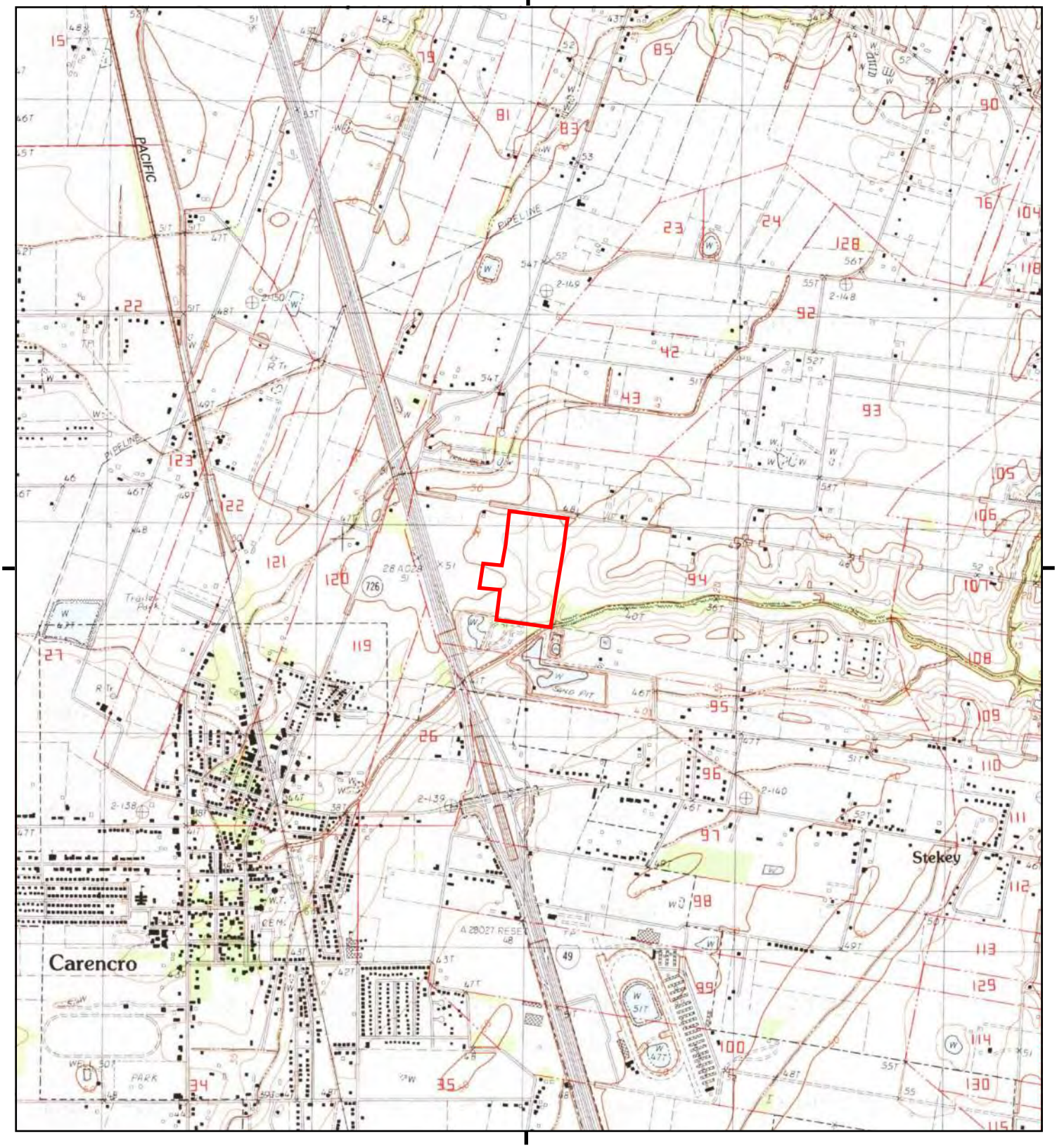

This report includes information from the following map sheet(s).

0 Miles 0.25 0.5 1 1.5

NW N NE
W E
SW S SE

TP, Carencro, 1983, 7.5-minute

SITE NAME: Cenac Park
ADDRESS: 126 Rue DE Cotton
Carencro, LA 70520
CLIENT: SEMS

N

Historical Topo Map

1970

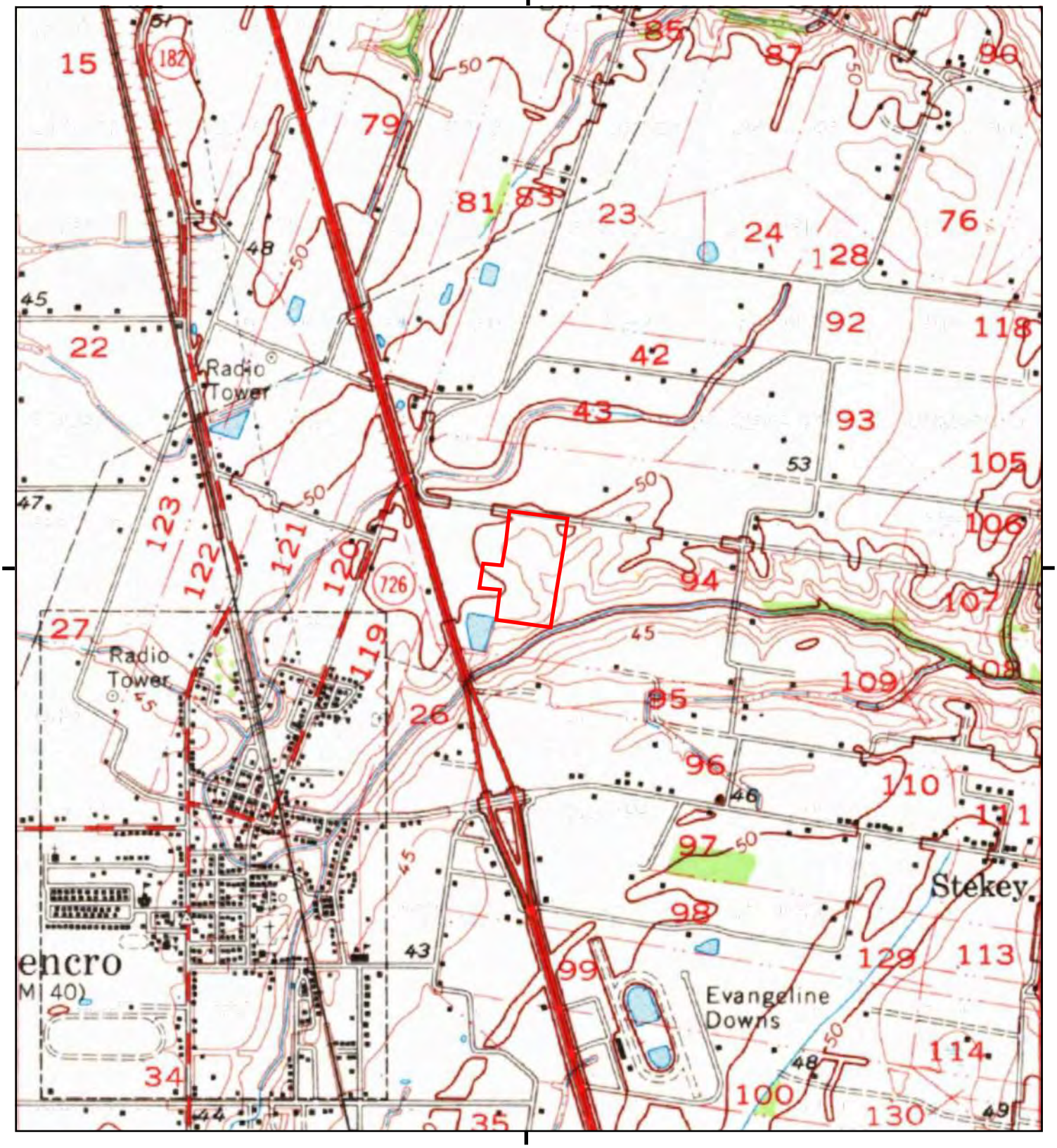

This report includes information from the following map sheet(s).

0 Miles 0.25 0.5 1 1.5

NW N NE
W E
SW S SE

TP, Carencro, 1970, 15-minute

SITE NAME: Cenac Park
ADDRESS: 126 Rue DE Cotton
Carencro, LA 70520
CLIENT: SEMS

N

Historical Topo Map

1957

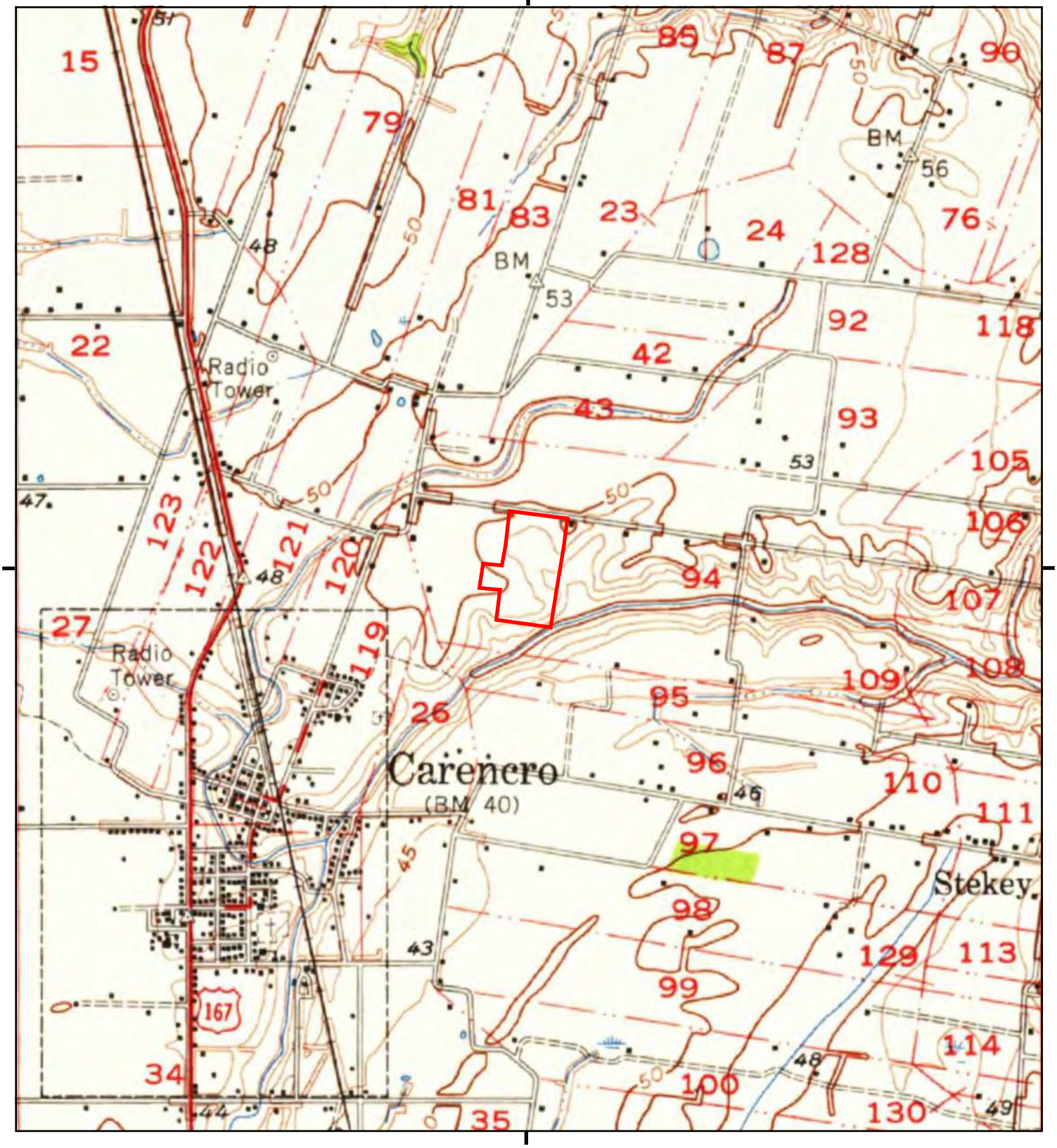

This report includes information from the following map sheet(s).

0 Miles 0.25 0.5 1 1.5

NW N NE
W E
SW S SE

TP, Carencro, 1957, 15-minute

SITE NAME: Cenac Park
ADDRESS: 126 Rue DE Cotton
Carencro, LA 70520
CLIENT: SEMS

N

ATTACHMENT G
EDR AERIAL PHOTOGRAPHS

Cenac Park

126 Rue DE Cotton

Carencro, LA 70520

Inquiry Number: 5925155.8

January 07, 2020

The EDR Aerial Photo Decade Package

6 Armstrong Road, 4th floor
Shelton, CT 06484
Toll Free: 800.352.0050
www.edrnet.com

EDR Aerial Photo Decade Package

01/07/20

Site Name:	Client Name:
Cenac Park	SEMS
126 Rue DE Cotton	11628 South Choctaw Drive
Carencro, LA 70520	Baton Rouge, LA 70814
EDR Inquiry # 5925155.8	Contact: Charles Ham

Environmental Data Resources, Inc. (EDR) Aerial Photo Decade Package is a screening tool designed to assist environmental professionals in evaluating potential liability on a target property resulting from past activities. EDR's professional researchers provide digitally reproduced historical aerial photographs, and when available, provide one photo per decade.

Search Results:

Year	Scale	Details	Source
2017	1"=500'	Flight Year: 2017	USDA/NAIP
2013	1"=500'	Flight Year: 2013	USDA/NAIP
2010	1"=500'	Flight Year: 2010	USDA/NAIP
2007	1"=500'	Flight Year: 2007	USDA/NAIP
1998	1"=500'	Acquisition Date: January 10, 1998	USGS/DOQQ
1994	1"=500'	Flight Date: February 14, 1994	USGS
1990	1"=750'	Flight Date: February 25, 1990	USGS
1985	1"=1000'	Flight Date: December 14, 1985	USGS
1981	1"=500'	Flight Date: December 05, 1981	USDA
1978	1"=1000'	Flight Date: October 10, 1978	USGS
1976	1"=500'	Flight Date: January 28, 1976	USGS
1969	1"=500'	Flight Date: February 18, 1969	USGS
1952	1"=1000'	Flight Date: January 29, 1952	USGS

When delivered electronically by EDR, the aerial photo images included with this report are for ONE TIME USE ONLY. Further reproduction of these aerial photo images is prohibited without permission from EDR. For more information contact your EDR Account Executive.

Disclaimer - Copyright and Trademark Notice

This Report contains certain information obtained from a variety of public and other sources reasonably available to Environmental Data Resources, Inc. It cannot be concluded from this Report that coverage information for the target and surrounding properties does not exist from other sources. NO WARRANTY EXPRESSED OR IMPLIED, IS MADE WHATSOEVER IN CONNECTION WITH THIS REPORT. ENVIRONMENTAL DATA RESOURCES, INC. SPECIFICALLY DISCLAIMS THE MAKING OF ANY SUCH WARRANTIES, INCLUDING WITHOUT LIMITATION, MERCHANTABILITY OR FITNESS FOR A PARTICULAR USE OR PURPOSE. ALL RISK IS ASSUMED BY THE USER. IN NO EVENT SHALL ENVIRONMENTAL DATA RESOURCES, INC. BE LIABLE TO ANYONE, WHETHER ARISING OUT OF ERRORS OR OMISSIONS, NEGLIGENCE, ACCIDENT OR ANY OTHER CAUSE, FOR ANY LOSS OF DAMAGE, INCLUDING, WITHOUT LIMITATION, SPECIAL, INCIDENTAL, CONSEQUENTIAL, OR EXEMPLARY DAMAGES. ANY LIABILITY ON THE PART OF ENVIRONMENTAL DATA RESOURCES, INC. IS STRICTLY LIMITED TO A REFUND OF THE AMOUNT PAID FOR THIS REPORT. Purchaser accepts this Report "AS IS". Any analyses, estimates, ratings, environmental risk levels or risk codes provided in this Report are provided for illustrative purposes only, and are not intended to provide, nor should they be interpreted as providing any facts regarding, or prediction or forecast of, any environmental risk for any property. Only a Phase I Environmental Site Assessment performed by an environmental professional can provide information regarding the environmental risk for any property. Additionally, the information provided in this Report is not to be construed as legal advice.

Copyright 2020 by Environmental Data Resources, Inc. All rights reserved. Reproduction in any media or format, in whole or in part, of any report or map of Environmental Data Resources, Inc., or its affiliates, is prohibited without prior written permission.

EDR and its logos (including Sanborn and Sanborn Map) are trademarks of Environmental Data Resources, Inc. or its affiliates. All other trademarks used herein are the property of their respective owners.

INQUIRY #: 5925155.8
YEAR: 2017
= 500'
N
EDR

INQUIRY #: 5925155.8
YEAR: 2013
= 500'
N
EDR

INQUIRY #: 5925155.8
YEAR: 2010
= 500'
N
EDR

INQUIRY #: 5925155.8
YEAR: 2007
= 500'
N
EDR

INQUIRY #: 5925155.8
YEAR: 1998
= 500'
N
EDR

INQUIRY #: 5925155.8
YEAR: 1994
= 500'
N
EDR

INQUIRY #: 5925155.8

YEAR: 1990

= 750'

N

EDR

Subject boundary not shown because it exceeds image extent or image is not georeferenced.

INQUIRY #: 5925155.8
YEAR: 1985
= 1000'
N
EDR
Subject boundary not shown because it exceeds image extent or image is not georeferenced.

INQUIRY #: 5925155.8
YEAR: 1981
= 500'
N
EDR

INQUIRY #: 5925155.8

YEAR: 1978

= 1000'

N

EDR

Subject boundary not shown because it exceeds image extent or image is not georeferenced.

INQUIRY #: 5925155.8

YEAR: 1976

= 500'

N

EDR

Subject boundary not shown because it exceeds image extent or image is not georeferenced.

INQUIRY #: 5925155.8
YEAR: 1969
= 500'
N
EDR

INQUIRY #: 5925155.8
YEAR: 1952
= 1000'
N
EDR
Subject boundary not shown because it exceeds image extent or image is not georeferenced.

ATTACHMENT H

EDR CITY DIRECTORY IMAGE REPORT

Cenac Park
126 Rue DE Cotton
Carencro, LA 70520

Inquiry Number: 5925155.5
January 06, 2020

The EDR-City Directory Image Report

Environmental Data Resources Inc

6 Armstrong Road
Shelton, CT 06484
800.352.0050
www.edrnet.com

TABLE OF CONTENTS

SECTION

Executive Summary

Findings

City Directory Images

Thank you for your business.
Please contact EDR at 1-800-352-0050
with any questions or comments.

Disclaimer - Copyright and Trademark Notice

This Report contains certain information obtained from a variety of public and other sources reasonably available to Environmental Data Resources, Inc. It cannot be concluded from this Report that coverage information for the target and surrounding properties does not exist from other sources. **NO WARRANTY EXPRESSED OR IMPLIED, IS MADE WHATSOEVER IN CONNECTION WITH THIS REPORT. ENVIRONMENTAL DATA RESOURCES, INC. SPECIFICALLY DISCLAIMS THE MAKING OF ANY SUCH WARRANTIES, INCLUDING WITHOUT LIMITATION, MERCHANTABILITY OR FITNESS FOR A PARTICULAR USE OR PURPOSE. ALL RISK IS ASSUMED BY THE USER. IN NO EVENT SHALL ENVIRONMENTAL DATA RESOURCES, INC. BE LIABLE TO ANYONE, WHETHER ARISING OUT OF ERRORS OR OMISSIONS, NEGLIGENCE, ACCIDENT OR ANY OTHER CAUSE, FOR ANY LOSS OR DAMAGE, INCLUDING, WITHOUT LIMITATION, SPECIAL, INCIDENTAL, CONSEQUENTIAL, OR EXEMPLARY DAMAGES. ANY LIABILITY ON THE PART OF ENVIRONMENTAL DATA RESOURCES, INC. IS STRICTLY LIMITED TO A REFUND OF THE AMOUNT PAID FOR THIS REPORT.** Purchaser accepts this Report "AS IS". Any analyses, estimates, ratings, environmental risk levels or risk codes provided in this Report are provided for illustrative purposes only, and are not intended to provide, nor should they be interpreted as providing any facts regarding, or prediction orforecast of, any environmental risk for any property. Only a Phase I Environmental Site Assessment performed by an environmental professional can provide information regarding the environmental risk for any property. Additionally, the information provided in this Report is not to be construed as legal advice.

Copyright 2017 by Environmental Data Resources, Inc. All rights reserved. Reproduction in any media or format, in whole or in part, of any report or map of Environmental Data Resources, Inc. or its affiliates is prohibited without prior written permission.

EDR and its logos (including Sanborn and Sanborn Map) are trademarks of Environmental Data Resources, Inc. or its affiliates. All other trademarks used herein are the property of their respective owners.

EXECUTIVE SUMMARY

DESCRIPTION

Environmental Data Resources, Inc.'s (EDR) City Directory Report is a screening tool designed to assist environmental professionals in evaluating potential liability on a target property resulting from past activities. EDR's City Directory Report includes a search of available city directory data at 5 year intervals.

RECORD SOURCES

EDR's Digital Archive combines historical directory listings from sources such as Cole Information and Dun & Bradstreet. These standard sources of property information complement and enhance each other to provide a more comprehensive report.

EDR is licensed to reproduce certain City Directory works by the copyright holders of those works. The purchaser of this EDR City Directory Report may include it in report(s) delivered to a customer. Reproduction of City Directories without permission of the publisher or licensed vendor may be a violation of copyright.

Data by infoUSA®

Copyright©2008
All Rights Reserved

RESEARCH SUMMARY

The following research sources were consulted in the preparation of this report. A check mark indicates where information was identified in the source and provided in this report.

Year	Target Street	Cross Street	Source
2014	☐	☑	EDR Digital Archive
2010	☐	☑	EDR Digital Archive
2005	☐	☑	EDR Digital Archive
2000	☐	☑	EDR Digital Archive
1995	☐	☑	EDR Digital Archive
1992	☐	☐	EDR Digital Archive

FINDINGS

TARGET PROPERTY STREET

126 Rue DE Cotton
Carencro, LA 70520

Year	*CD Image*	*Source*	
Rue DE Cotton			
2014	-	EDR Digital Archive	Target and Adjoining not listed in Source
2010	-	EDR Digital Archive	Target and Adjoining not listed in Source
2005	-	EDR Digital Archive	Target and Adjoining not listed in Source
2000	-	EDR Digital Archive	Target and Adjoining not listed in Source
1995	-	EDR Digital Archive	Target and Adjoining not listed in Source
1992	-	EDR Digital Archive	Target and Adjoining not listed in Source

FINDINGS

CROSS STREETS

Year	*CD Image*	*Source*

REU DES ETOILES

1995	pg. A9	EDR Digital Archive

RUE DES ETOILES

2014	pg. A2	EDR Digital Archive
2010	pg. A4	EDR Digital Archive
2005	pg. A6	EDR Digital Archive
2000	pg. A8	EDR Digital Archive
1995	pg. A10	EDR Digital Archive

City Directory Images

Target Street	Cross Street	Source
-	✓	EDR Digital Archive

RUE DES ETOILES 2014

201	ADDRESS YOUR DRIVEWAY LLC
	BENOIT, OSCAR J
205	BREAUX, STEPHEN A
209	HAYMAN, KEVIN R
213	BEGNAUD, WILFRED J
305	KLOS, VAUGHN B
309	APRIL LAVERGNE
	LAVERGNE, ALVIN J
313	AN HIEU NGUYEN
	CHAU, CUONG N
	HN CHAU ENTERPRISES INC
401	COURVILLE, TROY
	TRAVIS COURVILLE
409	ANDRIES, LUKE B
	LA MOVERS
413	WILSON, DEWEY L
417	HILL, DERIC A
421	COMPTON, GLENN E
425	CLINE, GREG
	GCLINE PROPERTIES LLC
429	GARY, DIERK E
431	OCCUPANT UNKNOWN,
	WEST JOHN
505	ROMERO, WALTER J
507	DOUCET, BRYAN A
	ROMERO, BRENT P
509	PITRE, JOSEPH O
511	OCCUPANT UNKNOWN,
512	OCCUPANT UNKNOWN,
513	FRANCIONI, ROD F
601	MANUEL TERREL B
	MANUEL, TERREL B
	PARKLAND MOBILE HOME PARK
606	DUGAS, KELLY A
607	MOULIS, DAVID J
608	DALTON, RICHARD C
611	BERTRAND, TED A
619	LEGER, SCOTT D
625	FERNELL, ALVIN A
627	BRUNT, CHARLES D
629	BRUNT GROUP INC
	OCCUPANT UNKNOWN,
630	CASTILLE, RICHARD A
633	ARCENEAUX, PAUL
	PAUL ARCENEAUX JR
704	DUPLECHIN, RANDY J
708	DARBY, CORY W
716	WHITEWING, ANDRUS
720	DICKERSON, RON S
850	BONVILLAIN, MATILDA

Target Street	Cross Street	Source
-	✓	EDR Digital Archive

RUE DES ETOILES 2014 (Cont'd)

900	LEGER, ROBERT W
917	OUBRE, MATTHEW
1003	COUVILLION, RICKEY J
	KREWE DE WIDELOAD
	PASSPORT CANDLES LLC
1011	BLANCHARD, CLYDE J
1019	INGRAM, SANDY L
1027	CORTEZ, LINUS J
1035	HAMILTON, MELVIN L
1100	COMEAUX, CARL J
	WIND RIVER LAND
1105	MADDOX, LARRY E
1113	HEBERT, JIMMY L
	SUPREME FINISHES
1121	BREAUX, ROBERT J
1135	OCCUPANT UNKNOWN,
1200	ENERGY SOLUTIONS TECHNOLOGY CO
1251	MATT, SHANE M
1259	TRAVER, JACK L
1310	ALEMANY, FERNANDO L
1344	MAYLARD, JEREMY D
1400	TERRELL, GLORIA T
1407	MELANCON, RENE M

Target Street	Cross Street	Source
-	✓	EDR Digital Archive

RUE DES ETOILES 2010

201	ADDRESS YOUR DRIVEWAY LLC
	BENOIT, OSCAR J
	PAINT/A/LOT
205	BREAUX, LINZA J
209	HAYMAN, KEVIN R
213	BEGNAUD, FRED J
305	KLOS, VAUGHN B
309	LAVERGNE, SHIRLEY V
313	CHAU, CUONG N
	HN CHAU ENTERPRISES INC
315	GIDDINGS, NELL R
401	COURVILLE, PHILLIP T
409	ANDRIES, LUKE B
	LA MOVERS
413	DEWEY WILSON TRUCKING
	WILSON, RONALD G
417	HILL, DERIC A
421	COMPTON, GLENN E
425	CLINE, GREG
429	DLG SERVICES INC
	GARY LAURIE
	GARY, DON L
431	WEST, JOHN M
438	GRACEWOOD HILLS SUBDV GATE
505	ROMERO, WALTER J
507	DOUCET, BRYAN A
	ROMERO, BRENT P
509	M SQUARED INVESTMENTS LLC
	MEYER, MARLA J
511	LYDICK, EVA
512	COUCH, LEE J
513	FRANCIONI, ROD F
	SST
601	MANUEL TERREL B
	MANUEL, TERREL B
606	DUGAS, KELLY A
607	MOULIS, DAVID J
608	DALTON RICHARD C
611	BERTRAND, TED A
619	LEGER, SCOTT D
625	FERNELL, ALVIN A
627	BRUNT, CHARLES D
629	BRUNT GROUP INC
630	CASTILLE, RICHARD A
633	ARCENEAUX, PAUL
	PAUL ARCENEAUX JR
704	DUPLECHIN, RANDY J
900	LEGER, ROBERT W
917	GAUTHIER, MICHAEL H
1003	COVUILLION, BLAKE T

Target Street	Cross Street	Source
-	✓	EDR Digital Archive

RUE DES ETOILES 2010 (Cont'd)

1003	KREWE DE WIDELOAD
1011	BLANCHARD, CLYDE J
1019	INGRAM, SANDY L
1027	CORTEZ, LINUS J
1035	HAMILTON, MELVIN L
1100	COMEAUX, CARL
	WIND RIVER LAND
1105	MADDOX, LARRY E
1113	LAVIOLETTE, ROCKY J
	ROCKYS EXPRESS MART
	SUPREME FINISHES
1121	BREAUX, ROBERT J
	COAST TO COAST AIRBOAT SVC LLC
1135	SILVERS, BARBARA
1200	ENERGY SOLUTIONS TECHNOLOGY CO
1251	MATT, SHANE M
1259	TRAVER, JACK L
1310	ALEMANY, FERNANDO L
1400	TERRELL, GLORIA T
1407	MAHER, JOY M

Target Street	Cross Street	Source
-	✓	EDR Digital Archive

RUE DES ETOILES 2005

201	BENOIT, OSCAR J
	J CHRIS
205	BREAUX, LINZA
209	HAYMAN, ANDREA
213	BEGNAUD, FRED
313	CHAU, CUONG
315	GIDDINGS, NELL R
409	ANDRIES, LUKE B
417	HILL, D
421	MIGUES-GIRON, NERRISA
425	CLINE, GREG
429	GARY, DON L
431	WEST, JOHN M
433	ROMERO, WALTER J
438	GRACEWOOD HILLS SUBDV GATE
505	LAURENT, BETH
507	DOUCET, BRYAN A
	ROMERO, BRENT P
509	MASTER TRACK INC
511	BREAUX, VALEX R
513	DARTEZ, KEITH P
606	DUGAS, PATRICK
608	DOMINIQUE, ZACHARY J
611	BERTRAND, TED A
	BNT CONTRACTORS INC
619	LEGER, SCOTT
625	FERNELL, ALVIN A
629	BRUNT GROUP INC
	BRUNT, CHARLES D
630	CASTILLE, RICHARD A
850	GUILBEAU, CORY J
900	LEGER, ROBERT W
917	GAUTHIER MBL HM TRANSPORTERS
	GAUTHIER, MICHAEL H
1003	COUVILLION, BLAKE T
	RICKY COUVILLION INSURANCE
1011	BLANCHARD, CLYDE J
1019	INGRAM, TIMOTHY S
1027	CORTEZ, LINUS J
1035	HAMILTON, MELVIN L
1100	JOHN, ROBERT
1105	MADDOX, LARRY E
1113	LAVIOLETTE, ROCKY J
	ROCKYS EXPRESS MART
1121	BREAUX, ROBERT J
	COAST TO COAST AIRBOAT SVC LLC
1135	SILVERS, BARBARA
1251	MATT, SHANE M
1310	ALEMANY FERNANDO
	ALEMANY, FERNANDO L

Target Street	Cross Street	Source
-	✓	EDR Digital Archive

RUE DES ETOILES 2005 (Cont'd)

1400 TERRELL, HAROLD L
1407 MAHER, DAN

Target Street	Cross Street	Source
-	✓	EDR Digital Archive

RUE DES ETOILES 2000

433	ROMERO, WALTER
505	YELVERTON, PARKER
507	DOUCET, BRYAN A
	ROMERO, TAMMY
509	MASTER TRACK INC
	VERON, JOHN S
513	DARTEZ, KEITH
608	DOMINIQUE, SUSAN D
611	B N T CONTRACTORS INC
619	STANLEY, TOMMY
625	FERNELL, ALVIN
629	BRUNT GROUP INC
630	CASTILLE, RICHARD A
	DECUIR, LAUREN
850	THERIOT, KYLE
900	LEGER, ROBERT
917	GAUTHIER MBL HM TRANSPORTERS
	GAUTHIER, MICHAEL H
1003	COUVILLION, RICKEY J
1019	INGRAM, SANDRA A
1027	CORTEZ, LINUS J
1035	HAMILTON, MELVIN
1121	BREAUX, ROBERT J
1251	MATT, SHANE
1310	ALEMANY, F L
1344	MAYLARD, JOHN B
1400	JACOBSEN, LILLIAN C
	TERRELL, HAROLD
1407	MAHER, DAN

Target Street	Cross Street	Source
-	✓	EDR Digital Archive

REU DES ETOILES 1995

917 GAUTHIER MBL HM TRANSPORTERS

Target Street	Cross Street	Source
-	✓	EDR Digital Archive

RUE DES ETOILES 1995

505	ACADIAN POOL SERVICE
	YELVERTON, PARKER
509	VERON, JOHN S
850	DICKERSON, RON
917	GAUTHIER, MICHAEL H
1135	COMEAUX, BRUCE
1251	MATT, SHANE
1344	MAYLARD, JOHN B
1400	TERRELL, HAROLD
1405	THIBODEAUX, L G

ATTACHMENT I
PHOTOGRAPHS

PHASE I ENVIRONMENTAL SITE ASSESSMENT SITE PHOTOS
CANAC PARK PROPERTY
RUE DE COTTON
CARRENCRO, LAYFAYETTE PARISH, LOUISIANA

Photo 1: View of the subject property looking toward the east, Rue De Cotton can be seen to the north.

Photo 2: View of the subject property looking toward the west.

PHASE I ENVIRONMENTAL SITE ASSESSMENT SITE PHOTOS
CANAC PARK PROPERTY
RUE DE COTTON
CARRENCRO, LAYFAYETTE PARISH, LOUISIANA

Photo 3: View of the subject property looking toward the south.

Photo 4: View of the subject property along the southern boundary looking toward the east.

PHASE I ENVIRONMENTAL SITE ASSESSMENT SITE PHOTOS
CANAC PARK PROPERTY
RUE DE COTTON
CARRENCRO, LAYFAYETTE PARISH, LOUISIANA

Photo 5: View of two ASTs located offsite along the subject property's southern boundary.

Photo 6: View of the subject property looking toward the northwest.

PHASE I ENVIRONMENTAL SITE ASSESSMENT SITE PHOTOS
CANAC PARK PROPERTY
RUE DE COTTON
CARRENCRO, LAYFAYETTE PARISH, LOUISIANA

Photo 7: View of the subject property looking toward the west.

Photo 8: View of the subject property looking toward the north.

PHASE I ENVIRONMENTAL SITE ASSESSMENT SITE PHOTOS
CANAC PARK PROPERTY
RUE DE COTTON
CARRENCRO, LAYFAYETTE PARISH, LOUISIANA

Photo 9: View of the subject property's barbed wire fencing looking toward the east.

Photo 10: View of the subject property looking toward the southwest.

PHASE I ENVIRONMENTAL SITE ASSESSMENT SITE PHOTOS
CANAC PARK PROPERTY
RUE DE COTTON
CARRENCRO, LAYFAYETTE PARISH, LOUISIANA

Photo 11: View of the subject property looking to the west along the northern boundary.

Photo 12: View of the subject property's barbed wire fencing along the northern property line.

PHASE I ENVIRONMENTAL SITE ASSESSMENT SITE PHOTOS
CANAC PARK PROPERTY
RUE DE COTTON
CARRENCRO, LAYFAYETTE PARISH, LOUISIANA

Photo 13: View of the subject property's western border with Southeastern Freight line looking toward the south.

Photo 14: View of the subject property's western border with Southeastern Freight line looking toward the north.

PHASE I ENVIRONMENTAL SITE ASSESSMENT SITE PHOTOS
CANAC PARK PROPERTY
RUE DE COTTON
CARRENCRO, LAYFAYETTE PARISH, LOUISIANA

Photo 15: View of the subject property looking toward the southwest.

Photo 16: View of the Rue De Cotton's stormwater drainage outlet.

PHASE I ENVIRONMENTAL SITE ASSESSMENT SITE PHOTOS
CANAC PARK PROPERTY
RUE DE COTTON
CARRENCRO, LAYFAYETTE PARISH, LOUISIANA

Photo 17: View of the drainage ditch and culvert located centrally on the subject property, traversing west to east.

Photo 18: View of the drainage ditch's spill over area located near lot 12 as seen on the user provided survey plat.

PHASE I ENVIRONMENTAL SITE ASSESSMENT SITE PHOTOS
CANAC PARK PROPERTY
RUE DE COTTON
CARRENCRO, LAYFAYETTE PARISH, LOUISIANA

Photo 19: View of Don's Specialty Meats waste water treatment plant looking toward the south.

Photo 20: View of Don's Specialty Meats waste water treatment plant looking toward the south.

PHASE I ENVIRONMENTAL SITE ASSESSMENT SITE PHOTOS
CANAC PARK PROPERTY
RUE DE COTTON
CARRENCRO, LAYFAYETTE PARISH, LOUISIANA

Photo 21: View of Rue De Cotton's storm water catch basin located just east of Don's Specialty Meats waste water treatment plant looking toward the southeast.

ATTACHMENT J
RECORDS OF COMMUNICATION

Field Interview

Date: 1/14/2020	Project I.D.: 1234-0001
Time: 12:03	Address: Phone
To: Mr. Zach Hager, Director, Business Development ph.: 337-849-4997	Company: One Acadiana
From: Mr. Cameron Kuhn	Company: SEMS

Items Discussed:

Mr. Hager indicated that he is a Business Development Director for One Acadiana. He indicated the phase I was initiated as apart of the Louisiana Economic Development certifying process. Mr. Hager stated the LED certification makes a property more marketable to commercial buyers and developers. He indicated that the intention is to develop the property as commercial or light industrial, not residential.

Field Interview

Date: 1/13/2020	Project I.D.: 1234-0001
Time: 09:46	Address: Phone
To: Mr. Jack Kedele, Regulatory Compliance Specialist ph.: 337-291-5949	Company: Lafayette Consolidated Government
From: Mr. Cameron Kuhn	Company: SEMS

Items Discussed:

Mr. Kedele indicated that he has worked for Lafayette Consolidated Government for approximately 15 years and is familiar with the former CENAC property and its past uses. He indicated that the property was a former class B biosolids landfarm, which was permitted by the LDEQ under the Biosolids Land Application Beneficial Reuse Program. Mr. Kedele stated that the site was used as a landfarm until 2006. He indicated that both the biosludge and subject properties native soil were sampled regularly and free of any environmental concerns.