

Exhibit J. Woodley Site Electrical Distribution Infrastructure Map



Woodley Site Electrical Distribution Infrastructure Map

Existing Electric Distribution
Woodley Site
Pointe Coupee Parish, LA

BRAC

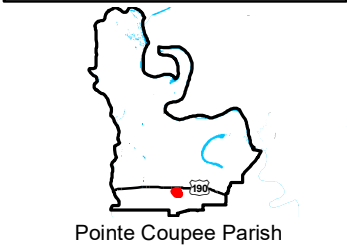

Pointe Coupee Parish

LEGEND

- Site Boundary (341.42 Ac. +/-)
- Existing Entergy Electric Distribution
 - Entergy Single Phase Electric Distribution
 - Entergy Three Phase Electric Distribution
 - Entergy Two Phase Electric Distribution
- Existing Entergy Substation
- Existing Pointe Coupee Electric Membership Corporation Electric Distribution
 - Existing Pointe Coupee Electric Membership Corporation 3-Phase Electric
- Existing Pointe Coupee Electric Membership Corporation Substation
- Existing Roadway
 - Urban State Highway
 - Rural State Highway
 - Existing Railroad



Date: 6/23/2016
Project Number: 212161
Drawn By: AMB
Checked By: JAY

CSRS
IMAGINE SHAPE DELIVER

6767 Perkins Road Suite 200 Baton Rouge, LA 70808
Telephone: 225 769-0546 Fax: 225 767-0060
www.csrsonline.com

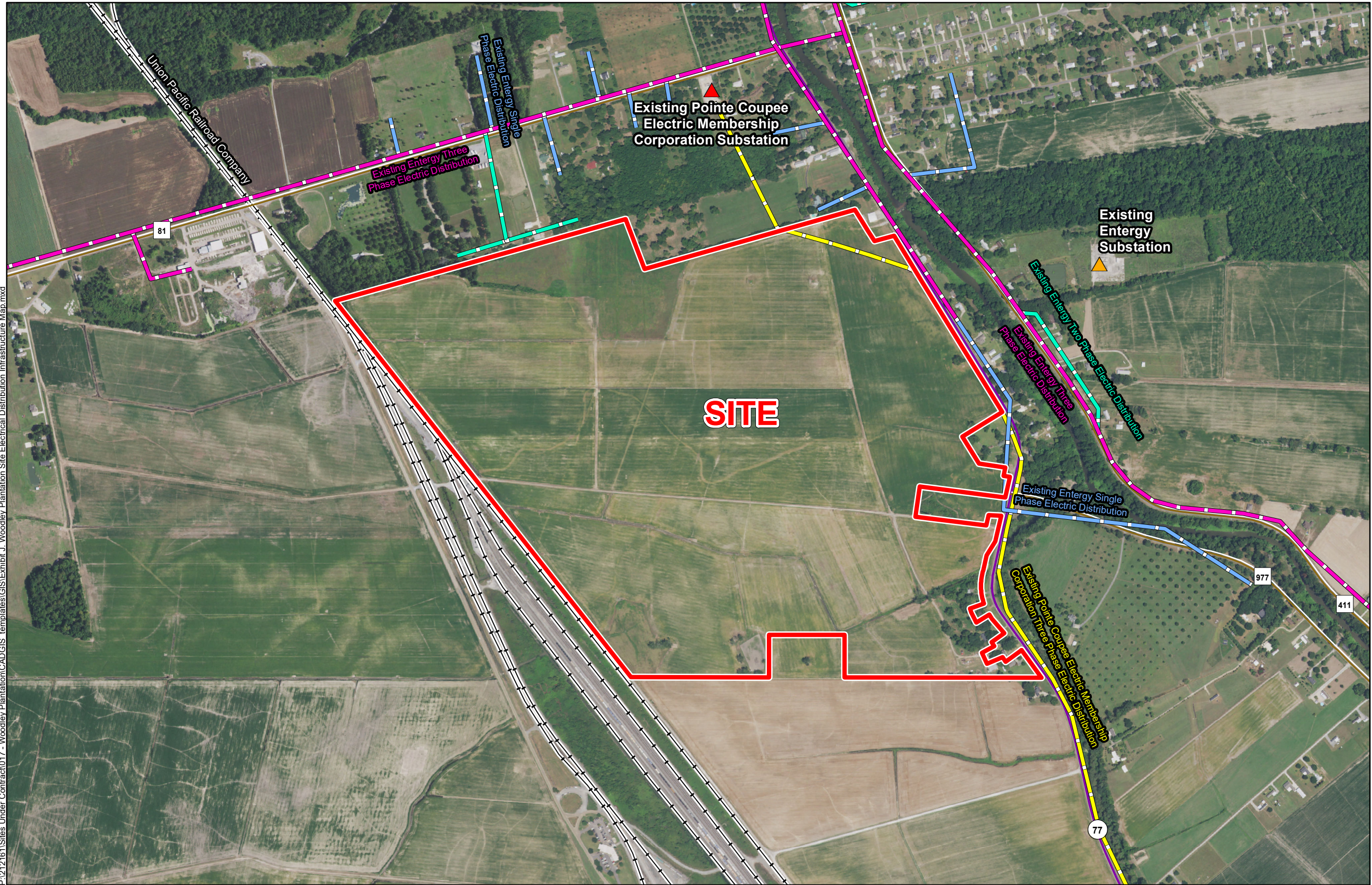

General Notes:

1. No attempt has been made by CSRS, Inc. to verify site boundary, title, actual legal ownership, deed restrictions, servitudes, easements, or other burdens on the property, other than that furnished by the client or his representative.
2. Transportation data from 2013 TIGER datasets via U.S. Census Bureau at <ftp://ftp2.census.gov/geo/tiger/TIGER2013>.
3. Utility information from visual inspection and/or the individual utility operators. Exact field location has not been determined by survey. The lines shown are an approximate representation only and may have been offset for depiction purposes.
4. 2015 aerial imagery from USDA-APFO National Agricultural Inventory Project (NAIP) and may not reflect current ground conditions.



Scale 1:10,000

0 520 1,040 Feet

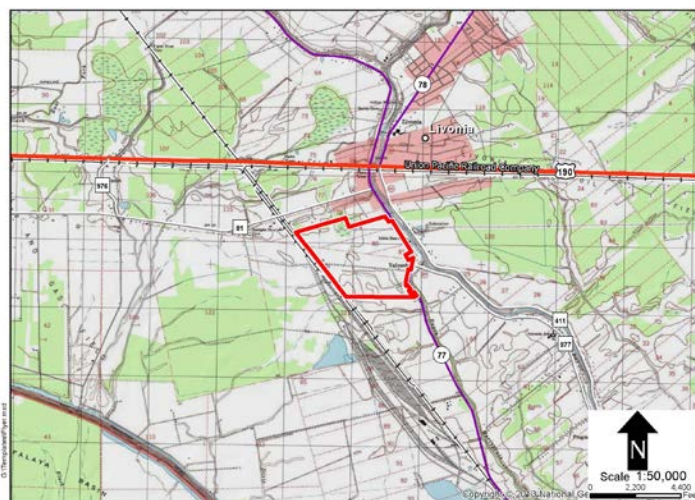

Woodley Site Electrical Distribution Infrastructure Map

Site Map 1

Date:

01/28/2016

Provider Name:

Pointe Coupee Electric Membership Corporation

Address:

P. O. Box 160

City:

New Roads

State:

LA

Zip Code:

70760

Contact Information

Name:

Jodie Cotten

Phone:

(225) 638-3751

Email:

jhcotten@pcemc.org

Title:

General Manager

Is electric distribution currently available at this site?



Yes



No

Is 3-Phase service currently available to this site?



Yes



No

Is dual feed currently available to this site?



Yes



No

What is the size of the nearest **distribution** line and distance (feet) to the site?

Capacity (kV)

13.2

Distance

0

If 3-phase is not available at the site, what is the capacity (kV) of and distance (feet) to the nearest three-phase line?

Capacity (kV)

Distance

What is the capacity of and distance (miles) to the nearest **transmission** line with a 69kV or greater?

Capacity (kV)

32.5

Distance

0

What is the distance (miles) to the nearest **substation** to serve the site?

Distance

0.5

Name

Hwy 81 Substation

What is the distance (miles) to the next closest **substation** to serve the site?

Distance

Name

None available

What is the current Peak Load capacity available to this site (MW)? If no load information is available, please provide minimum MW currently available to the site.

Peak MW

5

Is a plan underway to improve services at or near this site within the next year? If so, please provide anticipated upgrades, location, and time for implementation.

Pointe Coupee Electric is willing to work with the industry to provide any electric service needs they may have.

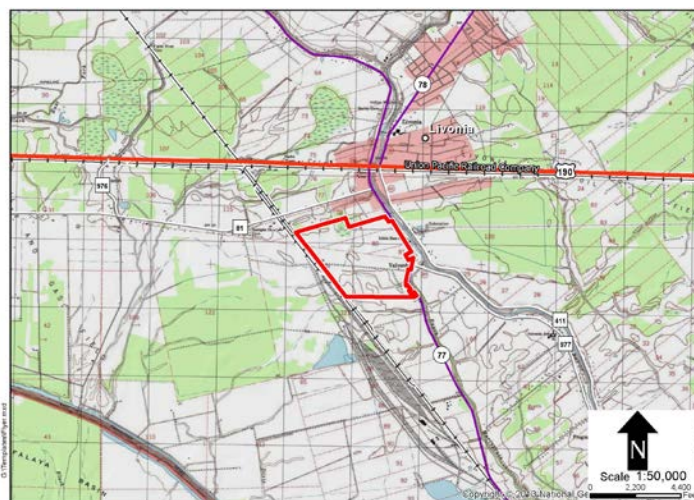

Woodley Site Electrical Distribution Infrastructure Map

Site Map 1

Date: 02/08/2016

Provider Name: Entergy

Address: P.O. Box 2431

City: Baton Rouge

State: LA

Zip Code: 70821

Contact Information

Name: Dennis Smith

Phone: (225) 339-3237

Email: dsmit15@entergy.com

Title: Sr Project Manager

Is electric distribution currently available at this site?

☒ Yes ☐ No

Is 3-Phase service currently available to this site?

☒ Yes ☐ No

Is dual feed currently available to this site?

☐ Yes ☒ NoWhat is the size of the nearest **distribution** line and distance (feet) to the site?

Capacity (kV) 34.5 Distance 0

If 3-phase is not available at the site, what is the capacity (kV) of and distance (feet) to the nearest three-phase line?

Capacity (kV) Distance

What is the capacity of and distance (miles) to the nearest **transmission** line with a 69kV or greater?

Capacity (kV) 138 Distance 0

What is the distance (miles) to the nearest **substation** to serve the site?

Distance 0.75 Name Livonia 138kV Substation

What is the distance (miles) to the next closest **substation** to serve the site?

Distance 8.5 Name Webre 500kV Substation

What is the current Peak Load capacity available to this site (MW)? If no load information is available, please provide minimum MW currently available to the site.

Peak MW 1

Is a plan underway to improve services at or near this site within the next year? If so, please provide anticipated upgrades, location, and time for implementation.

No major construction plans currently approved for this area however ongoing maintenance occurs daily. Available electric capacity at the Woodley Plantation Site shall be determined on a case by case basis using detailed customer load profile data.

