

## Exhibit J. Harvey Site Potable Water Infrastructure Map



Baton Rouge Area Chamber®





# Harvey Site Potable Water Infrastructure Map

Harvey Site  
West Feliciana Parish, LA

BRAC

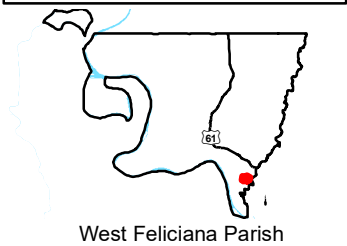

## LEGEND

- Site Boundary
- Existing West Feliciana Parish 6" Potable Water Line
- Future West Feliciana Parish 6" Potable Water Line
- Existing Roadway
  - Urban State Highway
  - Rural State Highway
- Stream
- Waterbody

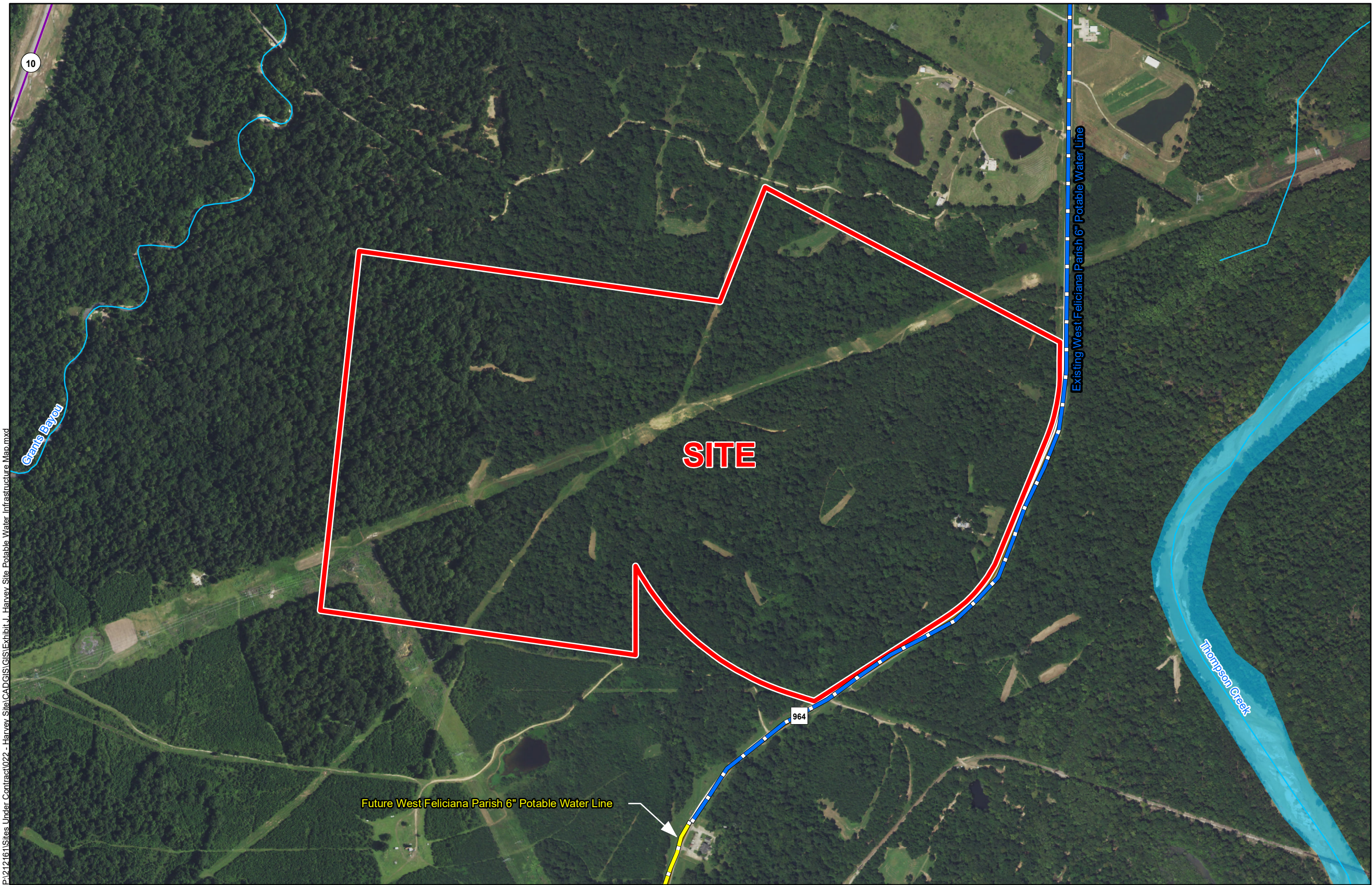

## General Notes:

1. No attempt has been made by CSRS, Inc. to verify site boundary, title, actual legal ownership, deed restrictions, servitudes, easements, or other burdens on the property, other than that furnished by the client or his representative.
2. Transportation data from 2013 TIGER datasets via U.S. Census Bureau at <ftp://ftp2.census.gov/geo/tiger/TIGER2013>.
3. Utility information from visual inspection and/or the individual utility operators. Exact field location has not been determined by survey. The lines shown are an approximate representation only and may have been offset for depiction purposes.
4. 2015 aerial imagery from USDA-APFO National Agricultural Inventory Project (NAIP) and may not reflect current ground conditions.



Scale 1:9,000  
0 375 750 Feet



Date: 6/20/2018  
Project Number: 212161  
Drawn By: EEB  
Checked By: TMK

**CSRS**  
IMAGINE SHAPE DELIVER  
6767 Perkins Road Suite 200 Baton Rouge, LA 70808  
Telephone: 225 769-0546 Fax: 225 767-0060  
[www.csrsonline.com](http://www.csrsonline.com)



# Water Utility Provider Questionnaire (page 1 of 2)

Site Name:

CSRS Project ID:

Site Map 1

Site Map 2

Date:

Provider Name:

Address:

City:

State:

Zip Code:

Name:

Phone:

Email:

Title:

Is potable or process water  
currently available at this site?

Yes

No

What is the distance (feet) to the nearest potable or  
process water distribution line to service this site?

(feet)

What is the size (inches in  
diameter) of the nearest line?

(inches)

What are the pressures of the water line at or nearest to this site?

Static:

Residual:

Source of potable or process water (lake, well, other source)

What is the total potable/process capacity of the existing water system in millions of gallons per day (MGD)?

What is the current average daily use of the existing water system in millions of gallons per day (MGD)?

What is the peak demand on the existing water system in millions of gallons per day (MGD)?

What is the excess capacity of the existing water system in millions of gallons per day (MGD)?

Capacity of closest elevated potable water storage tank (gallons):

Distance to closest elevated potable water storage tank (miles):

Distance to appropriate booster station (miles):

Is or will there be adequate pressure and flow at site to combat fires?

Yes

No

Is a plan underway to improve services at or near this site within the next year? If so, please provide  
anticipated upgrades, location, and time for implementation.