CSRS | BUILDING STRONGER, SMARTER COMMUNITIES TOGETHER.

Exhibit N.

Highland Park Mixed-Use Development Site

Phase I Environmental Site Assessment

Highland Park Mixed-Use Development Site
Phase I Environmental Site Assessment

Phase I Environmental Site Assessment

West End Golf Course Site
West Monroe, Louisiana

Prepared for

Northeast Louisiana Economic Alliance

January 2020

Prepared by

Chenier Environmental Consulting, LLC

January 20, 2020

Ms. Tana Trichel
Northeast Louisiana Economic Alliance
204 Fair Avenue
Winnsboro, Louisiana 71295

Subject: Phase I Environmental Site Assessment
West End Golf Course
West Monroe, Louisiana

Dear Ms. Trichel:

Chenier Environmental Consulting, LLC (Chenier) is pleased to provide the results of the *Phase I Environmental Site Assessment* (Phase I ESA) report of the abovementioned address (the "subject property"). This assessment was performed in conformance with the scope and limitations as detailed in the ASTM Practice E1527-13 Standard Practice for Environmental Site Assessments: Phase I Environmental Site Assessment Process.

This assessment included a site reconnaissance as well as research and interviews with representatives of the public, property ownership, site manager, and regulatory agencies. An assessment was made, conclusions stated, and recommendations outlined.

We appreciate the opportunity to provide environmental services to you. If you have any questions concerning this report, or if we can assist you in any other matter, please contact me at (225) 235-9557

Sincerely,

Aaron Bass

Aaron S. Bass, PhD
Principal

EXECUTIVE SUMMARY

Chenier Environmental Consulting, LLC. (Chenier) has performed a Phase I Environmental Site Assessment (ESA) in accordance with the scope of work and limitations of ASTM Standard Practice E1527-13, the Environmental Protection Agency Standards and Practices for All Appropriate Inquiries (AAI) (40 CFR Part 312) and set forth by Northeast Louisiana Economic Alliance for the property located at 2411 Trenton Street in West Monroe, Ouachita Parish, Louisiana (the "subject property"). The Phase I Environmental Site Assessment is designed to provide Northeast Louisiana Economic Alliance with an assessment concerning environmental conditions (limited to those issues identified in the report) as they exist at the subject property.

Property Description

The subject property is situated east of North 7th Street, north of Otis Street, and south of Arkansas Road in a mixed commercial/residential area of West Monroe. Please refer to the table below for further description of the subject property:

Subject Property Data	
Address(es):	2411 Trenton Street, West Monroe, Louisiana
Property Use:	Vacant former golf course
Land Acreage (Ac):	+/-16 Ac
Number of Buildings:	0
Number of Floors:	0
Gross Building Area (SF):	Not applicable
Date of Construction:	
Assessor's Parcel Number (APN):	87025
Type of Construction:	Not applicable
Current Tenants:	City of West Monroe
Site Assessment Performed By:	Aaron S. Bass
Site Assessment Conducted On:	November 12, 2019

The subject property is currently a vacant former golf course. There no current onsite operations other than general maintenance.

According to available historical sources, the subject property was formerly undeveloped as early as 1935 and developed with the current structures in 1956. Tenants on the subject property include The City of West Monroe (1956-present). No potential environmental concerns were identified in association with the current or former use of the subject property.

The immediately surrounding properties consist of Chevron West Monroe (2710 N. 7th Street) to the north; Ford Bacon Davis (2500 N. 7th Street) and Sikh Temple (500 Otis Street) to the south; West Monroe Fire Department Station (404 Otis Street) to the east; and Coney Island Connection (2635 N. 7th Street); Frogs Flea Market (2625 N. 7th Street); Air 1 Supply (2609 N. 7th Street); The Vape Escape (2519 N. 7th Street); Serenity Care Providers (2517 N. 7th Street); Pit Stop Oil Change (2505 N. 7th Street) to the west.

According to the USDA Soil Survey and EDR, the depth to groundwater in the vicinity of the subject property is inferred to be approximately 1 to 3 feet below ground surface (bgs) and groundwater flow is inferred to be toward the east.

Findings

A *recognized environmental condition (REC)* refers to the presence or likely presence of any hazardous substances or petroleum products in, on, or at a property: due to release to the environment; under conditions indicative of a release to the environment; or under conditions that pose a material threat of a future release to the environment. The following was identified during this assessment:

- Chenier did not identify any recognized environmental conditions during this assessment.

A *controlled recognized environmental condition (CREC)* refers to a REC resulting from a past release of hazardous substances or petroleum products that has been addressed to the satisfaction of the applicable regulatory authority, with hazardous substances or petroleum products allowed to remain in place subject to the implementation of required controls. The following was identified during this assessment:

- Chenier did not identify any controlled recognized environmental conditions during this assessment.

A *historical recognized environmental condition (HREC)* refers to a past release of any hazardous substances or petroleum products that has occurred in connection with the property and has been addressed to the satisfaction of the applicable regulatory authority or meeting unrestricted use criteria established by a regulatory authority, without subjecting the property to any required controls. The following was identified during this assessment:

- Chenier did not identify any historical recognized environmental conditions during this assessment.

An *environmental issue* refers to environmental concerns identified by Chenier, which do not qualify as RECs; however, warrant further discussion. The following was identified during this assessment:

- Chenier did not identify any environmental issues during this assessment.

Conclusions, Opinions and Recommendations

Chenier has performed a Phase I Environmental Site Assessment in conformance with the scope and limitations of ASTM Practice E1527-13 of 2411 Trenton Street in West Monroe, Ouachita Parish, Louisiana (the "subject property"). Any exceptions to, or deletions from, this practice are described in Section 1.5 of this report.

This assessment has revealed no evidence of recognized environmental conditions or environmental issues in connection with the subject property. Based on the conclusions of this assessment, Chenier recommends no further investigation of the subject property at this time.

TABLE OF CONTENTS

1.0 INTRODUCTION 1
1.1 Purpose 1
1.2 Scope of Work 1
1.3 Limitations 2
1.4 User Reliance 2
1.5 Limiting Conditions 3
2.0 SITE DESCRIPTION 4
2.1 Site Location and Legal Description 4
2.2 Current Property Use 4
2.3 Current Use of Adjacent Properties 4
2.4 Physical Setting Sources 4
2.4.1 Topography 4
2.4.2 Hydrology 5
2.4.3 Geology/Soils 5
2.4.4 Flood Zone Information 5
3.0 HISTORICAL INFORMATION 7
3.1 Aerial Photograph Review 7
3.2 Fire Insurance Maps 8
3.3 City Directories 8
3.4 Historical Topographic Maps 9
4.0 REGULATORY RECORDS REVIEW 11
4.1 Regulatory Agencies 11
4.1.1 State Department 11
4.1.2 Fire Department 11
4.1.3 Building Department 11
4.1.4 Oil & Gas Exploration 12
4.1.5 Assessor's Office 12
4.2 Mapped Database Records Search 12
4.2.1 Regulatory Database Summary 13
4.2.2 Subject Property Listings 13
4.2.3 Adjacent Property Listings 13
4.2.4 Sites of Concern Listings 16
4.2.5 Orphan Listings 16
5.0 USER PROVIDED INFORMATION AND INTERVIEWS 17
5.1 Interviews 17
5.1.1 Interview with Owner 17
5.1.2 Interview with Report User 18
5.1.3 Interview with Key Site Manager 18
5.1.4 Interviews with Past Owners, Operators and Occupants 18
5.1.5 Interview with Others 18

5.2 User Provided Information 18
5.2.1 Title Records, Environmental Liens, and AULs 18
5.2.2 Specialized Knowledge 18
5.2.3 Actual Knowledge of the User 18
5.2.4 Valuation Reduction for Environmental Issues 18
5.2.5 Commonly Known or Reasonably Ascertainable Information 19
5.2.6 Previous Reports and Other Provided Documentation 19
6.0 SITE RECONNAISSANCE 20
6.1 General Site Characteristics 20
6.2 Potential Environmental Hazards 21
6.3 Non-ASTM Services 22
6.4 Adjacent Property Reconnaissance 22
7.0 FINDINGS AND CONCLUSIONS 23
8.0 SIGNATURES OF ENVIRONMENTAL PROFESSIONALS 24
9.0 REFERENCES 25

Figures

Figure 1 Site Location Map
Figure 2 Site Plan
Figure 3 Topographic Map

Appendices

Appendix A Site Photographs
Appendix B Historical/Regulatory Documentation
Appendix C Regulatory Database Report
Appendix D Supporting Documents
Appendix E Qualifications

1.0 INTRODUCTION

Chenier Environmental Consulting, LLC (Chenier) has performed a Phase I Environmental Site Assessment (ESA) in conformance with the scope and limitations of ASTM Standard Practice E1527-13 and the Environmental Protection Agency Standards and Practices for All Appropriate Inquiries (AAI) (40 CFR Part 312) for the property located at 2411 Trenton Street in West Monroe, Ouachita Parish County, Louisiana (the "subject property"). Any exceptions to, or deletions from, this scope of work are described in the report.

1.1 Purpose

The purpose of this ESA is to identify existing or potential Recognized Environmental Conditions (as defined by ASTM Standard E1527-13) affecting the subject property that: 1) constitute or result in a material violation or a potential material violation of any applicable environmental law; 2) impose any material constraints on the operation of the subject property or require a material change in the use thereof; 3) require clean-up, remedial action or other response with respect to Hazardous Substances or Petroleum Products on or affecting the subject property under any applicable environmental law; 4) may affect the value of the subject property; and 5) may require specific actions to be performed with regard to such conditions and circumstances. The information contained in the ESA Report will be used by Client to: 1) evaluate its legal and financial liabilities for transactions related to foreclosure, purchase, sale, loan origination, loan workout or seller financing; 2) evaluate the subject property's overall development potential, the associated market value and the impact of applicable laws that restrict financial and other types of assistance for the future development of the subject property; and/or 3) determine whether specific actions are required to be performed prior to the foreclosure, purchase, sale, loan origination, loan workout or seller financing of the subject property.

This ESA was performed to permit the *User* to satisfy one of the requirements to qualify for the innocent landowner, contiguous property owner, or bona fide prospective purchaser limitations on scope of Comprehensive Environmental Response, Compensation and Liability Act (CERCLA) (42 U.S.C. §9601) liability (hereinafter, the "*landowner liability protections*," or "*LLPs*"). ASTM Standard E1527-13 constitutes "*all appropriate inquiry* into the previous ownership and uses of the *property* consistent with good commercial or customary practice" as defined at 42 U.S.C. §9601(35)(B).

1.2 Scope of Work

The scope of work for this ESA is in accordance with the requirements of ASTM Standard E1527-13. This assessment included: 1) a property and adjacent site reconnaissance; 2) interviews with key personnel; 3) a review of historical sources; 4) a review of regulatory agency records; and 5) a review of a regulatory database report provided by a third-party vendor. Chenier contacted local agencies, such as environmental health departments, fire departments and building departments in order to determine any current and/or former hazardous substances usage, storage and/or releases of hazardous substances on the subject property. Additionally, Chenier researched information on the presence of activity and use limitations (AULs) at these agencies. As defined by ASTM E1527-13, AULs are the legal or physical restrictions or limitations on the use of, or access to, a site or facility: 1) to reduce or eliminate potential exposure to hazardous substances or petroleum products in the soil or groundwater on the subject property; or 2) to prevent activities that could interfere with the effectiveness of a response action, in order to ensure maintenance of a condition of no significant risk to public health or the environment.

These legal or physical restrictions, which may include institutional and/or engineering controls (IC/ECs), are intended to prevent adverse impacts to individuals or populations that may be exposed to hazardous substances and petroleum products in the soil or groundwater on the property.

1.3 Limitations

Chenier warrants that the findings and conclusions contained herein were accomplished in accordance with the methodologies set forth in the Scope of Work. These methodologies are described as representing good commercial and customary practice for conducting an ESA of a property for the purpose of identifying recognized environmental conditions. There is a possibility that even with the proper application of these methodologies there may exist on the subject property conditions that could not be identified within the scope of the assessment or which were not reasonably identifiable from the available information. Chenier believes that the information obtained from the record review and the interviews concerning the subject property is reliable. However, Chenier cannot and does not warrant or guarantee that the information provided by these other sources is accurate or complete. The conclusions and findings set forth in this report are strictly limited in time and scope to the date of the evaluations. The conclusions presented in the report are based solely on the services described therein, and not on scientific tasks or procedures beyond the scope of agreed-upon services or the time and budgeting restraints imposed by the Client. No other warranties are implied or expressed.

Some of the information provided in this report is based upon personal interviews, and research of available documents, records, and maps held by the appropriate government and private agencies. This report is subject to the limitations of historical documentation, availability, and accuracy of pertinent records, and the personal recollections of those persons contacted.

This practice does not address requirements of any state or local laws or of any federal laws other than the all appropriate inquiry provisions of the LLPs. Further, this report does not intend to address all the safety concerns, if any, associated with the subject property.

Environmental concerns, which are beyond the scope of a Phase I ESA as defined by ASTM include the following: ACMs, LBP, radon, and lead in drinking water. These issues may affect environmental risk at the subject property and may warrant discussion and/or assessment; however, are considered non-scope issues. If specifically requested by the Client, these non-scope issues are discussed in Section 6.3.

1.4 User Reliance

The Northeast Louisiana Economic Alliance engaged Chenier to perform this assessment in accordance with an agreement governing the nature, scope and purpose of the work as well as other matters critical to the engagement. All reports, both verbal and written, are for the sole use and benefit of the Northeast Louisiana Economic Alliance. Either verbally or in writing, third parties may come into possession of this report or all or part of the information generated as a result of this work. In the absence of a written agreement with Chenier granting such rights, no third parties shall have rights of recourse or recovery whatsoever under any course of action against Chenier, its officers, employees, vendors, successors or assigns. Any such unauthorized user shall be responsible to protect, indemnify and hold Chenier, Client and their respective officers, employees, vendors, successors and assigns harmless from any and all claims, damages, losses, liabilities, expenses (including reasonable attorneys' fees) and costs attributable to such Use. Unauthorized use of this report shall constitute acceptance of and commitment to these

responsibilities, which shall be irrevocable and shall apply regardless of the cause of action or legal theory pled or asserted. Additional legal penalties may apply.

1.5 Limiting Conditions

The findings and conclusions contain all the limitations inherent in these methodologies that are referred to in ASTM E1527-13.

Specific limitations and exceptions to this ESA are more specifically set forth below:

- Chenier was not able to document the historical use of the subject property prior to 1935. The following sources were reviewed during this assessment and found to be limited: aerial photographs were not available prior to 1956; city directories were not available prior to 1964; topographic maps prior to 1935 were not reasonably ascertainable from local agencies. This data failure is not considered critical and does not change the conclusions of this report, as the subject property was not developed with any buildings according to the 1935 topographic map and became a golf course in approximately 1957.

Due to time constraints associated with this report, the Client has requested the report despite the above-listed limitations.

2.0 SITE DESCRIPTION

2.1 Site Location and Legal Description

The former golf course official address is 2411 Trenton Street in West Monroe, Louisiana. However, the subject property only includes the western portion of the former golf course which is located east of North 7th Street, north of Otis Street, and south of Arkansas Road. According to the Ouachita Parish Assessor the subject property is legally described as:

66.15 ACS IN SECS 37, 38 & 39 T18 NR 3E BOUGHT OF HM MCGUIRE-SOLDPARCEL1-2CONTG.044BK1487-832-*WESTMONROEGOLFCOURSE *RIVERSIDEGOLFCOURSE*HIGHLANDPARKGOLFCOURSE.

The City of West Monroe currently owns the subject property.

Please refer to Figure 1: Site Location Map, Figure 2: Site Plan, Figure 3: Topographic Map, and Appendix A: Site Photographs for the location and site characteristics of the subject property.

2.2 Current Property Use

The subject property is vacant land formerly occupied by the West End Golf Course. There are no current onsite operations other than routine maintenance such as mowing the grass.

The subject property was not identified in the regulatory database report of Section 4.2.

2.3 Current Use of Adjacent Properties

The subject property is located within a mixed commercial/residential area of West Monroe. During the vicinity reconnaissance, Chenier observed the following land use on properties in the immediate vicinity of the subject property:

Immediately Surrounding Properties	
North:	Chevron West Monroe (2710 N. 7th Street)
South:	Across Otis Street is Ford Bacon Davis and Business First Bank (2500 N. 7th Street); Sikh Temple (500 Otis Street)
East:	Across Otis Street is West Monroe Fire Department Station 3 (404 Otis Street)
West:	Across North 7th street is Anytime Fitness (2419); Teams of Tomorrow (2503); Pit Stop Oil Change (2505); Troy Bostic DDS (2507); Comm. Strip Center (2519); Drenan's Pharmacy (2601); Westgate Shop Center (2625); and Central Station (700 Arkansas Road)

Adjacent properties to the north and west were identified as EDR Historical Auto Station, Historical Lust, UST, REM, AUL, US Brownfields, EDR Historical Cleaners, Drycleaners, and VCP sites in the regulatory database report of Section 4.2.

2.4 Physical Setting Sources

2.4.1 Topography

The United States Geological Survey (USGS) *West Monroe North, Louisiana* Quadrangle 7.5-minute series topographic map was reviewed for this ESA. According to the contour lines on the topographic map, the subject property is located at approximately 92 feet above mean sea level (MSL). The contour lines in the area of the subject property indicate the area is sloping gently toward the east. The subject

property is depicted on the 2018 map with no indication of development; however, the subject property is depicted on the 1999 map with high density development.

A copy of the most recent topographic map is included as Figure 3 of this report.

2.4.2 Hydrology

According to topographic map interpretation, the direction of groundwater flow in the vicinity of the subject property is inferred to be toward the east. The nearest surface water in the vicinity of the subject property is a pond located adjacent to the east of the subject property. Furthermore, the Ouachita River is located approximately 0.48 miles to the east of the subject property. No settling ponds, lagoons, surface impoundments, wetlands or natural catch basins were observed at the subject property during this assessment.

According to available information, a public water system operated by the West Monroe Department of Public Works services the subject property vicinity. The sources of public water for West Monroe are groundwater from Sparta aquifer.

Information specific to the subject property regarding the depth to groundwater and direction of groundwater flow was not available for the subject area. However, based on the USDA Soil Survey, depth to the water table is approximately 48 to 72 inches below ground surface (bgs).

2.4.3 Geology/Soils

The subject property is situated within the Mississippi Alluvial Plan of the Arkansas/ Ouachita River Backswamps physiographic province of the State of Louisiana. The uppermost geologic formation underlying the soils at the subject property is Quaternary (Holocene) alluvial clay and silty clay, and some layers of peat and sand. Soils tend to be gray mixed with brown-to-red clay and silty clay; some sand and gravel locally. The area is topographically higher that Holocene alluvium and lower than Prairie terraces.

Based on information obtained from the USDA Natural Resources Conservation Service Web Soil Survey online database, the subject property is mapped as Rilla silt loam (RIA), Waller loam (Wa), Perry clay (Pc), and Made land (Ma). The Rilla series consists of very deep, well drained, moderately permeable soils that formed in reddish silty and loamy alluvium. These soils are on nearly level to gently sloping natural levees along the Red River and the present and abandoned channels of the Arkansas River. Slopes range from 0 to 5 percent. The Waller series consists of very deep, poorly drained soils. These nearly level soils formed in loamy fluviomarine deposits of the Lissie Formation of Pleistocene age. Slope ranges from 0 to 1 percent but are mainly less than 0.5 percent. The Perry series consists of very deep, poorly drained, very slowly permeable soils that formed in clayey alluvium. These soils are on level to gently undulating alluvial plains of the Arkansas and Red Rivers and their distributaries. Slopes range from 0 to 3 percent. The Made land series consists of mixtures or complexes of spots of recognizable series with extensive areas of cut and fill,

2.4.4 Flood Zone Information

Chenier performed a review of the Flood Insurance Rate Map, published by the Federal Emergency Management Agency. According to Community Panel Number 22073C0145F, dated January 20, 2016, the subject property appears to be in Zone X, an area located outside of the 100-year and 500-year flood plains.

A copy of the reviewed flood map is not included in Appendix B of this report.

3.0 HISTORICAL INFORMATION

Chenier obtained historical use information about the subject property from a variety of sources. A chronological listing of the historical data found is summarized in the table below:

Historical Use Information		
Period/Date	**Source**	**Description/Use**
1935-1955	Aerial Photographs and Topographic Maps	Vacant land
1956-Present	Aerial Photographs, Topographic Maps, Sanborn Maps	Golf course/vacant

Tenants on the subject property include The City of West Monroe (1956-present). No potential environmental concerns were identified in association with the current or former use of the subject property.

3.1 Aerial Photograph Review

Chenier obtained available aerial photographs of the subject property and surrounding area from Environmental Data Resources (EDR) on October 14, 2019. The following was observed on the subject property and adjacent properties during the aerial photograph review:

Date: 1956	*Scale: 1"=500'*
Subject Property:	Appears to be developed as a golf course
North:	Appears to be developed commercial buildings and residences across Arkansas Road
South:	Appears to be vacant land and residences across Otis Street
East:	Appears to be developed as a golf course
West:	Appears to be developed with residences across North 7th Street. Vacant land present in the northern half.

Date: 1969	*Scale: 1"=500'*
Subject Property:	No significant changes visible
North:	No significant changes visible
South:	No significant changes visible
East:	No significant changes visible
West:	Commercial buildings and parking lots in the northern half and residences in the southern half

Date: 1974	*Scale: 1"=500'*
Subject Property:	No significant changes visible
North:	No significant changes visible
South:	The vacant land at the corner of Otis Street and North 7th Street has been replaced with structures that resemble mobile homes. The eastern half of the stretch of street is developed with what appears to be residences.
East:	No significant changes visible
West:	No significant changes visible

Date: 1983	*Scale: 1"=1000'*
Subject Property:	No significant changes detectible due to the photograph resolution
North:	
South:	No significant changes detectible due to the photograph resolution
East:	No significant changes detectible due to the photograph resolution

Date: 1983	*Scale: 1"=1000'*
West:	No significant changes detectible due to the photograph resolution

Date: 1985 and 1994	*Scale: 1"=500'*
Subject Property:	No significant changes visible
North:	No significant changes visible
South:	The building configuration appears to change between 1985 and 1994
East:	No significant changes visible
West:	Commercial development appears to be replacing residences along North 7th Street

Date: 1998	*Scale: 1"=500'*
Subject Property:	No significant changes visible. Subject property remains a golf course.
North:	No significant changes visible
South:	Large building constructed at the corner of Otis Street and North 7th Street
East:	The property to the east remains part of the golf course
West:	The property east across North 7th Street appears to be predominantly commercial

Date: 2004, 2007, 2010, 2013, 2017	*Scale: 1"=500'*
Subject Property:	A rectangular golf course pond constructed near the northwest corner of the property
North:	No significant changes visible
South:	No significant changes visible
East:	No significant changes visible
West:	No significant changes visible

Copies of select aerial photographs are included in Appendix B of this report.

3.2 Fire Insurance Maps

Chenier reviewed the collection of Sanborn Fire insurance maps from Environmental Data Resources (EDR) on October 14, 2019. The following was observed on the subject property and adjacent properties during the fire insurance map review:

Date: 1966	
Subject Property:	Subject property is labeled "City Park". No structures are depicted.
North:	Area unidentified in map coverage
South:	Area unidentified in map coverage
East:	Area unidentified in map coverage
West:	Appears to be developed with eight dwellings, four automobile garages and the Westgate Shopping Center across North 7th Street

Copies of reviewed Sanborn Maps are included in Appendix B of this report.

3.3 City Directories

Chenier reviewed historical city directories obtained from Environmental Data Resources (EDR) on October 17, 2019 for past names and businesses that were listed for the subject property and adjacent properties along N. 7th Street and Otis Street. The findings are presented in the following table:

City Directory Search for Subject Property	
Year(s)	**Occupant Listed**

City Directory Search for Subject Property	
Year(s)	**Occupant Listed**
1964-2014	No listings on the subject property for North 7th Street or Otis Street

According to the city directory review, the subject property has had no address listings along North 7th Street or Otis Street. Based on the city directory review, no environmentally sensitive listings were identified for the subject property.

City Directory Search for Adjacent Properties (Environmentally Sensitive Listings)	
Year(s)	**Occupant Listed**
2014, 2010	Weil Cleaners Inc. (2503 North 7th Street); Pit Stop Oil Change of Ouachita (2505 North 7th Street)
2005	Pit Stop Oil Change of Ouachita (2505 North 7th Street)
2000	Weil Cleaners, Inc. (2503 North 7th Street); Pit Stop Oil Change of Ouachita (2505 North 7th Street)
1995	Weil Cleaners (2503 North 7th Street); Pit Stop Oil Change of Ouachita (2505 North 7th Street); Harde Mart (2701 North 7th Street)
1992	Weil Cleaners (2503 North 7th Street); Pit Stop Oil Change of Ouachita (2505 North 7th Street)
1986	Junior Food Mart (2419d North 7th Street); Weil Cleaners (2503 North 7th Street); North Seventh Street Amoco Station (2701 North 7th Street)
1981	Junior Food Mart (2419d North 7th Street); Weil Cleaners (2503 North 7th Street); Westgate Shell Service Station (2635 North 7th Street); Albright's Gulf Service Station (2700 North 7th Street); North Seventh Street Amoco Station (2701 North 7th Street)
1976	Weil Cleaners (2503 North 7th Street); Junior's Westgate Shell Service Station (2635 North 7th Street)
1971	Weil Cleaners (2505 North 7th Street); Bob's Westgate Shell Service Station (2635 North 7th Street); Albright's Gulf Service Station (2700 North 7th Street)
1966, 1964	Albright's Tenneco Service Station (2701 North 7th Street)

here are no listings for the subject property. According to the city directory review, the adjacent properties to the west of North 7th Street have been occupied by commercial business including gasoline service stations, dry cleaners, and an oil change facility. These listings represent potential environmental threats to the subject property and are further discussed in Section 4.2.

Copies of reviewed city directories are included in Appendix B of this report.

3.4 Historical Topographic Maps

Chenier reviewed historical topographic maps obtained from NETR Online on December 12, 2019. The following was observed on the subject property and adjacent properties during the topographic map review:

Date: 1935	
Subject Property:	No buildings depicted. An unimproved road runs diagonally across the property.
North:	Appears to be undeveloped across Arkansas Road
South:	No buildings depicted
East:	Mostly depicted as forested land
West:	Appears to be developed with one building across North 7th Street

Date:	***1957***
Subject Property:	No significant changes depicted
North:	Appears to be developed with a residential subdivision Arkansas Road
South:	Shading indicates high density development
East:	No significant changes depicted
West:	Shading indicates high density development

Date:	***1969***
Subject Property:	No significant changes depicted
North:	No significant changes depicted
South:	No significant changes depicted
East:	No significant changes depicted except area is labeled "golf course"
West:	Commercial shopping center developed to the northwest; no other significant changes depicted

Date:	***1975-2018***
Subject Property:	No significant changes depicted
North:	No significant changes depicted
South:	No significant changes depicted
East:	No significant changes depicted
West:	No significant changes depicted

Copies of reviewed topographic maps are included in Appendix B of this report.

4.0 REGULATORY RECORDS REVIEW

4.1 Regulatory Agencies

4.1.1 State Department

Regulatory Agency Data	
Name of Agency:	Louisiana Department of Environmental Quality (LDEQ)
Point of Contact:	Electronic Document Management System (EDMS)
Agency Address:	602 North 5th Street, Baton Rouge, Louisiana
Agency Phone Number:	(225) 219-5337
Date of Contact:	January 17, 2019
Method of Communication:	Online
Summary of Communication:	No records regarding hazardous substance use, storage or releases, or the presence of USTs and AULs on the subject property were on file with the LDEQ.

Copies of pertinent documents are included in Appendix B of this report.

4.1.2 Fire Department

Regulatory Agency Data	
Name of Agency:	West Monroe Fire Department, Station 3
Point of Contact:	Captain P. Wheels
Agency Address:	404 Otis Street, West Monroe, LA 71291
Agency Phone Number:	(318) 325-1621
Date of Contact:	November 12, 2019
Method of Communication:	In person
Summary of Communication:	Captain Wheels has been employed with the fire department for approximately 19 years and he is not aware of any environmental issues or callouts involving hazardous materials or petroleum products on the subject property.

Copies of pertinent documents are included in Appendix B of this report.

4.1.3 Building Department

Regulatory Agency Data	
Name of Agency:	City of West Monroe Building and Zoning Department
Point of Contact:	Jonathan Kaufman
Agency Address:	2305 North 7th Street, West Monroe, Louisiana 71291
Agency Phone Number:	(318) 737-9727
Date of Contact:	November 12, 2019
Method of Communication:	In person
Summary of Communication:	Mr. Kaufman was not aware of any potential environmental issues on the property including USTs or ASTs or the storage or use of hazardous materials or petroleum products.

Copies of pertinent documents are included in Appendix B of this report.

4.1.4 Oil & Gas Exploration

Regulatory Agency Data	
Name of Agency:	Louisiana Department of Natural Resources (LDNR)
Point of Contact:	Strategic Online Natural Resources Information System (SONRIS)
Agency Address:	617 North 3rd Street, Baton Rouge, Louisiana
Agency Phone Number:	(225) 342-8955
Date of Contact:	January 17, 2020
Method of Communication:	Online
Summary of Communication:	According to the LDEQ SONRIS database, no oil/gas wells or pits are located on the subject property. A groundwater monitoring well is located in the northwest corner of the property near the intersection of Arkansas Road and North 7th Street. The monitoring well was owned by Central Oil and Supply and was installed by Walker-Hill Environmental to a depth of 19 feet below ground surface.

Copies of pertinent documents are included in Appendix B of this report.

4.1.5 Assessor's Office

Regulatory Agency Data	
Name of Agency:	Ouachita Parish Assessor (OPA)
Point of Contact:	Stephanie Smith, Assessor
Agency Address:	300 Saint John Street, Monroe, Louisiana 71201
Agency Phone Number:	(318) 327-1300
Date of Contact:	December 13, 2019
Method of Communication:	Online
Summary of Communication:	According to records reviewed, the subject property is identified by Assessor Parcel Number (APN) 87025 and is currently owned by the City of West Monroe. The legal address is: 66.15 ACS IN SECS 37, 38 & 39 T18 NR 3E BOUGHT OF HM MCGUIRE-SOLD PARCEL 1-2 CONTG .044BK 1487-832-*WEST MONROE GOLF COURSE*RIVERSIDE GOLF COURSE*HIGHLAND PARK GOLF COURSE

Copies of pertinent documents are included in Appendix B of this report.

4.2 Mapped Database Records Search

Information from standard federal, state, county, and city environmental record sources were provided by Environmental Data Resources, Inc. (EDR). Data from governmental agency lists are updated and integrated into one database, which is updated as these data are released. The information contained in this report was compiled from publicly available sources and the locations of the sites are plotted utilizing a geographic information system, which geocodes the site addresses. The accuracy of the geocoded locations is approximately +/-300 feet.

Using the ASTM definition of migration, Chenier considers the migration of hazardous substances or petroleum products in any form onto the subject property during the evaluation of each site listed on the radius report, which includes solid, liquid, and vapor.

4.2.1 Regulatory Database Summary

Radius Report Data				
Database	**Search Radius (mile)**	**Subject Property**	**Adjacent Properties**	**Sites of Concern**
Federal NPL or Delisted NPL Site	1.00	N	N	N
Federal CERCLIS Site	0.50	N	N	N
Federal CERCLIS-NFRAP Site	0.50	N	N	N
Federal RCRA CORRACTS Facility	1.00	N	N	N
Federal RCRA TSDF Facility	0.50	N	N	N
Federal RCRA Generators Site (LQG, SQG, CESQG)	0.25	N	Y	N
Federal IC/EC Registries	0.50	N	N	N
Federal ERNS Site	Subject Property	N	N	N
State/Tribal Equivalent NPL	1.00	N	N	N
State/Tribal Equivalent CERCLIS	1.00	N	N	N
State/Tribal Landfill/Solid Waste Disposal Site	0.50	N	Y	N
State/Tribal Leaking Storage Tank Site	0.50	N	Y	N
State/Tribal Registered Storage Tank Sites (UST/AST)	0.25	N	Y	N
State/Tribal Voluntary Cleanup Sites (VCP)	0.50	N	Y	N
State/Tribal Spills	0.50	N	N	N
Federal Brownfield Sites	0.50	N	N	N
State Brownfield Sites	0.50	N	N	N
EDR MGP	1.00	N	N	N
EDR US Hist Auto Station	0.125	N	Y	N
EDR US Hist Cleaners	0.125	N	Y	N
EDR Historical LUST	0.5	N	Y	N
SPILLS	TP	N	Y	N
AUL	0.5	N	Y	N
US Brownfields	0.5	N	Y	N
FINDS	TP	N	Y	N
SWRCY	0.5	N	Y	N

4.2.2 Subject Property Listings

The subject property is not identified in the regulatory database report.

4.2.3 Adjacent Property Listings

Cluster A

The adjacent properties to the north identified in the regulatory database report are discussed below:

- The property, identified as ASA I Albright at 2700 N 7th Street, is located adjacent to the north of the subject property. This site is listed as a gasoline station from 1969 to 1976.

  LDEQ File Review: no files identified for this listing

- The property, identified as Harde Mart #114 at 2701 N 7th Street, is located to the north of the subject property. This site is listed as a Historical LUST. A gasoline leak occurred on July 22,

1991. Free-phase gasoline was discovered in a South-Central Bell manhole. An assessment plan was approved on April 16, 1993 and a corrective plan was approved on January 5, 1996. The AI# for this listing is 40984.

- The property, identified as Central Oil & Supply – Harde Mart #114 at 2701 N 7th Street, is located to the north northwest of the subject property. This site is listed as a UST, NPDES, REM, AUL, LUST, SPILLS site. Three USTs installed in 1965 were removed in 1996. Two gasoline USTs and one diesel UST were installed on January 3, 1996. The REM listing (AI# 40984) stated that the site was evaluated and closed on March 7, 2011 and August 18, 2015 and NFAs were issued. AUL. The SPILLS listing was associated with an incident that occurred on October 18, 2010. The incident was closed, and no product was released to the environment.

  LDEQ File Review: An NFA letter associated with a release that occurred on May 16, 2011 was issued by LDEQ on August 18, 2015. The letter documented the site's use as a gas station from 1965 to the time the letter was written. The letter specified that no soils may be removed from this site without written authorization from LDEQ unless they are removed and disposed at a permitted disposal facility.

- The property identified as CMA Properties (Former Fashion Cleaners and Modern Cleaners) at 2712/14/16/18 N 7th Street, is located to the north of the subject property. The site is listed as a US Brownfields, FINDS, AUL, Voluntary Remediation Program (VCP), and REM site. Polk City Directories indicate that this location was occupied by a dry cleaner since 1956. It was included on the EDR Historical Cleaner database from 1969 to 1997. According to the Radius Report, TCE was found in the soil and groundwater. LDEQ required cleanup and institutional controls were established. An NFA letter was issued on July 17, 2007. The facility ID# is 13170.

  LDEQ File Review: LDEQ issued a Certificate of Completion for the property on July 17, 2007 for the former Fashion Cleaners. The Certificate of Completion was subject to terms and conditions of a Partial Remediation Agreement including, but not limited to, all use restrictions and other institutional controls approved by the LDEQ.

- The property identified as Rich Slayton Elmo at 2707 N 7th Street, is located to the north northwest of the subject property. The site is listed as a historical cleaner in 1969 and 1970.

  LDEQ File Review: no files were identified for this listing.

- The property, identified as Westgate Shell at 2635 N 7th Street, is located to the north northwest of the subject property. The site is listed as a UST site. Gasoline USTs installed in 1966 and 1983 were removed in 1995. An oil UST installed in 1966 was removed in 1996. No releases were reported.

  LDEQ File Review: The LDEQ AI# for this listing is 73168. An Underground Storage Tank Closure form dated April 10, 1997 for the waste oil tank was obtained. The form indicated UST system was removed from the LDEQ database and no further action was required. An Underground Storage Tank Closure Form dated December 15, 1995 was also obtained for three gasoline USTs that were closed on November 17, 1995. The form indicated that the USTs were removed from the LDEQ database and no further action was required.

- The property, identified as Moore's U-Pak-It at 2710 N 7th Street, is located to the north of the subject property. The site is listed as a UST site and an EDR Historical Auto Station site from 1985 to 2014. Three gasoline USTs installed in 1972 was removed in 1996. A used oil UST installed in 1980 was also removed in 1996. Two fiberglass USTs were installed in 1996. No releases were reported.

  LDEQ File Review: The LDEQ AI# for this listing is 76002. An LDEQ Field Interview Form and Compliance Inspection Report dated January 26, 2017 indicated that the facility was in compliance with all UST regulations and no issues were reported.

Cluster B

Adjacent properties to the southwest in the regulatory database report are discussed below:

- The property, identified as Weil Cleaners, Inc. at 2503 N 7th Street, is located adjacent to the south southwest of the subject property. The site is listed as a drycleaner from 1991 to 2014. The Facility ID is 39557. No spills or environmental issues are reported in the Radius Report.

  LDEQ File Review: The LDEQ AI# for this listing is 39557.

  Chenier conducted an LDEQ file review. The only document in the LDEQ file was the Initial Notification Report dated May 16, 1995. No indications of environmental issues associated with this facility were found.

- The property, identified as Pit Stop Oil Change of Ouachita at 2505 N 7th Street, is located adjacent to the southwest of the subject property. The property is listed as a Historic Auto Station and included on the UST and SWRCY databases. The site is listed as an oil change facility from 1986 to 2014. An oil UST installed in 1985 were removed and closed in 2007. No spills or releases were reported.

  LDEQ File Review: The LDEQ AI# for this listing is 20815. A UST Tank Closure/Assessment Form dated August 28, 2007 indicated that the use oil UST had been removed from the LDEQ database and that no further action was required.

- The property, identified as Junior Food Mart at 2419 N 7th Street, is located south southwest of the subject property. The site is listed as a convenience store from 1978 to 1987. USTs installed in 1970 were removed in 1990. No releases were reported.

  LDEQ File Review: The LDEQ AI# for this listing is 75518. A letter dated August 12, 1991 issued by LDEQ indicated that closure had been granted for three gasoline USTs at this facility.

- The property, identified as North Seventh Street U-Pump-It, is located south southwest of the subject property. The site is listed on the UST database. USTs installed in 1980 were removed in 1997. No releases were reported. The Agency ID # is 68975.

  LDEQ File Review: A UST Tank Closure/Assessment Form dated June 26, 1997, indicated that two 8,000-gallon gasoline USTs had been removed from the LDEQ database and that no further action was required.

Based on the distance from the subject property and/or regulatory status, these listings do not appear to represent a significant environmental threat to the property and vapor migration is not expected to represent a significant environmental concern at this time.

4.2.4 Sites of Concern Listings

No sites of concern are identified in the regulatory database report.

4.2.5 Orphan Listings

No orphan listings of concern are identified in the regulatory database report. A copy of the regulatory database report is included in Appendix C of this report.

5.0 USER PROVIDED INFORMATION AND INTERVIEWS

In order to qualify for one of the *Landowner Liability Protections (LLPs)* offered by the Small Business Liability Relief and Brownfields Revitalization Act of 2001 (the *Brownfields Amendments*), the *User* must conduct the following inquiries required by 40 CFR 312.25, 312.28, 312.29, 312.30, and 312.31. The *User* should provide the following information to the *environmental professional*. Failure to provide this information could result in a determination that *all appropriate inquiries* is not complete. The *User* is asked to provide information or knowledge of the following:

- Review Title and Judicial Records for Environmental Liens and AULs
- Specialized Knowledge or Experience of the User
- Actual Knowledge of the User
- Reason for Significantly Lower Purchase Price
- Commonly Known or *Reasonably Ascertainable* information
- Degree of Obviousness
- Reason for Preparation of this Phase I ESA

Fulfillment of these user responsibilities is key to qualification for the identified defenses to CERCLA liability. Chenier requested our Client to provide information to satisfy User Responsibilities as identified in Section 6 of the ASTM guidance.

Pursuant to ASTM E1527-13, Chenier requested the following site information from the Northeast Louisiana Economic Alliance (User of this report).

User Responsibilities				
Item	**Provided By User**	**Not Provided By User**	**Discussed Below**	**Does Not Apply**
Environmental Pre-Survey Questionnaire			**X**	
Title Records, Environmental Liens, and AULs			**X**	
Specialized Knowledge			**X**	
Actual Knowledge			**X**	
Valuation Reduction for Environmental Issues			**X**	
Identification of Key Site Manager	**Section 5.1.3**			
Reason for Performing Phase I ESA	**Section 1.1**			
Prior Environmental Reports		**X**		
Other		**X**		

5.1 Interviews

5.1.1 Interview with Owner

Ms. Courtney Hornsby, Chief of Staff, City of West Monroe, was not aware of any environmental issues on the subject property or surrounding properties. Furthermore, she was not aware any stored chemicals,

underground storage tanks, aboveground storage tanks, spills or releases, landfills, waste treatment systems stained soils, electrical transformers, oil and gas monitoring wells, or environmental permits on or associated with the subject property. According to Ms. Hornsby, the subject property has historically been a golf course.

5.1.2 Interview with Report User

Please refer to Section 5.2 below for information requested from the Report User. The information requested was not received prior to the issuance of this report. Because the Report User (Client) is an economic development organization, it is understood that the Report User would not have knowledge of the property that would significantly impact our ability to satisfy the objectives of this assessment. The lack of this information is not considered to represent a significant data gap.

5.1.3 Interview with Key Site Manager

Mr. Doug Seegers, key site manager, indicated that he was not aware of any environmental issues associated with the subject property nor was he aware of the storage or use of hazardous materials or petroleum products on the property. The subject property has historically been a golf course.

5.1.4 Interviews with Past Owners, Operators and Occupants

Interviews with past owners, operators and occupants were not conducted since information regarding the potential for contamination at the subject property was obtained from other sources.

5.1.5 Interview with Others

As the subject property is not an abandoned property as defined in ASTM 1527-13, interview with others were not performed.

5.2 User Provided Information

5.2.1 Title Records, Environmental Liens, and AULs

Chenier was not provided with title records or environmental lien and AUL information for review as part of this assessment.

5.2.2 Specialized Knowledge

No specialized knowledge of environmental conditions associated with the subject property was provided by the User at the time of the assessment.

5.2.3 Actual Knowledge of the User

No actual knowledge of any environmental lien or AULs encumbering the subject property or in connection with the subject property was provided by the User at the time of the assessment.

5.2.4 Valuation Reduction for Environmental Issues

No knowledge of valuation reductions associated with the subject property was provided by the User at the time of the assessment.

5.2.5 Commonly Known or Reasonably Ascertainable Information

The User did not provide information that is commonly known or *reasonably ascertainable* within the local community about the subject property at the time of the assessment.

5.2.6 Previous Reports and Other Provided Documentation

No previous reports or other pertinent documentation was provided to Chenier for review during this assessment.

6.0 SITE RECONNAISSANCE

The weather at the time of the site visit was sunny and clear. Refer to Section 1.5 for limitations encountered during the field reconnaissance and Sections 2.1 and 2.2 for subject property operations. The table below provides the site assessment details:

Site Assessment Data	
Site Assessment Performed By:	Aaron S. Bass
Site Assessment Conducted On:	November 12, 2019

The table below provides the subject property personnel interviewed during the field reconnaissance:

Site Visit Personnel for 2411 Trenton Street (Subject Property)			
Name	**Title/Role**	**Contact Number**	**Site Walk* Yes/No**
Doug Seegers	Parks and Recreation Director/Key Site Manager	(318) 237-8778	Yes
Jonathan Kaufman	City of West Monroe, Building and Zoning	(318) 237-9727	No
Captain P. Wheels	City of West Monroe Fire Department	(318) 397--6939	No

* Accompanied Chenier during the field reconnaissance activities and provided information pertaining to the current operations and maintenance of the subject property

No potential environmental concerns were identified during the onsite reconnaissance.

6.1 General Site Characteristics

6.1.1 Solid Waste Disposal

No solid waste is currently generated at the subject property and no dumpsters were observed. No evidence of illegal dumping of solid waste was observed during the Chenier site reconnaissance.

6.1.2 Sewage Discharge and Disposal

Sanitary discharges on the subject property are directed into the municipal sanitary sewer system. The City of West Monroe services the subject property vicinity. No wastewater treatment facilities or septic systems were observed or reported on the subject property.

6.1.3 Surface Water Drainage

Storm water is removed from the subject property primarily by percolation into the ground and by runoff into the adjacent ponds and wetlands. A roadside ditch along Otis street provides drainage along the southern part of the property.

The subject property does not appear to include designated wetland areas, based on information obtained from the United States Fish & Wildlife Service; however, a comprehensive wetlands survey would be required in order to formally determine actual wetlands on the subject property. Forested wetlands do exist adjacent to the east side of the property. No surface impoundments, natural catch basins, settling ponds, or lagoons are located on the subject property. An area that was previously golf course pond near

the northwest corner of the property has been backfilled. No drywells were identified on the subject property.

6.1.4 Source of Heating and Cooling

There are no buildings on the property with heating and cooling systems.

6.1.5 Wells and Cisterns

No aboveground evidence of wells or cisterns was observed during the site reconnaissance.

6.1.6 Wastewater

Domestic wastewater is not currently generated at the subject property. No industrial process is currently performed at the subject property.

6.1.7 Septic Systems

No septic systems were observed or reported on the subject property.

6.1.8 Additional Site Observations

No additional general site characteristics were observed during the site reconnaissance.

6.2 Potential Environmental Hazards

6.2.1 Hazardous Substances and Petroleum Products Used or Stored at the Site

No hazardous substances or petroleum products were observed on the subject property during the site reconnaissance.

6.2.2 Aboveground & Underground Hazardous Substance or Petroleum Product Storage Tanks (ASTs/USTs)

No evidence of current or former ASTs or USTs was observed during the site reconnaissance.

6.2.3 Evidence of Releases

No spills, stains or other indications that a surficial release has occurred at the subject property were observed.

6.2.4 Polychlorinated Biphenyls (PCBs)

No potential PCB-containing equipment (transformers, oil-filled switches, hoists, lifts, dock levelers, hydraulic elevators, etc.) was observed on the subject property during Chenier's reconnaissance.

6.2.5 Strong, Pungent or Noxious Odors

No strong, pungent or noxious odors were evident during the site reconnaissance.

6.2.6 Pools of Liquid

No pools of liquid were observed on the subject property during the site reconnaissance.

6.2.7 Drains, Sumps and Clarifiers

No drains, sumps, or clarifiers, other than those associated with storm water removal, were observed on the subject property during the site reconnaissance.

6.2.8 Pits, Ponds and Lagoons

No pits, ponds or lagoons were observed on the subject property. One former golf course pond near the northwest corner of the property has been backfilled.

6.2.9 Stressed Vegetation

No stressed vegetation was observed on the subject property.

6.2.10 Additional Potential Environmental Hazards

No additional environmental hazards, including landfill activities or radiological hazards, were observed.

6.3 Non-ASTM Services

No non-ASTM services were provided.

6.4 Adjacent Property Reconnaissance

The adjacent property reconnaissance consisted of observing the adjacent properties from the subject property premises. No items of environmental concern were identified on the adjacent properties during the site assessment, including hazardous substances, evidence of releases, PCBs, strong or noxious odors, pools of liquids, sumps or clarifiers, pits or lagoons, stressed vegetation, or any other potential environmental hazards. Adjacent commercial properties along North 7th Street included a Pit Stop Oil Change and Central Gas Station. A Chevron gas station was located north of the property across Arkansas Road. These facilities all include USTs.

6.4.1 ASTs/USTs for Hazardous Substances or Petroleum Products

USTs exist at the Pit Stop Oil Change facility, Central Gas station, and at the Chevron gas station. The regulatory status of these USTs is discussed in Section 4.2.3.

7.0 FINDINGS AND CONCLUSIONS

Findings

A *REC* refers to the presence or likely presence of any hazardous substances or petroleum products in, on, or at a property: due to release to the environment; under conditions indicative of a release to the environment; or under conditions that pose a material threat of a future release to the environment. The following was identified during this assessment:

- Chenier did not identify any recognized environmental conditions during this assessment.

A *CREC* refers to a REC resulting from a past release of hazardous substances or petroleum products that has been addressed to the satisfaction of the applicable regulatory authority, with hazardous substances or petroleum products allowed to remain in place subject to the implementation of required controls. The following was identified during this assessment:

- Chenier did not identify any controlled recognized environmental conditions during this assessment.

A *HREC* refers to a past release of any hazardous substances or petroleum products that has occurred in connection with the property and has been addressed to the satisfaction of the applicable regulatory authority or meeting unrestricted use criteria established by a regulatory authority, without subjecting the property to any required controls. The following was identified during this assessment:

- Chenier did not identify any historical recognized environmental conditions during this assessment.

An *environmental issue* refers to environmental concerns identified by Chenier, which do not qualify as RECs; however, warrant further discussion. The following was identified during this assessment:

- Chenier did not identify any environmental issues during this assessment.

Conclusions, Opinions and Recommendations

Chenier has performed a Phase I Environmental Site Assessment in conformance with the scope and limitations of ASTM Practice E1527-13 of 2411 Trenton Street in West Monroe, Ouachita Parish, Louisiana (the "subject property"). Any exceptions to, or deletions from, this practice are described in Section 1.5 of this report.

This assessment has revealed no evidence of recognized environmental conditions or environmental issues in connection with the subject property. Based on the conclusions of this assessment, Chenier recommends no further investigation of the subject property at this time.

8.0 SIGNATURES OF ENVIRONMENTAL PROFESSIONALS

Chenier has performed a Phase I Environmental Site Assessment of the property located at 2411 Trenton Street in West Monroe, Ouachita Parish, Louisiana in conformance with the scope and limitations of the protocol and the limitations stated earlier in this report. Exceptions to or deletions from this protocol are discussed earlier in this report.

By signing below, Chenier declares that, to the best of our professional knowledge and belief, we meet the definition of *Environmental Professional* as defined in §312.10 of 40 CFR §312. Chenier has the specific qualifications based on education, training, and experience to assess a *property* of the nature, history, and setting of the subject *property*. Chenier has developed and performed the all appropriate inquiries in conformance with the standards and practices set forth in 40 CFR Part 312.

Prepared By:

Aaron Bass

Aaron S. Bass, PhD
Principal

9.0 REFERENCES

Reference Documents

American Society for Testing and Materials, Standard Practice for Environmental Site Assessments: Phase I Environmental Site Assessment Process, ASTM Designation: E1527-13.

Environmental Data Resources (EDR), Radius Report, October 2019

Federal Emergency Management Agency, Federal Insurance Administration, National Flood Insurance Program, Flood Insurance Map, accessed via internet, December 2019

United States Department of Agriculture, Natural Resources Conservation Service, accessed via internet, December 2019

United States Department of Agriculture, Natural Resources Conservation Service, Web Soil Survey, accessed via the internet, December 2019

United States Geological Survey, accessed via the Internet, December 2019

United States Geological Survey Topographic Map 1995, 7.5-minute series, accessed via internet, December 2019

FIGURES

1 SITE LOCATION MAP

2 SITE PLAN

3 TOPOGRAPHIC MAP

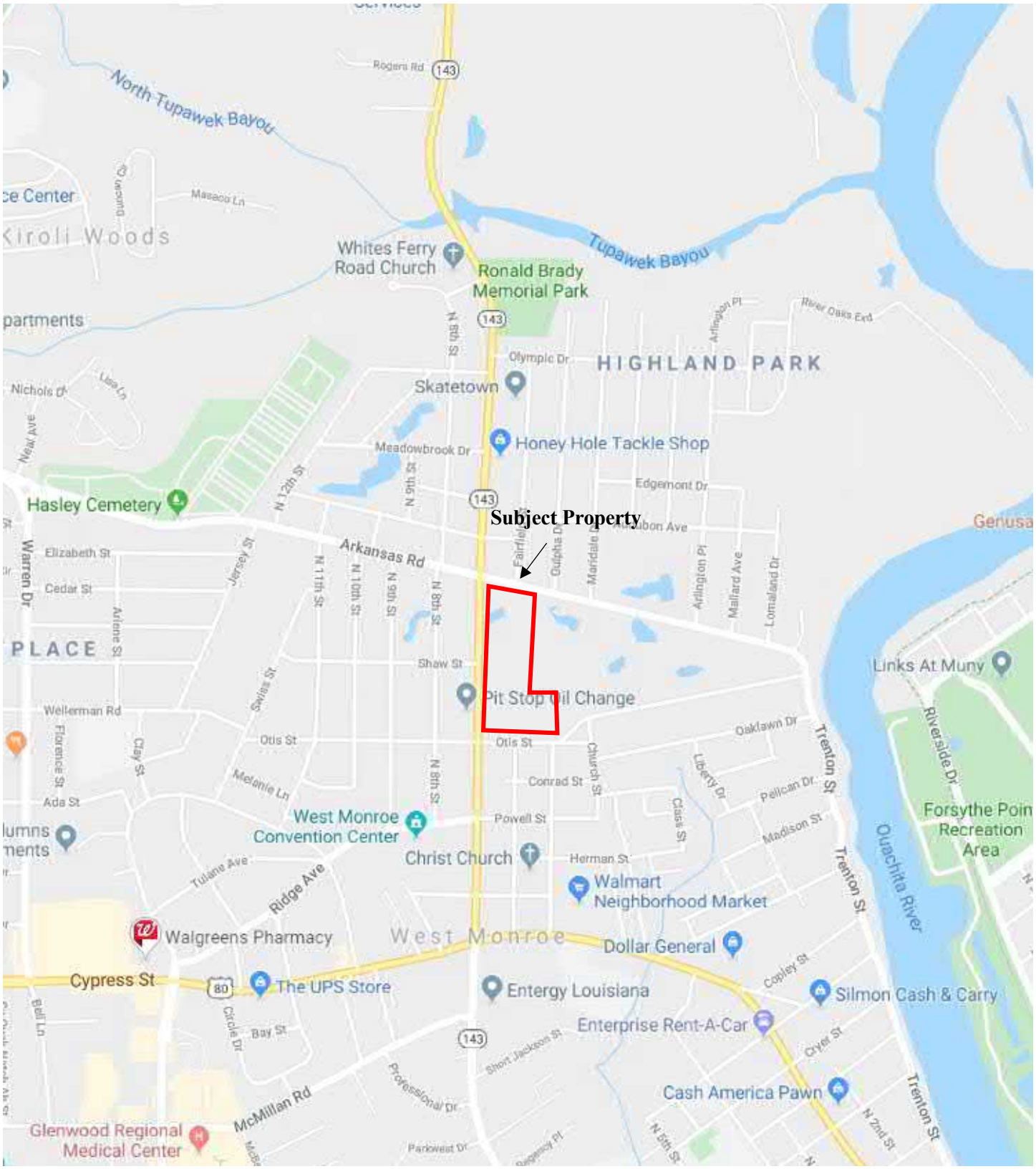

N

Drawing Not To Scale

KEY:
Subject Property

FIGURE 1: SITE LOCATION MAP
Project No. 132

Chenier Environmental Consulting, LLC

N

KEY:
Subject Property

FIGURE 2: SITE PLAN
Project No.19-132

Chenier Environmental Consulting, LLC

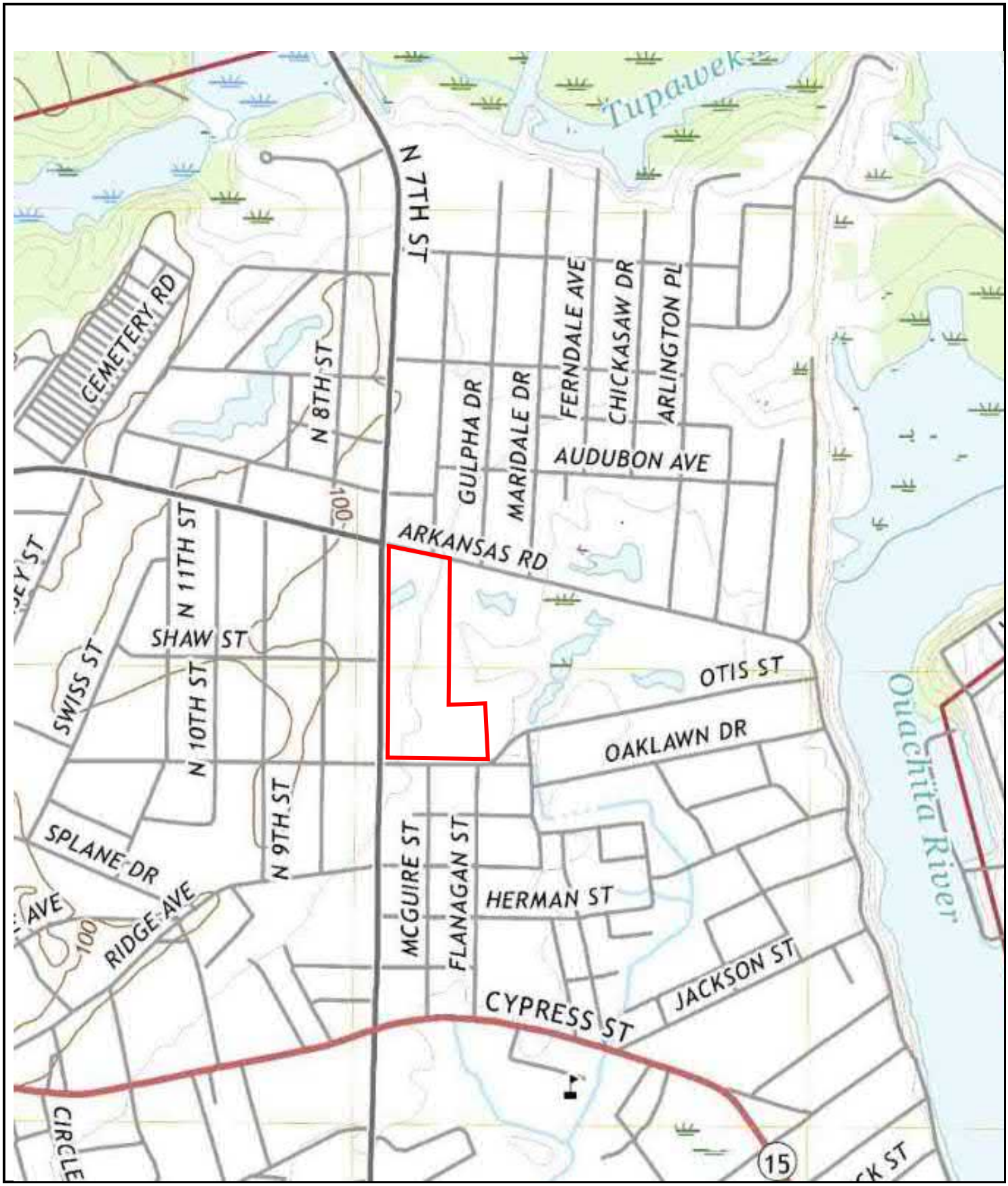

N

West Monroe North, Louisiana, 2018, 7.5-minute; 1:24000

KEY:
Subject Property

FIGURE 3: 2018 TOPOGRAPHIC MAP
Project No. 132

Chenier Environmental Consulting, LLC

APPENDIX A: SITE PHOTOGRAPHS

1. Subject property facing north along North 7th Street

2. Northerly view of the subject property from across Otis Street

3. West side of subject property facing north

4. Northerly view along the eastern property boundary

5. Southerly view along Otis Street

6. Northerly view along Otis Street

7. Natural gas pipeline marker near the southwest corner of the property

8. Northeasterly view of the property from the southwest corner

9. Concrete cart paths along the west side of the property

10. View near the southwest corner of the property

11. Easterly view of the property along Arkansas Road

12. Overview of the property facing south from Arkansas Road

13. Easterly view of the property along Arkansas Road

14. Northerly view of the intersection North 7th Street and Arkansas Road

15. Northwesterly view across the intersection North 7th Street and Arkansas Road

16. Adjacent property to the north across Arkansas Road

17. Adjacent property to the north across Arkansas Road

18. Adjacent property to the north across Arkansas Road

19. West Monroe Fire Department Station 3 to the southeast of the property

20. Adjacent property to the south across Otis Street

21. Westerly view along Otis Street

22. Pond and swamp to the east of the property

23. Northerly view along North 7th Street

24. Adjacent property to the north across North 7th Street

25. Adjacent property to the north across North 7th Street

26. Adjacent property to the north at the intersection of North 7th Street and Arkansas Road

APPENDIX B: HISTORICAL/REGULATORY DOCUMENTATION

West End Golf Course

Highway 143

West Monroe, LA 71291

Inquiry Number: 5828844.8

October 14, 2019

The EDR Aerial Photo Decade Package

6 Armstrong Road, 4th floor
Shelton, CT 06484
Toll Free: 800.352.0050
www.edrnet.com

EDR Aerial Photo Decade Package

10/14/19

Site Name:

West End Golf Course
Highway 143
West Monroe, LA 71291
EDR Inquiry # 5828844.8

Client Name:

Chenier Environmental Consulting
PO Box 82466
Baton Rouge, LA 70884
Contact: Aaron Bass

Environmental Data Resources, Inc. (EDR) Aerial Photo Decade Package is a screening tool designed to assist environmental professionals in evaluating potential liability on a target property resulting from past activities. EDR's professional researchers provide digitally reproduced historical aerial photographs, and when available, provide one photo per decade.

Search Results:

Year	*Scale*	*Details*	*Source*
2017	1"=500'	Flight Year: 2017	USDA/NAIP
2013	1"=500'	Flight Year: 2013	USDA/NAIP
2010	1"=500'	Flight Year: 2010	USDA/NAIP
2007	1"=500'	Flight Year: 2007	USDA/NAIP
2004	1"=500'	Acquisition Date: February 18, 2004	USGS/DOQQ
1998	1"=500'	Flight Date: January 24, 1998	USGS
1994	1"=500'	Flight Date: February 02, 1994	USGS
1985	1"=500'	Flight Date: February 08, 1985	USDA
1983	1"=1000'	Flight Date: February 17, 1983	USGS
1974	1"=500'	Flight Date: January 04, 1974	USGS
1969	1"=500'	Flight Date: January 25, 1969	USGS
1956	1"=500'	Flight Date: February 21, 1956	USGS

When delivered electronically by EDR, the aerial photo images included with this report are for ONE TIME USE ONLY. Further reproduction of these aerial photo images is prohibited without permission from EDR. For more information contact your EDR Account Executive.

Disclaimer - Copyright and Trademark Notice

This Report contains certain information obtained from a variety of public and other sources reasonably available to Environmental Data Resources, Inc. It cannot be concluded from this Report that coverage information for the target and surrounding properties does not exist from other sources. NO WARRANTY EXPRESSED OR IMPLIED, IS MADE WHATSOEVER IN CONNECTION WITH THIS REPORT. ENVIRONMENTAL DATA RESOURCES, INC. SPECIFICALLY DISCLAIMS THE MAKING OF ANY SUCH WARRANTIES, INCLUDING WITHOUT LIMITATION, MERCHANTABILITY OR FITNESS FOR A PARTICULAR USE OR PURPOSE. ALL RISK IS ASSUMED BY THE USER. IN NO EVENT SHALL ENVIRONMENTAL DATA RESOURCES, INC. BE LIABLE TO ANYONE, WHETHER ARISING OUT OF ERRORS OR OMISSIONS, NEGLIGENCE, ACCIDENT OR ANY OTHER CAUSE, FOR ANY LOSS OF DAMAGE, INCLUDING, WITHOUT LIMITATION, SPECIAL, INCIDENTAL, CONSEQUENTIAL, OR EXEMPLARY DAMAGES. ANY LIABILITY ON THE PART OF ENVIRONMENTAL DATA RESOURCES, INC. IS STRICTLY LIMITED TO A REFUND OF THE AMOUNT PAID FOR THIS REPORT. Purchaser accepts this Report "AS IS". Any analyses, estimates, ratings, environmental risk levels or risk codes provided in this Report are provided for illustrative purposes only, and are not intended to provide, nor should they be interpreted as providing any facts regarding, or prediction or forecast of, any environmental risk for any property. Only a Phase I Environmental Site Assessment performed by an environmental professional can provide information regarding the environmental risk for any property. Additionally, the information provided in this Report is not to be construed as legal advice.

Copyright 2019 by Environmental Data Resources, Inc. All rights reserved. Reproduction in any media or format, in whole or in part, of any report or map of Environmental Data Resources, Inc., or its affiliates, is prohibited without prior written permission.

EDR and its logos (including Sanborn and Sanborn Map) are trademarks of Environmental Data Resources, Inc. or its affiliates. All other trademarks used herein are the property of their respective owners.

INQUIRY #: 5828844.8
YEAR: 2017
= 500'
N
EDR

INQUIRY #: 5828844.8
YEAR: 2013
= 500'
N
EDR

INQUIRY #: 5828844.8
YEAR: 2010
= 500'
N
EDR

INQUIRY #: 5828844.8
YEAR: 2007
= 500'
N
EDR

INQUIRY #: 5828844.8
YEAR: 2004
= 500'
N
EDR

INQUIRY #: 5828844.8
YEAR: 1998
= 500'
N
EDR

INQUIRY #: 5828844.8

YEAR: 1994

= 500'

N

EDR

INQUIRY #: 5828844.8

YEAR: 1985

= 500'

N

EDR

INQUIRY #: 5828844.8

YEAR: 1983

= 1000'

N

EDR

Subject boundary not shown because it exceeds image extent or image is not georeferenced.

INQUIRY #: 5828844.8
YEAR: 1974
= 500'
N
EDR

INQUIRY #: 5828844.8
YEAR: 1969
= 500'
N
EDR

INQUIRY #: 5828844.8
YEAR: 1956
= 500'
N
EDR

West End Golf Course

Highway 143

West Monroe, LA 71291

Inquiry Number: 5828844.3

October 14, 2019

Certified Sanborn® Map Report

6 Armstrong Road, 4th floor
Shelton, CT 06484
Toll Free: 800.352.0050
www.edrnet.com

Certified Sanborn® Map Report

10/14/19

Site Name:	Client Name:
West End Golf Course	Chenier Environmental Consulting
Highway 143	PO Box 82466
West Monroe, LA 71291	Baton Rouge, LA 70884
EDR Inquiry # 5828844.3	Contact: Aaron Bass

The Sanborn Library has been searched by EDR and maps covering the target property location as provided by Chenier Environmental Consulting were identified for the years listed below. The Sanborn Library is the largest, most complete collection of fire insurance maps. The collection includes maps from Sanborn, Bromley, Perris & Browne, Hopkins, Barlow, and others. Only Environmental Data Resources Inc. (EDR) is authorized to grant rights for commercial reproduction of maps by the Sanborn Library LLC, the copyright holder for the collection. Results can be authenticated by visiting www.edrnet.com/sanborn.

The Sanborn Library is continually enhanced with newly identified map archives. This report accesses all maps in the collection as of the day this report was generated.

Certified Sanborn Results:

Certification # 7906-4702-B25E

PO # 19-132

Project West End Golf Course

Maps Provided:

1966

Sanborn® Library search results

Certification #: 7906-4702-B25E

The Sanborn Library includes more than 1.2 million fire insurance maps from Sanborn, Bromley, Perris & Browne, Hopkins, Barlow and others which track historical property usage in approximately 12,000 American cities and towns. Collections searched:

- ✔ Library of Congress
- ✔ University Publications of America
- ✔ EDR Private Collection

The Sanborn Library LLC Since 1866™

Limited Permission To Make Copies

Chenier Environmental Consulting (the client) is permitted to make up to FIVE photocopies of this Sanborn Map transmittal and each fire insurance map accompanying this report solely for the limited use of its customer. No one other than the client is authorized to make copies. Upon request made directly to an EDR Account Executive, the client may be permitted to make a limited number of additional photocopies. This permission is conditioned upon compliance by the client, its customer and their agents with EDR's copyright policy; a copy of which is available upon request.

Disclaimer - Copyright and Trademark Notice

This Report contains certain information obtained from a variety of public and other sources reasonably available to Environmental Data Resources, Inc. It cannot be concluded from this Report that coverage information for the target and surrounding properties does not exist from other sources. NO WARRANTY EXPRESSED OR IMPLIED, IS MADE WHATSOEVER IN CONNECTION WITH THIS REPORT. ENVIRONMENTAL DATA RESOURCES, INC. SPECIFICALLY DISCLAIMS THE MAKING OF ANY SUCH WARRANTIES, INCLUDING WITHOUT LIMITATION, MERCHANTABILITY OR FITNESS FOR A PARTICULAR USE OR PURPOSE. ALL RISK IS ASSUMED BY THE USER. IN NO EVENT SHALL ENVIRONMENTAL DATA RESOURCES, INC. BE LIABLE TO ANYONE, WHETHER ARISING OUT OF ERRORS OR OMISSIONS, NEGLIGENCE, ACCIDENT OR ANY OTHER CAUSE, FOR ANY LOSS OF DAMAGE, INCLUDING, WITHOUT LIMITATION, SPECIAL, INCIDENTAL, CONSEQUENTIAL, OR EXEMPLARY DAMAGES. ANY LIABILITY ON THE PART OF ENVIRONMENTAL DATA RESOURCES, INC. IS STRICTLY LIMITED TO A REFUND OF THE AMOUNT PAID FOR THIS REPORT. Purchaser accepts this Report "AS IS". Any analyses, estimates, ratings, environmental risk levels or risk codes provided in this Report are provided for illustrative purposes only, and are not intended to provide, nor should they be interpreted as providing any facts regarding, or prediction or forecast of, any environmental risk for any property. Only a Phase I Environmental Site Assessment performed by an environmental professional can provide information regarding the environmental risk for any property. Additionally, the information provided in this Report is not to be construed as legal advice.

Copyright 2019 by Environmental Data Resources, Inc. All rights reserved. Reproduction in any media or format, in whole or in part, of any report or map of Environmental Data Resources, Inc., or its affiliates, is prohibited without prior written permission.

EDR and its logos (including Sanborn and Sanborn Map) are trademarks of Environmental Data Resources, Inc. or its affiliates. All other trademarks used herein are the property of their respective owners.

Sanborn Sheet Key

This Certified Sanborn Map Report is based upon the following Sanborn Fire Insurance map sheets.

1966 Source Sheets

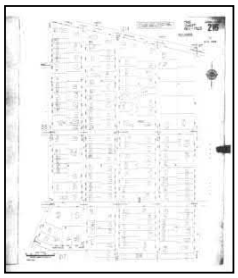

Volume 2, Sheet 216
1966

Volume 2, Sheet 216
1966

Certified Sanborn® Map

1966

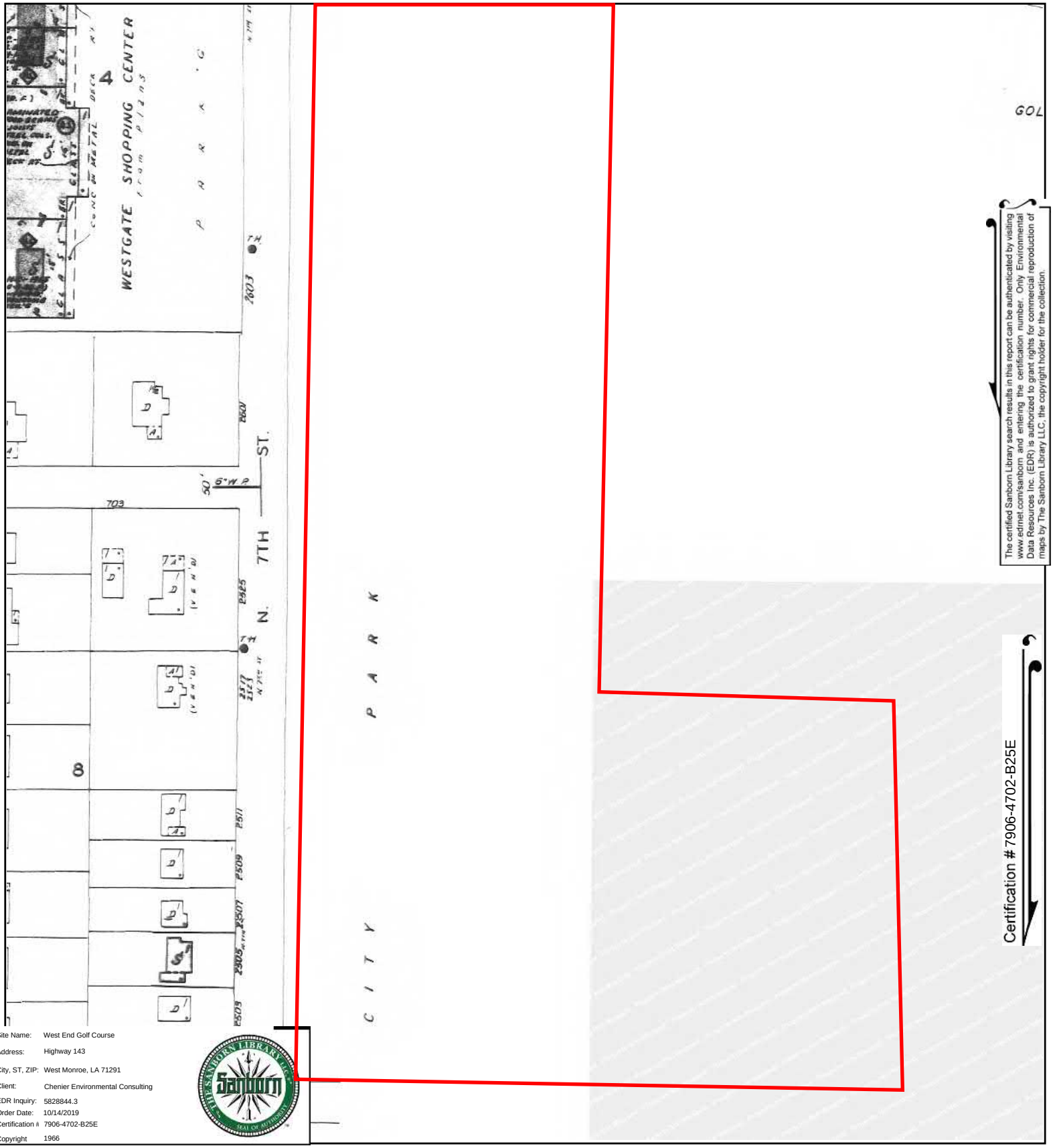

The certified Sanborn Library search results in this report can be authenticated by visiting www.edrnet.com/sanborn and entering the certification number. Only Environmental Data Resources Inc. (EDR) is authorized to grant rights for commercial reproduction of maps by The Sanborn Library LLC, the copyright holder for the collection.

Site Name:	West End Golf Course
Address:	Highway 143
City, ST, ZIP:	West Monroe, LA 71291
Client:	Chenier Environmental Consulting
EDR Inquiry:	5828844.3
Order Date:	10/14/2019
Certification #	7906-4702-B25E
Copyright	1966

This Certified Sanborn Map combines the following sheets.
Outlined areas indicate map sheets within the collection.

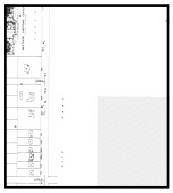

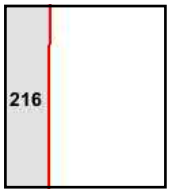

Volume 2, Sheet 216
Volume 2, Sheet 216

0 Feet 150 300 600

N

West End Golf Course
Highway 143
West Monroe, LA 71291

Inquiry Number: 5828844.5
October 17, 2019

The EDR-City Directory Image Report

Environmental Data Resources Inc

6 Armstrong Road
Shelton, CT 06484
800.352.0050
www.edrnet.com

TABLE OF CONTENTS

SECTION

Executive Summary

Findings

City Directory Images

Thank you for your business.
Please contact EDR at 1-800-352-0050
with any questions or comments.

Disclaimer - Copyright and Trademark Notice

This Report contains certain information obtained from a variety of public and other sources reasonably available to Environmental Data Resources, Inc. It cannot be concluded from this Report that coverage information for the target and surrounding properties does not exist from other sources. **NO WARRANTY EXPRESSED OR IMPLIED, IS MADE WHATSOEVER IN CONNECTION WITH THIS REPORT. ENVIRONMENTAL DATA RESOURCES, INC. SPECIFICALLY DISCLAIMS THE MAKING OF ANY SUCH WARRANTIES, INCLUDING WITHOUT LIMITATION, MERCHANTABILITY OR FITNESS FOR A PARTICULAR USE OR PURPOSE. ALL RISK IS ASSUMED BY THE USER. IN NO EVENT SHALL ENVIRONMENTAL DATA RESOURCES, INC. BE LIABLE TO ANYONE, WHETHER ARISING OUT OF ERRORS OR OMISSIONS, NEGLIGENCE, ACCIDENT OR ANY OTHER CAUSE, FOR ANY LOSS OR DAMAGE, INCLUDING, WITHOUT LIMITATION, SPECIAL, INCIDENTAL, CONSEQUENTIAL, OR EXEMPLARY DAMAGES. ANY LIABILITY ON THE PART OF ENVIRONMENTAL DATA RESOURCES, INC. IS STRICTLY LIMITED TO A REFUND OF THE AMOUNT PAID FOR THIS REPORT.** Purchaser accepts this Report "AS IS". Any analyses, estimates, ratings, environmental risk levels or risk codes provided in this Report are provided for illustrative purposes only, and are not intended to provide, nor should they be interpreted as providing any facts regarding, or prediction orforecast of, any environmental risk for any property. Only a Phase I Environmental Site Assessment performed by an environmental professional can provide information regarding the environmental risk for any property. Additionally, the information provided in this Report is not to be construed as legal advice.

Copyright 2017 by Environmental Data Resources, Inc. All rights reserved. Reproduction in any media or format, in whole or in part, of any report or map of Environmental Data Resources, Inc. or its affiliates is prohibited without prior written permission.

EDR and its logos (including Sanborn and Sanborn Map) are trademarks of Environmental Data Resources, Inc. or its affiliates. All other trademarks used herein are the property of their respective owners.

EXECUTIVE SUMMARY

DESCRIPTION

Environmental Data Resources, Inc.'s (EDR) City Directory Report is a screening tool designed to assist environmental professionals in evaluating potential liability on a target property resulting from past activities. EDR's City Directory Report includes a search of available city directory data at 5 year intervals.

RECORD SOURCES

EDR's Digital Archive combines historical directory listings from sources such as Cole Information and Dun & Bradstreet. These standard sources of property information complement and enhance each other to provide a more comprehensive report.

EDR is licensed to reproduce certain City Directory works by the copyright holders of those works. The purchaser of this EDR City Directory Report may include it in report(s) delivered to a customer. Reproduction of City Directories without permission of the publisher or licensed vendor may be a violation of copyright.

Data by infoUSA®

Copyright©2008
All Rights Reserved

RESEARCH SUMMARY

The following research sources were consulted in the preparation of this report. A check mark indicates where information was identified in the source and provided in this report.

Year	Target Street	Cross Street	Source
2014	☑	☑	EDR Digital Archive
2010	☑	☑	EDR Digital Archive
2005	☑	☑	EDR Digital Archive
2000	☑	☑	EDR Digital Archive
1995	☑	☑	EDR Digital Archive
1992	☑	☑	EDR Digital Archive
1986	☑	☐	POLK DIRECTORY CO
1981	☑	☐	POLK DIRECTORY CO
1976	☑	☐	POLK DIRECTORY CO
1971	☑	☐	POLK DIRECTORY CO
1966	☑	☐	POLK DIRECTORY CO
1964	☑	☐	POLK DIRECTORY CO

FINDINGS

TARGET PROPERTY STREET

Highway 143
West Monroe, LA 71291

Year	*CD Image*	*Source*
N 7TH ST		
2014	pg A1	EDR Digital Archive
2010	pg A3	EDR Digital Archive
2005	pg A5	EDR Digital Archive
2000	pg A7	EDR Digital Archive
1995	pg A9	EDR Digital Archive
1992	pg A11	EDR Digital Archive
1986	pg A13	POLK DIRECTORY CO
1981	pg A15	POLK DIRECTORY CO
1976	pg A17	POLK DIRECTORY CO
1971	pg A19	POLK DIRECTORY CO
1966	pg A21	POLK DIRECTORY CO
1966	pg A22	POLK DIRECTORY CO
1964	pg A25	POLK DIRECTORY CO

FINDINGS

CROSS STREETS

Year	*CD Image*	*Source*
OTIS ST		
2014	pg. A2	EDR Digital Archive
2010	pg. A4	EDR Digital Archive
2005	pg. A6	EDR Digital Archive
2000	pg. A8	EDR Digital Archive
1995	pg. A10	EDR Digital Archive
1992	pg. A12	EDR Digital Archive
1986	pg. A14	POLK DIRECTORY CO
1981	pg. A16	POLK DIRECTORY CO
1976	pg. A18	POLK DIRECTORY CO
1971	pg. A20	POLK DIRECTORY CO
1966	pg. A23	POLK DIRECTORY CO
1966	pg. A24	POLK DIRECTORY CO
1964	pg. A26	POLK DIRECTORY CO
1964	pg. A27	POLK DIRECTORY CO

City Directory Images

Target Street	Cross Street	Source
✓	-	EDR Digital Archive

N 7TH ST 2014

2500	FORD BACON & DAVIS LLC
	JOELS CAFE
	JOHN ALDEN LIFE INSURANCE CO
	LEDI CORPORATION
2503	WEIL CLEANERS INC
2505	PIT STOP OIL CHNGE OF OUACHITA
2507	BOSTICK TROY D DDS
2517	LOWERY BORDA B
2601	MET LIFE
	RICHARD WOMACK LCSW
	TURNER RONIIE INS
2611	FACTORY CONNECTION LLC
2613	BAYOU CRAFTERS MALL
	PATRICKS CNTRY COOKING SEAFOOD
2615	FREDS DISCOUNT
	FREDS STORES TENNESSEE INC
2617	A V C XTREME TECHNOLOGY
	ACTION MARTIAL ARTS
2619	WORN CONSIGNMENT
2629	TAYLORS TREASURE FLEA MARKET
2631	BVN INC
2635	CONEY ISLAND CONNECTION
2707	A GOLDEN TUCH THRPUTIC MASSAGE

Target Street	Cross Street	Source
-	✓	EDR Digital Archive

OTIS ST 2014

401	HOLMES, ALICIA
	STEWART, NECCHIE C
405	FORD, SARAH A
411	STOKES, VIRGIL O
500	FIRST WESLEYAN CHURCH W MONROE
801	OCCUPANT UNKNOWN,

Target Street	Cross Street	Source
✓	-	EDR Digital Archive

N 7TH ST 2010

2500	ALLIANCE DATA
	BAYLES BROTHERS FUR & PECAN CO
	JO ELS CAFE
	LEDI CORPORATION
	TERRE RICHE RESTAURANTS LLC
	WEST MONROE MEDICAL CLINIC
2503	WEIL CLEANERS INC
2505	PIT STOP OIL CHNGE OF OUACHITA
2507	BOSTICK TROY D DDS
2517	BRUCE HALL COUNSELING SERVICE
2519	CAR WASH CITY
2601	BUCK 4 LLC
	MET LIFE
	TURNER RONIIE INS
2609	ROCK-A-BYE BABY LLC
2611	FACTORY CONNECTION LLC
	TWIN CITY TEAM BASS
2613	IRON HORSE BARBEQUE
	PATRICKS CNTRY COOKING SEAFOOD
2615	FREDS DISCOUNT
	FREDS STORES TENNESSEE INC
2617	A V C XTREME TECHNOLOGY
	ACTION MARTIAL ARTS
	AMERICAN GENERAL FINANCE CORP
2619	MARYS CANDLES INC
2625	JUNGLE GYM LLC
2629	JUST FOR LOOKS
2631	BVN INC
2635	CONEY ISLAND CONNECTION
2707	ELLIOTTS COMPUTER SERVICE

Target Street	Cross Street	Source
-	✓	EDR Digital Archive

OTIS ST 2010

401	ROBINSON, JAETHAN
	STEWART, NECCHIE
403	HARRIS, CRYSTAL
	MORAGHAN, RYAN
405	HOPKINS, WADE
411	JARVIS, FAYE
500	FIRST WESLEYAN CHURCH W MONROE
803	TYLER, DANIEL R

Target Street	Cross Street	Source
✓	-	EDR Digital Archive

N 7TH ST 2005

2500	ALLIANCE DATA
	BAYLES BROTHERS FUR & PECAN CO
	DISCOVERY CLEANING
	FORSYTHE HOLDINGS INC
	LEWIS ENTERPRISES INC
	SCENICLAND CONSTRUCTION CO LLC
2501	JENKINS, WARREN D
2505	PIT STOP OIL CHNGE OF OUACHITA
2507	BOSTICK TROY D DDS
2517	BRUYNINCKX LAW OFFICE PC
	BRUYNINCKX, FELIX J
2519	CAR WASH CITY
2609	PERFECT FIND LLC
2611	FACTORY CONNECTION 138
2613	PATRICKS CNTRY COOKING SEAFOOD
2615	FREDS STORES OF TENNESSEE
2617	A V C XTREME TECHNOLOGY
	ACTION MARTIAL ARTS
	AMERICAN GENERAL FINANCE CORP
2621	REIGER JOHN
2625	DOLGENCORP INC
2635	CONEY ISLAND CONNECTION
2701	HARDE, MART

Target Street	Cross Street	Source
-	✓	EDR Digital Archive

OTIS ST 2005

401	GUIDRY, SELINA
	HUTSELL, SHANE C
	KILCREASE, BRYAN
	SMITH, BROOKE
	THOMPSON, TIM
	WINK, RONALD
403	GRAY, HOLLY
	GREEN, FAYE
500	FIRST WESLEYAN CHURCH W MONROE
801	NICOSIA, DAVID

Target Street	Cross Street	Source
✓	-	EDR Digital Archive

N 7TH ST 2000

2501	STRATTON, A M
2503	WEIL CLEANERS INC
2505	MIMS TOMMY R
	PIT STOP OIL CHNGE OF OUACHITA
2507	BOSTICK DR TROY D
2517	HEARD, V S
2611	TOLEDO TACKLE OF MONROE
2615	FREDS STORES OF TENNESSEE
2617	AMERICAN GENERAL FINANCE CORP
2635	LYNDECON LLC
2710	BASKIN-ROBBINS ICE CREAM
	NORTH 7TH STREET U-PAK-IT
	SUBWAY

Target Street	Cross Street	Source
-	✓	EDR Digital Archive

OTIS ST 2000

808 DUNMORE, BARBARA A

Target Street	Cross Street	Source
✓	-	EDR Digital Archive

N 7TH ST 1995

2501	OCCUPANT UNKNOWNN
2503	WEIL CLEANERS
2505	PIT STOP OIL CHNGE OF OUACHITA
2507	OCCUPANT UNKNOWNN
2517	HEARD, V S
2525	SHAKOOR, MOHD
2611	TOLEDO TACKLE OF MONROE
2613	BOBBIS BOOKS & MOVIES
2629	BONANZA ROOM
2701	HARDE MART

Target Street	Cross Street	Source
-	✓	EDR Digital Archive

OTIS ST 1995

401	HUTSELL, BILLY J
	LACHNEY, MELISSA C
	MCCOOL, KORI
	SNYDER, SHAWN
403	BAILEY, ASHLEY
	FLANAGAN, MERLEE
	REDDEN, E H
405	OCCUPANT UNKNOWNN
407	OCCUPANT UNKNOWNN
411	NICHOLSON, CLAUDE A
505	OCCUPANT UNKNOWNN
801	OCCUPANT UNKNOWNN

Target Street	Cross Street	Source
✓	-	EDR Digital Archive

N 7TH ST 1992

2501	KING, WILLIAM L
2503	WEIL CLEANERS
2505	PIT STOP OIL CHNGE OF OUACHITA
2517	HEARD, V S
2611	TOLEDO TACKLE OF MONROE
2613	BOBBIS BOOKS & MOVIES
2629	BONANZA ROOM
2709	ADAMS DON INC

Target Street	Cross Street	Source
-	✓	EDR Digital Archive

OTIS ST 1992

401	FOY, JERRY
	HUTSELL, BILLY J
405	JOYNER, C
411	NICHOLSON, CLAUDE A
505	LIVELY, MATTIE
803	FREEMAN, TEDDY R

Target Street	Cross Street	Source
✓	-	POLK DIRECTORY CO

N 7TH ST 1986

N 7TH ST—Contd

2407 U-Pump It gas sta 396-3556
Wilson Leslie Mrs 396-3556
2409 Alds Lisa
2409a Conner Irene E Mrs 397-1199
2409★Hutson Phil 396-4322
CONRAD ENDS
2410 Killins Don Homes Inc 323-9823
2411 State Health & Human Resources
Dept 1 audit servs div 362-3201
2417 Edgerton Edwin O III phys 396-1717
2419a Vines Sylvia Insurance Agency
396-3497
2419b State Farm Insurance Co 396-0312
Barfoot Willie H lwyr 396-1400
C Touch Of Class beauty shop
397-2087
2419d Junior Food Mart 396-1078

133

OTIS INTERSECTS
2501 King Wm L ◎ 396-4356
2503 Weil Cleaners Inc 396-1334
2501★King Sammy M
2517 Heard Virginia S Mrs ◎ 396-3275
2525 Williams Sallie H Mrs ◎ 396-1416
SHAW BEGINS
2600 Otasco auto sup 396-1273
2601 Vacant
2613 Vacant
2615 Vacant
2629 Needle & Thread 396-4038
2631 Kathy's Cut & Curl 396-6041
2635 R & A Handy Stop 396-9180

33

ARKANSAS RD INTERSECTS
2701 North Seventh St Amoco Sta station
396-9284
2707 East-West Karate
2709 Advanced Insurance Planning
397-1660
2710 Moore's U-Pak-It 323-3903
2711 West Monroe Hardware 396-6043
2712 Fashion Cleaners Inc 388-3500
2713 Drennan's Rexall Drug Store 396-6180
2715 Cissy's Interiors 396-4131
2716 K N A N Radio 387-3922
2718 Irma's Spring Crest Interiors 388-5787
AUDUBON INTERSECTS

Target Street	Cross Street	Source
-	✓	POLK DIRECTORY CO

OTIS ST 1986

411 Nicholson Claude A ◎ 325-3201
FLANAGAN ST ENDS
500 Wesleyan Church The 325-6083
505 No Return
MC GUIRE RD INTERSECTS
N 7TH ST INTERSECTS
N 8TH ST INTERSECTS
801★Fisher James R 396-1881
803 Simpson Roddy ◎ 396-0988
806 Vacant
808 No Return
N 9TH INTERSECTS
901 Thorn Truett ◎ 396-4100
903 Potier Harold J
905 Bordelon Richd J 396-9796
907 Johnston Jane Mrs ◎ 396-4365
915 Watson James C ◎ 396-4457
N 10TH INTERSECTS

Target Street	Cross Street	Source
✓	-	POLK DIRECTORY CO

N 7TH ST 1981

C★Warner Debra
CONRAD ENDS
2410 Hendon's Mobile Homes Inc renting & leasing 325-2260
2411 Century Twenty One Babcock Realty 396-8882
2417 Edgerton Edwin O III phys 396-1717
2419 Delta Pipe & Supply Inc 396-3045
Barfoot Willie H lwyr 396-1400
2419a Sample Frank & Associates consulting eng 387-1034
2419b State Farm Insurance Co 396-3497
Cook Robt Insurance Agency 396-3560
Furlow J L Jr Ins Agcy 396-3497
2419c Junior Food Mart 396-1078

133

OTIS INTERSECTS
2501 King Wm L ◎ 396-4356
2503 Weil Cleaners Inc 396-1334
2517 Heard Virginia S Mrs ◎ 396-3275
2525 Williams Sara H Mrs ◎ 396-1416
SHAW BEGINS
2600 Otasco Stores auto sup 396-1273
T G & Y Store 396-3800
2601 Fable Cottage int dec 396-8766
2613 C E S Book Store 396-1453
2615 Safeway Store No 176 396-1362
2631 Minninger's clo 396-1086
2635 Westgate Shell Service Station 396-4530

33

ARKANSAS RD INTERSECTS
2700 Albright's Gulf Service Station 323-9348
2701 North Seventh St Amoco Sta station 322-9484
2707 Irma's Spring Crest Interiors 323-7190
2709 Poole Dorene Realty 325-2387
2711 West Monroe Hardware 323-1501
2712 Fashion Cleaners 388-3500
2713 Drennan Rexall Drug Store Inc 323-5157
2715 Stork Tot & Uniform Shop 387-0464
2716 Vacant
2718 Electrolux vacuum cleaners 322-3108
AUDUBON INTERSECTS
2800 Jean's Gifts & Decorative Accessories

Target Street	Cross Street	Source
-	✓	POLK DIRECTORY CO

OTIS ST 1981

411 Nicholson Claude A ◎ 325-3201
FLANAGAN ST ENDS
500 Wesleyan Church The 325-6083
505 Lively Roy 323-2190
MC GUIRE RD INTERSECTS
N 7TH ST INTERSECTS
N 8TH ST INTERSECTS
801 Fisher Bobby ◎
803 Pardue Roger D ◎ 396-3292
806 Agnes Beauty Shop 396-1063
808 Turner Johnny 396-1396
N 9TH INTERSECTS
901 Thorn Truitt ◎ 396-4100
903 Potier Harold J 396-1306
905★Hinson Virginia 396-2988

Target Street	Cross Street	Source
✓	-	POLK DIRECTORY CO

N 7TH ST 1976

N 7TH ST—Contd
118 East Hugh
119 Hudson Williams
120★Parker Jewel
SHORT JACKSON BEGINS
2001 Blackwell Chambliss Hobbs Henry & Harrod lwyrs 388-1000
2002 Under Constn
2005 Nix-Cage Rexall Drug 388-1224
PROFESSIONAL DR BEGINS
2103 American Bank & Trust Co 325-2063
2105 Flynt's Little-Bit gro 322-9337
2107 Hydraulic Rebuilders Inc 325-1808
2109 Ray's Shell 322-9490
MC MILLAN RD INTERSECTS

45

CYPRESS INTERSECTS
2110 J & C Washateria self serv lndry 322-1275
2110b Poole Realty 322-9501
Carter Bonding Co bail bonds 322-9501
2111 Johnston Welding Works 323-4910
LINCOLN INTERSECTS
2200 Garnett's sporting goods 388-2721
2201 Ouachita Valley Fair Association
HERMAN BEGINS
2310 State Auto Recovery Bureau repossessing serv 322-6227
Foster H Carl Jr ◎ 322-6227
POWELL ENDS
RIDGE AV BEGINS
2405 Clement Billy R ◎ 325-1141
2406 Pettit O Earl 322-7417
2407 U-Pump It 387-9886
Wilson Reagan ◎ 387-9886
2409 Apartments
A★La Dart J P
B Vacant
C Vacant
CONRAD ENDS
2410 Hendon's Mobile Homes Inc 325-2260
2411 Colvin James P ◎ 322-6690
2417 Bryan Holmes L ◎ 325-3603
2419a Sample Frank & Assoc consulting eng 387-1034
2419b State Farm Insurance Co 388-0220

133

OTIS INTERSECTS
2501 King Wm L ◎ 322-7434
2503 Weil Cleaners Inc 387-0098
2507 Highland Hair Fashion 322-3361
2509 Corbett Joe
2511 Bohannon Annette 387-8307
2517 Heard Virginia S Mrs ◎ 322-3205
2525 Williams Sara H Mrs ◎ 323-1416
SHAW BEGINS
2600 Otasco auto sup 387-6641
2613 Vacant
2615 Safeway Store No 176
2617 T G & Y Store 387-2171
2629 Vacant
2631 Pat's Fashions 322-8932
2635 Junior's Westgate Shell Service Station 387-1685

33

ARKANSAS RD INTERSECTS
2700 Albright's Gulf Service Station 323-9348
2701 Save Independent Gas 322-4191
2707 Irma's Spring Crest Interiors 323-7190
2709 Gates & Cook Agency Inc ins 322-0509
2711 West Monroe Hardware 323-1501
Rutledge Equipment Co serv sta equip 322-6180
2712 Hawthorne Dry Cleaners 388-3500
2713 Drennan Rexall Drug Store Inc 323-5157
2715 Stork Tot & Uniform Shop 387-0464
2716 Cablevision 387-0276
2718 Compton's TV Inc 323-8535
AUDUBON INTERSECTS
2800 Vacant
2801 Muckleroy J E Mrs 325-8828
2803 Calhoun Darrell L ◎ 322-6624
2809 Vacant
SUMMIT BEGINS
2901 Ford Joseph A Jr ◎ 323-4906
2903 Beach Frances L Mrs ◎ 387-1981
2905 Socha Charlotte Mrs ◎ 387-8026
2907 Weakley Irene R Mrs ◎ 322-4752
2908 Miller's Drive In restr 322-9442
2909 Hall Billye S Mrs ◎ 322-0372
2912a Highland Barber Shop
2912b Phyllis' Beauty Shop 325-1231
Highland Washateria
2916 Seven-Eleven Food Store 322-9248
2920 Lauves Drug Center No 2 387-7161
MEADOWBROOK DR BEGINS
DIVISION ST BEGINS
3000 Piggly Wiggly (whse) 323-1381
3001★Turner Gene ◎
3003 West I Ray ◎ 325-3384
3004 Piggly Wiggly (Central Ofc) 323-1381
3005 Thurston James W ◎ 323-4029
3007 Cody Jimmy R ◎ 323-9581
3009 Christian Carl G ◎ 387-1132
3011 Carroll Lois Mrs ◎ 322-1817
3013 Atkins Charles 387-6780
3036 Texaco Help Ur Self 387-1602
GLENWOOD DR BEGINS
OLYMPIA ENDS
3101★Hearne Martin 322-5971
3103 Hanley Louie G ◎ 325-7847
3105 Harrell Grover H ◎ 387-5521
3107 Leonard Don J 322-8539
3109 Taylor Davis E ◎ 323-8217
3113 Younse Tom M ◎ 325-4783
3111★Haynes James
3117a★Hammonds Charles
3117b★Arnold Brenda
3117c Vacant
3119 Richer Horace E ◎ 387-0813
3121a Dawson Daphne S Mrs ◎ 325-9661
3121b No Return

Target Street	Cross Street	Source
-	✓	POLK DIRECTORY CO

OTIS ST 1976

D Vacant
405 Vacant
407 White Bonnie
411 Nicholson Claude A ◎ 325-3201
FLANAGAN ST ENDS
500 Wesleyan Church The 325-6083
505 Lively Roy 323-2190
N 7TH ST INTERSECTS
N 8TH ST INTERSECTS
801 Saxon Jake 322-9896
803 Pardue Roger D ◎ 387-3940
806 Agnes Beauty Shop 322-1814
N 9TH INTERSECTS
901 Thorn Truett ◎ 323-8726
903★Walker Charles C 388-3161
905★Tidwell Gary D 388-3440

Target Street	Cross Street	Source
✓	-	POLK DIRECTORY CO

N 7TH ST 1971

OTIS INTERSECTS

2501 King Wm L ◎ 322-7434
2505 Weil Cleaners Inc 387-0098
2507 Mahaffey Eric
2509 Canterberry Gerald A 322-8918
2511 Johnson James R 323-2556
2517 Heard Virginia S Mrs ◎ 322-3205
2525 Williams Sara H Mrs ◎ 323-1416

SHAW BEGINS

2600 Otasco 387-6641
2601 Dartez Nazaire ◎ 387-9047
2613 Value Mart Dollar Store retail 325-4776
2615 Safeway Store No 176 387-2104
2617 T G & Y Store No 332 387-2171
2629 Winnie's Beauty Salon 387-5881
2631 Hatten-Wall Insurance Agency Inc 323-8401
2635 Bob's Westgate Shell Service Station 387-1685

ARKANSAS RD INTERSECTS

2700 Albright's Gulf Service Station 323-9348
2701 Par Self Service Station 325-9513
2704 Westgate Shell Service Station 387-1685
2707 Vacant
2708 Vacant
2710 Vacant
2711 Bill's Hardware 323-1501
2712 Hawthorne Dry Cleaners 325-0556

Target Street	Cross Street	Source
-	✓	POLK DIRECTORY CO

OTIS ST 1971

411 Nicholson Claude A ◎ 325-3201
FLANAGAN ST ENDS
500 Wesleyan Church The 325-6083
505 Vacant
N 7TH ST INTERSECTS
N 8TH ST INTERSECTS
803 Landrum Fred E ◎ 323-4770
806 Agnes Beauty Shop 325-5120
N 9TH INTERSECTS
901 Thorn Truett ◎ 323-8726
903 Smith Leenell
905 Joiner John W Jr 322-0932
907 Fatheree Maunsell B ◎ 322-3843
915 Watson Chester 387-3696
N 10TH INTERSECTS
1001 Brown Arsene D ◎ 323-3381
1011 Irving Louie M ◎ 323-3652
1012 Vacant

Target Street	Cross Street	Source
✓	-	POLK DIRECTORY CO

N 7TH ST 1966

2406 TYNER GEO E ● 322-7417
2407 HARGUSS M L ● 322-7110
---CONRAD ENDS
2411 COLVIN JAMES P ● 322-6690
2417 BRYAN HOLMES M ● 325-3603
2429 WOMACK VIRGINIA MRS ●
387-0871
2431 TAYLOR ROY J ● 322-9697
---OTIS INTERSECTS
2501 KING WM L ● 322-7434
2503 ALFORD LOUIS W
2505 BARKER'S RENT-ALLS INC
387-1576
2507 FRANKLIN TOMMY L 325-1331
2409 HARRELSON GLEN R 325-0868
2511 CURTIS FORREST M ● 322-4271
2517 HEARD WM P ● 322-3205
2525 WILLIAMS SARAH H 323-1416
REAR VACANT
---SHOW BEGINS
2600 SAFEWAY STORE NO 176
387-2104
2601 DARTEZ NAZAIRE ● 387-9047

Target Street	Cross Street	Source
✓	-	POLK DIRECTORY CO

N 7TH ST 1966

7TH ST NORTH --Contd

2635 HIGHLAND PARK SHELL SERVICE
STATION 387-1188
---ARKANSAS RD INTERSECTS
2700 GRAY'S TRIPLE S SUPER MARKET
323-8119
2701 ALBRIGHT'S TENNECO SERVICE
SERV STA 323-9348
2704 CURTIS DRUG STORE 323-3168
2707 HIGHLAND CLEANERS 323-9879
2708 POINTER'S BARBER SHOP
325-9143
2709 SMITH CLAUDE K PHYS 325-3134
2710 PETERS TOM DISCOUNT CO WHSE
2711 BILL'S JEWELRY JEWELER
323-4022
BILL'S HARDWARE HARDWARE
323-1501
2712 SPIGEL FASHION CENTER
322-4830
FIELD'S OF WEST MONROE INC
2713A US PO (CONTRACT STA NO P)
MC GUIRE REXALL DRUG STORE
323-5157
2716 CABLEVISION 387-0276
2718 COMPTON'S TV INC SLS & SERV
323-8535
---AUDUBON INTERSECTS
2800 BENNETT'S SERVICE CENTER GAS
STA 322-5291
REAR HIGHLAND CAFE 325-5140
2801 RAIMY MARVIN J 322-6877

Target Street	Cross Street	Source
-	✓	POLK DIRECTORY CO

OTIS ST 1966

---FLANNAGAN ENDS
311 GUIN DOLLIE H MRS ● 323-7779
313 KIRBY TRAVIS O ● 325-7622
315 SINGLETON DEWEY H ● 325-3290
317 KILMAN ROY W ● 325-7449
319 WEIMORTS HUGH 325-5214
321 GODWIN WM C ● 325-5038
323 SHANKMAN SAML 322-7923
---MC GUIRE ENDS
405 MC KAY ROY E
407 NICHOLSON T CLARENCE
411 NICHOLSON CLAUDE A ● 325-3201
---N 7TH INTERSECTS
505 HOLLOWAY RONALD W ● 322-1070
803 LAMDRUM FRED E
---N 8TH INTERSECTS

Target Street	Cross Street	Source
-	✓	POLK DIRECTORY CO

OTIS ST 1966

OTIS ST--Contd

916 SEGREST ROBT O JR 323-6470
---N 9TH INTERSECTS
---N 10TH INTERSECTS
1001 BROWN ARSENE D ● 323-3381
1011 VACANT ●
1012 ROWTON EDWIN R 323-3681
---N 11TH INTERSECTS
1101 OVERTON KING W ● 323-8652

Target Street	Cross Street	Source
✓	-	POLK DIRECTORY CO

N 7TH ST 1964

2417 BRYAN HOLMES M • FA5-3603
2429 WOMACK VIRGINIA MRS •
FA5-4429
2431 TAYLOR ROY J • FA2-9697

OTIS INTERSECTS

2501 KING WM L • 322-7434
2503 HOLLIS NORMA S MRS •
FA2-0293
BSMT RISLER GUY A FA5-4914
2507 VACANT
2509 TERRY JAY D ◎ FA5-7165
2511 CURTIS FORREST M • FA3-2526
2517 HEARD WM P • FA2-3205
2525 WILLIAMS SARAH H FA3-1416
REAR NEWMAN JOE E 325-4436

SHOW BEGINS

2601 DARTEZ NAZAIRE • FA2-9047

ARKANSAS RD INTERSECTS

2700 GRAY'S TRIPLE S SUPER MARKET
FA3-8119
2701 ALBRIGHT'S TENNECO SERVICE
SERV STA FA3-9348
2704 CURTIS DRUG STORE FA3-3168
CURTIS VARIETY STORE
FA3-3168
2707 HIGHLAND CLEANERS FA3-9879
2708 POINTER'S BARBER SHOP
FA5-9143
2709 SMITH CLAUDE K PHYS FA5-3134
2710 PETERS TOM DISCOUNT CO WHSE
2711 BILL'S JEWELRY JEWELER
323-4022
BILL'S HARDWARE HARDWARE
323-1501
2712 HUMPHRIES FASHION CENTER JRS
& WOMENS CLOS FA2-4830
2713 MC GUIRE REXALL DRUG STORE
DRUG STORE 323-5157
2713A US PO (CONTRACT STA NO 1)

Target Street	Cross Street	Source
-	✓	POLK DIRECTORY CO

OTIS ST 1964

FLANNAGAN ENDS

311 GUIN DOLLIE H MRS •
313 WARREN LOUIS • 325-8970
315 SINGLETON DEWEY H •
317 KILMAN ROY W • 325-7449
319 WEIMORTS HUGH FA5-5214
321 GODWIN WM C • 325-5038
323 VACANT

MC GUIRE ENDS

405 GREER GEO W FA2-7660
407 NICHOLSON T CLARENCE

Target Street	Cross Street	Source
-	✓	POLK DIRECTORY CO

OTIS ST 1964

OTIS ST--CONTD

411 NICHOLSON CLAUDE A • FA5-3201

N 7TH INTERSECTS

505 HOLLOWAY RONALD W • FA2-1070
803 NO RETURN
806 NO RETURN

N 8TH INTERSECTS

915 NO RETURN

N 9TH INTERSECTS
N 10TH INTERSECTS

1001 BROWN ARSENE D • FA3-3381
1011 IRVING LOUIE M • FA2-9531
1012 GRANT A B JR • FA5-1820

N 11TH INTERSECTS

1101 OVERTON KING W • FA3-8652

West End Golf Course

Highway 143

West Monroe, LA 71291

Inquiry Number: 5828844.4

October 14, 2019

EDR Historical Topo Map Report

with QuadMatch™

6 Armstrong Road, 4th floor
Shelton, CT 06484
Toll Free: 800.352.0050
www.edrnet.com

EDR Historical Topo Map Report

10/14/19

Site Name:	Client Name:
West End Golf Course	Chenier Environmental Consulting
Highway 143	PO Box 82466
West Monroe, LA 71291	Baton Rouge, LA 70884
EDR Inquiry # 5828844.4	Contact: Aaron Bass

EDR Topographic Map Library has been searched by EDR and maps covering the target property location as provided by Chenier Environmental Consulting were identified for the years listed below. EDR's Historical Topo Map Report is designed to assist professionals in evaluating potential liability on a target property resulting from past activities. EDRs Historical Topo Map Report includes a search of a collection of public and private color historical topographic maps, dating back to the late 1800s.

Search Results:		*Coordinates:*	
P.O.#	19-132	**Latitude:**	32.525267 32° 31' 31" North
Project:	West End Golf Course	**Longitude:**	-92.14685 -92° 8' 49" West
		UTM Zone:	Zone 15 North
		UTM X Meters:	580123.05
		UTM Y Meters:	3598980.75
		Elevation:	92.98' above sea level

Maps Provided:

2012
1999
1995
1975
1969
1957
1935

Disclaimer - Copyright and Trademark Notice

This Report contains certain information obtained from a variety of public and other sources reasonably available to Environmental Data Resources, Inc. It cannot be concluded from this Report that coverage information for the target and surrounding properties does not exist from other sources. NO WARRANTY EXPRESSED OR IMPLIED, IS MADE WHATSOEVER IN CONNECTION WITH THIS REPORT. ENVIRONMENTAL DATA RESOURCES, INC. SPECIFICALLY DISCLAIMS THE MAKING OF ANY SUCH WARRANTIES, INCLUDING WITHOUT LIMITATION, MERCHANTABILITY OR FITNESS FOR A PARTICULAR USE OR PURPOSE. ALL RISK IS ASSUMED BY THE USER. IN NO EVENT SHALL ENVIRONMENTAL DATA RESOURCES, INC. BE LIABLE TO ANYONE, WHETHER ARISING OUT OF ERRORS OR OMISSIONS, NEGLIGENCE, ACCIDENT OR ANY OTHER CAUSE, FOR ANY LOSS OF DAMAGE, INCLUDING, WITHOUT LIMITATION, SPECIAL, INCIDENTAL, CONSEQUENTIAL, OR EXEMPLARY DAMAGES. ANY LIABILITY ON THE PART OF ENVIRONMENTAL DATA RESOURCES, INC. IS STRICTLY LIMITED TO A REFUND OF THE AMOUNT PAID FOR THIS REPORT. Purchaser accepts this Report "AS IS". Any analyses, estimates, ratings, environmental risk levels or risk codes provided in this Report are provided for illustrative purposes only, and are not intended to provide, nor should they be interpreted as providing any facts regarding, or prediction or forecast of, any environmental risk for any property. Only a Phase I Environmental Site Assessment performed by an environmental professional can provide information regarding the environmental risk for any property. Additionally, the information provided in this Report is not to be construed as legal advice.

Copyright 2019 by Environmental Data Resources, Inc. All rights reserved. Reproduction in any media or format, in whole or in part, of any report or map of Environmental Data Resources, Inc., or its affiliates, is prohibited without prior written permission.

EDR and its logos (including Sanborn and Sanborn Map) are trademarks of Environmental Data Resources, Inc. or its affiliates. All other trademarks used herein are the property of their respective owners.

Topo Sheet Key

This EDR Topo Map Report is based upon the following USGS topographic map sheets.

2012 Source Sheets

Monroe North
2012
7.5-minute, 24000

West Monroe North
2012
7.5-minute, 24000

1999 Source Sheets

West Monroe North
1999
7.5-minute, 24000
Aerial Photo Revised 1999

Monroe North
1999
7.5-minute, 24000
Aerial Photo Revised 1999

1995 Source Sheets

Monroe North
1995
7.5-minute, 24000
Aerial Photo Revised 1994

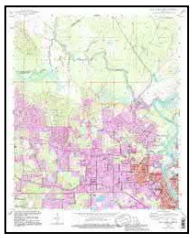

West Monroe North
1995
7.5-minute, 24000
Aerial Photo Revised 1994

1975 Source Sheets

West Monroe North
1975
7.5-minute, 24000
Aerial Photo Revised 1975

Monroe North
1975
7.5-minute, 24000
Aerial Photo Revised 1975

Topo Sheet Key

This EDR Topo Map Report is based upon the following USGS topographic map sheets.

1969 Source Sheets

Monroe North
1969
7.5-minute, 24000
Aerial Photo Revised 1969

West Monroe North
1969
7.5-minute, 24000
Aerial Photo Revised 1969

1957 Source Sheets

Monroe North
1957
7.5-minute, 24000
Aerial Photo Revised 1956

West Monroe North
1957
7.5-minute, 24000
Aerial Photo Revised 1956

1935 Source Sheets

Drew
1935
15-minute, 62500

Historical Topo Map

2012

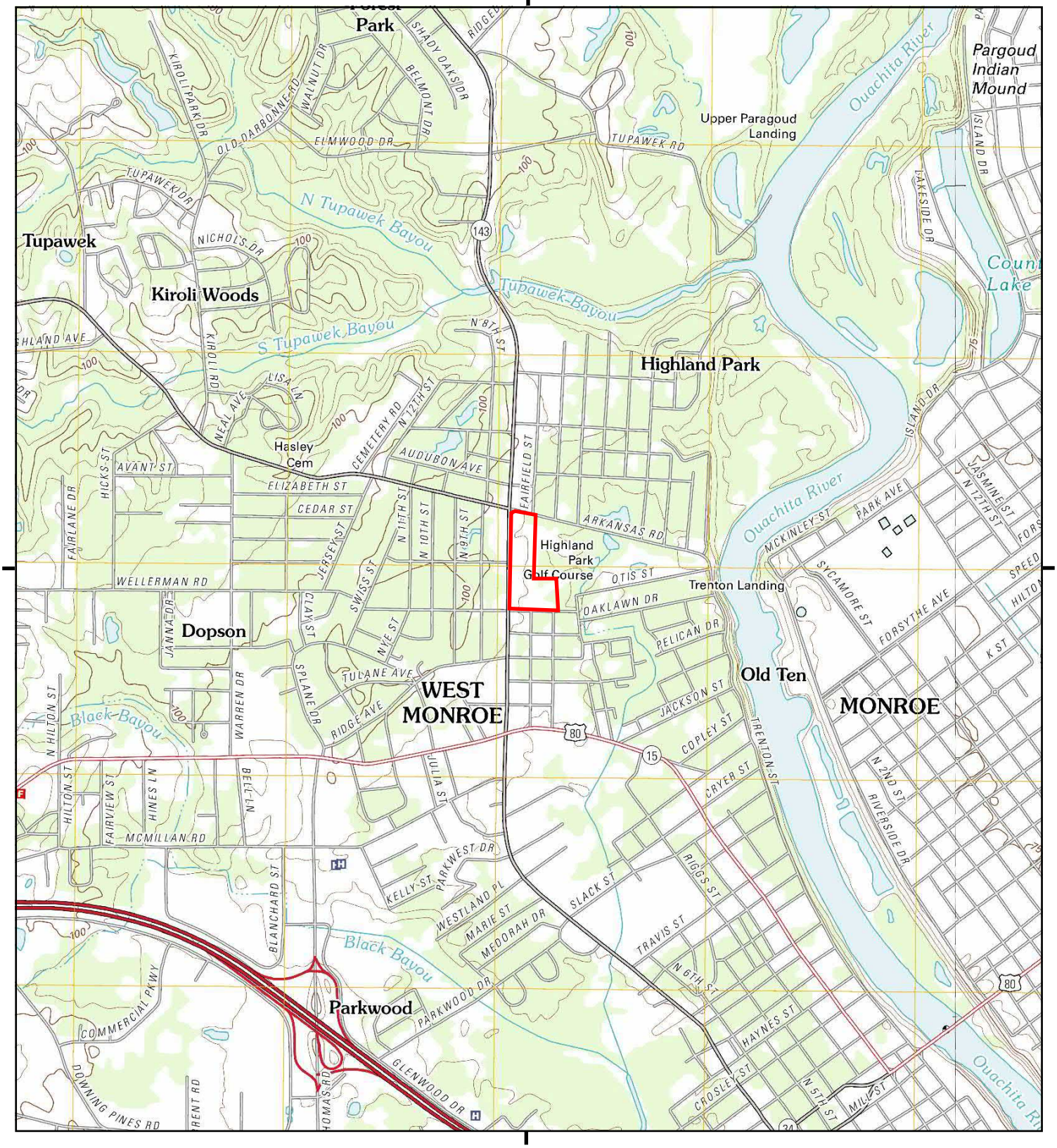

This report includes information from the following map sheet(s).

0 Miles 0.25 0.5 1 1.5

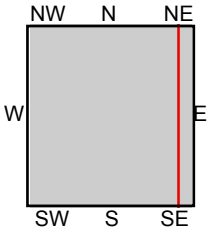

TP, West Monroe North, 2012, 7.5-minute
NE, Monroe North, 2012, 7.5-minute

SITE NAME: West End Golf Course
ADDRESS: Highway 143
West Monroe, LA 71291
CLIENT: Chenier Environmental Consulting

N

Historical Topo Map

1999

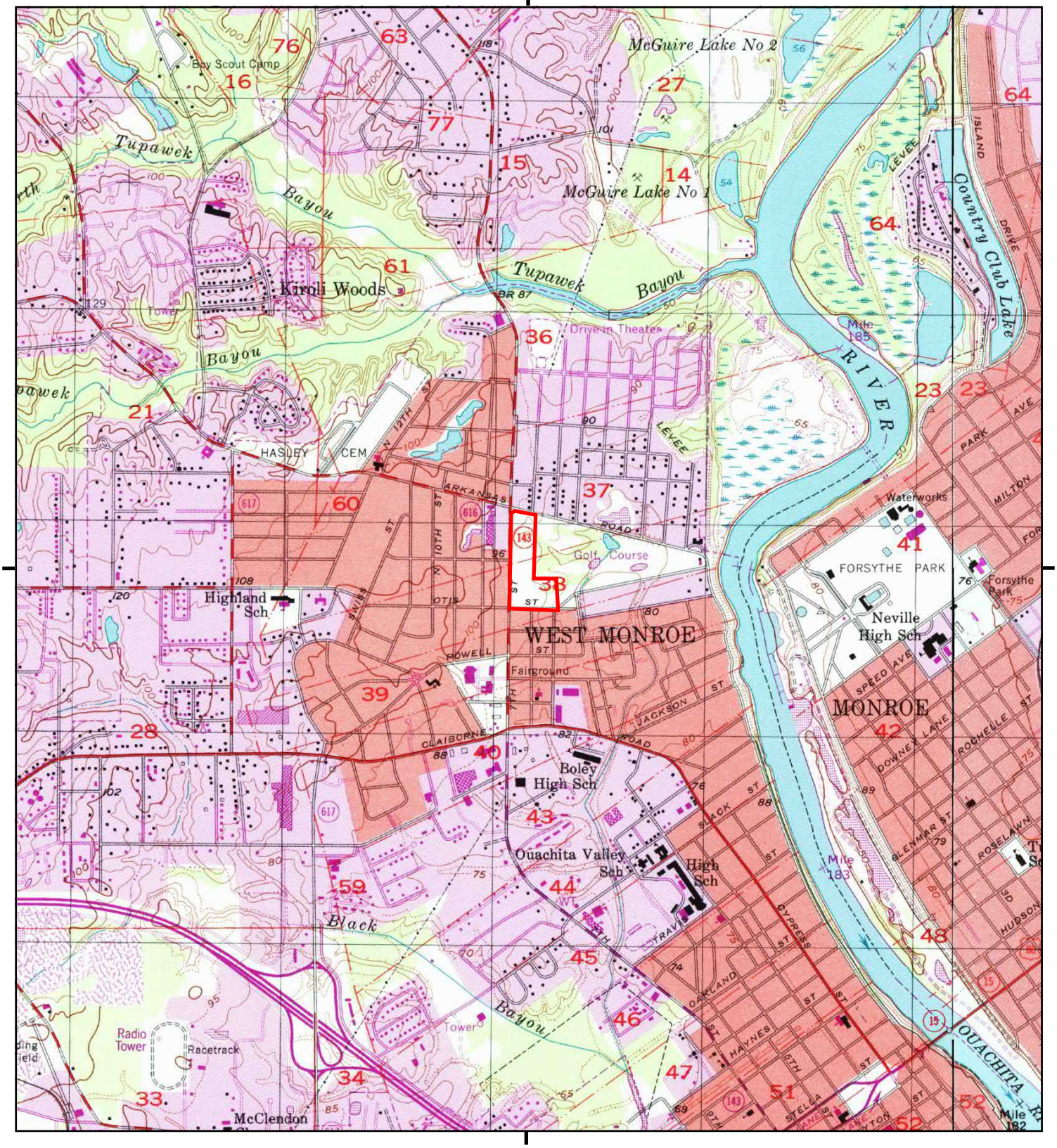

This report includes information from the following map sheet(s).

0 Miles 0.25 0.5 1 1.5

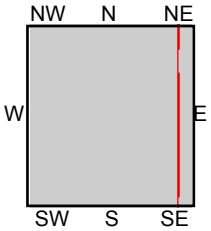

TP, West Monroe North, 1999, 7.5-minute
NE, Monroe North, 1999, 7.5-minute

SITE NAME: West End Golf Course
ADDRESS: Highway 143
West Monroe, LA 71291
CLIENT: Chenier Environmental Consulting

N

Historical Topo Map

1995

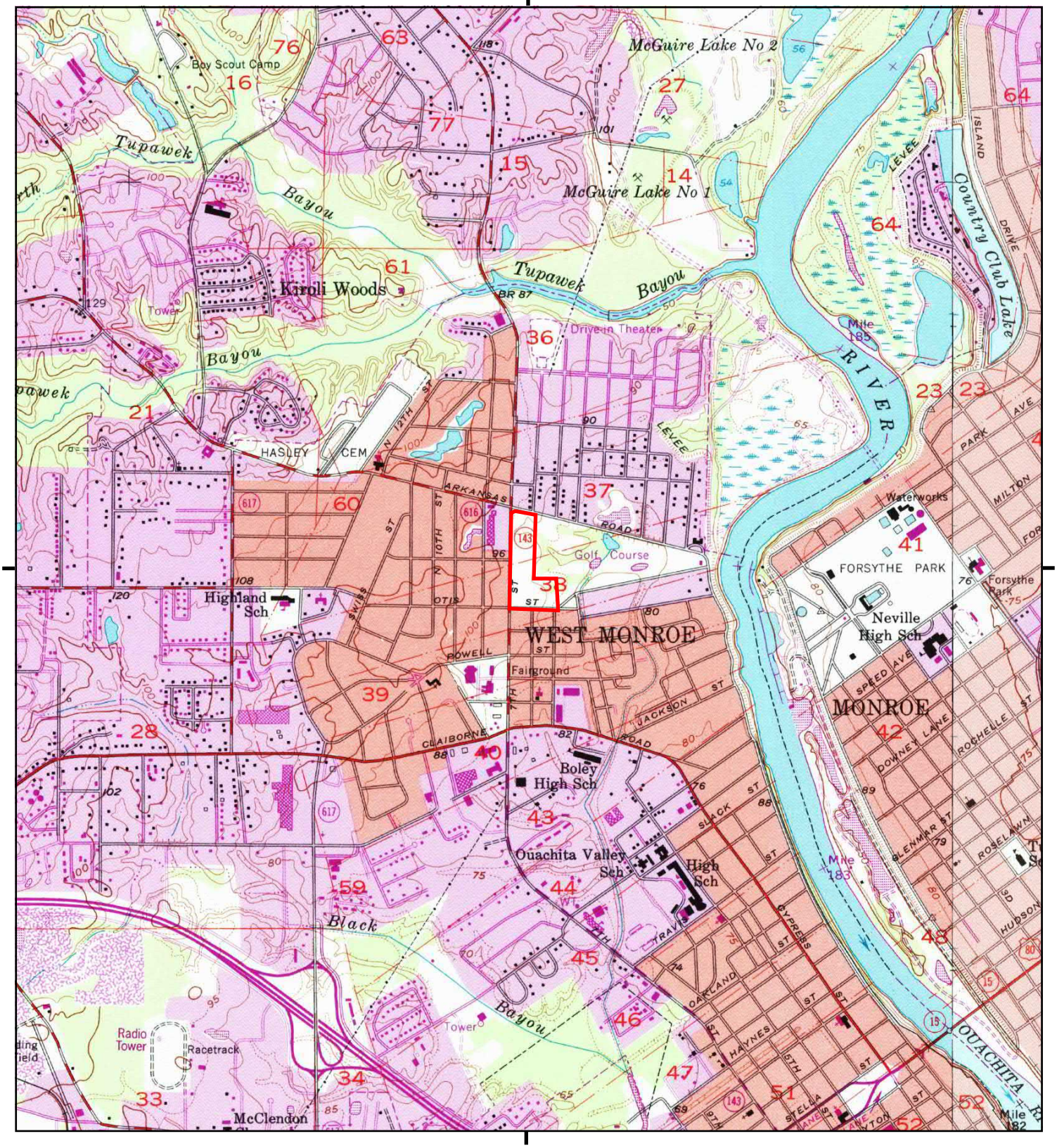

This report includes information from the following map sheet(s).

0 Miles 0.25 0.5 1 1.5

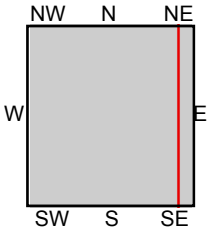

TP, West Monroe North, 1995, 7.5-minute
NE, Monroe North, 1995, 7.5-minute

SITE NAME: West End Golf Course
ADDRESS: Highway 143
West Monroe, LA 71291
CLIENT: Chenier Environmental Consulting

N

Historical Topo Map

1975

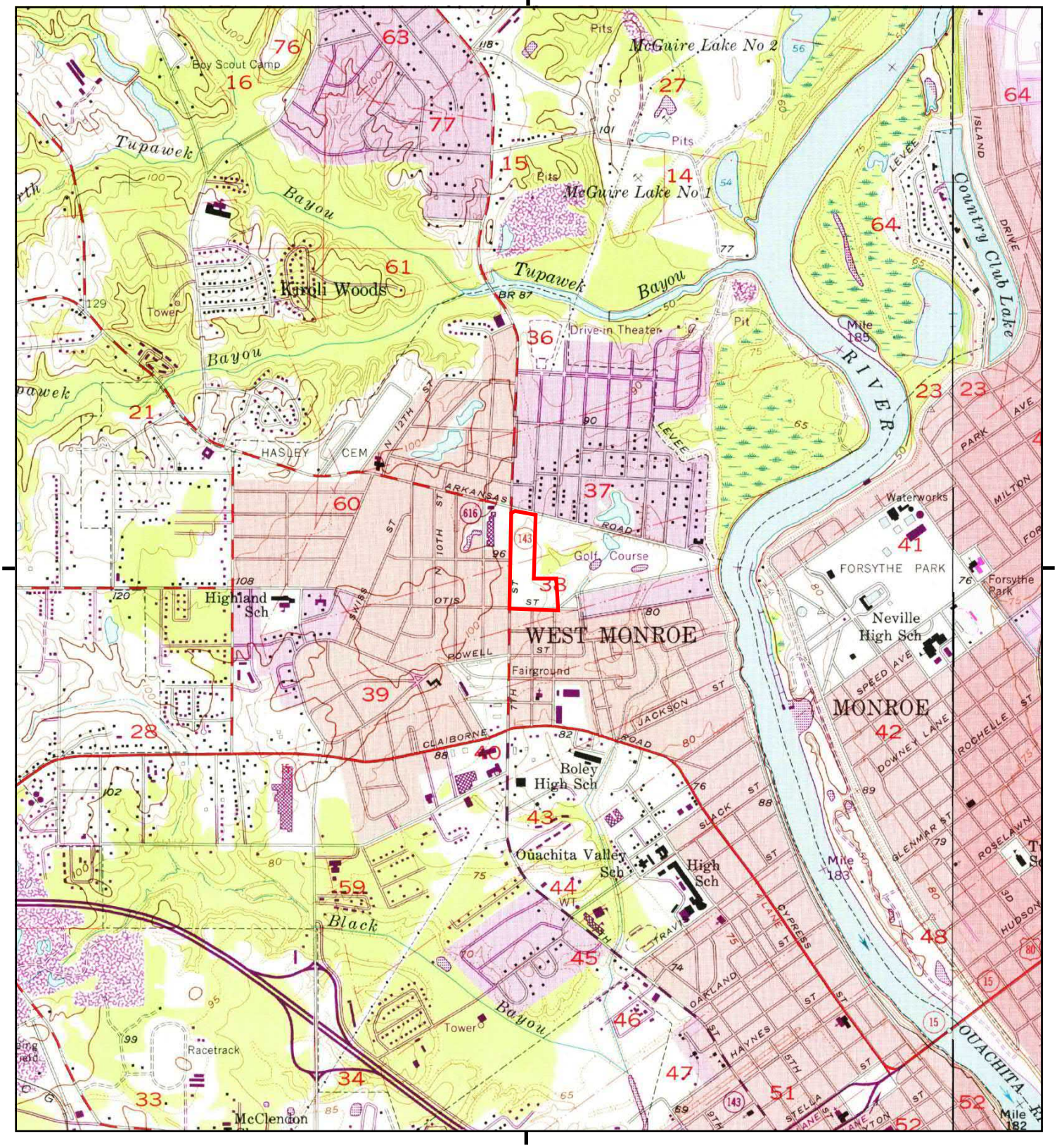

This report includes information from the following map sheet(s).

0 Miles 0.25 0.5 1 1.5

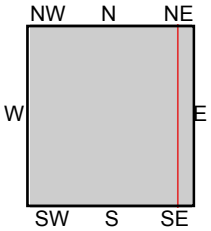

TP, West Monroe North, 1975, 7.5-minute
NE, Monroe North, 1975, 7.5-minute

SITE NAME: West End Golf Course
ADDRESS: Highway 143
West Monroe, LA 71291
CLIENT: Chenier Environmental Consulting

N

Historical Topo Map

1969

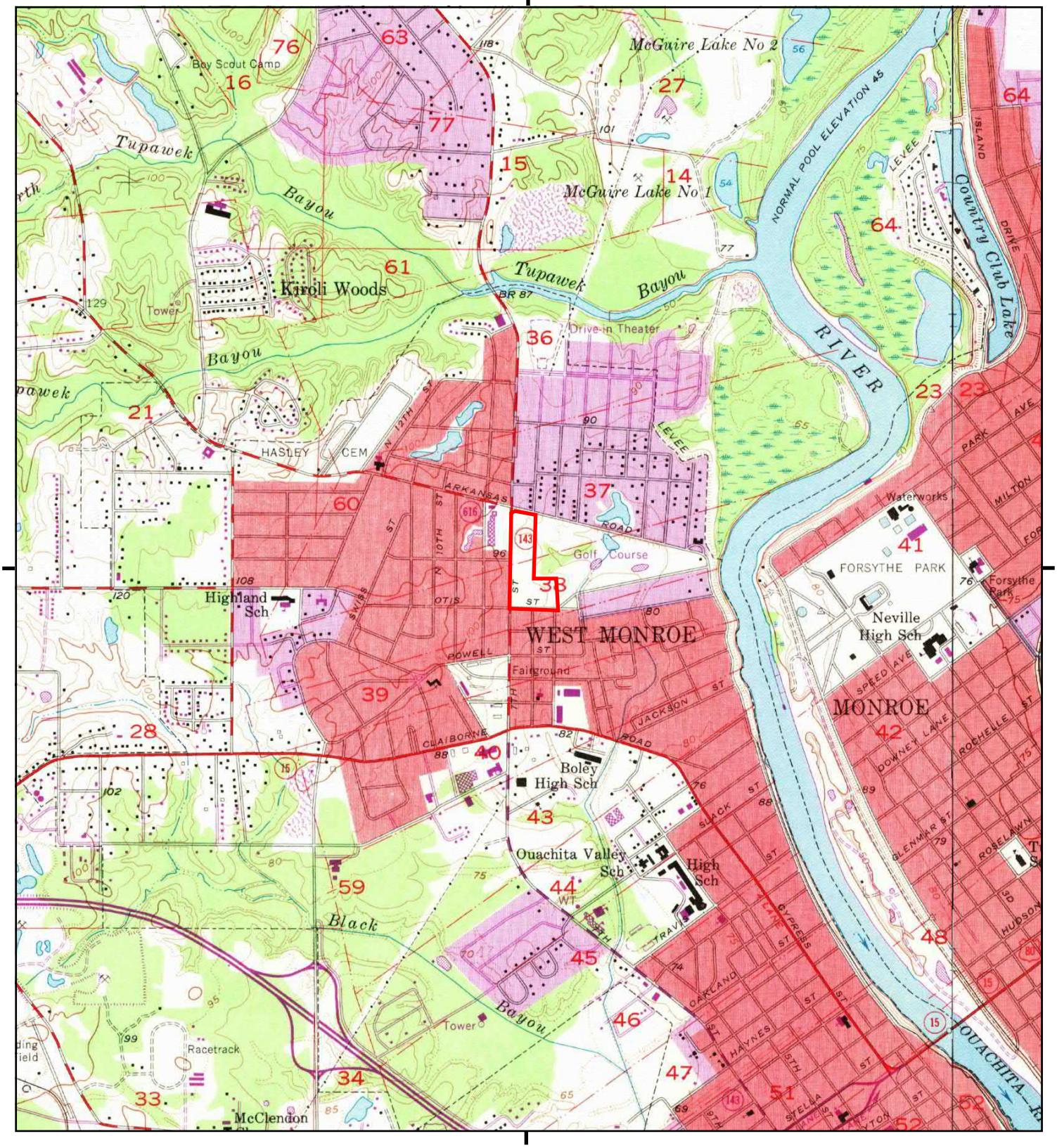

This report includes information from the following map sheet(s).

0 Miles 0.25 0.5 1 1.5

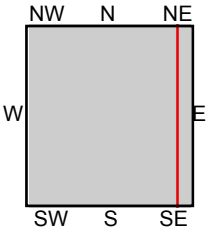

TP, West Monroe North, 1969, 7.5-minute
NE, Monroe North, 1969, 7.5-minute

SITE NAME: West End Golf Course
ADDRESS: Highway 143
West Monroe, LA 71291
CLIENT: Chenier Environmental Consulting

N

Historical Topo Map

1957

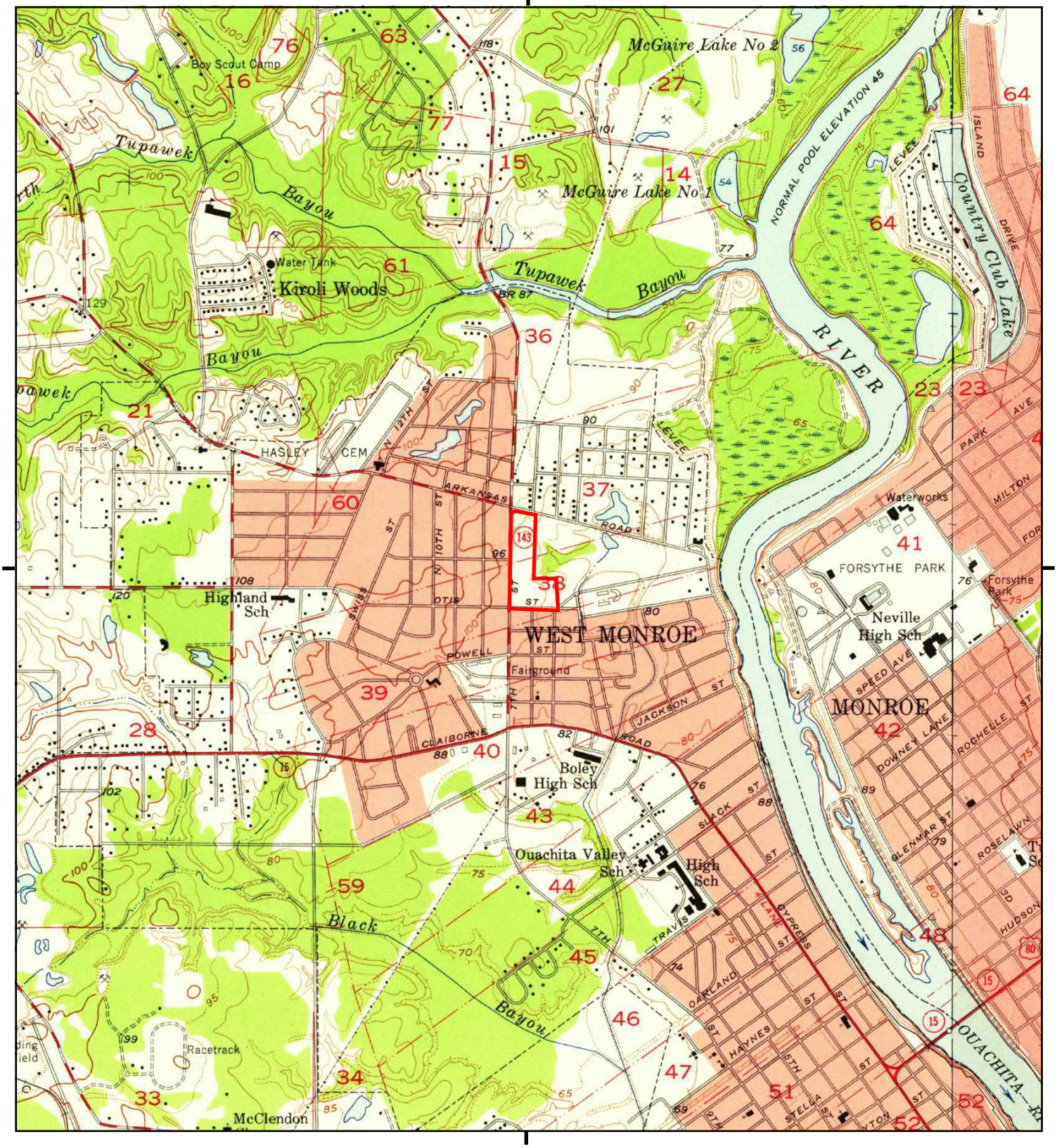

This report includes information from the following map sheet(s).

0 Miles 0.25 0.5 1 1.5

NW N NE
W E
SW S SE

TP, West Monroe North, 1957, 7.5-minute
NE, Monroe North, 1957, 7.5-minute

SITE NAME: West End Golf Course
ADDRESS: Highway 143
West Monroe, LA 71291
CLIENT: Chenier Environmental Consulting

N

Historical Topo Map

1935

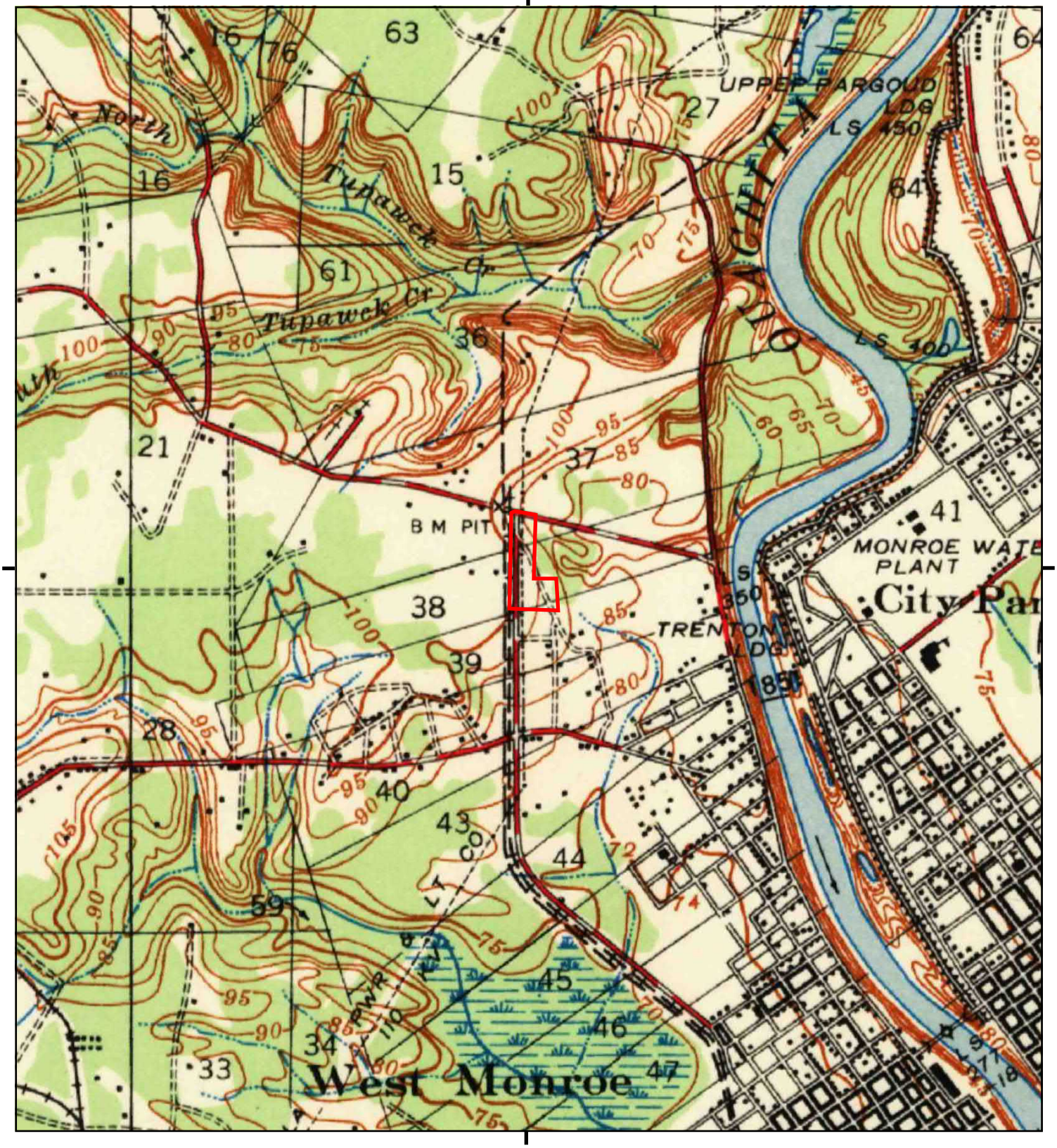

This report includes information from the following map sheet(s).

0 Miles 0.25 0.5 1 1.5

NW N NE
W E
SW S SE

TP, Drew, 1935, 15-minute

SITE NAME: West End Golf Course
ADDRESS: Highway 143
West Monroe, LA 71291
CLIENT: Chenier Environmental Consulting

N

APPENDIX C: REGULATORY DATABASE REPORT

West End Golf Course
Highway 143
West Monroe, LA 71291

Inquiry Number: 5828844.2s
October 14, 2019

The EDR Radius Map™ Report with GeoCheck®

6 Armstrong Road, 4th floor
Shelton, CT 06484
Toll Free: 800.352.0050
www.edrnet.com

TABLE OF CONTENTS

SECTION	PAGE
Executive Summary	ES1
Overview Map	2
Detail Map	3
Map Findings Summary	4
Map Findings	8
Orphan Summary	123
Government Records Searched/Data Currency Tracking	GR-1

GEOCHECK ADDENDUM

Physical Setting Source Addendum	A-1
Physical Setting Source Summary	A-2
Physical Setting Source Map	A-8
Physical Setting Source Map Findings	A-9
Physical Setting Source Records Searched	PSGR-1

Thank you for your business.
Please contact EDR at 1-800-352-0050
with any questions or comments.

Disclaimer - Copyright and Trademark Notice

This Report contains certain information obtained from a variety of public and other sources reasonably available to Environmental Data Resources, Inc. It cannot be concluded from this Report that coverage information for the target and surrounding properties does not exist from other sources. **NO WARRANTY EXPRESSED OR IMPLIED, IS MADE WHATSOEVER IN CONNECTION WITH THIS REPORT. ENVIRONMENTAL DATA RESOURCES, INC. SPECIFICALLY DISCLAIMS THE MAKING OF ANY SUCH WARRANTIES, INCLUDING WITHOUT LIMITATION, MERCHANTABILITY OR FITNESS FOR A PARTICULAR USE OR PURPOSE. ALL RISK IS ASSUMED BY THE USER. IN NO EVENT SHALL ENVIRONMENTAL DATA RESOURCES, INC. BE LIABLE TO ANYONE, WHETHER ARISING OUT OF ERRORS OR OMISSIONS, NEGLIGENCE, ACCIDENT OR ANY OTHER CAUSE, FOR ANY LOSS OF DAMAGE, INCLUDING, WITHOUT LIMITATION, SPECIAL, INCIDENTAL, CONSEQUENTIAL, OR EXEMPLARY DAMAGES. ANY LIABILITY ON THE PART OF ENVIRONMENTAL DATA RESOURCES, INC. IS STRICTLY LIMITED TO A REFUND OF THE AMOUNT PAID FOR THIS REPORT.** Purchaser accepts this Report "AS IS". Any analyses, estimates, ratings, environmental risk levels or risk codes provided in this Report are provided for illustrative purposes only, and are not intended to provide, nor should they be interpreted as providing any facts regarding, or prediction or forecast of, any environmental risk for any property. Only a Phase I Environmental Site Assessment performed by an environmental professional can provide information regarding the environmental risk for any property. Additionally, the information provided in this Report is not to be construed as legal advice.

Copyright 2019 by Environmental Data Resources, Inc. All rights reserved. Reproduction in any media or format, in whole or in part, of any report or map of Environmental Data Resources, Inc., or its affiliates, is prohibited without prior written permission.

EDR and its logos (including Sanborn and Sanborn Map) are trademarks of Environmental Data Resources, Inc. or its affiliates. All other trademarks used herein are the property of their respective owners.

EXECUTIVE SUMMARY

A search of available environmental records was conducted by Environmental Data Resources, Inc (EDR). The report was designed to assist parties seeking to meet the search requirements of EPA's Standards and Practices for All Appropriate Inquiries (40 CFR Part 312), the ASTM Standard Practice for Environmental Site Assessments (E 1527-13), the ASTM Standard Practice for Environmental Site Assessments for Forestland or Rural Property (E 2247-16), the ASTM Standard Practice for Limited Environmental Due Diligence: Transaction Screen Process (E 1528-14) or custom requirements developed for the evaluation of environmental risk associated with a parcel of real estate.

TARGET PROPERTY INFORMATION

ADDRESS

HIGHWAY 143
WEST MONROE, LA 71291

COORDINATES

Latitude (North):	32.5252670 - 32˚ 31' 30.96''
Longitude (West):	92.1468500 - 92˚ 8' 48.66''
Universal Tranverse Mercator:	Zone 15
UTM X (Meters):	580124.8
UTM Y (Meters):	3598791.2
Elevation:	92 ft. above sea level

USGS TOPOGRAPHIC MAP ASSOCIATED WITH TARGET PROPERTY

Target Property Map:	5637195 WEST MONROE NORTH, LA
Version Date:	2012
Northeast Map:	5637175 MONROE NORTH, LA
Version Date:	2012

AERIAL PHOTOGRAPHY IN THIS REPORT

Portions of Photo from:	20150501
Source:	USDA

MAPPED SITES SUMMARY

Target Property Address:
HIGHWAY 143
WEST MONROE, LA 71291

Click on Map ID to see full detail.

MAP ID	SITE NAME	ADDRESS	DATABASE ACRONYMS	RELATIVE ELEVATION	DIST (ft. & mi.) DIRECTION
A1	ALBRIGHT ASA I	2700 N 7TH	EDR Hist Auto	Higher	80, 0.015, North
A2	HARDE MART #114	2701 N 7TH ST	HIST LUST	Higher	90, 0.017, NNW
A3	CENTRAL OIL & SUPPLY	2701 N SEVENTH ST	UST	Higher	90, 0.017, NNW
A4	ALBRIGHT ASA I	2701 N 7TH ST	EDR Hist Auto	Higher	90, 0.017, NNW
A5	CENTRAL OIL & SUPPLY	2701 N SEVENTH ST	NPDES, REM	Higher	90, 0.017, NNW
A6	HARDE MART NO. 114	2701 NORTH SEVENTH S	AUL	Higher	90, 0.017, NNW
A7	CENTRAL OIL & SUPPLY	2701 N SEVENTH ST	LUST, AUL, SPILLS, AIRS	Higher	90, 0.017, NNW
A8	CMA PROPERTIES (FORM	2712/14/16/18 NORTH	US BROWNFIELDS, FINDS	Higher	93, 0.018, North
A9	RICH SLAYTON ELMO	2707 N 7TH ST	EDR Hist Cleaner	Higher	104, 0.020, NNW
B10	WEIL CLEANERS INC	2503 N 7TH ST	EDR Hist Cleaner	Higher	111, 0.021, SSW
B11	WEIL CLNR	2503 N 7TH ST	DRYCLEANERS	Higher	111, 0.021, SSW
B12	WEIL CLEANERS	2503 N SEVENTH ST	DRYCLEANERS	Higher	111, 0.021, SSW
B13	PIT STOP OIL CHNGE O	2505 N 7TH ST	EDR Hist Auto	Higher	111, 0.021, SW
B14	PIT STOP OIL CHANGE	2505 N SEVENTH ST	UST, SWRCY	Higher	111, 0.021, SW
A15	WESTGATE SHELL	2635 N SEVENTH ST	UST	Higher	115, 0.022, NNW
A16	MOORES U-PAK-IT	2710 N 7TH ST	EDR Hist Auto	Higher	154, 0.029, North
A17	N 7TH STREET U PAK I	2710 N 7TH ST	UST	Higher	154, 0.029, North
B18	JUNIOR FOOD MART	2419 NORTH 7TH	EDR Hist Auto	Higher	155, 0.029, SSW
B19	JUNIOR FOOD MART	2419 N SEVENTH ST	UST	Higher	155, 0.029, SSW
A20	CMA PROPERTIES	2712-2718 N SEVENTH	AUL, VCP, REM	Higher	271, 0.051, North
A21	FASHION CLEANERS INC	2712 N 7TH	EDR Hist Cleaner	Higher	271, 0.051, North
A22	MODERN CLEANERS & LA	2712 N 7TH ST	RCRA-VSQG	Higher	271, 0.051, North
A23	MODERN CLNR	2716 N 7TH ST	DRYCLEANERS	Higher	348, 0.066, North
24	NORTH SEVENTH STREET	2407 N SEVENTH ST	UST	Higher	486, 0.092, SSW
C25	ECOLOGY SVCS	2801 N 7TH ST	RCRA NonGen / NLR	Higher	492, 0.093, North
C26	BENNETT WILLIAM E	2800 N 7TH ST	EDR Hist Auto	Higher	496, 0.094, North
27	JESSE F HEARD & SONS	503 OAKLAWN DR	HIST LUST, UST	Lower	545, 0.103, SE
28	C & D AUTOMOTIVE	103 POWELL	RCRA-VSQG	Lower	876, 0.166, SSE
D29	JOHNNY'S PIZZA HOUSE	2910 N SEVENTH	UST	Higher	957, 0.181, North
E30	LDOTD STATION #30+00	971 OLE HWY 15	AIRS, REM	Higher	1040, 0.197, NW
E31	GET N GO	946 OLE HWY 15	UST	Higher	1074, 0.203, NW
E32	MR. QUICK #1	946 ARKANSAS RD	HIST LUST	Higher	1074, 0.203, NW
D33	7 ELEVEN 2701-12828	2916 N SEVENTH ST	UST	Higher	1110, 0.210, North
34	WEST MONROE CITY OF	2305 N SEVENTH ST	SWF/LF	Lower	1175, 0.223, South
F35	REGISTER'S SERVICE S	2900 CYPRESS ST	LUST, HIST LUST, AUL, REM	Lower	1827, 0.346, South
F36	E. STEELE PROPERTY	2823 CYPRESS STREET	US BROWNFIELDS, FINDS	Lower	1977, 0.374, South
37	NORTHERN DIVISION EN	2901 CYPRESS ST	HIST LUST, DEL SHWS, SPILLS, REM	Lower	2369, 0.449, South

EXECUTIVE SUMMARY

TARGET PROPERTY SEARCH RESULTS

The target property was not listed in any of the databases searched by EDR.

DATABASES WITH NO MAPPED SITES

No mapped sites were found in EDR's search of available ("reasonably ascertainable ") government records either on the target property or within the search radius around the target property for the following databases:

STANDARD ENVIRONMENTAL RECORDS

Federal NPL site list

NPL ..... National Priority List
Proposed NPL ..... Proposed National Priority List Sites
NPL LIENS ..... Federal Superfund Liens

Federal Delisted NPL site list

Delisted NPL ..... National Priority List Deletions

Federal CERCLIS list

FEDERAL FACILITY ..... Federal Facility Site Information listing
SEMS ..... Superfund Enterprise Management System

Federal CERCLIS NFRAP site list

SEMS-ARCHIVE ..... Superfund Enterprise Management System Archive

Federal RCRA CORRACTS facilities list

CORRACTS ..... Corrective Action Report

Federal RCRA non-CORRACTS TSD facilities list

RCRA-TSDF ..... RCRA - Treatment, Storage and Disposal

Federal RCRA generators list

RCRA-LQG ..... RCRA - Large Quantity Generators
RCRA-SQG ..... RCRA - Small Quantity Generators

Federal institutional controls / engineering controls registries

LUCIS ..... Land Use Control Information System
US ENG CONTROLS ..... Engineering Controls Sites List
US INST CONTROL ..... Sites with Institutional Controls

EXECUTIVE SUMMARY

Federal ERNS list

ERNS..... Emergency Response Notification System

State- and tribal - equivalent CERCLIS

SHWS..... Potential and Confirmed Sites List

State and tribal landfill and/or solid waste disposal site lists

DEBRIS..... LDEQ Approved Debris Sites
HIST DEBRIS..... LDEQ Approved Debris Sites

State and tribal leaking storage tank lists

INDIAN LUST..... Leaking Underground Storage Tanks on Indian Land

State and tribal registered storage tank lists

FEMA UST..... Underground Storage Tank Listing
INDIAN UST..... Underground Storage Tanks on Indian Land

State and tribal voluntary cleanup sites

INDIAN VCP..... Voluntary Cleanup Priority Listing

State and tribal Brownfields sites

BROWNFIELDS..... Brownfields Inventory

ADDITIONAL ENVIRONMENTAL RECORDS

Local Lists of Landfill / Solid Waste Disposal Sites

INDIAN ODI..... Report on the Status of Open Dumps on Indian Lands
DEBRIS REGION 9..... Torres Martinez Reservation Illegal Dump Site Locations
ODI..... Open Dump Inventory
IHS OPEN DUMPS..... Open Dumps on Indian Land

Local Lists of Hazardous waste / Contaminated Sites

US HIST CDL..... Delisted National Clandestine Laboratory Register
CDL..... Clandestine Drug Lab
US CDL..... National Clandestine Laboratory Register

Local Land Records

LIENS..... Environmental Liens
LIENS 2..... CERCLA Lien Information

Records of Emergency Release Reports

HMIRS..... Hazardous Materials Information Reporting System

SPILLS	Emergency Response Section Incidents
SPILLS 90	SPILLS 90 data from FirstSearch

Other Ascertainable Records

FUDS	Formerly Used Defense Sites
DOD	Department of Defense Sites
SCRD DRYCLEANERS	State Coalition for Remediation of Drycleaners Listing
US FIN ASSUR	Financial Assurance Information
EPA WATCH LIST	EPA WATCH LIST
2020 COR ACTION	2020 Corrective Action Program List
TSCA	Toxic Substances Control Act
TRIS	Toxic Chemical Release Inventory System
SSTS	Section 7 Tracking Systems
ROD	Records Of Decision
RMP	Risk Management Plans
RAATS	RCRA Administrative Action Tracking System
PRP	Potentially Responsible Parties
PADS	PCB Activity Database System
ICIS	Integrated Compliance Information System
FTTS	FIFRA/ TSCA Tracking System - FIFRA (Federal Insecticide, Fungicide, & Rodenticide Act)/TSCA (Toxic Substances Control Act)
MLTS	Material Licensing Tracking System
COAL ASH DOE	Steam-Electric Plant Operation Data
COAL ASH EPA	Coal Combustion Residues Surface Impoundments List
PCB TRANSFORMER	PCB Transformer Registration Database
RADINFO	Radiation Information Database
HIST FTTS	FIFRA/TSCA Tracking System Administrative Case Listing
DOT OPS	Incident and Accident Data
CONSENT	Superfund (CERCLA) Consent Decrees
INDIAN RESERV	Indian Reservations
FUSRAP	Formerly Utilized Sites Remedial Action Program
UMTRA	Uranium Mill Tailings Sites
LEAD SMELTERS	Lead Smelter Sites
US AIRS	Aerometric Information Retrieval System Facility Subsystem
US MINES	Mines Master Index File
ABANDONED MINES	Abandoned Mines
FINDS	Facility Index System/Facility Registry System
DOCKET HWC	Hazardous Waste Compliance Docket Listing
UXO	Unexploded Ordnance Sites
ECHO	Enforcement & Compliance History Information
FUELS PROGRAM	EPA Fuels Program Registered Listing
AIRS	Air Permit List
ASBESTOS	Asbestos Projects List
COAL ASH	Coal Ash Disposal Sites
Financial Assurance	FInancial Assurance Information
NPDES	LPDES Permits Database
UIC	Underground Injection Wells Listing

EDR HIGH RISK HISTORICAL RECORDS

EDR Exclusive Records

EDR MGP	EDR Proprietary Manufactured Gas Plants

EXECUTIVE SUMMARY

EDR RECOVERED GOVERNMENT ARCHIVES

Exclusive Recovered Govt. Archives

RGA HWS..... Recovered Government Archive State Hazardous Waste Facilities List
RGA LF..... Recovered Government Archive Solid Waste Facilities List
RGA LUST..... Recovered Government Archive Leaking Underground Storage Tank

SURROUNDING SITES: SEARCH RESULTS

Surrounding sites were identified in the following databases.

Elevations have been determined from the USGS Digital Elevation Model and should be evaluated on a relative (not an absolute) basis. Relative elevation information between sites of close proximity should be field verified. Sites with an elevation equal to or higher than the target property have been differentiated below from sites with an elevation lower than the target property.
Page numbers and map identification numbers refer to the EDR Radius Map report where detailed data on individual sites can be reviewed.

Sites listed in ***bold italics*** are in multiple databases.

Unmappable (orphan) sites are not considered in the foregoing analysis.

STANDARD ENVIRONMENTAL RECORDS

Federal RCRA generators list

RCRA-VSQG: RCRAInfo is EPA's comprehensive information system, providing access to data supporting the Resource Conservation and Recovery Act (RCRA) of 1976 and the Hazardous and Solid Waste Amendments (HSWA) of 1984. The database includes selective information on sites which generate, transport, store, treat and/or dispose of hazardous waste as defined by the Resource Conservation and Recovery Act (RCRA). Very small quantity generators (VSQGs) generate less than 100 kg of hazardous waste, or less than 1 kg of acutely hazardous waste per month.

A review of the RCRA-VSQG list, as provided by EDR, and dated 03/25/2019 has revealed that there are 2 RCRA-VSQG sites within approximately 0.25 miles of the target property.

Equal/Higher Elevation	Address	Direction / Distance	Map ID	Page
MODERN CLEANERS & LA EPA ID:: LAD985192319	2712 N 7TH ST	N 0 - 1/8 (0.051 mi.)	A22	73

Lower Elevation	Address	Direction / Distance	Map ID	Page
C & D AUTOMOTIVE EPA ID:: LAD985191196	103 POWELL	SSE 1/8 - 1/4 (0.166 mi.)	28	86

EXECUTIVE SUMMARY

State and tribal landfill and/or solid waste disposal site lists

SWF/LF: The Solid Waste Facilities/Landfill Sites records typically contain an inventory of solid waste disposal facilities or landfills in a particular state. The data come from the Department of Environmental Quality's Louisiana's Solid Waste Facilities list.

A review of the SWF/LF list, as provided by EDR, and dated 06/11/2019 has revealed that there is 1 SWF/LF site within approximately 0.5 miles of the target property.

Lower Elevation	Address	Direction / Distance	Map ID	Page
WEST MONROE CITY OF Facility Id: 139154	2305 N SEVENTH ST	S 1/8 - 1/4 (0.223 mi.)	34	112

State and tribal leaking storage tank lists

LUST: The Leaking Underground Storage Tank Incident Reports contain an inventory of reported leaking underground storage tank incidents. The data come from the Department of Environmental Quality's list: LDEQ's Leaking UST Database.

A review of the LUST list, as provided by EDR, and dated 07/16/2019 has revealed that there are 2 LUST sites within approximately 0.5 miles of the target property.

Equal/Higher Elevation	Address	Direction / Distance	Map ID	Page
CENTRAL OIL & SUPPLY Facility Id: 40984	***2701 N SEVENTH ST***	***NNW 0 - 1/8 (0.017 mi.)***	***A7***	***27***

Lower Elevation	Address	Direction / Distance	Map ID	Page
REGISTER'S SERVICE S Facility Id: 8354	***2900 CYPRESS ST***	***S 1/4 - 1/2 (0.346 mi.)***	***F35***	***112***

HIST LUST: Department of Environmental Quality's Underground Storage Tank Case History Incidents database.

A review of the HIST LUST list, as provided by EDR, and dated 11/01/1999 has revealed that there are 5 HIST LUST sites within approximately 0.5 miles of the target property.

Equal/Higher Elevation	Address	Direction / Distance	Map ID	Page
HARDE MART #114 Facility Id: 37-003863	2701 N 7TH ST	NNW 0 - 1/8 (0.017 mi.)	A2	8
MR. QUICK #1 Facility Id: 37-001727	946 ARKANSAS RD	NW 1/8 - 1/4 (0.203 mi.)	E32	106

Lower Elevation	Address	Direction / Distance	Map ID	Page
JESSE F HEARD & SONS Facility Id: 37-005286	***503 OAKLAWN DR***	***SE 0 - 1/8 (0.103 mi.)***	***27***	***82***
REGISTER'S SERVICE S	***2900 CYPRESS ST***	***S 1/4 - 1/2 (0.346 mi.)***	***F35***	***112***

Facility Id: 37-010454				
NORTHERN DIVISION EN	***2901 CYPRESS ST***	***S 1/4 - 1/2 (0.449 mi.)***	***37***	***118***
Facility Id: 37-011952				

State and tribal registered storage tank lists

UST: The Underground Storage Tank database contains registered USTs. USTs are regulated under Subtitle I of the Resource Conservation and Recovery Act (RCRA). The data come from the Department of Environmental Quality's Louisiana Underground Storage Tank Database.

A review of the UST list, as provided by EDR, and dated 07/15/2019 has revealed that there are 10 UST sites within approximately 0.25 miles of the target property.

Equal/Higher Elevation	Address	Direction / Distance	Map ID	Page
CENTRAL OIL & SUPPLY Tank Status: Removed Tank Status: Active Master Agency Id: 40984	2701 N SEVENTH ST	NNW 0 - 1/8 (0.017 mi.)	A3	12
PIT STOP OIL CHANGE Tank Status: Removed Master Agency Id: 20815	***2505 N SEVENTH ST***	***SW 0 - 1/8 (0.021 mi.)***	***B14***	***42***
WESTGATE SHELL Tank Status: Removed Master Agency Id: 73168	2635 N SEVENTH ST	NNW 0 - 1/8 (0.022 mi.)	A15	45
N 7TH STREET U PAK I Tank Status: Removed Tank Status: Active Master Agency Id: 76002	2710 N 7TH ST	N 0 - 1/8 (0.029 mi.)	A17	53
JUNIOR FOOD MART Tank Status: Removed Master Agency Id: 75518	2419 N SEVENTH ST	SSW 0 - 1/8 (0.029 mi.)	B19	65
NORTH SEVENTH STREET Tank Status: Removed Master Agency Id: 68975	2407 N SEVENTH ST	SSW 0 - 1/8 (0.092 mi.)	24	77
JOHNNY'S PIZZA HOUSE Tank Status: Closed Master Agency Id: 20821	2910 N SEVENTH	N 1/8 - 1/4 (0.181 mi.)	D29	87
GET N GO Tank Status: Active Master Agency Id: 195602	946 OLE HWY 15	NW 1/8 - 1/4 (0.203 mi.)	E31	100
7 ELEVEN 2701-12828 Tank Status: Removed Master Agency Id: 66938	2916 N SEVENTH ST	N 1/8 - 1/4 (0.210 mi.)	D33	108

Lower Elevation	Address	Direction / Distance	Map ID	Page
JESSE F HEARD & SONS Tank Status: Closed	***503 OAKLAWN DR***	***SE 0 - 1/8 (0.103 mi.)***	***27***	***82***

EXECUTIVE SUMMARY

Master Agency Id: 73252

State and tribal institutional control / engineering control registries

AUL: A notice of contamination (nature and levels of contaminants) and restriction of property to non-residential use are placed in the conveyance records for the property.

A review of the AUL list, as provided by EDR, and dated 07/09/2019 has revealed that there are 4 AUL sites within approximately 0.5 miles of the target property.

Equal/Higher Elevation	Address	Direction / Distance	Map ID	Page
HARDE MART NO. 114 Facility Id: 37-003863	2701 NORTH SEVENTH S	NNW 0 - 1/8 (0.017 mi.)	A6	27
CENTRAL OIL & SUPPLY	***2701 N SEVENTH ST***	***NNW 0 - 1/8 (0.017 mi.)***	***A7***	***27***
CMA PROPERTIES Facility Id: 13170	***2712-2718 N SEVENTH***	***N 0 - 1/8 (0.051 mi.)***	***A20***	***71***

Lower Elevation	Address	Direction / Distance	Map ID	Page
REGISTER'S SERVICE S	***2900 CYPRESS ST***	***S 1/4 - 1/2 (0.346 mi.)***	***F35***	***112***

State and tribal voluntary cleanup sites

VCP: Sites that have entered Department of Environmental Quality's Voluntary Remediation Program

A review of the VCP list, as provided by EDR, and dated 07/16/2019 has revealed that there is 1 VCP site within approximately 0.5 miles of the target property.

Equal/Higher Elevation	Address	Direction / Distance	Map ID	Page
CMA PROPERTIES Status: COC DEQ AI #: 13170 Date Closed: 07/17/2007	***2712-2718 N SEVENTH***	***N 0 - 1/8 (0.051 mi.)***	***A20***	***71***

ADDITIONAL ENVIRONMENTAL RECORDS

Local Brownfield lists

US BROWNFIELDS: The EPA's listing of Brownfields properties from the Cleanups in My Community program, which provides information on Brownfields properties for which information is reported back to EPA, as well as areas served by Brownfields grant programs.

A review of the US BROWNFIELDS list, as provided by EDR, and dated 06/03/2019 has revealed that there

are 2 US BROWNFIELDS sites within approximately 0.5 miles of the target property.

Equal/Higher Elevation	Address	Direction / Distance	Map ID	Page
CMA PROPERTIES (FORM ACRES property ID: 14556	***2712/14/16/18 NORTH***	***N 0 - 1/8 (0.018 mi.)***	***A8***	***30***

Lower Elevation	Address	Direction / Distance	Map ID	Page
E. STEELE PROPERTY ACRES property ID: 81201	***2823 CYPRESS STREET***	***S 1/4 - 1/2 (0.374 mi.)***	***F36***	***115***

Local Lists of Landfill / Solid Waste Disposal Sites

SWRCY: Recycling Directory of the Department of Environmental Quality.

A review of the SWRCY list, as provided by EDR, and dated 06/20/2019 has revealed that there is 1 SWRCY site within approximately 0.5 miles of the target property.

Equal/Higher Elevation	Address	Direction / Distance	Map ID	Page
PIT STOP OIL CHANGE	***2505 N SEVENTH ST***	***SW 0 - 1/8 (0.021 mi.)***	***B14***	***42***

Local Lists of Hazardous waste / Contaminated Sites

DEL SHWS: A listing of sites removed from the Potential and Confirmed Listing.

A review of the DEL SHWS list, as provided by EDR, and dated 07/16/2019 has revealed that there is 1 DEL SHWS site within approximately 1 mile of the target property.

Lower Elevation	Address	Direction / Distance	Map ID	Page
NORTHERN DIVISION EN AI #: 1942	***2901 CYPRESS ST***	***S 1/4 - 1/2 (0.449 mi.)***	***37***	***118***

Other Ascertainable Records

RCRA NonGen / NLR: RCRAInfo is EPA's comprehensive information system, providing access to data supporting the Resource Conservation and Recovery Act (RCRA) of 1976 and the Hazardous and Solid Waste Amendments (HSWA) of 1984. The database includes selective information on sites which generate, transport, store, treat and/or dispose of hazardous waste as defined by the Resource Conservation and Recovery Act (RCRA). Non-Generators do not presently generate hazardous waste.

A review of the RCRA NonGen / NLR list, as provided by EDR, and dated 03/25/2019 has revealed that there is 1 RCRA NonGen / NLR site within approximately 0.25 miles of the target property.

Equal/Higher Elevation	Address	Direction / Distance	Map ID	Page
ECOLOGY SVCS EPA ID:: LAD985201417	2801 N 7TH ST	N 0 - 1/8 (0.093 mi.)	C25	81

EXECUTIVE SUMMARY

DRYCLEANERS: Drycleaner Facility Listing.

A review of the DRYCLEANERS list, as provided by EDR, and dated 07/08/2019 has revealed that there are 3 DRYCLEANERS sites within approximately 0.25 miles of the target property.

Equal/Higher Elevation	Address	Direction / Distance	Map ID	Page
WEIL CLNR Facility Id: 39557	2503 N 7TH ST	SSW 0 - 1/8 (0.021 mi.)	B11	41
WEIL CLEANERS Facility Id: 39557	2503 N SEVENTH ST	SSW 0 - 1/8 (0.021 mi.)	B12	41
MODERN CLNR Facility Id: 13170	2716 N 7TH ST	N 0 - 1/8 (0.066 mi.)	A23	76

REM: Facilities or sites come to the Underground Storage Tank and Remediation Divison either through self notification or referral. These sites are designated for remediation via the following regulatory paths: Solid Waste (SW), Hazardous Waste (Haz Waste), Groundwater (Grwater), Inactive & Abandoned Sites (Confirmed or Potential), or Underground Storage Tanks (UST).

A review of the REM list, as provided by EDR, and dated 07/16/2019 has revealed that there are 5 REM sites within approximately 0.5 miles of the target property.

Equal/Higher Elevation	Address	Direction / Distance	Map ID	Page
CENTRAL OIL & SUPPLY AI Num: 40984	***2701 N SEVENTH ST***	***NNW 0 - 1/8 (0.017 mi.)***	***A5***	***26***
CMA PROPERTIES AI Num: 13170	***2712-2718 N SEVENTH***	***N 0 - 1/8 (0.051 mi.)***	***A20***	***71***
LDOTD STATION #30+00 AI Num: 75505	***971 OLE HWY 15***	***NW 1/8 - 1/4 (0.197 mi.)***	***E30***	***99***

Lower Elevation	Address	Direction / Distance	Map ID	Page
REGISTER'S SERVICE S AI Num: 8354	***2900 CYPRESS ST***	***S 1/4 - 1/2 (0.346 mi.)***	***F35***	***112***
NORTHERN DIVISION EN AI Num: 1942	***2901 CYPRESS ST***	***S 1/4 - 1/2 (0.449 mi.)***	***37***	***118***

EDR HIGH RISK HISTORICAL RECORDS

EDR Exclusive Records

EDR Hist Auto: EDR has searched selected national collections of business directories and has collected listings of potential gas station/filling station/service station sites that were available to EDR researchers. EDR's review was limited to those categories of sources that might, in EDR's opinion, include gas station/filling station/service station establishments. The categories reviewed included, but were not limited to gas, gas station, gasoline station, filling station, auto, automobile repair, auto service station, service station, etc. This database falls within a category of information EDR classifies as "High Risk Historical Records", or HRHR. EDR's HRHR effort presents unique and sometimes proprietary data about past

sites and operations that typically create environmental concerns, but may not show up in current government records searches.

A review of the EDR Hist Auto list, as provided by EDR, has revealed that there are 6 EDR Hist Auto sites within approximately 0.125 miles of the target property.

Equal/Higher Elevation	Address	Direction / Distance	Map ID	Page
ALBRIGHT ASA I	2700 N 7TH	N 0 - 1/8 (0.015 mi.)	A1	8
ALBRIGHT ASA I	2701 N 7TH ST	NNW 0 - 1/8 (0.017 mi.)	A4	25
PIT STOP OIL CHNGE O	2505 N 7TH ST	SW 0 - 1/8 (0.021 mi.)	B13	42
MOORES U-PAK-IT	2710 N 7TH ST	N 0 - 1/8 (0.029 mi.)	A16	53
JUNIOR FOOD MART	2419 NORTH 7TH	SSW 0 - 1/8 (0.029 mi.)	B18	65
BENNETT WILLIAM E	2800 N 7TH ST	N 0 - 1/8 (0.094 mi.)	C26	82

EDR Hist Cleaner: EDR has searched selected national collections of business directories and has collected listings of potential dry cleaner sites that were available to EDR researchers. EDR's review was limited to those categories of sources that might, in EDR's opinion, include dry cleaning establishments. The categories reviewed included, but were not limited to dry cleaners, cleaners, laundry, laundromat, cleaning/laundry, wash & dry etc. This database falls within a category of information EDR classifies as "High Risk Historical Records", or HRHR. EDR's HRHR effort presents unique and sometimes proprietary data about past sites and operations that typically create environmental concerns, but may not show up in current government records searches.

A review of the EDR Hist Cleaner list, as provided by EDR, has revealed that there are 3 EDR Hist Cleaner sites within approximately 0.125 miles of the target property.

Equal/Higher Elevation	Address	Direction / Distance	Map ID	Page
RICH SLAYTON ELMO	2707 N 7TH ST	NNW 0 - 1/8 (0.020 mi.)	A9	40
WEIL CLEANERS INC	2503 N 7TH ST	SSW 0 - 1/8 (0.021 mi.)	B10	41
FASHION CLEANERS INC	2712 N 7TH	N 0 - 1/8 (0.051 mi.)	A21	73

EXECUTIVE SUMMARY

Due to poor or inadequate address information, the following sites were not mapped. Count: 1 records.

Site Name	Database(s)
BOYTE ENTERPRISES INC	SWF/LF

OVERVIEW MAP - 5828844.2S

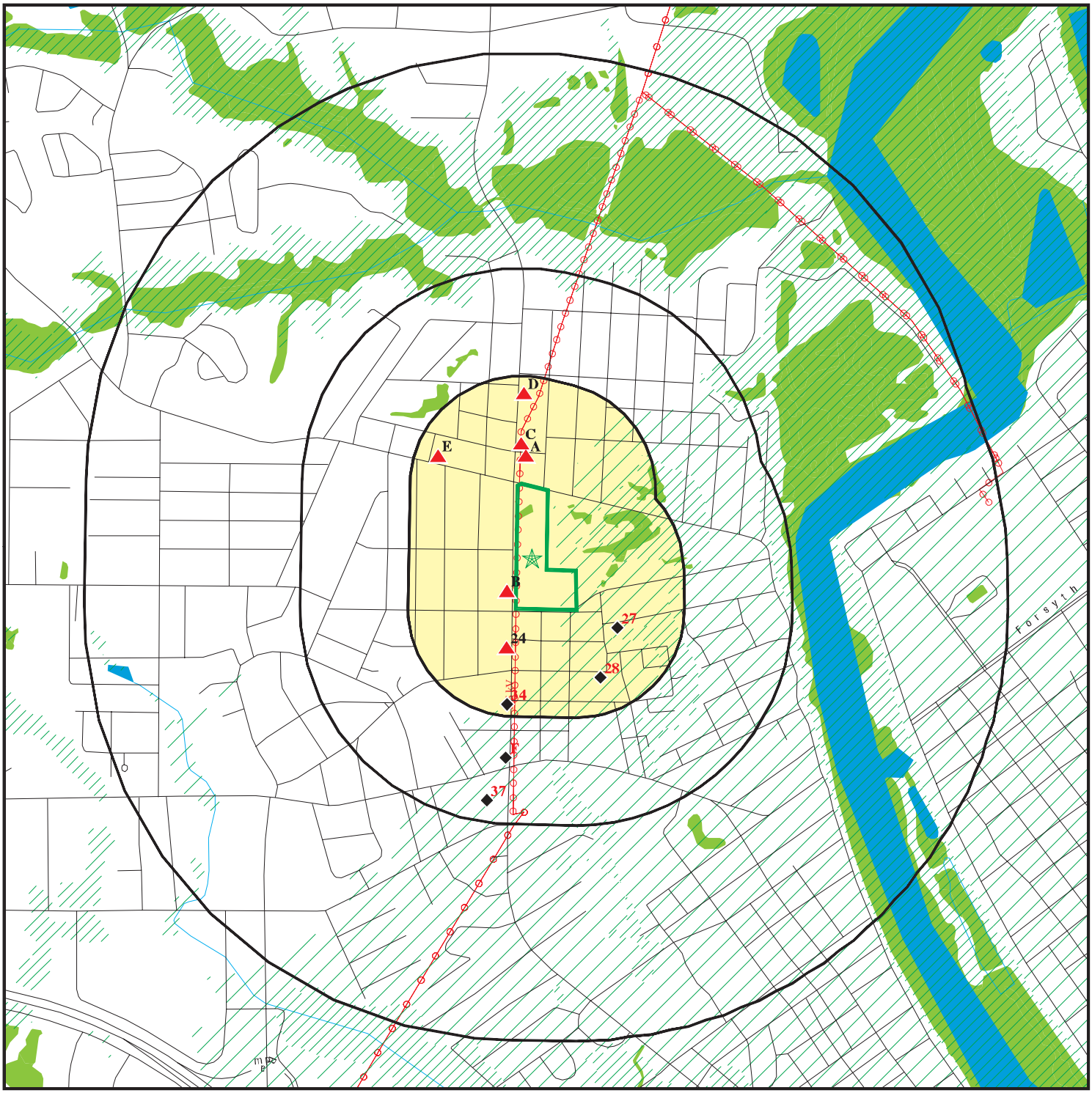

Target Property

Sites at elevations higher than or equal to the target property

Sites at elevations lower than the target property

Manufactured Gas Plants

National Priority List Sites

Dept. Defense Sites

0 1/4 1/2 1 Miles

Indian Reservations BIA

Power transmission lines

Special Flood Hazard Area (1%)

0.2% Annual Chance Flood Hazard

National Wetland Inventory

This report includes Interactive Map Layers to display and/or hide map information. The legend includes only those icons for the default map view.

SITE NAME: West End Golf Course	CLIENT: Chenier Environmental Consulting
ADDRESS: Highway 143	CONTACT: Aaron Bass
West Monroe LA 71291	INQUIRY #: 5828844.2s
LAT/LONG: 32.525267 / 92.14685	DATE: October 14, 2019 9:13 am

Copyright © 2019 EDR, Inc. © 2015 TomTom Rel. 2015.

DETAIL MAP - 5828844.2S

Target Property

Sites at elevations higher than or equal to the target property

Sites at elevations lower than the target property

Manufactured Gas Plants

Sensitive Receptors

National Priority List Sites

Dept. Defense Sites

Indian Reservations BIA

Power transmission lines

Special Flood Hazard Area (1%)

0.2% Annual Chance Flood Hazard

National Wetland Inventory

This report includes Interactive Map Layers to display and/or hide map information. The legend includes only those icons for the default map view.

SITE NAME:	West End Golf Course	CLIENT:	Chenier Environmental Consulting
ADDRESS:	Highway 143 West Monroe LA 71291	CONTACT:	Aaron Bass
		INQUIRY #:	5828844.2s
LAT/LONG:	32.525267 / 92.14685	DATE:	October 14, 2019 9:15 am

Copyright © 2019 EDR, Inc. © 2015 TomTom Rel. 2015.

MAP FINDINGS SUMMARY

Database	Search Distance (Miles)	Target Property	< 1/8	1/8 - 1/4	1/4 - 1/2	1/2 - 1	> 1	Total Plotted
STANDARD ENVIRONMENTAL RECORDS								
Federal NPL site list								
NPL	1.000		0	0	0	0	NR	0
Proposed NPL	1.000		0	0	0	0	NR	0
NPL LIENS	1.000		0	0	0	0	NR	0
Federal Delisted NPL site list								
Delisted NPL	1.000		0	0	0	0	NR	0
Federal CERCLIS list								
FEDERAL FACILITY	0.500		0	0	0	NR	NR	0
SEMS	0.500		0	0	0	NR	NR	0
Federal CERCLIS NFRAP site list								
SEMS-ARCHIVE	0.500		0	0	0	NR	NR	0
Federal RCRA CORRACTS facilities list								
CORRACTS	1.000		0	0	0	0	NR	0
Federal RCRA non-CORRACTS TSD facilities list								
RCRA-TSDF	0.500		0	0	0	NR	NR	0
Federal RCRA generators list								
RCRA-LQG	0.250		0	0	NR	NR	NR	0
RCRA-SQG	0.250		0	0	NR	NR	NR	0
RCRA-VSQG	0.250		1	1	NR	NR	NR	2
Federal institutional controls / engineering controls registries								
LUCIS	0.500		0	0	0	NR	NR	0
US ENG CONTROLS	0.500		0	0	0	NR	NR	0
US INST CONTROL	0.500		0	0	0	NR	NR	0
Federal ERNS list								
ERNS	TP		NR	NR	NR	NR	NR	0
State- and tribal - equivalent CERCLIS								
SHWS	1.000		0	0	0	0	NR	0
State and tribal landfill and/or solid waste disposal site lists								
SWF/LF	0.500		0	1	0	NR	NR	1
DEBRIS	0.500		0	0	0	NR	NR	0
HIST DEBRIS	0.500		0	0	0	NR	NR	0
State and tribal leaking storage tank lists								
LUST	0.500		1	0	1	NR	NR	2
INDIAN LUST	0.500		0	0	0	NR	NR	0

MAP FINDINGS SUMMARY

Database	Search Distance (Miles)	Target Property	< 1/8	1/8 - 1/4	1/4 - 1/2	1/2 - 1	> 1	Total Plotted
HIST LUST	0.500		2	1	2	NR	NR	5
State and tribal registered storage tank lists								
FEMA UST	0.250		0	0	NR	NR	NR	0
UST	0.250		7	3	NR	NR	NR	10
INDIAN UST	0.250		0	0	NR	NR	NR	0
State and tribal institutional control / engineering control registries								
AUL	0.500		3	0	1	NR	NR	4
State and tribal voluntary cleanup sites								
INDIAN VCP	0.500		0	0	0	NR	NR	0
VCP	0.500		1	0	0	NR	NR	1
State and tribal Brownfields sites								
BROWNFIELDS	0.500		0	0	0	NR	NR	0
ADDITIONAL ENVIRONMENTAL RECORDS								
Local Brownfield lists								
US BROWNFIELDS	0.500		1	0	1	NR	NR	2
Local Lists of Landfill / Solid Waste Disposal Sites								
SWRCY	0.500		1	0	0	NR	NR	1
INDIAN ODI	0.500		0	0	0	NR	NR	0
DEBRIS REGION 9	0.500		0	0	0	NR	NR	0
ODI	0.500		0	0	0	NR	NR	0
IHS OPEN DUMPS	0.500		0	0	0	NR	NR	0
Local Lists of Hazardous waste / Contaminated Sites								
US HIST CDL	TP		NR	NR	NR	NR	NR	0
CDL	TP		NR	NR	NR	NR	NR	0
DEL SHWS	1.000		0	0	1	0	NR	1
US CDL	TP		NR	NR	NR	NR	NR	0
Local Land Records								
LIENS	TP		NR	NR	NR	NR	NR	0
LIENS 2	TP		NR	NR	NR	NR	NR	0
Records of Emergency Release Reports								
HMIRS	TP		NR	NR	NR	NR	NR	0
SPILLS	TP		NR	NR	NR	NR	NR	0
SPILLS 90	TP		NR	NR	NR	NR	NR	0
Other Ascertainable Records								
RCRA NonGen / NLR	0.250		1	0	NR	NR	NR	1
FUDS	1.000		0	0	0	0	NR	0

MAP FINDINGS SUMMARY

Database	Search Distance (Miles)	Target Property	< 1/8	1/8 - 1/4	1/4 - 1/2	1/2 - 1	> 1	Total Plotted
DOD	1.000		0	0	0	0	NR	0
SCRD DRYCLEANERS	0.500		0	0	0	NR	NR	0
US FIN ASSUR	TP		NR	NR	NR	NR	NR	0
EPA WATCH LIST	TP		NR	NR	NR	NR	NR	0
2020 COR ACTION	0.250		0	0	NR	NR	NR	0
TSCA	TP		NR	NR	NR	NR	NR	0
TRIS	TP		NR	NR	NR	NR	NR	0
SSTS	TP		NR	NR	NR	NR	NR	0
ROD	1.000		0	0	0	0	NR	0
RMP	TP		NR	NR	NR	NR	NR	0
RAATS	TP		NR	NR	NR	NR	NR	0
PRP	TP		NR	NR	NR	NR	NR	0
PADS	TP		NR	NR	NR	NR	NR	0
ICIS	TP		NR	NR	NR	NR	NR	0
FTTS	TP		NR	NR	NR	NR	NR	0
MLTS	TP		NR	NR	NR	NR	NR	0
COAL ASH DOE	TP		NR	NR	NR	NR	NR	0
COAL ASH EPA	0.500		0	0	0	NR	NR	0
PCB TRANSFORMER	TP		NR	NR	NR	NR	NR	0
RADINFO	TP		NR	NR	NR	NR	NR	0
HIST FTTS	TP		NR	NR	NR	NR	NR	0
DOT OPS	TP		NR	NR	NR	NR	NR	0
CONSENT	1.000		0	0	0	0	NR	0
INDIAN RESERV	1.000		0	0	0	0	NR	0
FUSRAP	1.000		0	0	0	0	NR	0
UMTRA	0.500		0	0	0	NR	NR	0
LEAD SMELTERS	TP		NR	NR	NR	NR	NR	0
US AIRS	TP		NR	NR	NR	NR	NR	0
US MINES	0.250		0	0	NR	NR	NR	0
ABANDONED MINES	0.250		0	0	NR	NR	NR	0
FINDS	TP		NR	NR	NR	NR	NR	0
DOCKET HWC	TP		NR	NR	NR	NR	NR	0
UXO	1.000		0	0	0	0	NR	0
ECHO	TP		NR	NR	NR	NR	NR	0
FUELS PROGRAM	0.250		0	0	NR	NR	NR	0
AIRS	TP		NR	NR	NR	NR	NR	0
ASBESTOS	TP		NR	NR	NR	NR	NR	0
COAL ASH	0.500		0	0	0	NR	NR	0
DRYCLEANERS	0.250		3	0	NR	NR	NR	3
Financial Assurance	TP		NR	NR	NR	NR	NR	0
NPDES	TP		NR	NR	NR	NR	NR	0
REM	0.500		2	1	2	NR	NR	5
UIC	TP		NR	NR	NR	NR	NR	0
EDR HIGH RISK HISTORICAL RECORDS								
EDR Exclusive Records								
EDR MGP	1.000		0	0	0	0	NR	0
EDR Hist Auto	0.125		6	NR	NR	NR	NR	6
EDR Hist Cleaner	0.125		3	NR	NR	NR	NR	3

MAP FINDINGS SUMMARY

Database	Search Distance (Miles)	Target Property	< 1/8	1/8 - 1/4	1/4 - 1/2	1/2 - 1	> 1	Total Plotted
EDR RECOVERED GOVERNMENT ARCHIVES								
Exclusive Recovered Govt. Archives								
RGA HWS	TP		NR	NR	NR	NR	NR	0
RGA LF	TP		NR	NR	NR	NR	NR	0
RGA LUST	TP		NR	NR	NR	NR	NR	0
- Totals --		0	32	7	8	0	0	47

NOTES:

TP = Target Property

NR = Not Requested at this Search Distance

Sites may be listed in more than one database

A1 North < 1/8 0.015 mi. 80 ft. | **ALBRIGHT ASA I** | **EDR Hist Auto** | **1020329498** **N/A**
2700 N 7TH
WEST MONROE, LA 71291

Site 1 of 16 in cluster A

Relative: Higher
EDR Hist Auto

Actual: 95 ft.

Year:	Name:	Type:
1971	ALBRIGHT ASA I	Gasoline Service Stations
1972	ALBRIGHT ASA I	Gasoline Service Stations
1973	ALBRIGHT ASA I	Gasoline Service Stations
1974	ALBRIGHT ASA I	Gasoline Service Stations
1975	ALBRIGHT ASA I	Gasoline Service Stations
1976	ALBRIGHT ASA I	Gasoline Service Stations

A2 NNW < 1/8 0.017 mi. 90 ft. | **HARDE MART #114** | **HIST LUST** | **S106033561** **N/A**
2701 N 7TH ST
WEST MONROE, LA 71291

Site 2 of 16 in cluster A

Relative: Higher
HIST LUST:

Actual: 96 ft.

Facility ID:	37-003863
Facility Parish:	OUACHITA
Substance Name:	GASOLINE
Substance Name 2:	Not reported
Quantity:	UNKNOWN
Quantity 2:	Not reported
Date Confirmed:	07/22/1991
Date Confirmed 2:	Not reported
Incident Number:	91-8-0242
Incident Date:	07/22/1991
Type of Incident:	UST LEAK
Type of Incident No2:	Not reported
Reported By:	CHIEF DAVIS/ W. MONROE FIRE DEPT.
Reported By 2:	Not reported
Owner ID:	00099800
Owner Name:	FIELDS, THOMAS H. SR.
Owner Address:	RT 2, BOX 300
Owner City,St,Zip:	RAYVILLE, LA 71269
Assessment Pending Info:	No
Assessment Request Date:	07/29/1991
Assessment Plan Due Date:	10/19/1991
Assessment Plan Received Date:	12/05/1991
Assessment Approved Date:	04/16/1993
Assessment Contractor:	CAGLE BROTHERS C & J PUMP SERVICE INC.
Assess Date Add Info Due:	Not reported
Assess Date Add Info Recd:	Not reported
Assess Date Add Info Due2:	Not reported
Assess Date Add Info Recd:	Not reported
Assess Date Add Info Due3:	Not reported
Corrective Plan Due Date:	Not reported
Corrective Plan Received Date:	12/13/1993
Corrective Plan Approved Date:	01/05/1996
Corr Act Date Add Info Due:	Not reported
Corr Act Date Add Info Recd:	Not reported
Corr Act Date Add Info Due2:	Not reported
Corr Act Date Add Info Recd2:	Not reported
Corr Act Date Add Info Due3:	Not reported

HARDE MART #114 (Continued) **S106033561**

Remediation Method: Not reported
Remediation Date: Not reported
Remediation Terminated Date: Not reported

LA HIST LUST INCIDENT:
Comments: REC'D CA ALTERNATIVES EST COST REPORT ON 5-29-95. DEQ LETTER6-6-95 CONTINUE QT REPORTS. DEQ APPROVED FREE PRODUCT RECOVERY PLANON 5/1/96. REC'D LETTER FROM CONSULTANT THAT DEQ APPROVED POSTPONTMENTOF IMPLEMENTATION OF RECOVERY SYSTEM. QTLY REPORTS SUBMITTED. DEQINSPECTION 12/11/96 TO DISCUSS MW-4 AND ADDITIONAL CONTAMINANTDELINEATION.

LA HIST LUST ASSESMENT:
Comments: COMPLAINT INVESTIGATION DONE TO FIND SOURCE OF FREE-PHASE GASOLINEIN SOUTH CENTAL BELL MANHOLE. SUBSURFACE CONTAMINATION FOUND.SITE AKA HARDY MART # 7.

LA HIST LUST CORRECTIVE ACTION:
Comments: RECEIVED REMEDIAL ALTERNATIVES PROPOSAL FROM BCM, INC. OCT7-93. RECEIVED QT GW REPORT SUBMITTED BY PERRY, PYRON ANDMCCOWN DATED MAR 94. DEQ LETTER DATED 6-8-94 REQUESTING THECONTINUATION OF QT REPORTS. QTLY REPORTS SUBMITTED. DEQ INSPECTION9/14/94 CONCERNING DOTD EXPANSION ON NORTH 7TH STREET. QTLY REPORTSSUBMITTED.

Facility ID: 37-003863
Facility Parish: OUACHITA
Substance Name: Not reported
Substance Name 2: Not reported
Quantity: Not reported
Quantity 2: Not reported
Date Confirmed: Not reported
Date Confirmed 2: Not reported
Incident Number: 91-8-0242
Incident Date: 07/22/1991
Type of Incident: Not reported
Type of Incident No2: Not reported
Reported By: Not reported
Reported By 2: Not reported
Owner ID: 00099800
Owner Name: FIELDS, THOMAS H. SR.
Owner Address: RT 2, BOX 300
Owner City,St,Zip: RAYVILLE, LA 71269
Assessment Pending Info: No
Assessment Request Date: 07/29/1991
Assessment Plan Due Date: 10/19/1991
Assessment Plan Received Date: 12/05/1991
Assessment Approved Date: 04/16/1993
Assessment Contractor: CAGLE BROTHERS C & J PUMP SERVICE INC.
Assess Date Add Info Due: Not reported
Assess Date Add Info Recd: Not reported
Assess Date Add Info Due2: Not reported
Assess Date Add Info Recd: Not reported
Assess Date Add Info Due3: Not reported
Corrective Plan Due Date: Not reported
Corrective Plan Received Date: 12/13/1993
Corrective Plan Approved Date: 01/05/1996
Corr Act Date Add Info Due: Not reported
Corr Act Date Add Info Recd: Not reported
Corr Act Date Add Info Due2: Not reported
Corr Act Date Add Info Recd2: Not reported
Corr Act Date Add Info Due3: Not reported

HARDE MART #114 (Continued) **S106033561**

Remediation Method: Not reported
Remediation Date: Not reported
Remediation Terminated Date: Not reported

LA HIST LUST INCIDENT:
Comments: REC'D CA ALTERNATIVES EST COST REPORT ON 5-29-95. DEQ LETTER6-6-95 CONTINUE QT REPORTS. DEQ APPROVED FREE PRODUCT RECOVERY PLANON 5/1/96. REC'D LETTER FROM CONSULTANT THAT DEQ APPROVED POSTPONTMENTOF IMPLEMENTATION OF RECOVERY SYSTEM. QTLY REPORTS SUBMITTED. DEQINSPECTION 12/11/96 TO DISCUSS MW-4 AND ADDITIONAL CONTAMINANTDELINEATION.

LA HIST LUST ASSESMENT:
Comments: COMPLAINT INVESTIGATION DONE TO FIND SOURCE OF FREE-PHASE GASOLINEIN SOUTH CENTAL BELL MANHOLE. SUBSURFACE CONTAMINATION FOUND.SITE AKA HARDY MART # 7.

LA HIST LUST CORRECTIVE ACTION:
Comments: RECEIVED REMEDIAL ALTERNATIVES PROPOSAL FROM BCM, INC. OCT7-93. RECEIVED QT GW REPORT SUBMITTED BY PERRY, PYRON ANDMCCOWN DATED MAR 94. DEQ LETTER DATED 6-8-94 REQUESTING THECONTINUATION OF QT REPORTS. QTLY REPORTS SUBMITTED. DEQ INSPECTION9/14/94 CONCERNING DOTD EXPANSION ON NORTH 7TH STREET. QTLY REPORTSSUBMITTED.

Facility ID: 37-003863
Facility Parish: OUACHITA
Substance Name: GASOLINE
Substance Name 2: Not reported
Quantity: UNKNOWN
Quantity 2: Not reported
Date Confirmed: 07/13/1994
Date Confirmed 2: Not reported
Incident Number: 94-8-0129
Incident Date: 07/12/1994
Type of Incident: UNKNOWN
Type of Incident No2: Not reported
Reported By: TODD PERRY
Reported By 2: Not reported
Owner ID: 00099800
Owner Name: FIELDS, THOMAS H. SR.
Owner Address: RT 2, BOX 300
Owner City,St,Zip: RAYVILLE, LA 71269
Assessment Pending Info: No
Assessment Request Date: Not reported
Assessment Plan Due Date: Not reported
Assessment Plan Received Date: Not reported
Assessment Approved Date: Not reported
Assessment Contractor: PERRY,PYRON & McCOWN CONSULTANTS, INC.
Assess Date Add Info Due: Not reported
Assess Date Add Info Recd: Not reported
Assess Date Add Info Due2: Not reported
Assess Date Add Info Recd: Not reported
Assess Date Add Info Due3: Not reported
Corrective Plan Due Date: Not reported
Corrective Plan Received Date: Not reported
Corrective Plan Approved Date: Not reported
Corr Act Date Add Info Due: Not reported
Corr Act Date Add Info Recd: Not reported
Corr Act Date Add Info Due2: Not reported
Corr Act Date Add Info Recd2: Not reported
Corr Act Date Add Info Due3: Not reported

HARDE MART #114 (Continued) **S106033561**

Remediation Method: Not reported
Remediation Date: Not reported
Remediation Terminated Date: Not reported

LA HIST LUST INCIDENT:
Comments: DEQ INSPECTION 1-12-96 TO SURVEY & DISCUSS LOCATION OF MW-2.DEQ LETTER 2-12-96 CONTINUE QT MONITORING. SEE 91-8-0242. QTLYREPORTS SUBMITTED. DEQ LETTER 11/26/96 CONTINUE QTLY REPORTS.

LA HIST LUST ASSESMENT:
Comments: FRESH PRODUCT WAS DISCOVERED IN MW-2 DURING ROUTING QTLY MONITORING.THE PRODUCT LINES TESTED TIGHT ON 8/9/94. SOURCE OF FRESH PRODUCTPENDING. SITE AKA HARDE MART #114.

LA HIST LUST CORRECTIVE ACTION:
Comments: DEQ INSPECTION9/14/94 CONCERNING DOTD EXPANSION OF NORTH 7TH STREET.DEQ LETTER 11/8/95 CONTINUE QTLY REPORTS. DEQ INSPECTION 1/26/96TO OBSERVE REMMOVAL OF 4 USTS.

Facility ID: 37-003863
Facility Parish: OUACHITA
Substance Name: Not reported
Substance Name 2: Not reported
Quantity: Not reported
Quantity 2: Not reported
Date Confirmed: Not reported
Date Confirmed 2: Not reported
Incident Number: 94-8-0129
Incident Date: 07/12/1994
Type of Incident: Not reported
Type of Incident No2: Not reported
Reported By: Not reported
Reported By 2: Not reported
Owner ID: 00099800
Owner Name: FIELDS, THOMAS H. SR.
Owner Address: RT 2, BOX 300
Owner City,St,Zip: RAYVILLE, LA 71269
Assessment Pending Info: No
Assessment Request Date: Not reported
Assessment Plan Due Date: Not reported
Assessment Plan Received Date: Not reported
Assessment Approved Date: Not reported
Assessment Contractor: PERRY,PYRON & McCOWN CONSULTANTS, INC.
Assess Date Add Info Due: Not reported
Assess Date Add Info Recd: Not reported
Assess Date Add Info Due2: Not reported
Assess Date Add Info Recd: Not reported
Assess Date Add Info Due3: Not reported
Corrective Plan Due Date: Not reported
Corrective Plan Received Date: Not reported
Corrective Plan Approved Date: Not reported
Corr Act Date Add Info Due: Not reported
Corr Act Date Add Info Recd: Not reported
Corr Act Date Add Info Due2: Not reported
Corr Act Date Add Info Recd2: Not reported
Corr Act Date Add Info Due3: Not reported
Remediation Method: Not reported
Remediation Date: Not reported
Remediation Terminated Date: Not reported

HARDE MART #114 (Continued) **S106033561**

LA HIST LUST INCIDENT:
Comments: DEQ INSPECTION 1-12-96 TO SURVEY & DISCUSS LOCATION OF MW-2.DEQ LETTER 2-12-96 CONTINUE QT MONITORING. SEE 91-8-0242. QTLYREPORTS SUBMITTED. DEQ LETTER 11/26/96 CONTINUE QTLY REPORTS.

LA HIST LUST ASSESMENT:
Comments: FRESH PRODUCT WAS DISCOVERED IN MW-2 DURING ROUTING QTLY MONITORING.THE PRODUCT LINES TESTED TIGHT ON 8/9/94. SOURCE OF FRESH PRODUCTPENDING. SITE AKA HARDE MART #114.

LA HIST LUST CORRECTIVE ACTION:
Comments: DEQ INSPECTION9/14/94 CONCERNING DOTD EXPANSION OF NORTH 7TH STREET.DEQ LETTER 11/8/95 CONTINUE QTLY REPORTS. DEQ INSPECTION 1/26/96TO OBSERVE REMMOVAL OF 4 USTS.

A3 **CENTRAL OIL & SUPPLY - HARDE MART 114** **UST** **U004225950**
NNW **2701 N SEVENTH ST** **N/A**
< 1/8 **WEST MONROE, LA 71291**
0.017 mi.
90 ft. **Site 3 of 16 in cluster A**

Relative:
Higher

Actual:
96 ft.

UST:

Master Agency Id:	40984
Subject Item ID:	1
UST Tank Num:	10862
Tank Status:	**Removed**
Install Date:	04/12/1965
Total Capacity:	4000
Number Of Compartments:	1
Gasoline:	Yes
Diesel:	Not reported
Gasohol:	Not reported
Kerosene:	Not reported
Heating Oil:	Not reported
New Used Oil:	Not reported
MS Aviation Fuel:	Not reported
MS Additive:	Not reported
MS Antifreeze:	Not reported
MS Naptha:	Not reported
MS Varsol:	Not reported
Unknown:	Not reported
Other Sub:	Not reported
Steel Tank Covered With Asphalt:	Not reported
Cathodically Protected:	Not reported
Epoxy Coated Tank:	Not reported
A Composite Of Different Materials:	Not reported
Fiberglass Or Plastic:	Not reported
Interior Line With Some Material:	Not reported
Double Wall As Opposed To Single Wall:	Not reported
Outside Lined w/ Polyethylen Jacket:	Not reported
Made Of Concrete:	Not reported
Liner Covering Excavation Hole:	Not reported
Other Material:	Not reported
Pipe Method Description:	Not reported
Subject item desc:	10862-gasoline, removed
Service change date:	Not reported
Last service date:	Not reported

CENTRAL OIL & SUPPLY - HARDE MART 114 (Continued) **U004225950**

Current status start date:	01/01/1996
Current status end date:	Not reported
Emer gen fuel only flag:	Not reported
Tank inert material desc:	Not reported
Mct fibrgls plastic:	Not reported
Mcp bare steel:	Not reported
Mcp galvanized steel:	Y
Mcp part stl fbrgls lines:	Not reported
Mcp copper:	Not reported
Mcp double walled:	Not reported
Mcp secondary contain:	Not reported
Mcp unknown:	Not reported
Mcp other:	Not reported
Rdt manual gauging:	Not reported
Rdt tank tightness:	Not reported
Rdt invent control:	Not reported
Rdt auto guage:	Not reported
Rdt grndwtr monitor:	Not reported
Rdt intr mon dwall:	Not reported
Rdt intr mon secd:	Not reported
Rdt vapor monitor:	Not reported
Rdt other:	Not reported
Rdp line tightness:	Not reported
Rdp grndwtr monitor:	Not reported
Rdp intr mon dwall:	Not reported
Rdp intr mon secd:	Not reported
Rdp vapor monitor:	Not reported
Rdp other:	Not reported
Overfill prevent install date:	Not reported
Alt spill overfill equip flag:	Not reported
Alt spill overfill equip desc:	Not reported
Tank ext corr protect date:	Not reported
Cpt fibrgls plstc:	Not reported
Cpt stl fbr plastic:	Not reported
Cpt expert no leak:	Not reported
Cpt dielectric coat:	Not reported
Cpt impressed curr:	Not reported
Cpt cathodic protect:	Not reported
Cpt interior lining:	Not reported
Cpt lined cathod prot:	Not reported
Cpt other:	Not reported
Pipe ext corr protect date:	Not reported
Cpp fibrgls plastic:	Not reported
Cpp part stl fbrgls:	Not reported
Cpp expert no leak:	Not reported
Cpp dielectric coat:	Not reported
Cpp impressed curr:	Not reported
Cpp cathodic protect:	Not reported
Cpp other:	Not reported
Install certification date:	Not reported
Install alt certificate num:	Not reported
Install cert worker name:	Not reported
Install cert worker emp name:	Not reported
Install cert by mfr flag:	Not reported
Install insp by reg eng flag:	Not reported
Install insp by dept flag:	Not reported
Install mfr chklst comp flag:	Not reported

CENTRAL OIL & SUPPLY - HARDE MART 114 (Continued) **U004225950**

Install cert alt method flag:	Not reported
Install cert alt method desc:	Not reported
Closure certification date:	Not reported
Closure alt cert num:	Not reported
Closure cert worker name:	Not reported
Closure cert worker emp name:	Not reported
Active:	Not reported
Bankrupt:	Not reported
Closed:	Not reported
Deferred:	Not reported
Filled:	Not reported
Hold:	Not reported
Inactive:	Not reported
Removed:	01/01/1996
Sold:	Not reported
Temp out of service:	Not reported

UST Tank Num:	10863
Tank Status:	**Removed**
Install Date:	04/12/1965
Total Capacity:	4000
Number Of Compartments:	1
Gasoline:	Yes
Diesel:	Not reported
Gasohol:	Not reported
Kerosene:	Not reported
Heating Oil:	Not reported
New Used Oil:	Not reported
MS Aviation Fuel:	Not reported
MS Additive:	Not reported
MS Antifreeze:	Not reported
MS Naptha:	Not reported
MS Varsol:	Not reported
Unknown:	Not reported
Other Sub:	Not reported
Steel Tank Covered With Asphalt:	Not reported
Cathodically Protected:	Not reported
Epoxy Coated Tank:	Not reported
A Composite Of Different Materials:	Not reported
Fiberglass Or Plastic:	Not reported
Interior Line With Some Material:	Not reported
Double Wall As Opposed To Single Wall:	Not reported
Outside Lined w/ Polyethylen Jacket:	Not reported
Made Of Concrete:	Not reported
Liner Covering Excavation Hole:	Not reported
Other Material:	Not reported
Pipe Method Description:	Not reported
Subject item desc:	10863-gasoline, removed
Service change date:	Not reported
Last service date:	Not reported
Current status start date:	01/01/1996
Current status end date:	Not reported
Emer gen fuel only flag:	Not reported
Tank inert material desc:	Not reported
Mct fibrgls plastic:	Not reported
Mcp bare steel:	Not reported

CENTRAL OIL & SUPPLY - HARDE MART 114 (Continued) **U004225950**

Mcp galvanized steel:	Y
Mcp part stl fbrgls lines:	Not reported
Mcp copper:	Not reported
Mcp double walled:	Not reported
Mcp secondary contain:	Not reported
Mcp unknown:	Not reported
Mcp other:	Not reported
Rdt manual gauging:	Not reported
Rdt tank tightness:	Not reported
Rdt invent control:	Not reported
Rdt auto guage:	Not reported
Rdt grndwtr monitor:	Not reported
Rdt intr mon dwall:	Not reported
Rdt intr mon secd:	Not reported
Rdt vapor monitor:	Not reported
Rdt other:	Not reported
Rdp line tightness:	Not reported
Rdp grndwtr monitor:	Not reported
Rdp intr mon dwall:	Not reported
Rdp intr mon secd:	Not reported
Rdp vapor monitor:	Not reported
Rdp other:	Not reported
Overfill prevent install date:	Not reported
Alt spill overfill equip flag:	Not reported
Alt spill overfill equip desc:	Not reported
Tank ext corr protect date:	Not reported
Cpt fibrgls plstc:	Not reported
Cpt stl fbr plastic:	Not reported
Cpt expert no leak:	Not reported
Cpt dielectric coat:	Not reported
Cpt impressed curr:	Not reported
Cpt cathodic protect:	Not reported
Cpt interior lining:	Not reported
Cpt lined cathod prot:	Not reported
Cpt other:	Not reported
Pipe ext corr protect date:	Not reported
Cpp fibrgls plastic:	Not reported
Cpp part stl fbrgls:	Not reported
Cpp expert no leak:	Not reported
Cpp dielectric coat:	Not reported
Cpp impressed curr:	Not reported
Cpp cathodic protect:	Not reported
Cpp other:	Not reported
Install certification date:	Not reported
Install alt certificate num:	Not reported
Install cert worker name:	Not reported
Install cert worker emp name:	Not reported
Install cert by mfr flag:	Not reported
Install insp by reg eng flag:	Not reported
Install insp by dept flag:	Not reported
Install mfr chklst comp flag:	Not reported
Install cert alt method flag:	Not reported
Install cert alt method desc:	Not reported
Closure certification date:	Not reported
Closure alt cert num:	Not reported
Closure cert worker name:	Not reported
Closure cert worker emp name:	Not reported

CENTRAL OIL & SUPPLY - HARDE MART 114 (Continued) **U004225950**

Active:	Not reported
Bankrupt:	Not reported
Closed:	Not reported
Deferred:	Not reported
Filled:	Not reported
Hold:	Not reported
Inactive:	Not reported
Removed:	01/01/1996
Sold:	Not reported
Temp out of service:	Not reported

UST Tank Num:	10864
Tank Status:	**Removed**
Install Date:	04/12/1965
Total Capacity:	4000
Number Of Compartments:	1
Gasoline:	Yes
Diesel:	Not reported
Gasohol:	Not reported
Kerosene:	Not reported
Heating Oil:	Not reported
New Used Oil:	Not reported
MS Aviation Fuel:	Not reported
MS Additive:	Not reported
MS Antifreeze:	Not reported
MS Naptha:	Not reported
MS Varsol:	Not reported
Unknown:	Not reported
Other Sub:	Not reported
Steel Tank Covered With Asphalt:	Not reported
Cathodically Protected:	Not reported
Epoxy Coated Tank:	Not reported
A Composite Of Different Materials:	Not reported
Fiberglass Or Plastic:	Not reported
Interior Line With Some Material:	Not reported
Double Wall As Opposed To Single Wall:	Not reported
Outside Lined w/ Polyethylen Jacket:	Not reported
Made Of Concrete:	Not reported
Liner Covering Excavation Hole:	Not reported
Other Material:	Not reported
Pipe Method Description:	Not reported
Subject item desc:	10864-gasoline, removed
Service change date:	Not reported
Last service date:	Not reported
Current status start date:	01/01/1996
Current status end date:	Not reported
Emer gen fuel only flag:	Not reported
Tank inert material desc:	Not reported
Mct fibrgls plastic:	Not reported
Mcp bare steel:	Not reported
Mcp galvanized steel:	Y
Mcp part stl fbrgls lines:	Not reported
Mcp copper:	Not reported
Mcp double walled:	Not reported
Mcp secondary contain:	Not reported
Mcp unknown:	Not reported

CENTRAL OIL & SUPPLY - HARDE MART 114 (Continued) **U004225950**

Mcp other:	Not reported
Rdt manual gauging:	Not reported
Rdt tank tightness:	Not reported
Rdt invent control:	Not reported
Rdt auto guage:	Not reported
Rdt grndwtr monitor:	Not reported
Rdt intr mon dwall:	Not reported
Rdt intr mon secd:	Not reported
Rdt vapor monitor:	Not reported
Rdt other:	Not reported
Rdp line tightness:	Not reported
Rdp grndwtr monitor:	Not reported
Rdp intr mon dwall:	Not reported
Rdp intr mon secd:	Not reported
Rdp vapor monitor:	Not reported
Rdp other:	Not reported
Overfill prevent install date:	Not reported
Alt spill overfill equip flag:	Not reported
Alt spill overfill equip desc:	Not reported
Tank ext corr protect date:	Not reported
Cpt fibrgls plstc:	Not reported
Cpt stl fbr plastic:	Not reported
Cpt expert no leak:	Not reported
Cpt dielectric coat:	Not reported
Cpt impressed curr:	Not reported
Cpt cathodic protect:	Not reported
Cpt interior lining:	Not reported
Cpt lined cathod prot:	Not reported
Cpt other:	Not reported
Pipe ext corr protect date:	Not reported
Cpp fibrgls plastic:	Not reported
Cpp part stl fbrgls:	Not reported
Cpp expert no leak:	Not reported
Cpp dielectric coat:	Not reported
Cpp impressed curr:	Not reported
Cpp cathodic protect:	Not reported
Cpp other:	Not reported
Install certification date:	Not reported
Install alt certificate num:	Not reported
Install cert worker name:	Not reported
Install cert worker emp name:	Not reported
Install cert by mfr flag:	Not reported
Install insp by reg eng flag:	Not reported
Install insp by dept flag:	Not reported
Install mfr chklst comp flag:	Not reported
Install cert alt method flag:	Not reported
Install cert alt method desc:	Not reported
Closure certification date:	Not reported
Closure alt cert num:	Not reported
Closure cert worker name:	Not reported
Closure cert worker emp name:	Not reported
Active:	Not reported
Bankrupt:	Not reported
Closed:	Not reported
Deferred:	Not reported
Filled:	Not reported
Hold:	Not reported

CENTRAL OIL & SUPPLY - HARDE MART 114 (Continued) **U004225950**

Inactive:	Not reported
Removed:	01/01/1996
Sold:	Not reported
Temp out of service:	Not reported

UST Tank Num:	10865
Tank Status:	**Removed**
Install Date:	04/12/1965
Total Capacity:	6000
Number Of Compartments:	1
Gasoline:	Yes
Diesel:	Not reported
Gasohol:	Not reported
Kerosene:	Not reported
Heating Oil:	Not reported
New Used Oil:	Not reported
MS Aviation Fuel:	Not reported
MS Additive:	Not reported
MS Antifreeze:	Not reported
MS Naptha:	Not reported
MS Varsol:	Not reported
Unknown:	Not reported
Other Sub:	Not reported
Steel Tank Covered With Asphalt:	Not reported
Cathodically Protected:	Not reported
Epoxy Coated Tank:	Not reported
A Composite Of Different Materials:	Not reported
Fiberglass Or Plastic:	Not reported
Interior Line With Some Material:	Not reported
Double Wall As Opposed To Single Wall:	Not reported
Outside Lined w/ Polyethylen Jacket:	Not reported
Made Of Concrete:	Not reported
Liner Covering Excavation Hole:	Not reported
Other Material:	Not reported
Pipe Method Description:	Not reported
Subject item desc:	10865-gasoline, removed
Service change date:	Not reported
Last service date:	Not reported
Current status start date:	01/01/1996
Current status end date:	Not reported
Emer gen fuel only flag:	Not reported
Tank inert material desc:	Not reported
Mct fibrgls plastic:	Not reported
Mcp bare steel:	Not reported
Mcp galvanized steel:	Y
Mcp part stl fbrgls lines:	Not reported
Mcp copper:	Not reported
Mcp double walled:	Not reported
Mcp secondary contain:	Not reported
Mcp unknown:	Not reported
Mcp other:	Not reported
Rdt manual gauging:	Not reported
Rdt tank tightness:	Not reported
Rdt invent control:	Not reported
Rdt auto guage:	Not reported
Rdt grndwtr monitor:	Not reported

CENTRAL OIL & SUPPLY - HARDE MART 114 (Continued) **U004225950**

Rdt intr mon dwall:	Not reported
Rdt intr mon secd:	Not reported
Rdt vapor monitor:	Not reported
Rdt other:	Not reported
Rdp line tightness:	Not reported
Rdp grndwtr monitor:	Not reported
Rdp intr mon dwall:	Not reported
Rdp intr mon secd:	Not reported
Rdp vapor monitor:	Not reported
Rdp other:	Not reported
Overfill prevent install date:	Not reported
Alt spill overfill equip flag:	Not reported
Alt spill overfill equip desc:	Not reported
Tank ext corr protect date:	Not reported
Cpt fibrgls plstc:	Not reported
Cpt stl fbr plastic:	Not reported
Cpt expert no leak:	Not reported
Cpt dielectric coat:	Not reported
Cpt impressed curr:	Not reported
Cpt cathodic protect:	Not reported
Cpt interior lining:	Not reported
Cpt lined cathod prot:	Not reported
Cpt other:	Not reported
Pipe ext corr protect date:	Not reported
Cpp fibrgls plastic:	Not reported
Cpp part stl fbrgls:	Not reported
Cpp expert no leak:	Not reported
Cpp dielectric coat:	Not reported
Cpp impressed curr:	Not reported
Cpp cathodic protect:	Not reported
Cpp other:	Not reported
Install certification date:	Not reported
Install alt certificate num:	Not reported
Install cert worker name:	Not reported
Install cert worker emp name:	Not reported
Install cert by mfr flag:	Not reported
Install insp by reg eng flag:	Not reported
Install insp by dept flag:	Not reported
Install mfr chklst comp flag:	Not reported
Install cert alt method flag:	Not reported
Install cert alt method desc:	Not reported
Closure certification date:	Not reported
Closure alt cert num:	Not reported
Closure cert worker name:	Not reported
Closure cert worker emp name:	Not reported
Active:	Not reported
Bankrupt:	Not reported
Closed:	Not reported
Deferred:	Not reported
Filled:	Not reported
Hold:	Not reported
Inactive:	Not reported
Removed:	01/01/1996
Sold:	Not reported
Temp out of service:	Not reported

CENTRAL OIL & SUPPLY - HARDE MART 114 (Continued) **U004225950**

UST Tank Num:	46522
Tank Status:	**Active**
Install Date:	01/03/1996
Total Capacity:	12000
Number Of Compartments:	1
Gasoline:	Yes
Diesel:	Not reported
Gasohol:	Not reported
Kerosene:	Not reported
Heating Oil:	Not reported
New Used Oil:	Not reported
MS Aviation Fuel:	Not reported
MS Additive:	Not reported
MS Antifreeze:	Not reported
MS Naptha:	Not reported
MS Varsol:	Not reported
Unknown:	Not reported
Other Sub:	Not reported
Steel Tank Covered With Asphalt:	Not reported
Cathodically Protected:	Yes
Epoxy Coated Tank:	Not reported
A Composite Of Different Materials:	Not reported
Fiberglass Or Plastic:	Y
Interior Line With Some Material:	Not reported
Double Wall As Opposed To Single Wall:	Not reported
Outside Lined w/ Polyethylen Jacket:	Not reported
Made Of Concrete:	Not reported
Liner Covering Excavation Hole:	Not reported
Other Material:	Not reported
Pipe Method Description:	Pressure
Subject item desc:	46522-gasoline
Service change date:	Not reported
Last service date:	01/03/1996
Current status start date:	04/16/1996
Current status end date:	Not reported
Emer gen fuel only flag:	Not reported
Tank inert material desc:	Not reported
Mct fibrgls plastic:	Not reported
Mcp bare steel:	Not reported
Mcp galvanized steel:	Not reported
Mcp part stl fbrgls lines:	Not reported
Mcp copper:	Not reported
Mcp double walled:	Y
Mcp secondary contain:	Y
Mcp unknown:	Not reported
Mcp other:	Not reported
Rdt manual gauging:	Not reported
Rdt tank tightness:	Not reported
Rdt invent control:	Not reported
Rdt auto guage:	Y
Rdt grndwtr monitor:	Not reported
Rdt intr mon dwall:	Not reported
Rdt intr mon secd:	Not reported
Rdt vapor monitor:	Not reported
Rdt other:	Y
Rdp line tightness:	Not reported
Rdp grndwtr monitor:	Not reported

CENTRAL OIL & SUPPLY - HARDE MART 114 (Continued) **U004225950**

Rdp intr mon dwall:	Not reported
Rdp intr mon secd:	Y
Rdp vapor monitor:	Not reported
Rdp other:	Not reported
Overfill prevent install date:	07/08/2011
Alt spill overfill equip flag:	Not reported
Alt spill overfill equip desc:	Not reported
Tank ext corr protect date:	Not reported
Cpt fibrgls plstc:	Not reported
Cpt stl fbr plastic:	Not reported
Cpt expert no leak:	Not reported
Cpt dielectric coat:	Y
Cpt impressed curr:	Y
Cpt cathodic protect:	Not reported
Cpt interior lining:	Not reported
Cpt lined cathod prot:	Not reported
Cpt other:	Not reported
Pipe ext corr protect date:	07/08/2011
Cpp fibrgls plastic:	Not reported
Cpp part stl fbrgls:	Not reported
Cpp expert no leak:	Not reported
Cpp dielectric coat:	Not reported
Cpp impressed curr:	Not reported
Cpp cathodic protect:	Not reported
Cpp other:	Not reported
Install certification date:	08/02/2011
Install alt certificate num:	IR-0748
Install cert worker name:	Chad Strickland
Install cert worker emp name:	Perry and Sons, LLc.
Install cert by mfr flag:	Not reported
Install insp by reg eng flag:	Not reported
Install insp by dept flag:	Not reported
Install mfr chklst comp flag:	Y
Install cert alt method flag:	Not reported
Install cert alt method desc:	Not reported
Closure certification date:	Not reported
Closure alt cert num:	Not reported
Closure cert worker name:	Not reported
Closure cert worker emp name:	Not reported
Active:	04/16/1996
Bankrupt:	Not reported
Closed:	Not reported
Deferred:	Not reported
Filled:	Not reported
Hold:	Not reported
Inactive:	Not reported
Removed:	Not reported
Sold:	Not reported
Temp out of service:	Not reported

UST Tank Num:	46523
Tank Status:	**Active**
Install Date:	01/03/1996
Total Capacity:	12000
Number Of Compartments:	1
Gasoline:	Yes

CENTRAL OIL & SUPPLY - HARDE MART 114 (Continued) **U004225950**

Diesel:	Not reported
Gasohol:	Not reported
Kerosene:	Not reported
Heating Oil:	Not reported
New Used Oil:	Not reported
MS Aviation Fuel:	Not reported
MS Additive:	Not reported
MS Antifreeze:	Not reported
MS Naptha:	Not reported
MS Varsol:	Not reported
Unknown:	Not reported
Other Sub:	Not reported
Steel Tank Covered With Asphalt:	Not reported
Cathodically Protected:	Yes
Epoxy Coated Tank:	Not reported
A Composite Of Different Materials:	Not reported
Fiberglass Or Plastic:	Y
Interior Line With Some Material:	Not reported
Double Wall As Opposed To Single Wall:	Not reported
Outside Lined w/ Polyethylen Jacket:	Not reported
Made Of Concrete:	Not reported
Liner Covering Excavation Hole:	Not reported
Other Material:	Not reported
Pipe Method Description:	Pressure
Subject item desc:	46523-gasoline
Service change date:	Not reported
Last service date:	01/03/1996
Current status start date:	04/16/1996
Current status end date:	Not reported
Emer gen fuel only flag:	Not reported
Tank inert material desc:	Not reported
Mct fibrgls plastic:	Not reported
Mcp bare steel:	Not reported
Mcp galvanized steel:	Not reported
Mcp part stl fbrgls lines:	Not reported
Mcp copper:	Not reported
Mcp double walled:	Y
Mcp secondary contain:	Y
Mcp unknown:	Not reported
Mcp other:	Not reported
Rdt manual gauging:	Not reported
Rdt tank tightness:	Not reported
Rdt invent control:	Not reported
Rdt auto guage:	Y
Rdt grndwtr monitor:	Not reported
Rdt intr mon dwall:	Not reported
Rdt intr mon secd:	Not reported
Rdt vapor monitor:	Not reported
Rdt other:	Y
Rdp line tightness:	Not reported
Rdp grndwtr monitor:	Not reported
Rdp intr mon dwall:	Not reported
Rdp intr mon secd:	Y
Rdp vapor monitor:	Not reported
Rdp other:	Not reported
Overfill prevent install date:	07/08/2011
Alt spill overfill equip flag:	Not reported

CENTRAL OIL & SUPPLY - HARDE MART 114 (Continued) **U004225950**

Alt spill overfill equip desc:	Not reported
Tank ext corr protect date:	Not reported
Cpt fibrgls plstc:	Not reported
Cpt stl fbr plastic:	Not reported
Cpt expert no leak:	Not reported
Cpt dielectric coat:	Y
Cpt impressed curr:	Y
Cpt cathodic protect:	Not reported
Cpt interior lining:	Not reported
Cpt lined cathod prot:	Not reported
Cpt other:	Not reported
Pipe ext corr protect date:	07/08/2011
Cpp fibrgls plastic:	Not reported
Cpp part stl fbrgls:	Not reported
Cpp expert no leak:	Not reported
Cpp dielectric coat:	Not reported
Cpp impressed curr:	Not reported
Cpp cathodic protect:	Not reported
Cpp other:	Not reported
Install certification date:	08/02/2011
Install alt certificate num:	IR-0748
Install cert worker name:	Chad Strickland
Install cert worker emp name:	Perry and Sons, LLc.
Install cert by mfr flag:	Not reported
Install insp by reg eng flag:	Not reported
Install insp by dept flag:	Not reported
Install mfr chklst comp flag:	Y
Install cert alt method flag:	Not reported
Install cert alt method desc:	Not reported
Closure certification date:	Not reported
Closure alt cert num:	Not reported
Closure cert worker name:	Not reported
Closure cert worker emp name:	Not reported
Active:	04/16/1996
Bankrupt:	Not reported
Closed:	Not reported
Deferred:	Not reported
Filled:	Not reported
Hold:	Not reported
Inactive:	Not reported
Removed:	Not reported
Sold:	Not reported
Temp out of service:	Not reported

UST Tank Num:	46524
Tank Status:	**Active**
Install Date:	01/03/1996
Total Capacity:	12000
Number Of Compartments:	1
Gasoline:	Not reported
Diesel:	Yes
Gasohol:	Not reported
Kerosene:	Not reported
Heating Oil:	Not reported
New Used Oil:	Not reported
MS Aviation Fuel:	Not reported

CENTRAL OIL & SUPPLY - HARDE MART 114 (Continued) **U004225950**

MS Additive:	Not reported
MS Antifreeze:	Not reported
MS Naptha:	Not reported
MS Varsol:	Not reported
Unknown:	Not reported
Other Sub:	Not reported
Steel Tank Covered With Asphalt:	Not reported
Cathodically Protected:	Yes
Epoxy Coated Tank:	Not reported
A Composite Of Different Materials:	Not reported
Fiberglass Or Plastic:	Y
Interior Line With Some Material:	Not reported
Double Wall As Opposed To Single Wall:	Not reported
Outside Lined w/ Polyethylen Jacket:	Not reported
Made Of Concrete:	Not reported
Liner Covering Excavation Hole:	Not reported
Other Material:	Not reported
Pipe Method Description:	Pressure
Subject item desc:	46524-diesel
Service change date:	Not reported
Last service date:	01/03/1996
Current status start date:	04/16/1996
Current status end date:	Not reported
Emer gen fuel only flag:	Not reported
Tank inert material desc:	Not reported
Mct fibrgls plastic:	Not reported
Mcp bare steel:	Not reported
Mcp galvanized steel:	Not reported
Mcp part stl fbrgls lines:	Not reported
Mcp copper:	Not reported
Mcp double walled:	Y
Mcp secondary contain:	Y
Mcp unknown:	Not reported
Mcp other:	Not reported
Rdt manual gauging:	Not reported
Rdt tank tightness:	Not reported
Rdt invent control:	Not reported
Rdt auto guage:	Y
Rdt grndwtr monitor:	Not reported
Rdt intr mon dwall:	Not reported
Rdt intr mon secd:	Not reported
Rdt vapor monitor:	Not reported
Rdt other:	Y
Rdp line tightness:	Not reported
Rdp grndwtr monitor:	Not reported
Rdp intr mon dwall:	Not reported
Rdp intr mon secd:	Y
Rdp vapor monitor:	Not reported
Rdp other:	Not reported
Overfill prevent install date:	07/08/2011
Alt spill overfill equip flag:	Not reported
Alt spill overfill equip desc:	Not reported
Tank ext corr protect date:	Not reported
Cpt fibrgls plstc:	Not reported
Cpt stl fbr plastic:	Not reported
Cpt expert no leak:	Not reported
Cpt dielectric coat:	Y

CENTRAL OIL & SUPPLY - HARDE MART 114 (Continued) **U004225950**

Cpt impressed curr:	Y
Cpt cathodic protect:	Not reported
Cpt interior lining:	Not reported
Cpt lined cathod prot:	Not reported
Cpt other:	Not reported
Pipe ext corr protect date:	07/08/2011
Cpp fibrgls plastic:	Not reported
Cpp part stl fbrgls:	Not reported
Cpp expert no leak:	Not reported
Cpp dielectric coat:	Not reported
Cpp impressed curr:	Not reported
Cpp cathodic protect:	Not reported
Cpp other:	Not reported
Install certification date:	08/02/2011
Install alt certificate num:	IR-0748
Install cert worker name:	Chad Strickland
Install cert worker emp name:	Perry and Sons, LLC.
Install cert by mfr flag:	Not reported
Install insp by reg eng flag:	Not reported
Install insp by dept flag:	Not reported
Install mfr chklst comp flag:	Y
Install cert alt method flag:	Not reported
Install cert alt method desc:	Not reported
Closure certification date:	Not reported
Closure alt cert num:	Not reported
Closure cert worker name:	Not reported
Closure cert worker emp name:	Not reported
Active:	04/16/1996
Bankrupt:	Not reported
Closed:	Not reported
Deferred:	Not reported
Filled:	Not reported
Hold:	Not reported
Inactive:	Not reported
Removed:	Not reported
Sold:	Not reported
Temp out of service:	Not reported

A4 **ALBRIGHT ASA I** **EDR Hist Auto** **1020273065**
NNW **2701 N 7TH ST** **N/A**
< 1/8 **WEST MONROE, LA 71291**
0.017 mi.
90 ft. **Site 4 of 16 in cluster A**

Relative: EDR Hist Auto
Higher

Actual:
96 ft.

Year:	Name:	Type:
1969	ALBRIGHT ASA I	Gasoline Service Stations
1970	ALBRIGHT ASA I	Gasoline Service Stations

A5 NNW < 1/8 0.017 mi. 90 ft. | **CENTRAL OIL & SUPPLY - HARDE MART 114**
2701 N SEVENTH ST
WEST MONROE, LA 71291

Site 5 of 16 in cluster A

NPDES **U003922667**
REM **N/A**

Relative: Higher

Actual: 96 ft.

NPDES:

Name:	CENTRAL OIL & SUPPLY CORP - HARDE MART #114
Address:	2701 N SEVENTH ST
City,State,Zip:	WEST MONROE, LA 71211
Facility Id:	40984
Facility Phone:	318-388-2602
Issued Date:	05/07/1996
Title Description:	Fiscal Migration: WG-040119
Permit Type Description:	Gen-LAG94-GW Remediation
Program:	Water
Activity Number:	GEN19960001
Effective Date:	Not reported
Expiration Date:	Not reported
Permit Number:	Not reported
Mailing Address:	Not reported
Effective Flag:	Not reported

Name:	CENTRAL OIL & SUPPLY CORP - HARDE MART #114
Address:	2701 N SEVENTH ST
City,State,Zip:	WEST MONROE, LA 71211
Facility Id:	40984
Facility Phone:	318-388-2602
Issued Date:	08/30/2000
Title Description:	LAG839006 Permit
Permit Type Description:	Gen-LAG839-Petroleum UST(SW)
Program:	Water
Activity Number:	GEN20000001
Effective Date:	Not reported
Expiration Date:	Not reported
Permit Number:	Not reported
Mailing Address:	Not reported
Effective Flag:	Not reported

Name:	CENTRAL OIL & SUPPLY CORP - HARDE MART #114
Address:	2701 N SEVENTH ST
City,State,Zip:	WEST MONROE, LA 71211
Facility Id:	40984
Facility Phone:	318-388-2602
Issued Date:	12/31/2002
Title Description:	LAG839006 Reauthorization
Permit Type Description:	Gen-LAG839-Petroleum UST(SW)
Program:	Water
Activity Number:	GEN20020001
Effective Date:	Not reported
Expiration Date:	Not reported
Permit Number:	Not reported
Mailing Address:	Not reported
Effective Flag:	Not reported

REM:

Name:	CENTRAL OIL & SUPPLY - HARDE MART 114
Address:	2701 N SEVENTH ST
Address 2:	Not reported

CENTRAL OIL & SUPPLY - HARDE MART 114 (Continued) **U003922667**

City,State,Zip:	WEST MONROE, LA 71291
AI Num:	40984
Evaluated And Closed:	03/07/2011
Program:	UST
EAC Type:	Approve Completion NFA w/ BOD
Comments:	EDMS ID 7866341.

Name:	CENTRAL OIL & SUPPLY - HARDE MART 114
Address:	2701 N SEVENTH ST
Address 2:	Not reported
City,State,Zip:	WEST MONROE, LA 71291
AI Num:	40984
Evaluated And Closed:	08/18/2015
Program:	UST
EAC Type:	Approve Completion NFA w/ BOD
Comments:	EDMS ID 9893155

A6 **HARDE MART NO. 114** **AUL** **S110445598**
NNW **2701 NORTH SEVENTH STREET** **N/A**
< 1/8 **WEST MONROE, LA**
0.017 mi.
90 ft. **Site 6 of 16 in cluster A**

Relative:
Higher
Actual:
96 ft.

AUL:

Facility ID:	37-003863
Type:	Not reported
Incident Number:	Not reported
Agency Interest Id:	Not reported
PPM Project Number:	Not reported
Parish:	Ouachita Parish
Comments:	Not reported
Custom Tank Desc:	Not reported
Document ID:	Not reported
Document Type:	Not reported
Document Sub Type:	Not reported
Date:	Not reported
Description:	Not reported
PGS:	Not reported

A7 **CENTRAL OIL & SUPPLY - HARDE MART 114** **LUST** **S110658890**
NNW **2701 N SEVENTH ST** **AUL** **N/A**
< 1/8 **WEST MONROE, LA 71291** **SPILLS**
0.017 mi. **AIRS**
90 ft. **Site 7 of 16 in cluster A**

Relative:
Higher
Actual:
96 ft.

LUST:

Name:	CENTRAL OIL & SUPPLY - HARDE MART 114
Address:	2701 N SEVENTH ST
Facility ID:	40984
Comments:	UST

Name:	CENTRAL OIL & SUPPLY - HARDE MART 114
Address:	2701 N SEVENTH ST
Facility ID:	40984
Comments:	UST

CENTRAL OIL & SUPPLY - HARDE MART 114 (Continued) **S110658890**

AUL:

Facility ID:	Not reported
Type:	Underground Storage Tanks
Incident Number:	Not reported
Agency Interest Id:	Not reported
PPM Project Number:	Not reported
Parish:	Ouachita
Comments:	Underground Storage Tanks
Custom Tank Desc:	Not reported
Document ID:	Not reported
Document Type:	Not reported
Document Sub Type:	Not reported
Date:	Not reported
Description:	Not reported
PGS:	Not reported

Facility ID:	Not reported
Type:	Underground Storage Tanks
Incident Number:	Not reported
Agency Interest Id:	Not reported
PPM Project Number:	Not reported
Parish:	Ouachita
Comments:	Underground Storage Tanks
Custom Tank Desc:	Not reported
Document ID:	Not reported
Document Type:	Not reported
Document Sub Type:	Not reported
Date:	Not reported
Description:	Not reported
PGS:	Not reported

Facility ID:	Not reported
Type:	Underground Storage Tanks
Incident Number:	Not reported
Agency Interest Id:	Not reported
PPM Project Number:	Not reported
Parish:	Ouachita
Comments:	Underground Storage Tanks
Custom Tank Desc:	Not reported
Document ID:	Not reported
Document Type:	Not reported
Document Sub Type:	Not reported
Date:	Not reported
Description:	Not reported
PGS:	Not reported

SPILLS:

Receive Date:	10/18/2010
Incident Date:	10/18/2010
Quantity:	0
Units:	0
Parameter:	0
Incident ID:	127117
Other Description:	0
AI ID:	40984
Incident Status:	Closed

CENTRAL OIL & SUPPLY - HARDE MART 114 (Continued) **S110658890**

Media Desc:	Soil
Location Description:	Central Oil & Supply 700 Arkansas Rd West Monroe
Incident Source Name:	Central Oil & Supply Corp - Harde Mart #114
Start Date:	10/18/2010
Region:	NE
Reporter Name:	Not reported
Mailing Address:	Not reported
Mailing City:	Not reported
Mailing State:	Not reported
Mailing Zip:	Not reported
Incident Desc:	On 10/18/10, while in the process of removing a run of product lines that had broken near the fitting of a dispencer (incident # T127049), the run of product line coming into the fitting from the other side broke as well. There was no product released to the environment.
Incident Type Desc:	UST Release, Dispenser / Spill
Comments:	On 10/18/10, while in the process of removing a run of product lines that had broken near the fitting of a dispencer (incident # T127049), the run of product line coming into the fitting from the other side broke as well. There was no product released to the environment.

AIRS:

Name:	CENTRAL OIL & SUPPLY - HARDE MART 114
Address:	2701 N SEVENTH ST
Address 2:	Not reported
Address 3:	Not reported
City,State,Zip:	WEST MONROE, LA 71291
Permit Number:	2160-00151-01
Permit Type Desc:	Minor Source/Small Source Initial
AI No#:	40984
Activity No#:	PER20110001
Region Code:	Northeast
Latitude:	32.528056
Longitude:	-92.147222
Title Desc:	Entire Facility
Mailing Address:	PO Drawer 4988
Mailing Address2:	Not reported
Mailing City/State/Zip:	Monroe, LA 712114988
Issue Date:	08/24/2011
Expiration Date:	11/20/2014
Effective End Date:	11/20/2014
Effective Flag:	N
Extended Flag:	N
Primary SIC Code:	Not reported
Primary NACIS Code:	Not reported
Owner Name:	Not reported
Reporting Year:	Not reported
Parametter Description:	Not reported
Total:	Not reported
Unit:	Not reported

Name:	CENTRAL OIL & SUPPLY - HARDE MART 114
Address:	2701 N SEVENTH ST
Address 2:	Not reported
Address 3:	Not reported
City,State,Zip:	WEST MONROE, LA 71291
Permit Number:	2160-00151-00
Permit Type Desc:	Minor Source/Small Source Initial

CENTRAL OIL & SUPPLY - HARDE MART 114 (Continued) **S110658890**

AI No#:	40984
Activity No#:	PER20070001
Region Code:	Northeast
Latitude:	32.528056
Longitude:	-92.147222
Title Desc:	Permit - Entire Facility
Mailing Address:	PO Drawer 4988
Mailing Address2:	Not reported
Mailing City/State/Zip:	Monroe, LA 712114988
Issue Date:	07/27/2007
Expiration Date:	08/05/2010
Effective End Date:	08/05/2010
Effective Flag:	N
Extended Flag:	N
Primary SIC Code:	Not reported
Primary NACIS Code:	Not reported
Owner Name:	Not reported
Reporting Year:	Not reported
Parametter Description:	Not reported
Total:	Not reported
Unit:	Not reported

A8 **CMA PROPERTIES (FORMER FASHION CLEANERS)** **US BROWNFIELDS** **1016352701**
North **2712/14/16/18 NORTH SEVENTH ST** **FINDS** **N/A**
< 1/8 **WEST MONROE, LA 71291**
0.018 mi.
93 ft. **Site 8 of 16 in cluster A**

Relative:
Higher

Actual:
95 ft.

US BROWNFIELDS:

Name:	CMA PROPERTIES (FORMER FASHION CLEANERS)
Address:	2712/14/16/18 NORTH SEVENTH ST
City,State,Zip:	WEST MONROE, LA 71291
Recipient Name:	West Monroe, City of
Grant Type:	Assessment
Property Number:	Not reported
Parcel size:	.23
Latitude:	32.528086
Longitude:	-92.147336
HCM Label:	Address Matching-House Number
Map Scale:	Not reported
Point of Reference:	Entrance Point of a Facility or Station
Highlights:	Not reported
Datum:	World Geodetic System of 1984
Acres Property ID:	14556
IC Data Access:	Not reported
Start Date:	Not reported
Redev Completition Date:	Not reported
Completed Date:	Not reported
Acres Cleaned Up:	Not reported
Cleanup Funding:	Not reported
Cleanup Funding Source:	Not reported
Assessment Funding:	Not reported
Assessment Funding Source:	Not reported
Redevelopment Funding:	Not reported
Redev. Funding Source:	Not reported
Redev. Funding Entity Name:	Not reported
Redevelopment Start Date:	Not reported
Assessment Funding Entity:	Not reported

CMA PROPERTIES (FORMER FASHION CLEANERS) (Continued) **1016352701**

Cleanup Funding Entity:	Not reported
Grant Type:	Hazardous
Accomplishment Type:	Phase I Environmental Assessment
Accomplishment Count:	0
Cooperative Agreement Number:	98666201
Start Date:	09/30/2001 00:00:00
Ownership Entity:	Private
Completion Date:	09/30/2001 00:00:00
Current Owner:	Chuck Adams
Did Owner Change:	N
Cleanup Required:	Y
Video Available:	N
Photo Available:	Y
Institutional Controls Required:	Y
IC Category Proprietary Controls:	Not reported
IC Cat. Info. Devices:	Y
IC Cat. Gov. Controls:	Y
IC Cat. Enforcement Permit Tools:	Not reported
IC in place date:	02/19/2007 00:00:00
IC in place:	Y
State/tribal program date:	09/11/2002 00:00:00
State/tribal program ID:	13170VRP
State/tribal NFA date:	07/17/2007 00:00:00
Air contaminated:	Not reported
Air cleaned:	Not reported
Asbestos found:	Not reported
Asbestos cleaned:	Not reported
Controled substance found:	Not reported
Controled substance cleaned:	Not reported
Drinking water affected:	Not reported
Drinking water cleaned:	Not reported
Groundwater affected:	Y
Groundwater cleaned:	Y
Lead contaminant found:	Not reported
Lead cleaned up:	Not reported
No media affected:	Not reported
Unknown media affected:	Not reported
Other cleaned up:	Y
Other metals found:	Not reported
Other metals cleaned:	Not reported
Other contaminants found:	Y
Other contams found description:	tetrachloroethene
PAHs found:	Not reported
PAHs cleaned up:	Not reported
PCBs found:	Not reported
PCBs cleaned up:	Not reported
Petro products found:	Not reported
Petro products cleaned:	Not reported
Sediments found:	Not reported
Sediments cleaned:	Not reported
Soil affected:	Y
Soil cleaned up:	Y
Surface water cleaned:	Not reported
VOCs found:	Y
VOCs cleaned:	Not reported
Cleanup other description:	TCE
Num. of cleanup and re-dev. jobs:	Not reported

CMA PROPERTIES (FORMER FASHION CLEANERS) (Continued) **1016352701**

Past use greenspace acreage:	Not reported
Past use residential acreage:	Not reported
Surface Water:	Not reported
Past use commercial acreage:	.23
Past use industrial acreage:	Not reported
Future use greenspace acreage:	Not reported
Future use residential acreage:	Not reported
Future use commercial acreage:	.23
Future use industrial acreage:	Not reported
Greenspace acreage and type:	Not reported
Superfund Fed. landowner flag:	Not reported
Arsenic cleaned up:	Not reported
Cadmium cleaned up:	Not reported
Chromium cleaned up:	Not reported
Copper cleaned up:	Not reported
Iron cleaned up:	Not reported
mercury cleaned up:	Not reported
Nickel Cleaned Up:	Not reported
No clean up:	Not reported
Pesticides cleaned up:	Not reported
Selenium cleaned up:	Not reported
SVOCs cleaned up:	Not reported
Unknown clean up:	Not reported
Arsenic contaminant found:	Not reported
Cadmium contaminant found:	Not reported
Chromium contaminant found:	Not reported
Copper contaminant found:	Not reported
Iron contaminant found:	Not reported
Mercury contaminant found:	Not reported
Nickel contaminant found:	Not reported
No contaminant found:	Not reported
Pesticides contaminant found:	Not reported
Selenium contaminant found:	Not reported
SVOCs contaminant found:	Not reported
Unknown contaminant found:	Not reported
Future Use: Multistory	Not reported
Media affected Bluiding Material:	Not reported
Media affected indoor air:	Not reported
Building material media cleaned up:	Not reported
Indoor air media cleaned up:	Not reported
Unknown media cleaned up:	Not reported
Past Use: Multistory	Not reported
Property Description:	Polk City directories indicate that 2712 N. 7th St. has been occupied by a dry cleaners since 1956. 2716 & 2718 N. 7th St. have had various tenants since 1965 including cablevision, electronic stores, an interior design store, and a radio station. (PPF - CMA Properties, 4/30/07)
Below Poverty Number:	269
Below Poverty Percent:	15.1%
Meidan Income:	6418
Meidan Income Number:	710
Meidan Income Percent:	39.9%
Vacant Housing Number:	90
Vacant Housing Percent:	10.4%
Unemployed Number:	28
Unemployed Percent:	1.6%

CMA PROPERTIES (FORMER FASHION CLEANERS) (Continued) **1016352701**

Name:	CMA PROPERTIES (FORMER FASHION CLEANERS)
Address:	2712/14/16/18 NORTH SEVENTH ST
City,State,Zip:	WEST MONROE, LA 71291
Recipient Name:	West Monroe, City of
Grant Type:	Assessment
Property Number:	Not reported
Parcel size:	.23
Latitude:	32.528086
Longitude:	-92.147336
HCM Label:	Address Matching-House Number
Map Scale:	Not reported
Point of Reference:	Entrance Point of a Facility or Station
Highlights:	Not reported
Datum:	World Geodetic System of 1984
Acres Property ID:	14556
IC Data Access:	Not reported
Start Date:	02/08/2007 00:00:00
Redev Completition Date:	Not reported
Completed Date:	02/08/2007 00:00:00
Acres Cleaned Up:	.12
Cleanup Funding:	5000
Cleanup Funding Source:	Private/Other Funding
Assessment Funding:	Not reported
Assessment Funding Source:	Not reported
Redevelopment Funding:	Not reported
Redev. Funding Source:	Not reported
Redev. Funding Entity Name:	Not reported
Redevelopment Start Date:	02/20/2007 00:00:00
Assessment Funding Entity:	Not reported
Cleanup Funding Entity:	Not reported
Grant Type:	Hazardous
Accomplishment Type:	Supplemental Assessment
Accomplishment Count:	0
Cooperative Agreement Number:	97699901
Start Date:	06/22/2004 00:00:00
Ownership Entity:	Private
Completion Date:	06/22/2004 00:00:00
Current Owner:	Chuck Adams
Did Owner Change:	N
Cleanup Required:	Y
Video Available:	N
Photo Available:	Y
Institutional Controls Required:	Y
IC Category Proprietary Controls:	Not reported
IC Cat. Info. Devices:	Y
IC Cat. Gov. Controls:	Y
IC Cat. Enforcement Permit Tools:	Not reported
IC in place date:	02/19/2007 00:00:00
IC in place:	Y
State/tribal program date:	09/11/2002 00:00:00
State/tribal program ID:	13170VRP
State/tribal NFA date:	07/17/2007 00:00:00
Air contaminated:	Not reported
Air cleaned:	Not reported
Asbestos found:	Not reported
Asbestos cleaned:	Not reported
Controled substance found:	Not reported

CMA PROPERTIES (FORMER FASHION CLEANERS) (Continued) **1016352701**

Controled substance cleaned:	Not reported
Drinking water affected:	Not reported
Drinking water cleaned:	Not reported
Groundwater affected:	Y
Groundwater cleaned:	Y
Lead contaminant found:	Not reported
Lead cleaned up:	Not reported
No media affected:	Not reported
Unknown media affected:	Not reported
Other cleaned up:	Y
Other metals found:	Not reported
Other metals cleaned:	Not reported
Other contaminants found:	Y
Other contams found description:	tetrachloroethene
PAHs found:	Not reported
PAHs cleaned up:	Not reported
PCBs found:	Not reported
PCBs cleaned up:	Not reported
Petro products found:	Not reported
Petro products cleaned:	Not reported
Sediments found:	Not reported
Sediments cleaned:	Not reported
Soil affected:	Y
Soil cleaned up:	Y
Surface water cleaned:	Not reported
VOCs found:	Y
VOCs cleaned:	Not reported
Cleanup other description:	TCE
Num. of cleanup and re-dev. jobs:	Not reported
Past use greenspace acreage:	Not reported
Past use residential acreage:	Not reported
Surface Water:	Not reported
Past use commercial acreage:	.23
Past use industrial acreage:	Not reported
Future use greenspace acreage:	Not reported
Future use residential acreage:	Not reported
Future use commercial acreage:	.23
Future use industrial acreage:	Not reported
Greenspace acreage and type:	Not reported
Superfund Fed. landowner flag:	Not reported
Arsenic cleaned up:	Not reported
Cadmium cleaned up:	Not reported
Chromium cleaned up:	Not reported
Copper cleaned up:	Not reported
Iron cleaned up:	Not reported
mercury cleaned up:	Not reported
Nickel Cleaned Up:	Not reported
No clean up:	Not reported
Pesticides cleaned up:	Not reported
Selenium cleaned up:	Not reported
SVOCs cleaned up:	Not reported
Unknown clean up:	Not reported
Arsenic contaminant found:	Not reported
Cadmium contaminant found:	Not reported
Chromium contaminant found:	Not reported
Copper contaminant found:	Not reported
Iron contaminant found:	Not reported

CMA PROPERTIES (FORMER FASHION CLEANERS) (Continued) **1016352701**

Mercury contaminant found:	Not reported
Nickel contaminant found:	Not reported
No contaminant found:	Not reported
Pesticides contaminant found:	Not reported
Selenium contaminant found:	Not reported
SVOCs contaminant found:	Not reported
Unknown contaminant found:	Not reported
Future Use: Multistory	Not reported
Media affected Bluiding Material:	Not reported
Media affected indoor air:	Not reported
Building material media cleaned up:	Not reported
Indoor air media cleaned up:	Not reported
Unknown media cleaned up:	Not reported
Past Use: Multistory	Not reported
Property Description:	Polk City directories indicate that 2712 N. 7th St. has been occupied by a dry cleaners since 1956. 2716 & 2718 N. 7th St. have had various tenants since 1965 including cablevision, electronic stores, an interior design store, and a radio station. (PPF - CMA Properties, 4/30/07)
Below Poverty Number:	269
Below Poverty Percent:	15.1%
Meidan Income:	6418
Meidan Income Number:	710
Meidan Income Percent:	39.9%
Vacant Housing Number:	90
Vacant Housing Percent:	10.4%
Unemployed Number:	28
Unemployed Percent:	1.6%

Name:	CMA PROPERTIES (FORMER FASHION CLEANERS)
Address:	2712/14/16/18 NORTH SEVENTH ST
City,State,Zip:	WEST MONROE, LA 71291
Recipient Name:	West Monroe, City of
Grant Type:	Assessment
Property Number:	Not reported
Parcel size:	.23
Latitude:	32.528086
Longitude:	-92.147336
HCM Label:	Address Matching-House Number
Map Scale:	Not reported
Point of Reference:	Entrance Point of a Facility or Station
Highlights:	Not reported
Datum:	World Geodetic System of 1984
Acres Property ID:	14556
IC Data Access:	Not reported
Start Date:	02/08/2007 00:00:00
Redev Completition Date:	Not reported
Completed Date:	02/08/2007 00:00:00
Acres Cleaned Up:	.12
Cleanup Funding:	5000
Cleanup Funding Source:	Private/Other Funding
Assessment Funding:	Not reported
Assessment Funding Source:	Not reported
Redevelopment Funding:	Not reported
Redev. Funding Source:	Not reported
Redev. Funding Entity Name:	Not reported
Redevelopment Start Date:	02/20/2007 00:00:00

CMA PROPERTIES (FORMER FASHION CLEANERS) (Continued) **1016352701**

Assessment Funding Entity:	Not reported
Cleanup Funding Entity:	Not reported
Grant Type:	Hazardous
Accomplishment Type:	Phase I Environmental Assessment
Accomplishment Count:	0
Cooperative Agreement Number:	97699901
Start Date:	08/31/2001 00:00:00
Ownership Entity:	Private
Completion Date:	08/31/2001 00:00:00
Current Owner:	Chuck Adams
Did Owner Change:	N
Cleanup Required:	Y
Video Available:	N
Photo Available:	Y
Institutional Controls Required:	Y
IC Category Proprietary Controls:	Not reported
IC Cat. Info. Devices:	Y
IC Cat. Gov. Controls:	Y
IC Cat. Enforcement Permit Tools:	Not reported
IC in place date:	02/19/2007 00:00:00
IC in place:	Y
State/tribal program date:	09/11/2002 00:00:00
State/tribal program ID:	13170VRP
State/tribal NFA date:	07/17/2007 00:00:00
Air contaminated:	Not reported
Air cleaned:	Not reported
Asbestos found:	Not reported
Asbestos cleaned:	Not reported
Controled substance found:	Not reported
Controled substance cleaned:	Not reported
Drinking water affected:	Not reported
Drinking water cleaned:	Not reported
Groundwater affected:	Y
Groundwater cleaned:	Y
Lead contaminant found:	Not reported
Lead cleaned up:	Not reported
No media affected:	Not reported
Unknown media affected:	Not reported
Other cleaned up:	Y
Other metals found:	Not reported
Other metals cleaned:	Not reported
Other contaminants found:	Y
Other contams found description:	tetrachloroethene
PAHs found:	Not reported
PAHs cleaned up:	Not reported
PCBs found:	Not reported
PCBs cleaned up:	Not reported
Petro products found:	Not reported
Petro products cleaned:	Not reported
Sediments found:	Not reported
Sediments cleaned:	Not reported
Soil affected:	Y
Soil cleaned up:	Y
Surface water cleaned:	Not reported
VOCs found:	Y
VOCs cleaned:	Not reported
Cleanup other description:	TCE

CMA PROPERTIES (FORMER FASHION CLEANERS) (Continued) **1016352701**

Num. of cleanup and re-dev. jobs:	Not reported
Past use greenspace acreage:	Not reported
Past use residential acreage:	Not reported
Surface Water:	Not reported
Past use commercial acreage:	.23
Past use industrial acreage:	Not reported
Future use greenspace acreage:	Not reported
Future use residential acreage:	Not reported
Future use commercial acreage:	.23
Future use industrial acreage:	Not reported
Greenspace acreage and type:	Not reported
Superfund Fed. landowner flag:	Not reported
Arsenic cleaned up:	Not reported
Cadmium cleaned up:	Not reported
Chromium cleaned up:	Not reported
Copper cleaned up:	Not reported
Iron cleaned up:	Not reported
mercury cleaned up:	Not reported
Nickel Cleaned Up:	Not reported
No clean up:	Not reported
Pesticides cleaned up:	Not reported
Selenium cleaned up:	Not reported
SVOCs cleaned up:	Not reported
Unknown clean up:	Not reported
Arsenic contaminant found:	Not reported
Cadmium contaminant found:	Not reported
Chromium contaminant found:	Not reported
Copper contaminant found:	Not reported
Iron contaminant found:	Not reported
Mercury contaminant found:	Not reported
Nickel contaminant found:	Not reported
No contaminant found:	Not reported
Pesticides contaminant found:	Not reported
Selenium contaminant found:	Not reported
SVOCs contaminant found:	Not reported
Unknown contaminant found:	Not reported
Future Use: Multistory	Not reported
Media affected Bluiding Material:	Not reported
Media affected indoor air:	Not reported
Building material media cleaned up:	Not reported
Indoor air media cleaned up:	Not reported
Unknown media cleaned up:	Not reported
Past Use: Multistory	Not reported
Property Description:	Polk City directories indicate that 2712 N. 7th St. has been occupied by a dry cleaners since 1956. 2716 & 2718 N. 7th St. have had various tenants since 1965 including cablevision, electronic stores, an interior design store, and a radio station. (PPF - CMA Properties, 4/30/07)
Below Poverty Number:	269
Below Poverty Percent:	15.1%
Meidan Income:	6418
Meidan Income Number:	710
Meidan Income Percent:	39.9%
Vacant Housing Number:	90
Vacant Housing Percent:	10.4%
Unemployed Number:	28
Unemployed Percent:	1.6%

CMA PROPERTIES (FORMER FASHION CLEANERS) (Continued) **1016352701**

Name:	CMA PROPERTIES (FORMER FASHION CLEANERS)
Address:	2712/14/16/18 NORTH SEVENTH ST
City,State,Zip:	WEST MONROE, LA 71291
Recipient Name:	West Monroe, City of
Grant Type:	Assessment
Property Number:	Not reported
Parcel size:	.23
Latitude:	32.528086
Longitude:	-92.147336
HCM Label:	Address Matching-House Number
Map Scale:	Not reported
Point of Reference:	Entrance Point of a Facility or Station
Highlights:	Not reported
Datum:	World Geodetic System of 1984
Acres Property ID:	14556
IC Data Access:	Not reported
Start Date:	02/08/2007 00:00:00
Redev Completition Date:	Not reported
Completed Date:	02/08/2007 00:00:00
Acres Cleaned Up:	.12
Cleanup Funding:	5000
Cleanup Funding Source:	Private/Other Funding
Assessment Funding:	Not reported
Assessment Funding Source:	Not reported
Redevelopment Funding:	Not reported
Redev. Funding Source:	Not reported
Redev. Funding Entity Name:	Not reported
Redevelopment Start Date:	02/20/2007 00:00:00
Assessment Funding Entity:	Not reported
Cleanup Funding Entity:	Not reported
Grant Type:	Hazardous
Accomplishment Type:	Phase II Environmental Assessment
Accomplishment Count:	0
Cooperative Agreement Number:	97699901
Start Date:	04/09/2003 00:00:00
Ownership Entity:	Private
Completion Date:	04/09/2003 00:00:00
Current Owner:	Chuck Adams
Did Owner Change:	N
Cleanup Required:	Y
Video Available:	N
Photo Available:	Y
Institutional Controls Required:	Y
IC Category Proprietary Controls:	Not reported
IC Cat. Info. Devices:	Y
IC Cat. Gov. Controls:	Y
IC Cat. Enforcement Permit Tools:	Not reported
IC in place date:	02/19/2007 00:00:00
IC in place:	Y
State/tribal program date:	09/11/2002 00:00:00
State/tribal program ID:	13170VRP
State/tribal NFA date:	07/17/2007 00:00:00
Air contaminated:	Not reported
Air cleaned:	Not reported
Asbestos found:	Not reported
Asbestos cleaned:	Not reported
Controled substance found:	Not reported

CMA PROPERTIES (FORMER FASHION CLEANERS) (Continued) **1016352701**

Controled substance cleaned:	Not reported
Drinking water affected:	Not reported
Drinking water cleaned:	Not reported
Groundwater affected:	Y
Groundwater cleaned:	Y
Lead contaminant found:	Not reported
Lead cleaned up:	Not reported
No media affected:	Not reported
Unknown media affected:	Not reported
Other cleaned up:	Y
Other metals found:	Not reported
Other metals cleaned:	Not reported
Other contaminants found:	Y
Other contams found description:	tetrachloroethene
PAHs found:	Not reported
PAHs cleaned up:	Not reported
PCBs found:	Not reported
PCBs cleaned up:	Not reported
Petro products found:	Not reported
Petro products cleaned:	Not reported
Sediments found:	Not reported
Sediments cleaned:	Not reported
Soil affected:	Y
Soil cleaned up:	Y
Surface water cleaned:	Not reported
VOCs found:	Y
VOCs cleaned:	Not reported
Cleanup other description:	TCE
Num. of cleanup and re-dev. jobs:	Not reported
Past use greenspace acreage:	Not reported
Past use residential acreage:	Not reported
Surface Water:	Not reported
Past use commercial acreage:	.23
Past use industrial acreage:	Not reported
Future use greenspace acreage:	Not reported
Future use residential acreage:	Not reported
Future use commercial acreage:	.23
Future use industrial acreage:	Not reported
Greenspace acreage and type:	Not reported
Superfund Fed. landowner flag:	Not reported
Arsenic cleaned up:	Not reported
Cadmium cleaned up:	Not reported
Chromium cleaned up:	Not reported
Copper cleaned up:	Not reported
Iron cleaned up:	Not reported
mercury cleaned up:	Not reported
Nickel Cleaned Up:	Not reported
No clean up:	Not reported
Pesticides cleaned up:	Not reported
Selenium cleaned up:	Not reported
SVOCs cleaned up:	Not reported
Unknown clean up:	Not reported
Arsenic contaminant found:	Not reported
Cadmium contaminant found:	Not reported
Chromium contaminant found:	Not reported
Copper contaminant found:	Not reported
Iron contaminant found:	Not reported

CMA PROPERTIES (FORMER FASHION CLEANERS) (Continued) **1016352701**

Mercury contaminant found:	Not reported
Nickel contaminant found:	Not reported
No contaminant found:	Not reported
Pesticides contaminant found:	Not reported
Selenium contaminant found:	Not reported
SVOCs contaminant found:	Not reported
Unknown contaminant found:	Not reported
Future Use: Multistory	Not reported
Media affected Bluiding Material:	Not reported
Media affected indoor air:	Not reported
Building material media cleaned up:	Not reported
Indoor air media cleaned up:	Not reported
Unknown media cleaned up:	Not reported
Past Use: Multistory	Not reported
Property Description:	Polk City directories indicate that 2712 N. 7th St. has been occupied by a dry cleaners since 1956. 2716 & 2718 N. 7th St. have had various tenants since 1965 including cablevision, electronic stores, an interior design store, and a radio station. (PPF - CMA Properties, 4/30/07)
Below Poverty Number:	269
Below Poverty Percent:	15.1%
Meidan Income:	6418
Meidan Income Number:	710
Meidan Income Percent:	39.9%
Vacant Housing Number:	90
Vacant Housing Percent:	10.4%
Unemployed Number:	28
Unemployed Percent:	1.6%

FINDS:

Registry ID: 110039556370

Environmental Interest/Information System
US EPA Assessment, Cleanup and Redevelopment Exchange System (ACRES) is an federal online database for Brownfields Grantees to electronically submit data directly to EPA.

Click this hyperlink while viewing on your computer to access additional FINDS: detail in the EDR Site Report.

A9 **RICH SLAYTON ELMO** **EDR Hist Cleaner** **1020074267**
NNW **2707 N 7TH ST** **N/A**
< 1/8 **WEST MONROE, LA 71291**
0.020 mi.
104 ft. **Site 9 of 16 in cluster A**

Relative: EDR Hist Cleaner
Higher

Actual:
96 ft.

Year:	Name:	Type:
1969	RICH SLAYTON ELMO	Drycleaning Plants, Except Rugs
1970	RICH SLAYTON ELMO	Drycleaning Plants, Except Rugs

B10 SSW < 1/8 0.021 mi. 111 ft. — **WEIL CLEANERS INC**, **2503 N 7TH ST**, **WEST MONROE, LA 71291** — **EDR Hist Cleaner** — **1020118478** / **N/A**

Site 1 of 7 in cluster B

Relative: Higher

Actual: 97 ft.

EDR Hist Cleaner

Year:	Name:	Type:
1991	WEIL CLEANERS	Drycleaning Plants, Except Rugs, NEC
1992	WEIL CLEANERS	Drycleaning Plants, Except Rugs, NEC
1993	WEIL CLEANERS	Drycleaning Plants, Except Rugs, NEC
1994	WEIL CLEANERS	Drycleaning Plants, Except Rugs, NEC
1995	WEIL CLEANERS	Drycleaning Plants, Except Rugs, NEC
1996	WEIL CLEANERS	Drycleaning Plants, Except Rugs, NEC
1997	WEIL CLEANERS INC	Drycleaning Plants, Except Rugs, NEC
1998	WEIL CLEANERS INC	Drycleaning Plants, Except Rugs, NEC
1999	WEIL CLEANERS INC	Drycleaning Plants, Except Rugs, NEC
2000	WEIL CLEANERS INC	Drycleaning Plants, Except Rugs, NEC
2009	WEIL CLEANERS INC	Drycleaning Plants, Except Rugs, NEC
2010	WEIL CLEANERS INC	Drycleaning Plants, Except Rugs, NEC
2011	WEIL CLEANERS INC	Drycleaning Plants, Except Rugs, NEC
2012	WEIL CLEANERS INC	Drycleaning Plants, Except Rugs, NEC
2013	WEIL CLEANERS INC	Drycleaning Plants, Except Rugs, NEC
2014	WEIL CLEANERS INC	Drycleaning Plants, Except Rugs, NEC

B11 SSW < 1/8 0.021 mi. 111 ft. — **WEIL CLNR**, **2503 N 7TH ST**, **W MONROE, LA** — **DRYCLEANERS** — **S107446351** / **N/A**

Site 2 of 7 in cluster B

Relative: Higher

Actual: 97 ft.

DRYCLEANERS:

Facility ID:	39557
Owner:	DONNIE WEIL & JON CARMER
Owner Telephone:	318-325-3162
Store Telephone:	318-396-1334
Mailing Address:	Not reported
Mailing City,St,Zip:	Not reported
Contact:	DONNIE WEIL

B12 SSW < 1/8 0.021 mi. 111 ft. — **WEIL CLEANERS**, **2503 N SEVENTH ST**, **WEST MONROE, LA 71291** — **DRYCLEANERS** — **S113809565** / **N/A**

Site 3 of 7 in cluster B

Relative: Higher

Actual: 97 ft.

DRYCLEANERS:

Facility ID:	39557
Owner:	Donnie Weil;
Owner Telephone:	Not reported
Store Telephone:	Not reported
Mailing Address:	2503 N Seventh St
Mailing City,St,Zip:	West Monroe, LA 71291
Contact:	Not reported

B13 SW < 1/8 0.021 mi. 111 ft. | **PIT STOP OIL CHNGE OF OUACHITA**
2505 N 7TH ST
WEST MONROE, LA 71291 | **EDR Hist Auto** | **1021217968**
N/A

Site 4 of 7 in cluster B

Relative: Higher
Actual: 97 ft.

EDR Hist Auto

Year:	Name:	Type:
1986	PIT STOP OIL CHANGE	Gasoline Service Stations
1987	PIT STOP OIL CHANGE	Gasoline Service Stations
1988	PIT STOP OIL CHANGE	Gasoline Service Stations
1989	PIT STOP OIL CHANGE	Gasoline Service Stations
1990	PIT STOP OIL CHANGE	Gasoline Service Stations
1991	PIT STOP OIL CHANGE	Gasoline Service Stations
1992	PIT STOP OIL CHNGE OF OUACHITA	Gasoline Service Stations
1993	PIT STOP OIL CHNGE OF OUACHITA	Gasoline Service Stations
1994	PIT STOP OIL CHNGE OF OUACHITA	Gasoline Service Stations
1995	PIT STOP OIL CHNGE OF OUACHITA	Gasoline Service Stations
1996	PIT STOP OIL CHNGE OF OUACHITA	Gasoline Service Stations
1997	PIT STOP OIL CHNGE OF OUACHITA	Gasoline Service Stations
1998	PIT STOP OIL CHNGE OF OUACHITA	Gasoline Service Stations
1999	PIT STOP OIL CHNGE OF OUACHITA	Gasoline Service Stations
1999	MIMS TOMMY R	General Automotive Repair Shops
2000	MIMS TOMMY R	General Automotive Repair Shops
2000	PIT STOP OIL CHNGE OF OUACHITA	Gasoline Service Stations
2001	MIMS TOMMY R	General Automotive Repair Shops
2001	PIT STOP OIL CHNGE OF OUACHITA	Gasoline Service Stations
2002	PIT STOP OIL CHNGE OF OUACHITA	Gasoline Service Stations
2003	PIT STOP OIL CHNGE OF OUACHITA	Gasoline Service Stations
2004	PIT STOP OIL CHNGE OF OUACHITA	Gasoline Service Stations
2005	PIT STOP OIL CHNGE OF OUACHITA	Gasoline Service Stations
2006	PIT STOP OIL CHNGE OF OUACHITA	Gasoline Service Stations
2006	M&M AUTO REPAIR	General Automotive Repair Shops
2007	PIT STOP OIL CHNGE OF OUACHITA	Gasoline Service Stations
2007	M&M AUTO REPAIR	General Automotive Repair Shops
2008	M&M AUTO REPAIR	General Automotive Repair Shops
2008	PIT STOP OIL CHNGE OF OUACHITA	Gasoline Service Stations
2009	PIT STOP OIL CHNGE OF OUACHITA	Gasoline Service Stations
2010	PIT STOP OIL CHNGE OF OUACHITA	Gasoline Service Stations
2011	PIT STOP OIL CHNGE OF OUACHITA	Gasoline Service Stations
2012	PIT STOP OIL CHNGE OF OUACHITA	Gasoline Service Stations
2013	PIT STOP OIL CHNGE OF OUACHITA	Gasoline Service Stations
2014	PIT STOP OIL CHNGE OF OUACHITA	Gasoline Service Stations

---

B14 SW < 1/8 0.021 mi. 111 ft. | **PIT STOP OIL CHANGE OF OUACHITA**
2505 N SEVENTH ST
WEST MONROE, LA 71291 | **UST SWRCY** | **U001895614**
N/A

Site 5 of 7 in cluster B

Relative: Higher
Actual: 97 ft.

UST:

Master Agency Id:	20815
Subject Item ID:	1
UST Tank Num:	20047
Tank Status:	**Removed**
Install Date:	05/07/1985
Total Capacity:	1000
Number Of Compartments:	1

PIT STOP OIL CHANGE OF OUACHITA (Continued) **U001895614**

Gasoline:	Not reported
Diesel:	Not reported
Gasohol:	Not reported
Kerosene:	Not reported
Heating Oil:	Not reported
New Used Oil:	Yes
MS Aviation Fuel:	Not reported
MS Additive:	Not reported
MS Antifreeze:	Not reported
MS Naptha:	Not reported
MS Varsol:	Not reported
Unknown:	Not reported
Other Sub:	Not reported
Steel Tank Covered With Asphalt:	Not reported
Cathodically Protected:	Not reported
Epoxy Coated Tank:	Not reported
A Composite Of Different Materials:	Not reported
Fiberglass Or Plastic:	Not reported
Interior Line With Some Material:	Not reported
Double Wall As Opposed To Single Wall:	Not reported
Outside Lined w/ Polyethylen Jacket:	Not reported
Made Of Concrete:	Not reported
Liner Covering Excavation Hole:	Not reported
Other Material:	Not reported
Pipe Method Description:	Not reported
Subject item desc:	20047-new & used oil, removed
Service change date:	Not reported
Last service date:	Not reported
Current status start date:	07/05/2007
Current status end date:	Not reported
Emer gen fuel only flag:	Not reported
Tank inert material desc:	Not reported
Mct fibrgls plastic:	Not reported
Mcp bare steel:	Not reported
Mcp galvanized steel:	Y
Mcp part stl fbrgls lines:	Not reported
Mcp copper:	Not reported
Mcp double walled:	Not reported
Mcp secondary contain:	Not reported
Mcp unknown:	Not reported
Mcp other:	Not reported
Rdt manual gauging:	Not reported
Rdt tank tightness:	Not reported
Rdt invent control:	Not reported
Rdt auto guage:	Not reported
Rdt grndwtr monitor:	Not reported
Rdt intr mon dwall:	Not reported
Rdt intr mon secd:	Not reported
Rdt vapor monitor:	Not reported
Rdt other:	Not reported
Rdp line tightness:	Not reported
Rdp grndwtr monitor:	Not reported
Rdp intr mon dwall:	Not reported
Rdp intr mon secd:	Not reported
Rdp vapor monitor:	Not reported
Rdp other:	Not reported
Overfill prevent install date:	Not reported

PIT STOP OIL CHANGE OF OUACHITA (Continued) **U001895614**

Alt spill overfill equip flag:	Not reported
Alt spill overfill equip desc:	Not reported
Tank ext corr protect date:	Not reported
Cpt fibrgls plstc:	Not reported
Cpt stl fbr plastic:	Not reported
Cpt expert no leak:	Not reported
Cpt dielectric coat:	Not reported
Cpt impressed curr:	Not reported
Cpt cathodic protect:	Not reported
Cpt interior lining:	Not reported
Cpt lined cathod prot:	Not reported
Cpt other:	Not reported
Pipe ext corr protect date:	Not reported
Cpp fibrgls plastic:	Not reported
Cpp part stl fbrgls:	Not reported
Cpp expert no leak:	Not reported
Cpp dielectric coat:	Not reported
Cpp impressed curr:	Not reported
Cpp cathodic protect:	Not reported
Cpp other:	Not reported
Install certification date:	07/19/1990
Install alt certificate num:	Not reported
Install cert worker name:	Not reported
Install cert worker emp name:	Not reported
Install cert by mfr flag:	Not reported
Install insp by reg eng flag:	Not reported
Install insp by dept flag:	Not reported
Install mfr chklst comp flag:	Not reported
Install cert alt method flag:	Not reported
Install cert alt method desc:	Not reported
Closure certification date:	08/05/2007
Closure alt cert num:	IRC-0031
Closure cert worker name:	Steve Cagle
Closure cert worker emp name:	Jones Brothers Co., Inc.
Active:	05/12/1986
Bankrupt:	Not reported
Closed:	Not reported
Deferred:	Not reported
Filled:	Not reported
Hold:	Not reported
Inactive:	Not reported
Removed:	07/05/2007
Sold:	Not reported
Temp out of service:	Not reported

LA SWRCY:

Name:	PIT STOP OIL CHANGE
Address:	2505 N. 7TH STREET
City,State,Zip:	WEST MONROE, LA 71291
Mailing Address:	Not reported
Parish:	Ouachita
Contact:	Connie Mitchell/Joe Mitchell
Contact Phone:	318-396-0297
Contact Fax:	318-396-1884
Contact Email:	Not reported
Material Accepted:	Used Oil
Latitude:	Not reported

PIT STOP OIL CHANGE OF OUACHITA (Continued) **U001895614**

Longitude:	Not reported
Region:	Not reported
Program:	Not reported
AI Number:	Not reported
Account Number:	Not reported
Permit Number:	Not reported
Description:	Not reported
2nd Description:	Not reported
Start Date:	Not reported
End Date:	Not reported
Mailing City:	Not reported
Mailing State:	Not reported
Mailing Zip:	Not reported
SIC Code:	Not reported

A15 NNW < 1/8 0.022 mi. 115 ft. **WESTGATE SHELL** **UST** **U001894877**
2635 N SEVENTH ST **N/A**
WEST MONROE, LA 71291

Site 10 of 16 in cluster A

Relative: Higher

Actual: 96 ft.

UST:

Master Agency Id:	73168
Subject Item ID:	1
UST Tank Num:	14885
Tank Status:	**Removed**
Install Date:	05/06/1966
Total Capacity:	8000
Number Of Compartments:	1
Gasoline:	Yes
Diesel:	Not reported
Gasohol:	Not reported
Kerosene:	Not reported
Heating Oil:	Not reported
New Used Oil:	Not reported
MS Aviation Fuel:	Not reported
MS Additive:	Not reported
MS Antifreeze:	Not reported
MS Naptha:	Not reported
MS Varsol:	Not reported
Unknown:	Not reported
Other Sub:	Not reported
Steel Tank Covered With Asphalt:	Yes
Cathodically Protected:	Not reported
Epoxy Coated Tank:	Not reported
A Composite Of Different Materials:	Not reported
Fiberglass Or Plastic:	Not reported
Interior Line With Some Material:	Not reported
Double Wall As Opposed To Single Wall:	Not reported
Outside Lined w/ Polyethylen Jacket:	Not reported
Made Of Concrete:	Not reported
Liner Covering Excavation Hole:	Not reported
Other Material:	Not reported
Pipe Method Description:	Not reported
Subject item desc:	Underground Storage Tank
Service change date:	Not reported
Last service date:	Not reported

WESTGATE SHELL (Continued) **U001894877**

Current status start date:	11/01/1995
Current status end date:	Not reported
Emer gen fuel only flag:	Not reported
Tank inert material desc:	Not reported
Mct fibrgls plastic:	Not reported
Mcp bare steel:	Not reported
Mcp galvanized steel:	Y
Mcp part stl fbrgls lines:	Not reported
Mcp copper:	Not reported
Mcp double walled:	Not reported
Mcp secondary contain:	Not reported
Mcp unknown:	Not reported
Mcp other:	Not reported
Rdt manual gauging:	Y
Rdt tank tightness:	Y
Rdt invent control:	Y
Rdt auto guage:	Not reported
Rdt grndwtr monitor:	Not reported
Rdt intr mon dwall:	Not reported
Rdt intr mon secd:	Not reported
Rdt vapor monitor:	Not reported
Rdt other:	Not reported
Rdp line tightness:	Y
Rdp grndwtr monitor:	Not reported
Rdp intr mon dwall:	Not reported
Rdp intr mon secd:	Not reported
Rdp vapor monitor:	Not reported
Rdp other:	Not reported
Overfill prevent install date:	Not reported
Alt spill overfill equip flag:	Not reported
Alt spill overfill equip desc:	Not reported
Tank ext corr protect date:	Not reported
Cpt fibrgls plstc:	Not reported
Cpt stl fbr plastic:	Not reported
Cpt expert no leak:	Not reported
Cpt dielectric coat:	Not reported
Cpt impressed curr:	Not reported
Cpt cathodic protect:	Not reported
Cpt interior lining:	Not reported
Cpt lined cathod prot:	Not reported
Cpt other:	Not reported
Pipe ext corr protect date:	Not reported
Cpp fibrgls plastic:	Not reported
Cpp part stl fbrgls:	Not reported
Cpp expert no leak:	Not reported
Cpp dielectric coat:	Not reported
Cpp impressed curr:	Not reported
Cpp cathodic protect:	Not reported
Cpp other:	Not reported
Install certification date:	Not reported
Install alt certificate num:	Not reported
Install cert worker name:	Not reported
Install cert worker emp name:	Not reported
Install cert by mfr flag:	Not reported
Install insp by reg eng flag:	Not reported
Install insp by dept flag:	Not reported
Install mfr chklst comp flag:	Not reported

WESTGATE SHELL (Continued) **U001894877**

Install cert alt method flag:	Not reported
Install cert alt method desc:	Not reported
Closure certification date:	Not reported
Closure alt cert num:	Not reported
Closure cert worker name:	Not reported
Closure cert worker emp name:	Not reported
Active:	Not reported
Bankrupt:	Not reported
Closed:	Not reported
Deferred:	Not reported
Filled:	Not reported
Hold:	Not reported
Inactive:	Not reported
Removed:	11/01/1995
Sold:	Not reported
Temp out of service:	Not reported

UST Tank Num:	14886
Tank Status:	**Removed**
Install Date:	05/06/1983
Total Capacity:	8000
Number Of Compartments:	1
Gasoline:	Yes
Diesel:	Not reported
Gasohol:	Not reported
Kerosene:	Not reported
Heating Oil:	Not reported
New Used Oil:	Not reported
MS Aviation Fuel:	Not reported
MS Additive:	Not reported
MS Antifreeze:	Not reported
MS Naptha:	Not reported
MS Varsol:	Not reported
Unknown:	Not reported
Other Sub:	Not reported
Steel Tank Covered With Asphalt:	Yes
Cathodically Protected:	Not reported
Epoxy Coated Tank:	Not reported
A Composite Of Different Materials:	Not reported
Fiberglass Or Plastic:	Not reported
Interior Line With Some Material:	Not reported
Double Wall As Opposed To Single Wall:	Not reported
Outside Lined w/ Polyethylen Jacket:	Not reported
Made Of Concrete:	Not reported
Liner Covering Excavation Hole:	Not reported
Other Material:	Not reported
Pipe Method Description:	Not reported
Subject item desc:	Underground Storage Tank
Service change date:	Not reported
Last service date:	Not reported
Current status start date:	11/01/1995
Current status end date:	Not reported
Emer gen fuel only flag:	Not reported
Tank inert material desc:	Not reported
Mct fibrgls plastic:	Not reported
Mcp bare steel:	Not reported

WESTGATE SHELL (Continued) **U001894877**

Mcp galvanized steel:	Y
Mcp part stl fbrgls lines:	Not reported
Mcp copper:	Not reported
Mcp double walled:	Not reported
Mcp secondary contain:	Not reported
Mcp unknown:	Not reported
Mcp other:	Not reported
Rdt manual gauging:	Y
Rdt tank tightness:	Y
Rdt invent control:	Y
Rdt auto guage:	Not reported
Rdt grndwtr monitor:	Not reported
Rdt intr mon dwall:	Not reported
Rdt intr mon secd:	Not reported
Rdt vapor monitor:	Not reported
Rdt other:	Not reported
Rdp line tightness:	Y
Rdp grndwtr monitor:	Not reported
Rdp intr mon dwall:	Not reported
Rdp intr mon secd:	Not reported
Rdp vapor monitor:	Not reported
Rdp other:	Not reported
Overfill prevent install date:	Not reported
Alt spill overfill equip flag:	Not reported
Alt spill overfill equip desc:	Not reported
Tank ext corr protect date:	Not reported
Cpt fibrgls plstc:	Not reported
Cpt stl fbr plastic:	Not reported
Cpt expert no leak:	Not reported
Cpt dielectric coat:	Not reported
Cpt impressed curr:	Not reported
Cpt cathodic protect:	Not reported
Cpt interior lining:	Not reported
Cpt lined cathod prot:	Not reported
Cpt other:	Not reported
Pipe ext corr protect date:	Not reported
Cpp fibrgls plastic:	Not reported
Cpp part stl fbrgls:	Not reported
Cpp expert no leak:	Not reported
Cpp dielectric coat:	Not reported
Cpp impressed curr:	Not reported
Cpp cathodic protect:	Not reported
Cpp other:	Not reported
Install certification date:	Not reported
Install alt certificate num:	Not reported
Install cert worker name:	Not reported
Install cert worker emp name:	Not reported
Install cert by mfr flag:	Not reported
Install insp by reg eng flag:	Not reported
Install insp by dept flag:	Not reported
Install mfr chklst comp flag:	Not reported
Install cert alt method flag:	Not reported
Install cert alt method desc:	Not reported
Closure certification date:	Not reported
Closure alt cert num:	Not reported
Closure cert worker name:	Not reported
Closure cert worker emp name:	Not reported

WESTGATE SHELL (Continued) **U001894877**

Active:	Not reported
Bankrupt:	Not reported
Closed:	Not reported
Deferred:	Not reported
Filled:	Not reported
Hold:	Not reported
Inactive:	Not reported
Removed:	11/01/1995
Sold:	Not reported
Temp out of service:	Not reported

UST Tank Num:	14887
Tank Status:	**Removed**
Install Date:	05/06/1966
Total Capacity:	6000
Number Of Compartments:	1
Gasoline:	Yes
Diesel:	Not reported
Gasohol:	Not reported
Kerosene:	Not reported
Heating Oil:	Not reported
New Used Oil:	Not reported
MS Aviation Fuel:	Not reported
MS Additive:	Not reported
MS Antifreeze:	Not reported
MS Naptha:	Not reported
MS Varsol:	Not reported
Unknown:	Not reported
Other Sub:	Not reported
Steel Tank Covered With Asphalt:	Yes
Cathodically Protected:	Not reported
Epoxy Coated Tank:	Not reported
A Composite Of Different Materials:	Not reported
Fiberglass Or Plastic:	Not reported
Interior Line With Some Material:	Not reported
Double Wall As Opposed To Single Wall:	Not reported
Outside Lined w/ Polyethylen Jacket:	Not reported
Made Of Concrete:	Not reported
Liner Covering Excavation Hole:	Not reported
Other Material:	Not reported
Pipe Method Description:	Not reported
Subject item desc:	Underground Storage Tank
Service change date:	Not reported
Last service date:	Not reported
Current status start date:	11/01/1995
Current status end date:	Not reported
Emer gen fuel only flag:	Not reported
Tank inert material desc:	Not reported
Mct fibrgls plastic:	Not reported
Mcp bare steel:	Not reported
Mcp galvanized steel:	Y
Mcp part stl fbrgls lines:	Not reported
Mcp copper:	Not reported
Mcp double walled:	Not reported
Mcp secondary contain:	Not reported
Mcp unknown:	Not reported

WESTGATE SHELL (Continued) **U001894877**

Mcp other:	Not reported
Rdt manual gauging:	Y
Rdt tank tightness:	Y
Rdt invent control:	Y
Rdt auto guage:	Not reported
Rdt grndwtr monitor:	Not reported
Rdt intr mon dwall:	Not reported
Rdt intr mon secd:	Not reported
Rdt vapor monitor:	Not reported
Rdt other:	Not reported
Rdp line tightness:	Y
Rdp grndwtr monitor:	Not reported
Rdp intr mon dwall:	Not reported
Rdp intr mon secd:	Not reported
Rdp vapor monitor:	Not reported
Rdp other:	Not reported
Overfill prevent install date:	Not reported
Alt spill overfill equip flag:	Not reported
Alt spill overfill equip desc:	Not reported
Tank ext corr protect date:	Not reported
Cpt fibrgls plstc:	Not reported
Cpt stl fbr plastic:	Not reported
Cpt expert no leak:	Not reported
Cpt dielectric coat:	Not reported
Cpt impressed curr:	Not reported
Cpt cathodic protect:	Not reported
Cpt interior lining:	Not reported
Cpt lined cathod prot:	Not reported
Cpt other:	Not reported
Pipe ext corr protect date:	Not reported
Cpp fibrgls plastic:	Not reported
Cpp part stl fbrgls:	Not reported
Cpp expert no leak:	Not reported
Cpp dielectric coat:	Not reported
Cpp impressed curr:	Not reported
Cpp cathodic protect:	Not reported
Cpp other:	Not reported
Install certification date:	Not reported
Install alt certificate num:	Not reported
Install cert worker name:	Not reported
Install cert worker emp name:	Not reported
Install cert by mfr flag:	Not reported
Install insp by reg eng flag:	Not reported
Install insp by dept flag:	Not reported
Install mfr chklst comp flag:	Not reported
Install cert alt method flag:	Not reported
Install cert alt method desc:	Not reported
Closure certification date:	Not reported
Closure alt cert num:	Not reported
Closure cert worker name:	Not reported
Closure cert worker emp name:	Not reported
Active:	Not reported
Bankrupt:	Not reported
Closed:	Not reported
Deferred:	Not reported
Filled:	Not reported
Hold:	Not reported

WESTGATE SHELL (Continued) **U001894877**

Inactive:	Not reported
Removed:	11/01/1995
Sold:	Not reported
Temp out of service:	Not reported

UST Tank Num:	45210
Tank Status:	**Removed**
Install Date:	05/01/1966
Total Capacity:	500
Number Of Compartments:	1
Gasoline:	Not reported
Diesel:	Not reported
Gasohol:	Not reported
Kerosene:	Not reported
Heating Oil:	Not reported
New Used Oil:	Yes
MS Aviation Fuel:	Not reported
MS Additive:	Not reported
MS Antifreeze:	Not reported
MS Naptha:	Not reported
MS Varsol:	Not reported
Unknown:	Not reported
Other Sub:	Not reported
Steel Tank Covered With Asphalt:	Not reported
Cathodically Protected:	Not reported
Epoxy Coated Tank:	Not reported
A Composite Of Different Materials:	Not reported
Fiberglass Or Plastic:	Not reported
Interior Line With Some Material:	Not reported
Double Wall As Opposed To Single Wall:	Not reported
Outside Lined w/ Polyethylen Jacket:	Not reported
Made Of Concrete:	Not reported
Liner Covering Excavation Hole:	Not reported
Other Material:	Not reported
Pipe Method Description:	Not reported
Subject item desc:	Underground Storage Tank
Service change date:	Not reported
Last service date:	Not reported
Current status start date:	12/01/1996
Current status end date:	Not reported
Emer gen fuel only flag:	Not reported
Tank inert material desc:	Not reported
Mct fibrgls plastic:	Not reported
Mcp bare steel:	Not reported
Mcp galvanized steel:	Not reported
Mcp part stl fbrgls lines:	Not reported
Mcp copper:	Not reported
Mcp double walled:	Not reported
Mcp secondary contain:	Not reported
Mcp unknown:	Y
Mcp other:	Not reported
Rdt manual gauging:	Not reported
Rdt tank tightness:	Not reported
Rdt invent control:	Not reported
Rdt auto guage:	Not reported
Rdt grndwtr monitor:	Not reported

WESTGATE SHELL (Continued) **U001894877**

Rdt intr mon dwall:	Not reported
Rdt intr mon secd:	Not reported
Rdt vapor monitor:	Not reported
Rdt other:	Not reported
Rdp line tightness:	Not reported
Rdp grndwtr monitor:	Not reported
Rdp intr mon dwall:	Not reported
Rdp intr mon secd:	Not reported
Rdp vapor monitor:	Not reported
Rdp other:	Not reported
Overfill prevent install date:	Not reported
Alt spill overfill equip flag:	Not reported
Alt spill overfill equip desc:	Not reported
Tank ext corr protect date:	Not reported
Cpt fibrgls plstc:	Not reported
Cpt stl fbr plastic:	Not reported
Cpt expert no leak:	Not reported
Cpt dielectric coat:	Not reported
Cpt impressed curr:	Not reported
Cpt cathodic protect:	Not reported
Cpt interior lining:	Not reported
Cpt lined cathod prot:	Not reported
Cpt other:	Not reported
Pipe ext corr protect date:	Not reported
Cpp fibrgls plastic:	Not reported
Cpp part stl fbrgls:	Not reported
Cpp expert no leak:	Not reported
Cpp dielectric coat:	Not reported
Cpp impressed curr:	Not reported
Cpp cathodic protect:	Not reported
Cpp other:	Not reported
Install certification date:	Not reported
Install alt certificate num:	Not reported
Install cert worker name:	Not reported
Install cert worker emp name:	Not reported
Install cert by mfr flag:	Not reported
Install insp by reg eng flag:	Not reported
Install insp by dept flag:	Not reported
Install mfr chklst comp flag:	Not reported
Install cert alt method flag:	Not reported
Install cert alt method desc:	Not reported
Closure certification date:	Not reported
Closure alt cert num:	Not reported
Closure cert worker name:	Not reported
Closure cert worker emp name:	Not reported
Active:	Not reported
Bankrupt:	Not reported
Closed:	Not reported
Deferred:	Not reported
Filled:	Not reported
Hold:	Not reported
Inactive:	Not reported
Removed:	12/01/1996
Sold:	Not reported
Temp out of service:	Not reported

A16 **MOORES U-PAK-IT** **EDR Hist Auto** **1020837524**
North **2710 N 7TH ST** **N/A**
< 1/8 **WEST MONROE, LA 71291**
0.029 mi.
154 ft. **Site 11 of 16 in cluster A**

Relative: EDR Hist Auto
Higher

Actual:
95 ft.

Year:	Name:	Type:
1985	MOORES U-PAK-IT	Gasoline Service Stations
1986	MOORES U-PAK-IT	Gasoline Service Stations
1987	MOORES U-PAK-IT	Gasoline Service Stations
1988	MOORES U-PAK-IT	Gasoline Service Stations
1989	MOORES U-PAK-IT	Gasoline Service Stations, NEC
1990	MOORES U-PAK-IT	Gasoline Service Stations, NEC
1991	MOORES U-PAK-IT	Gasoline Service Stations, NEC
1994	MOORES U-PAK-IT	Gasoline Service Stations, NEC
1995	MOORES U-PAK-IT	Gasoline Service Stations, NEC
1996	MOORES U-PAK-IT	Gasoline Service Stations, NEC
1997	NORTH 7TH STREET U-PAK-IT	Gasoline Service Stations, NEC
1998	NORTH 7TH STREET U-PAK-IT	Gasoline Service Stations, NEC
1999	NORTH 7TH STREET U-PAK-IT	Gasoline Service Stations, NEC
2000	NORTH 7TH STREET U-PAK-IT	Gasoline Service Stations, NEC
2001	NORTH 7TH STREET U-PAK-IT	Gasoline Service Stations, NEC
2002	NORTH 7TH STREET U-PAK-IT	Gasoline Service Stations, NEC
2003	NORTH 7TH STREET U-PAK-IT	Gasoline Service Stations, NEC
2004	NORTH 7TH STREET U-PAK-IT	Gasoline Service Stations, NEC
2005	NORTH 7TH STREET U-PAK-IT	Gasoline Service Stations, NEC
2006	NORTH 7TH STREET U PAK IT	Gasoline Service Stations, NEC
2007	NORTH 7TH STREET U PAK IT	Gasoline Service Stations, NEC
2008	NORTH 7TH STREET U PAK IT	Gasoline Service Stations, NEC
2009	NORTH 7TH STREET U PAK IT	Gasoline Service Stations, NEC
2010	NORTH 7TH STREET U PAK IT	Gasoline Service Stations, NEC
2011	NORTH 7TH STREET U PAK IT	Gasoline Service Stations, NEC
2012	NORTH 7TH STREET U PAK IT	Gasoline Service Stations, NEC
2013	NORTH 7TH STREET U PAK IT	Gasoline Service Stations, NEC
2014	NORTH 7TH STREET U PAK IT	Gasoline Service Stations, NEC

A17 **N 7TH STREET U PAK IT** **UST** **U004271864**
North **2710 N 7TH ST** **N/A**
< 1/8 **WEST MONROE, LA 71291**
0.029 mi.
154 ft. **Site 12 of 16 in cluster A**

Relative: UST:
Higher

Actual:
95 ft.

Master Agency Id:	76002
Subject Item ID:	1
UST Tank Num:	1597
Tank Status:	**Removed**
Install Date:	05/06/1972
Total Capacity:	8000
Number Of Compartments:	1
Gasoline:	Yes
Diesel:	Not reported
Gasohol:	Not reported
Kerosene:	Not reported
Heating Oil:	Not reported
New Used Oil:	Not reported
MS Aviation Fuel:	Not reported

N 7TH STREET U PAK IT (Continued) **U004271864**

MS Additive:	Not reported
MS Antifreeze:	Not reported
MS Naptha:	Not reported
MS Varsol:	Not reported
Unknown:	Not reported
Other Sub:	Not reported
Steel Tank Covered With Asphalt:	Yes
Cathodically Protected:	Not reported
Epoxy Coated Tank:	Not reported
A Composite Of Different Materials:	Not reported
Fiberglass Or Plastic:	Not reported
Interior Line With Some Material:	Not reported
Double Wall As Opposed To Single Wall:	Not reported
Outside Lined w/ Polyethylen Jacket:	Not reported
Made Of Concrete:	Not reported
Liner Covering Excavation Hole:	Not reported
Other Material:	Not reported
Pipe Method Description:	Not reported
Subject item desc:	1597-gasoline; removed
Service change date:	Not reported
Last service date:	Not reported
Current status start date:	01/01/1996
Current status end date:	Not reported
Emer gen fuel only flag:	Not reported
Tank inert material desc:	Not reported
Mct fibrgls plastic:	Not reported
Mcp bare steel:	Not reported
Mcp galvanized steel:	Y
Mcp part stl fbrgls lines:	Not reported
Mcp copper:	Not reported
Mcp double walled:	Not reported
Mcp secondary contain:	Not reported
Mcp unknown:	Not reported
Mcp other:	Not reported
Rdt manual gauging:	Not reported
Rdt tank tightness:	Not reported
Rdt invent control:	Y
Rdt auto guage:	Not reported
Rdt grndwtr monitor:	Y
Rdt intr mon dwall:	Not reported
Rdt intr mon secd:	Not reported
Rdt vapor monitor:	Not reported
Rdt other:	Y
Rdp line tightness:	Y
Rdp grndwtr monitor:	Not reported
Rdp intr mon dwall:	Not reported
Rdp intr mon secd:	Not reported
Rdp vapor monitor:	Not reported
Rdp other:	Y
Overfill prevent install date:	Not reported
Alt spill overfill equip flag:	Not reported
Alt spill overfill equip desc:	Not reported
Tank ext corr protect date:	Not reported
Cpt fibrgls plstc:	Not reported
Cpt stl fbr plastic:	Not reported
Cpt expert no leak:	Not reported
Cpt dielectric coat:	Not reported

N 7TH STREET U PAK IT (Continued) **U004271864**

Cpt impressed curr:	Not reported
Cpt cathodic protect:	Not reported
Cpt interior lining:	Not reported
Cpt lined cathod prot:	Not reported
Cpt other:	Not reported
Pipe ext corr protect date:	Not reported
Cpp fibrgls plastic:	Not reported
Cpp part stl fbrgls:	Not reported
Cpp expert no leak:	Not reported
Cpp dielectric coat:	Not reported
Cpp impressed curr:	Not reported
Cpp cathodic protect:	Not reported
Cpp other:	Not reported
Install certification date:	07/19/1990
Install alt certificate num:	Not reported
Install cert worker name:	Not reported
Install cert worker emp name:	Not reported
Install cert by mfr flag:	Not reported
Install insp by reg eng flag:	Not reported
Install insp by dept flag:	Not reported
Install mfr chklst comp flag:	Not reported
Install cert alt method flag:	Not reported
Install cert alt method desc:	Not reported
Closure certification date:	Not reported
Closure alt cert num:	Not reported
Closure cert worker name:	Not reported
Closure cert worker emp name:	Not reported
Active:	Not reported
Bankrupt:	Not reported
Closed:	Not reported
Deferred:	Not reported
Filled:	Not reported
Hold:	Not reported
Inactive:	Not reported
Removed:	01/01/1996
Sold:	Not reported
Temp out of service:	Not reported

UST Tank Num:	1598
Tank Status:	**Removed**
Install Date:	05/06/1972
Total Capacity:	6000
Number Of Compartments:	1
Gasoline:	Yes
Diesel:	Not reported
Gasohol:	Not reported
Kerosene:	Not reported
Heating Oil:	Not reported
New Used Oil:	Not reported
MS Aviation Fuel:	Not reported
MS Additive:	Not reported
MS Antifreeze:	Not reported
MS Naptha:	Not reported
MS Varsol:	Not reported
Unknown:	Not reported
Other Sub:	Not reported

N 7TH STREET U PAK IT (Continued) **U004271864**

Steel Tank Covered With Asphalt:	Yes
Cathodically Protected:	Not reported
Epoxy Coated Tank:	Not reported
A Composite Of Different Materials:	Not reported
Fiberglass Or Plastic:	Not reported
Interior Line With Some Material:	Not reported
Double Wall As Opposed To Single Wall:	Not reported
Outside Lined w/ Polyethylen Jacket:	Not reported
Made Of Concrete:	Not reported
Liner Covering Excavation Hole:	Not reported
Other Material:	Not reported
Pipe Method Description:	Not reported
Subject item desc:	1598-gasoline; removed
Service change date:	Not reported
Last service date:	Not reported
Current status start date:	01/01/1996
Current status end date:	Not reported
Emer gen fuel only flag:	Not reported
Tank inert material desc:	Not reported
Mct fibrgls plastic:	Not reported
Mcp bare steel:	Not reported
Mcp galvanized steel:	Y
Mcp part stl fbrgls lines:	Not reported
Mcp copper:	Not reported
Mcp double walled:	Not reported
Mcp secondary contain:	Not reported
Mcp unknown:	Not reported
Mcp other:	Not reported
Rdt manual gauging:	Not reported
Rdt tank tightness:	Not reported
Rdt invent control:	Y
Rdt auto guage:	Not reported
Rdt grndwtr monitor:	Y
Rdt intr mon dwall:	Not reported
Rdt intr mon secd:	Not reported
Rdt vapor monitor:	Not reported
Rdt other:	Y
Rdp line tightness:	Y
Rdp grndwtr monitor:	Not reported
Rdp intr mon dwall:	Not reported
Rdp intr mon secd:	Not reported
Rdp vapor monitor:	Not reported
Rdp other:	Y
Overfill prevent install date:	Not reported
Alt spill overfill equip flag:	Not reported
Alt spill overfill equip desc:	Not reported
Tank ext corr protect date:	Not reported
Cpt fibrgls plstc:	Not reported
Cpt stl fbr plastic:	Not reported
Cpt expert no leak:	Not reported
Cpt dielectric coat:	Not reported
Cpt impressed curr:	Not reported
Cpt cathodic protect:	Not reported
Cpt interior lining:	Not reported
Cpt lined cathod prot:	Not reported
Cpt other:	Not reported
Pipe ext corr protect date:	Not reported

N 7TH STREET U PAK IT (Continued) **U004271864**

Cpp fibrgls plastic:	Not reported
Cpp part stl fbrgls:	Not reported
Cpp expert no leak:	Not reported
Cpp dielectric coat:	Not reported
Cpp impressed curr:	Not reported
Cpp cathodic protect:	Not reported
Cpp other:	Not reported
Install certification date:	07/19/1990
Install alt certificate num:	Not reported
Install cert worker name:	Not reported
Install cert worker emp name:	Not reported
Install cert by mfr flag:	Not reported
Install insp by reg eng flag:	Not reported
Install insp by dept flag:	Not reported
Install mfr chklst comp flag:	Not reported
Install cert alt method flag:	Not reported
Install cert alt method desc:	Not reported
Closure certification date:	Not reported
Closure alt cert num:	Not reported
Closure cert worker name:	Not reported
Closure cert worker emp name:	Not reported
Active:	Not reported
Bankrupt:	Not reported
Closed:	Not reported
Deferred:	Not reported
Filled:	Not reported
Hold:	Not reported
Inactive:	Not reported
Removed:	01/01/1996
Sold:	Not reported
Temp out of service:	Not reported

UST Tank Num:	1599
Tank Status:	**Removed**
Install Date:	05/06/1972
Total Capacity:	6000
Number Of Compartments:	1
Gasoline:	Yes
Diesel:	Not reported
Gasohol:	Not reported
Kerosene:	Not reported
Heating Oil:	Not reported
New Used Oil:	Not reported
MS Aviation Fuel:	Not reported
MS Additive:	Not reported
MS Antifreeze:	Not reported
MS Naptha:	Not reported
MS Varsol:	Not reported
Unknown:	Not reported
Other Sub:	Not reported
Steel Tank Covered With Asphalt:	Yes
Cathodically Protected:	Not reported
Epoxy Coated Tank:	Not reported
A Composite Of Different Materials:	Not reported
Fiberglass Or Plastic:	Not reported
Interior Line With Some Material:	Not reported

N 7TH STREET U PAK IT (Continued) **U004271864**

Double Wall As Opposed To Single Wall:	Not reported
Outside Lined w/ Polyethylen Jacket:	Not reported
Made Of Concrete:	Not reported
Liner Covering Excavation Hole:	Not reported
Other Material:	Not reported
Pipe Method Description:	Not reported
Subject item desc:	1599-gasoline; removed
Service change date:	Not reported
Last service date:	Not reported
Current status start date:	01/01/1996
Current status end date:	Not reported
Emer gen fuel only flag:	Not reported
Tank inert material desc:	Not reported
Mct fibrgls plastic:	Not reported
Mcp bare steel:	Not reported
Mcp galvanized steel:	Y
Mcp part stl fbrgls lines:	Not reported
Mcp copper:	Not reported
Mcp double walled:	Not reported
Mcp secondary contain:	Not reported
Mcp unknown:	Not reported
Mcp other:	Not reported
Rdt manual gauging:	Not reported
Rdt tank tightness:	Not reported
Rdt invent control:	Y
Rdt auto guage:	Not reported
Rdt grndwtr monitor:	Y
Rdt intr mon dwall:	Not reported
Rdt intr mon secd:	Not reported
Rdt vapor monitor:	Not reported
Rdt other:	Y
Rdp line tightness:	Y
Rdp grndwtr monitor:	Not reported
Rdp intr mon dwall:	Not reported
Rdp intr mon secd:	Not reported
Rdp vapor monitor:	Not reported
Rdp other:	Y
Overfill prevent install date:	Not reported
Alt spill overfill equip flag:	Not reported
Alt spill overfill equip desc:	Not reported
Tank ext corr protect date:	Not reported
Cpt fibrgls plstc:	Not reported
Cpt stl fbr plastic:	Not reported
Cpt expert no leak:	Not reported
Cpt dielectric coat:	Not reported
Cpt impressed curr:	Not reported
Cpt cathodic protect:	Not reported
Cpt interior lining:	Not reported
Cpt lined cathod prot:	Not reported
Cpt other:	Not reported
Pipe ext corr protect date:	Not reported
Cpp fibrgls plastic:	Not reported
Cpp part stl fbrgls:	Not reported
Cpp expert no leak:	Not reported
Cpp dielectric coat:	Not reported
Cpp impressed curr:	Not reported
Cpp cathodic protect:	Not reported

N 7TH STREET U PAK IT (Continued) **U004271864**

Cpp other:	Not reported
Install certification date:	07/19/1990
Install alt certificate num:	Not reported
Install cert worker name:	Not reported
Install cert worker emp name:	Not reported
Install cert by mfr flag:	Not reported
Install insp by reg eng flag:	Not reported
Install insp by dept flag:	Not reported
Install mfr chklst comp flag:	Not reported
Install cert alt method flag:	Not reported
Install cert alt method desc:	Not reported
Closure certification date:	Not reported
Closure alt cert num:	Not reported
Closure cert worker name:	Not reported
Closure cert worker emp name:	Not reported
Active:	Not reported
Bankrupt:	Not reported
Closed:	Not reported
Deferred:	Not reported
Filled:	Not reported
Hold:	Not reported
Inactive:	Not reported
Removed:	01/01/1996
Sold:	Not reported
Temp out of service:	Not reported

UST Tank Num:	40072
Tank Status:	**Removed**
Install Date:	01/01/1980
Total Capacity:	500
Number Of Compartments:	1
Gasoline:	Not reported
Diesel:	Not reported
Gasohol:	Not reported
Kerosene:	Not reported
Heating Oil:	Not reported
New Used Oil:	Yes
MS Aviation Fuel:	Not reported
MS Additive:	Not reported
MS Antifreeze:	Not reported
MS Naptha:	Not reported
MS Varsol:	Not reported
Unknown:	Not reported
Other Sub:	Not reported
Steel Tank Covered With Asphalt:	Yes
Cathodically Protected:	Not reported
Epoxy Coated Tank:	Not reported
A Composite Of Different Materials:	Not reported
Fiberglass Or Plastic:	Not reported
Interior Line With Some Material:	Not reported
Double Wall As Opposed To Single Wall:	Not reported
Outside Lined w/ Polyethylen Jacket:	Not reported
Made Of Concrete:	Not reported
Liner Covering Excavation Hole:	Not reported
Other Material:	Not reported
Pipe Method Description:	Gravity Feed

N 7TH STREET U PAK IT (Continued) **U004271864**

Subject item desc:	Underground Storage Tank
Service change date:	Not reported
Last service date:	Not reported
Current status start date:	01/01/1996
Current status end date:	Not reported
Emer gen fuel only flag:	Not reported
Tank inert material desc:	Not reported
Mct fibrgls plastic:	Not reported
Mcp bare steel:	Not reported
Mcp galvanized steel:	Y
Mcp part stl fbrgls lines:	Not reported
Mcp copper:	Not reported
Mcp double walled:	Not reported
Mcp secondary contain:	Not reported
Mcp unknown:	Not reported
Mcp other:	Not reported
Rdt manual gauging:	Y
Rdt tank tightness:	Y
Rdt invent control:	Not reported
Rdt auto guage:	Not reported
Rdt grndwtr monitor:	Not reported
Rdt intr mon dwall:	Not reported
Rdt intr mon secd:	Not reported
Rdt vapor monitor:	Not reported
Rdt other:	Not reported
Rdp line tightness:	Not reported
Rdp grndwtr monitor:	Not reported
Rdp intr mon dwall:	Not reported
Rdp intr mon secd:	Not reported
Rdp vapor monitor:	Not reported
Rdp other:	Not reported
Overfill prevent install date:	Not reported
Alt spill overfill equip flag:	Not reported
Alt spill overfill equip desc:	Not reported
Tank ext corr protect date:	Not reported
Cpt fibrgls plstc:	Not reported
Cpt stl fbr plastic:	Not reported
Cpt expert no leak:	Not reported
Cpt dielectric coat:	Not reported
Cpt impressed curr:	Not reported
Cpt cathodic protect:	Not reported
Cpt interior lining:	Not reported
Cpt lined cathod prot:	Not reported
Cpt other:	Not reported
Pipe ext corr protect date:	Not reported
Cpp fibrgls plastic:	Not reported
Cpp part stl fbrgls:	Not reported
Cpp expert no leak:	Not reported
Cpp dielectric coat:	Not reported
Cpp impressed curr:	Not reported
Cpp cathodic protect:	Not reported
Cpp other:	Not reported
Install certification date:	Not reported
Install alt certificate num:	Not reported
Install cert worker name:	Not reported
Install cert worker emp name:	Not reported
Install cert by mfr flag:	Not reported

N 7TH STREET U PAK IT (Continued) **U004271864**

Install insp by reg eng flag:	Not reported
Install insp by dept flag:	Not reported
Install mfr chklst comp flag:	Not reported
Install cert alt method flag:	Not reported
Install cert alt method desc:	Not reported
Closure certification date:	Not reported
Closure alt cert num:	Not reported
Closure cert worker name:	Not reported
Closure cert worker emp name:	Not reported
Active:	Not reported
Bankrupt:	Not reported
Closed:	Not reported
Deferred:	Not reported
Filled:	Not reported
Hold:	Not reported
Inactive:	Not reported
Removed:	01/01/1996
Sold:	Not reported
Temp out of service:	Not reported

UST Tank Num:	50260
Tank Status:	**Active**
Install Date:	09/01/1996
Total Capacity:	12000
Number Of Compartments:	1
Gasoline:	Yes
Diesel:	Not reported
Gasohol:	Not reported
Kerosene:	Not reported
Heating Oil:	Not reported
New Used Oil:	Not reported
MS Aviation Fuel:	Not reported
MS Additive:	Not reported
MS Antifreeze:	Not reported
MS Naptha:	Not reported
MS Varsol:	Not reported
Unknown:	Not reported
Other Sub:	Not reported
Steel Tank Covered With Asphalt:	Not reported
Cathodically Protected:	Not reported
Epoxy Coated Tank:	Not reported
A Composite Of Different Materials:	Yes
Fiberglass Or Plastic:	Not reported
Interior Line With Some Material:	Not reported
Double Wall As Opposed To Single Wall:	Not reported
Outside Lined w/ Polyethylen Jacket:	Not reported
Made Of Concrete:	Not reported
Liner Covering Excavation Hole:	Not reported
Other Material:	Not reported
Pipe Method Description:	Pressure
Subject item desc:	50260-gasoline
Service change date:	Not reported
Last service date:	Not reported
Current status start date:	10/14/1996
Current status end date:	Not reported
Emer gen fuel only flag:	Not reported

N 7TH STREET U PAK IT (Continued) **U004271864**

Tank inert material desc:	Not reported
Mct fibrgls plastic:	Not reported
Mcp bare steel:	Not reported
Mcp galvanized steel:	Not reported
Mcp part stl fbrgls lines:	Not reported
Mcp copper:	Not reported
Mcp double walled:	Y
Mcp secondary contain:	Not reported
Mcp unknown:	Not reported
Mcp other:	Not reported
Rdt manual gauging:	Not reported
Rdt tank tightness:	Not reported
Rdt invent control:	Not reported
Rdt auto guage:	Not reported
Rdt grndwtr monitor:	Not reported
Rdt intr mon dwall:	Not reported
Rdt intr mon secd:	Not reported
Rdt vapor monitor:	Not reported
Rdt other:	Y
Rdp line tightness:	Not reported
Rdp grndwtr monitor:	Not reported
Rdp intr mon dwall:	Not reported
Rdp intr mon secd:	Not reported
Rdp vapor monitor:	Not reported
Rdp other:	Y
Overfill prevent install date:	Not reported
Alt spill overfill equip flag:	N
Alt spill overfill equip desc:	Not reported
Tank ext corr protect date:	05/01/1996
Cpt fibrgls plstc:	Not reported
Cpt stl fbr plastic:	Y
Cpt expert no leak:	Not reported
Cpt dielectric coat:	Not reported
Cpt impressed curr:	Not reported
Cpt cathodic protect:	Not reported
Cpt interior lining:	Not reported
Cpt lined cathod prot:	Not reported
Cpt other:	Not reported
Pipe ext corr protect date:	05/01/1996
Cpp fibrgls plastic:	Not reported
Cpp part stl fbrgls:	Not reported
Cpp expert no leak:	Not reported
Cpp dielectric coat:	Not reported
Cpp impressed curr:	Not reported
Cpp cathodic protect:	Not reported
Cpp other:	Y
Install certification date:	09/30/1996
Install alt certificate num:	IRC-0069
Install cert worker name:	MARVIN FLEMING
Install cert worker emp name:	EVANS OIL CO.
Install cert by mfr flag:	Y
Install insp by reg eng flag:	N
Install insp by dept flag:	N
Install mfr chklst comp flag:	N
Install cert alt method flag:	N
Install cert alt method desc:	Not reported
Closure certification date:	Not reported

N 7TH STREET U PAK IT (Continued) **U004271864**

Closure alt cert num:	Not reported
Closure cert worker name:	Not reported
Closure cert worker emp name:	Not reported
Active:	10/14/1996
Bankrupt:	Not reported
Closed:	Not reported
Deferred:	Not reported
Filled:	Not reported
Hold:	Not reported
Inactive:	Not reported
Removed:	Not reported
Sold:	Not reported
Temp out of service:	Not reported

UST Tank Num:	50261
Tank Status:	**Active**
Install Date:	09/01/1996
Total Capacity:	6000
Number Of Compartments:	1
Gasoline:	Yes
Diesel:	Not reported
Gasohol:	Not reported
Kerosene:	Not reported
Heating Oil:	Not reported
New Used Oil:	Not reported
MS Aviation Fuel:	Not reported
MS Additive:	Not reported
MS Antifreeze:	Not reported
MS Naptha:	Not reported
MS Varsol:	Not reported
Unknown:	Not reported
Other Sub:	Not reported
Steel Tank Covered With Asphalt:	Not reported
Cathodically Protected:	Not reported
Epoxy Coated Tank:	Not reported
A Composite Of Different Materials:	Yes
Fiberglass Or Plastic:	Not reported
Interior Line With Some Material:	Not reported
Double Wall As Opposed To Single Wall:	Not reported
Outside Lined w/ Polyethylen Jacket:	Not reported
Made Of Concrete:	Not reported
Liner Covering Excavation Hole:	Not reported
Other Material:	Not reported
Pipe Method Description:	Pressure
Subject item desc:	50261-gasoline
Service change date:	Not reported
Last service date:	Not reported
Current status start date:	10/14/1996
Current status end date:	Not reported
Emer gen fuel only flag:	Not reported
Tank inert material desc:	Not reported
Mct fibrgls plastic:	Not reported
Mcp bare steel:	Not reported
Mcp galvanized steel:	Not reported
Mcp part stl fbrgls lines:	Not reported
Mcp copper:	Not reported

N 7TH STREET U PAK IT (Continued) **U004271864**

Mcp double walled:	Y
Mcp secondary contain:	Not reported
Mcp unknown:	Not reported
Mcp other:	Not reported
Rdt manual gauging:	Not reported
Rdt tank tightness:	Not reported
Rdt invent control:	Not reported
Rdt auto guage:	Not reported
Rdt grndwtr monitor:	Not reported
Rdt intr mon dwall:	Not reported
Rdt intr mon secd:	Not reported
Rdt vapor monitor:	Not reported
Rdt other:	Y
Rdp line tightness:	Not reported
Rdp grndwtr monitor:	Not reported
Rdp intr mon dwall:	Not reported
Rdp intr mon secd:	Not reported
Rdp vapor monitor:	Not reported
Rdp other:	Y
Overfill prevent install date:	09/08/1996
Alt spill overfill equip flag:	N
Alt spill overfill equip desc:	Not reported
Tank ext corr protect date:	05/01/1996
Cpt fibrgls plstc:	Not reported
Cpt stl fbr plastic:	Y
Cpt expert no leak:	Not reported
Cpt dielectric coat:	Not reported
Cpt impressed curr:	Not reported
Cpt cathodic protect:	Not reported
Cpt interior lining:	Not reported
Cpt lined cathod prot:	Not reported
Cpt other:	Not reported
Pipe ext corr protect date:	05/01/1996
Cpp fibrgls plastic:	Not reported
Cpp part stl fbrgls:	Not reported
Cpp expert no leak:	Not reported
Cpp dielectric coat:	Not reported
Cpp impressed curr:	Not reported
Cpp cathodic protect:	Not reported
Cpp other:	Y
Install certification date:	09/30/1996
Install alt certificate num:	IRC-0069
Install cert worker name:	MARVIN FLEMING
Install cert worker emp name:	EVAN OIL CO.
Install cert by mfr flag:	Y
Install insp by reg eng flag:	N
Install insp by dept flag:	N
Install mfr chklst comp flag:	N
Install cert alt method flag:	N
Install cert alt method desc:	Not reported
Closure certification date:	Not reported
Closure alt cert num:	Not reported
Closure cert worker name:	Not reported
Closure cert worker emp name:	Not reported
Active:	10/14/1996
Bankrupt:	Not reported
Closed:	Not reported

N 7TH STREET U PAK IT (Continued) **U004271864**

Deferred:	Not reported
Filled:	Not reported
Hold:	Not reported
Inactive:	Not reported
Removed:	Not reported
Sold:	Not reported
Temp out of service:	Not reported

B18 **JUNIOR FOOD MART** **EDR Hist Auto** **1022001989**
SSW **2419 NORTH 7TH** **N/A**
< 1/8 **WEST MONROE, LA 71291**
0.029 mi.
155 ft. **Site 6 of 7 in cluster B**

Relative: EDR Hist Auto
Higher

Actual:
97 ft.

Year:	Name:	Type:
1978	JUNIOR FOOD MART	Grocery Stores
1979	JUNIOR FOOD MART	Grocery Stores
1980	JUNIOR FOOD MART	Grocery Stores
1982	JUNIOR FOOD MART	Grocery Stores
1983	JUNIOR FOOD MART	Grocery Stores
1985	JUNIOR FOOD MART	Grocery Stores
1986	JUNIOR FOOD MART	Grocery Stores
1987	JUNIOR FOOD MART	Grocery Stores

B19 **JUNIOR FOOD MART** **UST** **U003925385**
SSW **2419 N SEVENTH ST** **N/A**
< 1/8 **WEST MONROE, LA 71294**
0.029 mi.
155 ft. **Site 7 of 7 in cluster B**

Relative: UST:
Higher

Actual:
97 ft.

Master Agency Id:	75518
Subject Item ID:	1
UST Tank Num:	5398
Tank Status:	**Removed**
Install Date:	04/09/1970
Total Capacity:	10000
Number Of Compartments:	1
Gasoline:	Yes
Diesel:	Not reported
Gasohol:	Not reported
Kerosene:	Not reported
Heating Oil:	Not reported
New Used Oil:	Not reported
MS Aviation Fuel:	Not reported
MS Additive:	Not reported
MS Antifreeze:	Not reported
MS Naptha:	Not reported
MS Varsol:	Not reported
Unknown:	Not reported
Other Sub:	Not reported
Steel Tank Covered With Asphalt:	Yes
Cathodically Protected:	Not reported

JUNIOR FOOD MART (Continued) **U003925385**

Epoxy Coated Tank:	Not reported
A Composite Of Different Materials:	Not reported
Fiberglass Or Plastic:	Not reported
Interior Line With Some Material:	Not reported
Double Wall As Opposed To Single Wall:	Not reported
Outside Lined w/ Polyethylen Jacket:	Not reported
Made Of Concrete:	Not reported
Liner Covering Excavation Hole:	Not reported
Other Material:	Not reported
Pipe Method Description:	Not reported
Subject item desc:	Underground Storage Tank
Service change date:	Not reported
Last service date:	Not reported
Current status start date:	06/01/1990
Current status end date:	Not reported
Emer gen fuel only flag:	Not reported
Tank inert material desc:	Not reported
Mct fibrgls plastic:	Not reported
Mcp bare steel:	Not reported
Mcp galvanized steel:	Y
Mcp part stl fbrgls lines:	Not reported
Mcp copper:	Not reported
Mcp double walled:	Not reported
Mcp secondary contain:	Not reported
Mcp unknown:	Not reported
Mcp other:	Not reported
Rdt manual gauging:	Not reported
Rdt tank tightness:	Not reported
Rdt invent control:	Not reported
Rdt auto guage:	Not reported
Rdt grndwtr monitor:	Not reported
Rdt intr mon dwall:	Not reported
Rdt intr mon secd:	Not reported
Rdt vapor monitor:	Not reported
Rdt other:	Not reported
Rdp line tightness:	Not reported
Rdp grndwtr monitor:	Not reported
Rdp intr mon dwall:	Not reported
Rdp intr mon secd:	Not reported
Rdp vapor monitor:	Not reported
Rdp other:	Not reported
Overfill prevent install date:	Not reported
Alt spill overfill equip flag:	Not reported
Alt spill overfill equip desc:	Not reported
Tank ext corr protect date:	Not reported
Cpt fibrgls plstc:	Not reported
Cpt stl fbr plastic:	Not reported
Cpt expert no leak:	Not reported
Cpt dielectric coat:	Not reported
Cpt impressed curr:	Not reported
Cpt cathodic protect:	Not reported
Cpt interior lining:	Not reported
Cpt lined cathod prot:	Not reported
Cpt other:	Not reported
Pipe ext corr protect date:	Not reported
Cpp fibrgls plastic:	Not reported
Cpp part stl fbrgls:	Not reported

JUNIOR FOOD MART (Continued) **U003925385**

Cpp expert no leak:	Not reported
Cpp dielectric coat:	Not reported
Cpp impressed curr:	Not reported
Cpp cathodic protect:	Not reported
Cpp other:	Not reported
Install certification date:	Not reported
Install alt certificate num:	Not reported
Install cert worker name:	Not reported
Install cert worker emp name:	Not reported
Install cert by mfr flag:	Not reported
Install insp by reg eng flag:	Not reported
Install insp by dept flag:	Not reported
Install mfr chklst comp flag:	Not reported
Install cert alt method flag:	Not reported
Install cert alt method desc:	Not reported
Closure certification date:	Not reported
Closure alt cert num:	Not reported
Closure cert worker name:	Not reported
Closure cert worker emp name:	Not reported
Active:	Not reported
Bankrupt:	Not reported
Closed:	Not reported
Deferred:	Not reported
Filled:	Not reported
Hold:	Not reported
Inactive:	Not reported
Removed:	06/01/1990
Sold:	Not reported
Temp out of service:	Not reported

UST Tank Num:	5399
Tank Status:	**Removed**
Install Date:	04/09/1970
Total Capacity:	10000
Number Of Compartments:	1
Gasoline:	Yes
Diesel:	Not reported
Gasohol:	Not reported
Kerosene:	Not reported
Heating Oil:	Not reported
New Used Oil:	Not reported
MS Aviation Fuel:	Not reported
MS Additive:	Not reported
MS Antifreeze:	Not reported
MS Naptha:	Not reported
MS Varsol:	Not reported
Unknown:	Not reported
Other Sub:	Not reported
Steel Tank Covered With Asphalt:	Yes
Cathodically Protected:	Not reported
Epoxy Coated Tank:	Not reported
A Composite Of Different Materials:	Not reported
Fiberglass Or Plastic:	Not reported
Interior Line With Some Material:	Not reported
Double Wall As Opposed To Single Wall:	Not reported
Outside Lined w/ Polyethylen Jacket:	Not reported

JUNIOR FOOD MART (Continued) **U003925385**

Made Of Concrete:	Not reported
Liner Covering Excavation Hole:	Not reported
Other Material:	Not reported
Pipe Method Description:	Not reported
Subject item desc:	Underground Storage Tank
Service change date:	Not reported
Last service date:	Not reported
Current status start date:	06/01/1990
Current status end date:	Not reported
Emer gen fuel only flag:	Not reported
Tank inert material desc:	Not reported
Mct fibrgls plastic:	Not reported
Mcp bare steel:	Not reported
Mcp galvanized steel:	Y
Mcp part stl fbrgls lines:	Not reported
Mcp copper:	Not reported
Mcp double walled:	Not reported
Mcp secondary contain:	Not reported
Mcp unknown:	Not reported
Mcp other:	Not reported
Rdt manual gauging:	Not reported
Rdt tank tightness:	Not reported
Rdt invent control:	Not reported
Rdt auto guage:	Not reported
Rdt grndwtr monitor:	Not reported
Rdt intr mon dwall:	Not reported
Rdt intr mon secd:	Not reported
Rdt vapor monitor:	Not reported
Rdt other:	Not reported
Rdp line tightness:	Not reported
Rdp grndwtr monitor:	Not reported
Rdp intr mon dwall:	Not reported
Rdp intr mon secd:	Not reported
Rdp vapor monitor:	Not reported
Rdp other:	Not reported
Overfill prevent install date:	Not reported
Alt spill overfill equip flag:	Not reported
Alt spill overfill equip desc:	Not reported
Tank ext corr protect date:	Not reported
Cpt fibrgls plstc:	Not reported
Cpt stl fbr plastic:	Not reported
Cpt expert no leak:	Not reported
Cpt dielectric coat:	Not reported
Cpt impressed curr:	Not reported
Cpt cathodic protect:	Not reported
Cpt interior lining:	Not reported
Cpt lined cathod prot:	Not reported
Cpt other:	Not reported
Pipe ext corr protect date:	Not reported
Cpp fibrgls plastic:	Not reported
Cpp part stl fbrgls:	Not reported
Cpp expert no leak:	Not reported
Cpp dielectric coat:	Not reported
Cpp impressed curr:	Not reported
Cpp cathodic protect:	Not reported
Cpp other:	Not reported
Install certification date:	Not reported

JUNIOR FOOD MART (Continued) **U003925385**

Install alt certificate num:	Not reported
Install cert worker name:	Not reported
Install cert worker emp name:	Not reported
Install cert by mfr flag:	Not reported
Install insp by reg eng flag:	Not reported
Install insp by dept flag:	Not reported
Install mfr chklst comp flag:	Not reported
Install cert alt method flag:	Not reported
Install cert alt method desc:	Not reported
Closure certification date:	Not reported
Closure alt cert num:	Not reported
Closure cert worker name:	Not reported
Closure cert worker emp name:	Not reported
Active:	Not reported
Bankrupt:	Not reported
Closed:	Not reported
Deferred:	Not reported
Filled:	Not reported
Hold:	Not reported
Inactive:	Not reported
Removed:	06/01/1990
Sold:	Not reported
Temp out of service:	Not reported

UST Tank Num:	5400
Tank Status:	**Removed**
Install Date:	04/09/1970
Total Capacity:	10000
Number Of Compartments:	1
Gasoline:	Yes
Diesel:	Not reported
Gasohol:	Not reported
Kerosene:	Not reported
Heating Oil:	Not reported
New Used Oil:	Not reported
MS Aviation Fuel:	Not reported
MS Additive:	Not reported
MS Antifreeze:	Not reported
MS Naptha:	Not reported
MS Varsol:	Not reported
Unknown:	Not reported
Other Sub:	Not reported
Steel Tank Covered With Asphalt:	Yes
Cathodically Protected:	Not reported
Epoxy Coated Tank:	Not reported
A Composite Of Different Materials:	Not reported
Fiberglass Or Plastic:	Not reported
Interior Line With Some Material:	Not reported
Double Wall As Opposed To Single Wall:	Not reported
Outside Lined w/ Polyethylen Jacket:	Not reported
Made Of Concrete:	Not reported
Liner Covering Excavation Hole:	Not reported
Other Material:	Not reported
Pipe Method Description:	Not reported
Subject item desc:	Underground Storage Tank
Service change date:	Not reported

JUNIOR FOOD MART (Continued) **U003925385**

Last service date:	Not reported
Current status start date:	06/01/1990
Current status end date:	Not reported
Emer gen fuel only flag:	Not reported
Tank inert material desc:	Not reported
Mct fibrgls plastic:	Not reported
Mcp bare steel:	Not reported
Mcp galvanized steel:	Y
Mcp part stl fbrgls lines:	Not reported
Mcp copper:	Not reported
Mcp double walled:	Not reported
Mcp secondary contain:	Not reported
Mcp unknown:	Not reported
Mcp other:	Not reported
Rdt manual gauging:	Not reported
Rdt tank tightness:	Not reported
Rdt invent control:	Not reported
Rdt auto guage:	Not reported
Rdt grndwtr monitor:	Not reported
Rdt intr mon dwall:	Not reported
Rdt intr mon secd:	Not reported
Rdt vapor monitor:	Not reported
Rdt other:	Not reported
Rdp line tightness:	Not reported
Rdp grndwtr monitor:	Not reported
Rdp intr mon dwall:	Not reported
Rdp intr mon secd:	Not reported
Rdp vapor monitor:	Not reported
Rdp other:	Not reported
Overfill prevent install date:	Not reported
Alt spill overfill equip flag:	Not reported
Alt spill overfill equip desc:	Not reported
Tank ext corr protect date:	Not reported
Cpt fibrgls plstc:	Not reported
Cpt stl fbr plastic:	Not reported
Cpt expert no leak:	Not reported
Cpt dielectric coat:	Not reported
Cpt impressed curr:	Not reported
Cpt cathodic protect:	Not reported
Cpt interior lining:	Not reported
Cpt lined cathod prot:	Not reported
Cpt other:	Not reported
Pipe ext corr protect date:	Not reported
Cpp fibrgls plastic:	Not reported
Cpp part stl fbrgls:	Not reported
Cpp expert no leak:	Not reported
Cpp dielectric coat:	Not reported
Cpp impressed curr:	Not reported
Cpp cathodic protect:	Not reported
Cpp other:	Not reported
Install certification date:	Not reported
Install alt certificate num:	Not reported
Install cert worker name:	Not reported
Install cert worker emp name:	Not reported
Install cert by mfr flag:	Not reported
Install insp by reg eng flag:	Not reported
Install insp by dept flag:	Not reported

JUNIOR FOOD MART (Continued) **U003925385**

Install mfr chklst comp flag:	Not reported
Install cert alt method flag:	Not reported
Install cert alt method desc:	Not reported
Closure certification date:	Not reported
Closure alt cert num:	Not reported
Closure cert worker name:	Not reported
Closure cert worker emp name:	Not reported
Active:	Not reported
Bankrupt:	Not reported
Closed:	Not reported
Deferred:	Not reported
Filled:	Not reported
Hold:	Not reported
Inactive:	Not reported
Removed:	06/01/1990
Sold:	Not reported
Temp out of service:	Not reported

A20 **CMA PROPERTIES** **AUL** **S112658496**
North **2712-2718 N SEVENTH ST** **VCP** **N/A**
< 1/8 **WEST MONROE, LA 71291** **REM**
0.051 mi.
271 ft. **Site 13 of 16 in cluster A**

Relative:
Higher

Actual:
96 ft.

AUL:

Facility ID:	Not reported
Type:	Remediation Services
Incident Number:	Not reported
Agency Interest Id:	Not reported
PPM Project Number:	Not reported
Parish:	Ouachita
Comments:	Inactive & Abandoned Sites
Custom Tank Desc:	Not reported
Document ID:	Not reported
Document Type:	Not reported
Document Sub Type:	Not reported
Date:	Not reported
Description:	Not reported
PGS:	Not reported

Facility ID:	Not reported
Type:	Remediation Services
Incident Number:	Not reported
Agency Interest Id:	Not reported
PPM Project Number:	Not reported
Parish:	Ouachita
Comments:	Inactive & Abandoned Sites
Custom Tank Desc:	Not reported
Document ID:	Not reported
Document Type:	Not reported
Document Sub Type:	Not reported
Date:	Not reported
Description:	Not reported
PGS:	Not reported

Facility ID:	13170
Type:	Remediation Services
Incident Number:	Not reported

CMA PROPERTIES (Continued) **S112658496**

Agency Interest Id:	Not reported
PPM Project Number:	Not reported
Parish:	Ouachita
Comments:	Inactive & Abandoned Sites
Custom Tank Desc:	Not reported
Document ID:	7620346
Document Type:	Reports
Document Sub Type:	Not reported
Date:	02/26/2007
Description:	Conveyance notice & voluntary remedial action report
PGS:	31

VCP:

Name:	CMA PROPERTIES
Address:	2712-2718 N SEVENTH ST
City,State,Zip:	WEST MONROE, LA
DEQ AI #:	13170
Date Closed:	07/17/2007
Site Also Known As:	Not reported
Facility Parish:	Ouachita
Acres:	0.44
Applicant name:	Chuck Adams
DEQ Contact:	David Mcqueen
Date of Applicantion:	04/21/2003
Remedial Investigaton/Action Phase:	Action Phase - Partial
Status:	COC
Unrestricted Use:	No
Investigation Approval Date:	Not reported
Use Restrictions/Institutional Controls A:	A - Conveyance Notice
Use Restrictions/Institutional Controls B:	Not reported
Use Restrictions/Institutional Controls C:	Not reported
Use Restrictions/Institutional Controls D:	D - Excavation Restriction
Use Restrictions/Institutional Controls E:	E - Groundwater Use Restriction
Use Restrictions/Institutional Controls F:	Not reported
Use Restrictions/Institutional Controls G:	G - Cap/Surface Soil Barrier Construction and Maintenance
Use Restrictions/Institutional Controls H:	Not reported
Use Restrictions/Institutional Controls I:	I - Future Right of Access to LDEQ
Latitude:	32.528333
Longitude:	-92.141389

REM:

Name:	CMA PROPERTIES
Address:	2712-2718 N SEVENTH ST
Address 2:	Not reported
City,State,Zip:	WEST MONROE, LA 712910000
AI Num:	13170
Evaluated And Closed:	07/17/2007
Program:	VRP
EAC Type:	Granted VRP Completion Certificate
Comments:	EDMS ID 5830991.

A21 North < 1/8 0.051 mi. 271 ft. | **FASHION CLEANERS INC** | **EDR Hist Cleaner** | **1018807162** | **N/A**
2712 N 7TH
WEST MONROE, LA 71291

Site 14 of 16 in cluster A

Relative: Higher

Actual: 96 ft.

EDR Hist Cleaner

Year:	Name:	Type:
1969	HAWTHORNE NILE H SAM	Drycleaning Plants, Except Rugs
1970	HAWTHORNE NILE H SAM	Drycleaning Plants, Except Rugs
1971	HAWTHORNE NILE H SAM	Drycleaning Plants, Except Rugs
1972	HAWTHORNE NILE H SAM	Drycleaning Plants, Except Rugs
1973	HAWTHORNE NILE H SAM	Drycleaning Plants, Except Rugs
1974	HAWTHORNE NILE H SAM	Drycleaning Plants, Except Rugs
1975	HAWTHORNE NILE H SAM	Drycleaning Plants, Except Rugs
1976	HAWTHORNE NILE H SAM	Drycleaning Plants, Except Rugs
1977	HAWTHORNE NILE H SAM	Drycleaning Plants, Except Rugs
1978	ALC INC	Drycleaning Plants, Except Rugs
1979	ALC INC	Drycleaning Plants, Except Rugs
1980	ALC INC	Drycleaning Plants, Except Rugs
1983	FASHION CLEANERS INC	Drycleaning Plants, Except Rugs
1985	FASHION CLEANERS INC	Drycleaning Plants, Except Rugs
1986	FASHION CLEANERS INC	Drycleaning Plants, Except Rugs
1987	FASHION CLEANERS INC	Drycleaning Plants, Except Rugs
1988	FASHION CLEANERS INC	Drycleaning Plants, Except Rugs
1989	FASHION CLEANERS INC	Drycleaning Plants, Except Rugs, NEC
1990	FASHION CLEANERS INC	Drycleaning Plants, Except Rugs, NEC
1991	FASHION CLEANERS INC	Drycleaning Plants, Except Rugs, NEC
1992	FASHION CLEANERS INC	Drycleaning Plants, Except Rugs, NEC
1993	FASHION CLEANERS INC	Drycleaning Plants, Except Rugs, NEC
1994	FASHION CLEANERS INC	Drycleaning Plants, Except Rugs, NEC
1995	FASHION CLEANERS INC	Drycleaning Plants, Except Rugs, NEC
1996	FASHION CLEANERS INC	Drycleaning Plants, Except Rugs, NEC
1997	FASHION CLEANERS INC	Drycleaning Plants, Except Rugs, NEC

A22 North < 1/8 0.051 mi. 271 ft. | **MODERN CLEANERS & LAUNDRY INC** | **RCRA-VSQG** | **1000469198** | **LAD985192319**
2712 N 7TH ST
W MONROE, LA 71291

Site 15 of 16 in cluster A

Relative: Higher

Actual: 96 ft.

RCRA-VSQG:

Date form received by agency:	02/25/1991
Facility name:	MODERN CLEANERS & LAUNDRY INC
Facility address:	2712 N 7TH ST W MONROE, LA 71291
EPA ID:	LAD985192319
Mailing address:	N 7TH ST W MONROE, LA 71291
Contact:	JOHN OBED
Contact address:	2712 N 7TH ST W MONROE, LA 71291
Contact country:	US
Contact telephone:	318-388-3500
Contact email:	Not reported
EPA Region:	06
Land type:	Private
Classification:	Conditionally Exempt Small Quantity Generator
Description:	Handler: generates 100 kg or less of hazardous waste per calendar

MODERN CLEANERS & LAUNDRY INC (Continued) **1000469198**

month, and accumulates 1000 kg or less of hazardous waste at any time; or generates 1 kg or less of acutely hazardous waste per calendar month, and accumulates at any time: 1 kg or less of acutely hazardous waste; or 100 kg or less of any residue or contaminated soil, waste or other debris resulting from the cleanup of a spill, into or on any land or water, of acutely hazardous waste; or generates 100 kg or less of any residue or contaminated soil, waste or other debris resulting from the cleanup of a spill, into or on any land or water, of acutely hazardous waste during any calendar month, and accumulates at any time: 1 kg or less of acutely hazardous waste; or 100 kg or less of any residue or contaminated soil, waste or other debris resulting from the cleanup of a spill, into or on any land or water, of acutely hazardous waste

Owner/Operator Summary:

Owner/operator name:	JOHN OBED
Owner/operator address:	2712 N 7TH ST WEST MONROE, LA 71291
Owner/operator country:	Not reported
Owner/operator telephone:	318-388-3500
Owner/operator email:	Not reported
Owner/operator fax:	Not reported
Owner/operator extension:	Not reported
Legal status:	Private
Owner/Operator Type:	Owner
Owner/Op start date:	Not reported
Owner/Op end date:	Not reported

Handler Activities Summary:

U.S. importer of hazardous waste:	No
Mixed waste (haz. and radioactive):	No
Recycler of hazardous waste:	No
Transporter of hazardous waste:	No
Treater, storer or disposer of HW:	No
Underground injection activity:	No
On-site burner exemption:	No
Furnace exemption:	No
Used oil fuel burner:	No
Used oil processor:	No
User oil refiner:	No
Used oil fuel marketer to burner:	No
Used oil Specification marketer:	No
Used oil transfer facility:	No
Used oil transporter:	No

Hazardous Waste Summary:

. Waste code: D001
. Waste name: IGNITABLE WASTE

. Waste code: D039
. Waste name: TETRACHLOROETHYLENE

Facility Has Received Notices of Violations:
Regulation violated: SR - LAC33V1117; 1115

MODERN CLEANERS & LAUNDRY INC (Continued) **1000469198**

Area of violation: Generators - General
Date violation determined: 03/17/1994
Date achieved compliance: 05/01/1996
Violation lead agency: State
Enforcement action: FINAL 3008(A) COMPLIANCE ORDER
Enforcement action date: 08/26/1994
Enf. disposition status: Not reported
Enf. disp. status date: Not reported
Enforcement lead agency: State
Proposed penalty amount: Not reported
Final penalty amount: Not reported
Paid penalty amount: Not reported

Regulation violated: SR - LAC33V2111B2 2111B3/ 1119
Area of violation: Generators - General
Date violation determined: 03/17/1994
Date achieved compliance: 05/01/1996
Violation lead agency: State
Enforcement action: FINAL 3008(A) COMPLIANCE ORDER
Enforcement action date: 08/26/1994
Enf. disposition status: Not reported
Enf. disp. status date: Not reported
Enforcement lead agency: State
Proposed penalty amount: Not reported
Final penalty amount: Not reported
Paid penalty amount: Not reported

Regulation violated: SR - LAC33V1103
Area of violation: Generators - General
Date violation determined: 03/17/1994
Date achieved compliance: 05/01/1996
Violation lead agency: State
Enforcement action: FINAL 3008(A) COMPLIANCE ORDER
Enforcement action date: 08/26/1994
Enf. disposition status: Not reported
Enf. disp. status date: Not reported
Enforcement lead agency: State
Proposed penalty amount: Not reported
Final penalty amount: Not reported
Paid penalty amount: Not reported

Regulation violated: SR - LAC33V1111B
Area of violation: Generators - General
Date violation determined: 03/17/1994
Date achieved compliance: 09/27/1994
Violation lead agency: State
Enforcement action: FINAL 3008(A) COMPLIANCE ORDER
Enforcement action date: 08/26/1994
Enf. disposition status: Not reported
Enf. disp. status date: Not reported
Enforcement lead agency: State
Proposed penalty amount: Not reported
Final penalty amount: Not reported
Paid penalty amount: Not reported

Regulation violated: SR - LAC33V11090E1d; 2107A
Area of violation: Generators - General

MODERN CLEANERS & LAUNDRY INC (Continued) **1000469198**

Date violation determined: 03/17/1994
Date achieved compliance: 05/01/1996
Violation lead agency: State
Enforcement action: FINAL 3008(A) COMPLIANCE ORDER
Enforcement action date: 08/26/1994
Enf. disposition status: Not reported
Enf. disp. status date: Not reported
Enforcement lead agency: State
Proposed penalty amount: Not reported
Final penalty amount: Not reported
Paid penalty amount: Not reported

Regulation violated: SR - LAC33V1109E1d; 2109B
Area of violation: Generators - General
Date violation determined: 03/17/1994
Date achieved compliance: 05/01/1996
Violation lead agency: State
Enforcement action: FINAL 3008(A) COMPLIANCE ORDER
Enforcement action date: 08/26/1994
Enf. disposition status: Not reported
Enf. disp. status date: Not reported
Enforcement lead agency: State
Proposed penalty amount: Not reported
Final penalty amount: Not reported
Paid penalty amount: Not reported

Evaluation Action Summary:
Evaluation date: 03/17/1994
Evaluation: FOCUSED COMPLIANCE INSPECTION
Area of violation: Generators - General
Date achieved compliance: 05/01/1996
Evaluation lead agency: State

Evaluation date: 03/17/1994
Evaluation: FOCUSED COMPLIANCE INSPECTION
Area of violation: Generators - General
Date achieved compliance: 09/27/1994
Evaluation lead agency: State

A23 **MODERN CLNR** **DRYCLEANERS** **S107446155**
North **2716 N 7TH ST** **N/A**
< 1/8 **W MONROE, LA**
0.066 mi.
348 ft. **Site 16 of 16 in cluster A**

Relative:
Higher

Actual:
95 ft.

DRYCLEANERS:
Facility ID: 13170
Owner: KEN ADAMS
Owner Telephone: Not reported
Store Telephone: 318-388-3501
Mailing Address: Not reported
Mailing City,St,Zip: Not reported
Contact: Not reported

24 SSW < 1/8 0.092 mi. 486 ft. | **NORTH SEVENTH STREET U-PUMP-IT**
2407 N SEVENTH ST
WEST MONROE, LA 71291 | **UST** | **U001897767**
N/A

Relative: Higher

Actual: 94 ft.

UST:

Master Agency Id:	68975
Subject Item ID:	1
UST Tank Num:	36567
Tank Status:	**Removed**
Install Date:	01/01/1980
Total Capacity:	8000
Number Of Compartments:	1
Gasoline:	Yes
Diesel:	Not reported
Gasohol:	Not reported
Kerosene:	Not reported
Heating Oil:	Not reported
New Used Oil:	Not reported
MS Aviation Fuel:	Not reported
MS Additive:	Not reported
MS Antifreeze:	Not reported
MS Naptha:	Not reported
MS Varsol:	Not reported
Unknown:	Not reported
Other Sub:	Not reported
Steel Tank Covered With Asphalt:	Yes
Cathodically Protected:	Not reported
Epoxy Coated Tank:	Not reported
A Composite Of Different Materials:	Not reported
Fiberglass Or Plastic:	Not reported
Interior Line With Some Material:	Not reported
Double Wall As Opposed To Single Wall:	Not reported
Outside Lined w/ Polyethylen Jacket:	Not reported
Made Of Concrete:	Not reported
Liner Covering Excavation Hole:	Not reported
Other Material:	Not reported
Pipe Method Description:	Not reported
Subject item desc:	Underground Storage Tank
Service change date:	Not reported
Last service date:	Not reported
Current status start date:	06/01/1997
Current status end date:	Not reported
Emer gen fuel only flag:	Not reported
Tank inert material desc:	Not reported
Mct fibrgls plastic:	Not reported
Mcp bare steel:	Not reported
Mcp galvanized steel:	Y
Mcp part stl fbrgls lines:	Not reported
Mcp copper:	Not reported
Mcp double walled:	Not reported
Mcp secondary contain:	Not reported
Mcp unknown:	Not reported
Mcp other:	Not reported
Rdt manual gauging:	Not reported
Rdt tank tightness:	Not reported
Rdt invent control:	Not reported

NORTH SEVENTH STREET U-PUMP-IT (Continued) **U001897767**

Rdt auto guage:	Not reported
Rdt grndwtr monitor:	Not reported
Rdt intr mon dwall:	Not reported
Rdt intr mon secd:	Not reported
Rdt vapor monitor:	Not reported
Rdt other:	Not reported
Rdp line tightness:	Not reported
Rdp grndwtr monitor:	Not reported
Rdp intr mon dwall:	Not reported
Rdp intr mon secd:	Not reported
Rdp vapor monitor:	Not reported
Rdp other:	Not reported
Overfill prevent install date:	Not reported
Alt spill overfill equip flag:	Not reported
Alt spill overfill equip desc:	Not reported
Tank ext corr protect date:	Not reported
Cpt fibrgls plstc:	Not reported
Cpt stl fbr plastic:	Not reported
Cpt expert no leak:	Not reported
Cpt dielectric coat:	Not reported
Cpt impressed curr:	Not reported
Cpt cathodic protect:	Not reported
Cpt interior lining:	Not reported
Cpt lined cathod prot:	Not reported
Cpt other:	Not reported
Pipe ext corr protect date:	Not reported
Cpp fibrgls plastic:	Not reported
Cpp part stl fbrgls:	Not reported
Cpp expert no leak:	Not reported
Cpp dielectric coat:	Not reported
Cpp impressed curr:	Not reported
Cpp cathodic protect:	Not reported
Cpp other:	Not reported
Install certification date:	Not reported
Install alt certificate num:	Not reported
Install cert worker name:	Not reported
Install cert worker emp name:	Not reported
Install cert by mfr flag:	Not reported
Install insp by reg eng flag:	Not reported
Install insp by dept flag:	Not reported
Install mfr chklst comp flag:	Not reported
Install cert alt method flag:	Not reported
Install cert alt method desc:	Not reported
Closure certification date:	Not reported
Closure alt cert num:	Not reported
Closure cert worker name:	Not reported
Closure cert worker emp name:	Not reported
Active:	Not reported
Bankrupt:	Not reported
Closed:	Not reported
Deferred:	Not reported
Filled:	Not reported
Hold:	Not reported
Inactive:	Not reported
Removed:	06/01/1997
Sold:	Not reported
Temp out of service:	Not reported

NORTH SEVENTH STREET U-PUMP-IT (Continued) **U001897767**

UST Tank Num:	36568
Tank Status:	**Removed**
Install Date:	01/01/1980
Total Capacity:	8000
Number Of Compartments:	1
Gasoline:	Yes
Diesel:	Not reported
Gasohol:	Not reported
Kerosene:	Not reported
Heating Oil:	Not reported
New Used Oil:	Not reported
MS Aviation Fuel:	Not reported
MS Additive:	Not reported
MS Antifreeze:	Not reported
MS Naptha:	Not reported
MS Varsol:	Not reported
Unknown:	Not reported
Other Sub:	Not reported
Steel Tank Covered With Asphalt:	Yes
Cathodically Protected:	Not reported
Epoxy Coated Tank:	Not reported
A Composite Of Different Materials:	Not reported
Fiberglass Or Plastic:	Not reported
Interior Line With Some Material:	Not reported
Double Wall As Opposed To Single Wall:	Not reported
Outside Lined w/ Polyethylen Jacket:	Not reported
Made Of Concrete:	Not reported
Liner Covering Excavation Hole:	Not reported
Other Material:	Not reported
Pipe Method Description:	Not reported
Subject item desc:	Underground Storage Tank
Service change date:	Not reported
Last service date:	Not reported
Current status start date:	06/01/1997
Current status end date:	Not reported
Emer gen fuel only flag:	Not reported
Tank inert material desc:	Not reported
Mct fibrgls plastic:	Not reported
Mcp bare steel:	Not reported
Mcp galvanized steel:	Y
Mcp part stl fbrgls lines:	Not reported
Mcp copper:	Not reported
Mcp double walled:	Not reported
Mcp secondary contain:	Not reported
Mcp unknown:	Not reported
Mcp other:	Not reported
Rdt manual gauging:	Not reported
Rdt tank tightness:	Not reported
Rdt invent control:	Not reported
Rdt auto guage:	Not reported
Rdt grndwtr monitor:	Not reported
Rdt intr mon dwall:	Not reported
Rdt intr mon secd:	Not reported
Rdt vapor monitor:	Not reported
Rdt other:	Not reported
Rdp line tightness:	Not reported
Rdp grndwtr monitor:	Not reported

NORTH SEVENTH STREET U-PUMP-IT (Continued) **U001897767**

Rdp intr mon dwall:	Not reported
Rdp intr mon secd:	Not reported
Rdp vapor monitor:	Not reported
Rdp other:	Not reported
Overfill prevent install date:	Not reported
Alt spill overfill equip flag:	Not reported
Alt spill overfill equip desc:	Not reported
Tank ext corr protect date:	Not reported
Cpt fibrgls plstc:	Not reported
Cpt stl fbr plastic:	Not reported
Cpt expert no leak:	Not reported
Cpt dielectric coat:	Not reported
Cpt impressed curr:	Not reported
Cpt cathodic protect:	Not reported
Cpt interior lining:	Not reported
Cpt lined cathod prot:	Not reported
Cpt other:	Not reported
Pipe ext corr protect date:	Not reported
Cpp fibrgls plastic:	Not reported
Cpp part stl fbrgls:	Not reported
Cpp expert no leak:	Not reported
Cpp dielectric coat:	Not reported
Cpp impressed curr:	Not reported
Cpp cathodic protect:	Not reported
Cpp other:	Not reported
Install certification date:	Not reported
Install alt certificate num:	Not reported
Install cert worker name:	Not reported
Install cert worker emp name:	Not reported
Install cert by mfr flag:	Not reported
Install insp by reg eng flag:	Not reported
Install insp by dept flag:	Not reported
Install mfr chklst comp flag:	Not reported
Install cert alt method flag:	Not reported
Install cert alt method desc:	Not reported
Closure certification date:	Not reported
Closure alt cert num:	Not reported
Closure cert worker name:	Not reported
Closure cert worker emp name:	Not reported
Active:	Not reported
Bankrupt:	Not reported
Closed:	Not reported
Deferred:	Not reported
Filled:	Not reported
Hold:	Not reported
Inactive:	Not reported
Removed:	06/01/1997
Sold:	Not reported
Temp out of service:	Not reported

C25 North < 1/8 0.093 mi. 492 ft. | **ECOLOGY SVCS**
2801 N 7TH ST
W MONROE, LA 71291

Site 1 of 2 in cluster C

RCRA NonGen / NLR | **1000704370**
LAD985201417

Relative: Higher

Actual: 98 ft.

RCRA NonGen / NLR:

Date form received by agency:	06/26/1991
Facility name:	ECOLOGY SVCS
Facility address:	2801 N 7TH ST W MONROE, LA 71291
EPA ID:	LAD985201417
Mailing address:	PO BOX 950 W MONROE, LA 71294
Contact:	RALPH GREER
Contact address:	PO BOX 950 W MONROE, LA 71294
Contact country:	US
Contact telephone:	318-396-1938
Contact email:	Not reported
EPA Region:	06
Land type:	Private
Classification:	Non-Generator
Description:	Handler: Non-Generators do not presently generate hazardous waste

Owner/Operator Summary:

Owner/operator name:	RALPH GREER
Owner/operator address:	2801 N SEVENTH ST W MONROE, LA 71291
Owner/operator country:	Not reported
Owner/operator telephone:	318-396-1938
Owner/operator email:	Not reported
Owner/operator fax:	Not reported
Owner/operator extension:	Not reported
Legal status:	Private
Owner/Operator Type:	Owner
Owner/Op start date:	Not reported
Owner/Op end date:	Not reported

Handler Activities Summary:

U.S. importer of hazardous waste:	No
Mixed waste (haz. and radioactive):	No
Recycler of hazardous waste:	No
Transporter of hazardous waste:	Yes
Treater, storer or disposer of HW:	No
Underground injection activity:	No
On-site burner exemption:	No
Furnace exemption:	No
Used oil fuel burner:	No
Used oil processor:	No
User oil refiner:	No
Used oil fuel marketer to burner:	No
Used oil Specification marketer:	No
Used oil transfer facility:	No
Used oil transporter:	No

Violation Status: No violations found

ECOLOGY SVCS (Continued) **1000704370**

Evaluation Action Summary:

Evaluation date:	08/16/2017
Evaluation:	COMPLIANCE EVALUATION INSPECTION ON-SITE
Area of violation:	Not reported
Date achieved compliance:	Not reported
Evaluation lead agency:	State

C26 North < 1/8 0.094 mi. 496 ft. **BENNETT WILLIAM E** **EDR Hist Auto** **1022048372**
2800 N 7TH ST **N/A**
WEST MONROE, LA 71291

Site 2 of 2 in cluster C

Relative: Higher

Actual: 97 ft.

EDR Hist Auto

Year:	Name:	Type:
1970	BENNETT WILLIAM E	Gasoline Service Stations
1971	BENNETT WILLIAM E	Gasoline Service Stations
1972	BENNETT WILLIAM E	Gasoline Service Stations
1973	BENNETT WILLIAM E	Gasoline Service Stations
1974	BENNETT WILLIAM E	Gasoline Service Stations
1975	BENNETT WILLIAM E	Gasoline Service Stations
1976	BENNETT WILLIAM E	Gasoline Service Stations

---

27 SE < 1/8 0.103 mi. 545 ft. **JESSE F HEARD & SONS INC** **HIST LUST** **U000214969**
503 OAKLAWN DR **UST** **N/A**
WEST MONROE, LA 71291

Relative: Lower

Actual: 80 ft.

HIST LUST:

Facility ID:	37-005286
Facility Parish:	OUACHITA
Substance Name:	GASOLINE
Substance Name 2:	Not reported
Quantity:	UKNOWN
Quantity 2:	Not reported
Date Confirmed:	08/10/1990
Date Confirmed 2:	Not reported
Incident Number:	90-8-0160
Incident Date:	08/10/1990
Type of Incident:	UST LEAK
Type of Incident No2:	Not reported
Reported By:	MIKE PERRY/ PERRY & SONS
Reported By 2:	Not reported
Owner ID:	00150300
Owner Name:	JESSE F. HEARD & SONS, INC.
Owner Address:	503 OAKLAWN DR.
Owner City,St,Zip:	WEST MONROE, LA 71291
Assessment Pending Info:	Yes
Assessment Request Date:	Not reported
Assessment Plan Due Date:	Not reported
Assessment Plan Received Date:	Not reported
Assessment Approved Date:	Not reported
Assessment Contractor:	Not reported
Assess Date Add Info Due:	Not reported
Assess Date Add Info Recd:	Not reported

JESSE F HEARD & SONS INC (Continued) **U000214969**

Assess Date Add Info Due2:	Not reported
Assess Date Add Info Recd:	Not reported
Assess Date Add Info Due3:	Not reported
Corrective Plan Due Date:	Not reported
Corrective Plan Received Date:	Not reported
Corrective Plan Approved Date:	09/25/1990
Corr Act Date Add Info Due:	Not reported
Corr Act Date Add Info Recd:	Not reported
Corr Act Date Add Info Due2:	Not reported
Corr Act Date Add Info Recd2:	Not reported
Corr Act Date Add Info Due3:	Not reported
Remediation Method:	Not reported
Remediation Date:	Not reported
Remediation Terminated Date:	Not reported

LA HIST LUST INCIDENT:
Comments: Not reported

LA HIST LUST ASSESMENT:
Comments: DURING UST CLOSURE, PRODUCT WAS SPILLED IN EXCAVATION SITE. GROUNDWATER WAS ENCOUNTERED. SOIL SAMPLES REVEALED BTEX CONCENTRATIONDEQ INSPECTION 8/15/90: A SHEEN WAS NOTED ON THE WATER TABLE.CORROSION HOLES FOUND IN TANK. THE REMAINING WATER WAS REMOVED.CLOSURE WAS REQUESTED AND ACCEPTED.

LA HIST LUST CORRECTIVE ACTION:
Comments: Not reported

Facility ID:	37-005286
Facility Parish:	OUACHITA
Substance Name:	Not reported
Substance Name 2:	Not reported
Quantity:	Not reported
Quantity 2:	Not reported
Date Confirmed:	Not reported
Date Confirmed 2:	Not reported
Incident Number:	90-8-0160
Incident Date:	08/10/1990
Type of Incident:	Not reported
Type of Incident No2:	Not reported
Reported By:	Not reported
Reported By 2:	Not reported
Owner ID:	00150300
Owner Name:	JESSE F. HEARD & SONS, INC.
Owner Address:	503 OAKLAWN DR.
Owner City,St,Zip:	WEST MONROE, LA 71291
Assessment Pending Info:	Yes
Assessment Request Date:	Not reported
Assessment Plan Due Date:	Not reported
Assessment Plan Received Date:	Not reported
Assessment Approved Date:	Not reported
Assessment Contractor:	Not reported
Assess Date Add Info Due:	Not reported
Assess Date Add Info Recd:	Not reported
Assess Date Add Info Due2:	Not reported
Assess Date Add Info Recd:	Not reported
Assess Date Add Info Due3:	Not reported
Corrective Plan Due Date:	Not reported
Corrective Plan Received Date:	Not reported
Corrective Plan Approved Date:	09/25/1990

JESSE F HEARD & SONS INC (Continued) **U000214969**

Corr Act Date Add Info Due:	Not reported
Corr Act Date Add Info Recd:	Not reported
Corr Act Date Add Info Due2:	Not reported
Corr Act Date Add Info Recd2:	Not reported
Corr Act Date Add Info Due3:	Not reported
Remediation Method:	Not reported
Remediation Date:	Not reported
Remediation Terminated Date:	Not reported

LA HIST LUST INCIDENT:
Comments: Not reported

LA HIST LUST ASSESMENT:
Comments: DURING UST CLOSURE, PRODUCT WAS SPILLED IN EXCAVATION SITE. GROUNDWATER WAS ENCOUNTERED. SOIL SAMPLES REVEALED BTEX CONCENTRATIONDEQ INSPECTION 8/15/90: A SHEEN WAS NOTED ON THE WATER TABLE.CORROSION HOLES FOUND IN TANK. THE REMAINING WATER WAS REMOVED.CLOSURE WAS REQUESTED AND ACCEPTED.

LA HIST LUST CORRECTIVE ACTION:
Comments: Not reported

UST:

Master Agency Id:	73252
Subject Item ID:	1
UST Tank Num:	14681
Tank Status:	**Closed**
Install Date:	04/25/1971
Total Capacity:	1000
Number Of Compartments:	1
Gasoline:	Not reported
Diesel:	Not reported
Gasohol:	Not reported
Kerosene:	Not reported
Heating Oil:	Not reported
New Used Oil:	Not reported
MS Aviation Fuel:	Not reported
MS Additive:	Not reported
MS Antifreeze:	Not reported
MS Naptha:	Not reported
MS Varsol:	Not reported
Unknown:	Not reported
Other Sub:	Not reported
Steel Tank Covered With Asphalt:	Not reported
Cathodically Protected:	Not reported
Epoxy Coated Tank:	Not reported
A Composite Of Different Materials:	Not reported
Fiberglass Or Plastic:	Not reported
Interior Line With Some Material:	Not reported
Double Wall As Opposed To Single Wall:	Not reported
Outside Lined w/ Polyethylen Jacket:	Not reported
Made Of Concrete:	Not reported
Liner Covering Excavation Hole:	Not reported
Other Material:	Not reported
Pipe Method Description:	Not reported
Subject item desc:	Underground Storage Tank
Service change date:	Not reported
Last service date:	Not reported

JESSE F HEARD & SONS INC (Continued) **U000214969**

Current status start date:	01/01/1980
Current status end date:	Not reported
Emer gen fuel only flag:	Not reported
Tank inert material desc:	Not reported
Mct fibrgls plastic:	Not reported
Mcp bare steel:	Not reported
Mcp galvanized steel:	Y
Mcp part stl fbrgls lines:	Not reported
Mcp copper:	Not reported
Mcp double walled:	Not reported
Mcp secondary contain:	Not reported
Mcp unknown:	Not reported
Mcp other:	Not reported
Rdt manual gauging:	Not reported
Rdt tank tightness:	Not reported
Rdt invent control:	Not reported
Rdt auto guage:	Not reported
Rdt grndwtr monitor:	Not reported
Rdt intr mon dwall:	Not reported
Rdt intr mon secd:	Not reported
Rdt vapor monitor:	Not reported
Rdt other:	Not reported
Rdp line tightness:	Not reported
Rdp grndwtr monitor:	Not reported
Rdp intr mon dwall:	Not reported
Rdp intr mon secd:	Not reported
Rdp vapor monitor:	Not reported
Rdp other:	Not reported
Overfill prevent install date:	Not reported
Alt spill overfill equip flag:	Not reported
Alt spill overfill equip desc:	Not reported
Tank ext corr protect date:	Not reported
Cpt fibrgls plstc:	Not reported
Cpt stl fbr plastic:	Not reported
Cpt expert no leak:	Not reported
Cpt dielectric coat:	Not reported
Cpt impressed curr:	Not reported
Cpt cathodic protect:	Not reported
Cpt interior lining:	Not reported
Cpt lined cathod prot:	Not reported
Cpt other:	Not reported
Pipe ext corr protect date:	Not reported
Cpp fibrgls plastic:	Not reported
Cpp part stl fbrgls:	Not reported
Cpp expert no leak:	Not reported
Cpp dielectric coat:	Not reported
Cpp impressed curr:	Not reported
Cpp cathodic protect:	Not reported
Cpp other:	Not reported
Install certification date:	Not reported
Install alt certificate num:	Not reported
Install cert worker name:	Not reported
Install cert worker emp name:	Not reported
Install cert by mfr flag:	Not reported
Install insp by reg eng flag:	Not reported
Install insp by dept flag:	Not reported
Install mfr chklst comp flag:	Not reported

JESSE F HEARD & SONS INC (Continued) **U000214969**

Install cert alt method flag:	Not reported
Install cert alt method desc:	Not reported
Closure certification date:	Not reported
Closure alt cert num:	Not reported
Closure cert worker name:	Not reported
Closure cert worker emp name:	Not reported
Active:	Not reported
Bankrupt:	Not reported
Closed:	01/01/1980
Deferred:	Not reported
Filled:	Not reported
Hold:	Not reported
Inactive:	Not reported
Removed:	Not reported
Sold:	Not reported
Temp out of service:	Not reported

28
SSE
1/8-1/4
0.166 mi.
876 ft.

C & D AUTOMOTIVE
103 POWELL
W MONROE, LA 71291

RCRA-VSQG **1004710433**
LAD985191196

Relative:
Lower

Actual:
81 ft.

RCRA-VSQG:

Date form received by agency:	01/09/1991
Facility name:	C & D AUTOMOTIVE
Facility address:	103 POWELL W MONROE, LA 71291
EPA ID:	LAD985191196
Mailing address:	POWELL W MONROE, LA 71291
Contact:	CURTIS RAMSEY
Contact address:	103 POWELL W MONROE, LA 71291
Contact country:	US
Contact telephone:	318-388-2704
Contact email:	Not reported
EPA Region:	06
Classification:	Conditionally Exempt Small Quantity Generator
Description:	Handler: generates 100 kg or less of hazardous waste per calendar month, and accumulates 1000 kg or less of hazardous waste at any time; or generates 1 kg or less of acutely hazardous waste per calendar month, and accumulates at any time: 1 kg or less of acutely hazardous waste; or 100 kg or less of any residue or contaminated soil, waste or other debris resulting from the cleanup of a spill, into or on any land or water, of acutely hazardous waste; or generates 100 kg or less of any residue or contaminated soil, waste or other debris resulting from the cleanup of a spill, into or on any land or water, of acutely hazardous waste during any calendar month, and accumulates at any time: 1 kg or less of acutely hazardous waste; or 100 kg or less of any residue or contaminated soil, waste or other debris resulting from the cleanup of a spill, into or on any land or water, of acutely hazardous waste

Owner/Operator Summary:

Owner/operator name:	CURTIS RAMSEY
Owner/operator address:	1001 N 3RD

C & D AUTOMOTIVE (Continued) **1004710433**

W MONROE, LA 71291
Owner/operator country: Not reported
Owner/operator telephone: 318-387-1100
Owner/operator email: Not reported
Owner/operator fax: Not reported
Owner/operator extension: Not reported
Legal status: Private
Owner/Operator Type: Owner
Owner/Op start date: Not reported
Owner/Op end date: Not reported

Handler Activities Summary:
U.S. importer of hazardous waste: No
Mixed waste (haz. and radioactive): No
Recycler of hazardous waste: No
Transporter of hazardous waste: No
Treater, storer or disposer of HW: No
Underground injection activity: No
On-site burner exemption: No
Furnace exemption: No
Used oil fuel burner: No
Used oil processor: No
User oil refiner: No
Used oil fuel marketer to burner: No
Used oil Specification marketer: No
Used oil transfer facility: No
Used oil transporter: No

Hazardous Waste Summary:

. Waste code: D001
. Waste name: IGNITABLE WASTE

. Waste code: F001
. Waste name: THE FOLLOWING SPENT HALOGENATED SOLVENTS USED IN DEGREASING: TETRACHLOROETHYLENE, TRICHLORETHYLENE, METHYLENE CHLORIDE, 1,1,1-TRICHLOROETHANE, CARBON TETRACHLORIDE AND CHLORINATED FLUOROCARBONS; ALL SPENT SOLVENT MIXTURES/BLENDS USED IN DEGREASING CONTAINING, BEFORE USE, A TOTAL OF TEN PERCENT OR MORE (BY VOLUME) OF ONE OR MORE OF THE ABOVE HALOGENATED SOLVENTS OR THOSE SOLVENTS LISTED IN F002, F004, AND F005; AND STILL BOTTOMS FROM THE RECOVERY OF THESE SPENT SOLVENTS AND SPENT SOLVENT MIXTURES.

Violation Status: No violations found

D29 **JOHNNY'S PIZZA HOUSE INC** **UST** **U003969884**
North **2910 N SEVENTH** **N/A**
1/8-1/4 **WEST MONROE, LA 71291**
0.181 mi.
957 ft. **Site 1 of 2 in cluster D**

Relative:
Higher
Actual:
100 ft.

UST:
Master Agency Id: 20821
Subject Item ID: 1

UST Tank Num: 38867
Tank Status: **Closed**
Install Date: 01/01/1980

JOHNNY'S PIZZA HOUSE INC (Continued) **U003969884**

Total Capacity:	Not reported
Number Of Compartments:	1
Gasoline:	Yes
Diesel:	Not reported
Gasohol:	Not reported
Kerosene:	Not reported
Heating Oil:	Not reported
New Used Oil:	Not reported
MS Aviation Fuel:	Not reported
MS Additive:	Not reported
MS Antifreeze:	Not reported
MS Naptha:	Not reported
MS Varsol:	Not reported
Unknown:	Not reported
Other Sub:	Not reported
Steel Tank Covered With Asphalt:	Yes
Cathodically Protected:	Not reported
Epoxy Coated Tank:	Not reported
A Composite Of Different Materials:	Not reported
Fiberglass Or Plastic:	Not reported
Interior Line With Some Material:	Not reported
Double Wall As Opposed To Single Wall:	Not reported
Outside Lined w/ Polyethylen Jacket:	Not reported
Made Of Concrete:	Not reported
Liner Covering Excavation Hole:	Not reported
Other Material:	Not reported
Pipe Method Description:	Suction: Without Release Detection
Subject item desc:	Underground Storage Tank
Service change date:	Not reported
Last service date:	Not reported
Current status start date:	01/01/1980
Current status end date:	Not reported
Emer gen fuel only flag:	Not reported
Tank inert material desc:	Not reported
Mct fibrgls plastic:	Not reported
Mcp bare steel:	Not reported
Mcp galvanized steel:	Y
Mcp part stl fbrgls lines:	Not reported
Mcp copper:	Not reported
Mcp double walled:	Not reported
Mcp secondary contain:	Not reported
Mcp unknown:	Not reported
Mcp other:	Not reported
Rdt manual gauging:	Not reported
Rdt tank tightness:	Not reported
Rdt invent control:	Not reported
Rdt auto guage:	Not reported
Rdt grndwtr monitor:	Not reported
Rdt intr mon dwall:	Not reported
Rdt intr mon secd:	Not reported
Rdt vapor monitor:	Not reported
Rdt other:	Not reported
Rdp line tightness:	Not reported
Rdp grndwtr monitor:	Not reported
Rdp intr mon dwall:	Not reported
Rdp intr mon secd:	Not reported
Rdp vapor monitor:	Not reported

JOHNNY'S PIZZA HOUSE INC (Continued) **U003969884**

Rdp other:	Not reported
Overfill prevent install date:	Not reported
Alt spill overfill equip flag:	Not reported
Alt spill overfill equip desc:	Not reported
Tank ext corr protect date:	Not reported
Cpt fibrgls plstc:	Not reported
Cpt stl fbr plastic:	Not reported
Cpt expert no leak:	Not reported
Cpt dielectric coat:	Not reported
Cpt impressed curr:	Not reported
Cpt cathodic protect:	Not reported
Cpt interior lining:	Not reported
Cpt lined cathod prot:	Not reported
Cpt other:	Not reported
Pipe ext corr protect date:	Not reported
Cpp fibrgls plastic:	Not reported
Cpp part stl fbrgls:	Not reported
Cpp expert no leak:	Not reported
Cpp dielectric coat:	Not reported
Cpp impressed curr:	Not reported
Cpp cathodic protect:	Not reported
Cpp other:	Not reported
Install certification date:	Not reported
Install alt certificate num:	Not reported
Install cert worker name:	Not reported
Install cert worker emp name:	Not reported
Install cert by mfr flag:	Not reported
Install insp by reg eng flag:	Not reported
Install insp by dept flag:	Not reported
Install mfr chklst comp flag:	Not reported
Install cert alt method flag:	Not reported
Install cert alt method desc:	Not reported
Closure certification date:	Not reported
Closure alt cert num:	Not reported
Closure cert worker name:	Not reported
Closure cert worker emp name:	Not reported
Active:	Not reported
Bankrupt:	Not reported
Closed:	01/01/1980
Deferred:	Not reported
Filled:	Not reported
Hold:	Not reported
Inactive:	Not reported
Removed:	Not reported
Sold:	Not reported
Temp out of service:	Not reported

UST Tank Num:	38868
Tank Status:	**Closed**
Install Date:	01/01/1980
Total Capacity:	Not reported
Number Of Compartments:	1
Gasoline:	Yes
Diesel:	Not reported
Gasohol:	Not reported
Kerosene:	Not reported

JOHNNY'S PIZZA HOUSE INC (Continued) **U003969884**

Heating Oil:	Not reported
New Used Oil:	Not reported
MS Aviation Fuel:	Not reported
MS Additive:	Not reported
MS Antifreeze:	Not reported
MS Naptha:	Not reported
MS Varsol:	Not reported
Unknown:	Not reported
Other Sub:	Not reported
Steel Tank Covered With Asphalt:	Yes
Cathodically Protected:	Not reported
Epoxy Coated Tank:	Not reported
A Composite Of Different Materials:	Not reported
Fiberglass Or Plastic:	Not reported
Interior Line With Some Material:	Not reported
Double Wall As Opposed To Single Wall:	Not reported
Outside Lined w/ Polyethylen Jacket:	Not reported
Made Of Concrete:	Not reported
Liner Covering Excavation Hole:	Not reported
Other Material:	Not reported
Pipe Method Description:	Suction: Without Release Detection
Subject item desc:	Underground Storage Tank
Service change date:	Not reported
Last service date:	Not reported
Current status start date:	01/01/1980
Current status end date:	Not reported
Emer gen fuel only flag:	Not reported
Tank inert material desc:	Not reported
Mct fibrgls plastic:	Not reported
Mcp bare steel:	Not reported
Mcp galvanized steel:	Y
Mcp part stl fbrgls lines:	Not reported
Mcp copper:	Not reported
Mcp double walled:	Not reported
Mcp secondary contain:	Not reported
Mcp unknown:	Not reported
Mcp other:	Not reported
Rdt manual gauging:	Not reported
Rdt tank tightness:	Not reported
Rdt invent control:	Not reported
Rdt auto guage:	Not reported
Rdt grndwtr monitor:	Not reported
Rdt intr mon dwall:	Not reported
Rdt intr mon secd:	Not reported
Rdt vapor monitor:	Not reported
Rdt other:	Not reported
Rdp line tightness:	Not reported
Rdp grndwtr monitor:	Not reported
Rdp intr mon dwall:	Not reported
Rdp intr mon secd:	Not reported
Rdp vapor monitor:	Not reported
Rdp other:	Not reported
Overfill prevent install date:	Not reported
Alt spill overfill equip flag:	Not reported
Alt spill overfill equip desc:	Not reported
Tank ext corr protect date:	Not reported
Cpt fibrgls plstc:	Not reported

JOHNNY'S PIZZA HOUSE INC (Continued) **U003969884**

Cpt stl fbr plastic:	Not reported
Cpt expert no leak:	Not reported
Cpt dielectric coat:	Not reported
Cpt impressed curr:	Not reported
Cpt cathodic protect:	Not reported
Cpt interior lining:	Not reported
Cpt lined cathod prot:	Not reported
Cpt other:	Not reported
Pipe ext corr protect date:	Not reported
Cpp fibrgls plastic:	Not reported
Cpp part stl fbrgls:	Not reported
Cpp expert no leak:	Not reported
Cpp dielectric coat:	Not reported
Cpp impressed curr:	Not reported
Cpp cathodic protect:	Not reported
Cpp other:	Not reported
Install certification date:	Not reported
Install alt certificate num:	Not reported
Install cert worker name:	Not reported
Install cert worker emp name:	Not reported
Install cert by mfr flag:	Not reported
Install insp by reg eng flag:	Not reported
Install insp by dept flag:	Not reported
Install mfr chklst comp flag:	Not reported
Install cert alt method flag:	Not reported
Install cert alt method desc:	Not reported
Closure certification date:	Not reported
Closure alt cert num:	Not reported
Closure cert worker name:	Not reported
Closure cert worker emp name:	Not reported
Active:	Not reported
Bankrupt:	Not reported
Closed:	01/01/1980
Deferred:	Not reported
Filled:	Not reported
Hold:	Not reported
Inactive:	Not reported
Removed:	Not reported
Sold:	Not reported
Temp out of service:	Not reported

UST Tank Num:	38869
Tank Status:	**Closed**
Install Date:	01/01/1980
Total Capacity:	Not reported
Number Of Compartments:	1
Gasoline:	Yes
Diesel:	Not reported
Gasohol:	Not reported
Kerosene:	Not reported
Heating Oil:	Not reported
New Used Oil:	Not reported
MS Aviation Fuel:	Not reported
MS Additive:	Not reported
MS Antifreeze:	Not reported
MS Naptha:	Not reported

JOHNNY'S PIZZA HOUSE INC (Continued) **U003969884**

MS Varsol:	Not reported
Unknown:	Not reported
Other Sub:	Not reported
Steel Tank Covered With Asphalt:	Yes
Cathodically Protected:	Not reported
Epoxy Coated Tank:	Not reported
A Composite Of Different Materials:	Not reported
Fiberglass Or Plastic:	Not reported
Interior Line With Some Material:	Not reported
Double Wall As Opposed To Single Wall:	Not reported
Outside Lined w/ Polyethylen Jacket:	Not reported
Made Of Concrete:	Not reported
Liner Covering Excavation Hole:	Not reported
Other Material:	Not reported
Pipe Method Description:	Suction: Without Release Detection
Subject item desc:	Underground Storage Tank
Service change date:	Not reported
Last service date:	Not reported
Current status start date:	01/01/1980
Current status end date:	Not reported
Emer gen fuel only flag:	Not reported
Tank inert material desc:	Not reported
Mct fibrgls plastic:	Not reported
Mcp bare steel:	Not reported
Mcp galvanized steel:	Y
Mcp part stl fbrgls lines:	Not reported
Mcp copper:	Not reported
Mcp double walled:	Not reported
Mcp secondary contain:	Not reported
Mcp unknown:	Not reported
Mcp other:	Not reported
Rdt manual gauging:	Not reported
Rdt tank tightness:	Not reported
Rdt invent control:	Not reported
Rdt auto guage:	Not reported
Rdt grndwtr monitor:	Not reported
Rdt intr mon dwall:	Not reported
Rdt intr mon secd:	Not reported
Rdt vapor monitor:	Not reported
Rdt other:	Not reported
Rdp line tightness:	Not reported
Rdp grndwtr monitor:	Not reported
Rdp intr mon dwall:	Not reported
Rdp intr mon secd:	Not reported
Rdp vapor monitor:	Not reported
Rdp other:	Not reported
Overfill prevent install date:	Not reported
Alt spill overfill equip flag:	Not reported
Alt spill overfill equip desc:	Not reported
Tank ext corr protect date:	Not reported
Cpt fibrgls plstc:	Not reported
Cpt stl fbr plastic:	Not reported
Cpt expert no leak:	Not reported
Cpt dielectric coat:	Not reported
Cpt impressed curr:	Not reported
Cpt cathodic protect:	Not reported
Cpt interior lining:	Not reported

JOHNNY'S PIZZA HOUSE INC (Continued) **U003969884**

Cpt lined cathod prot:	Not reported
Cpt other:	Not reported
Pipe ext corr protect date:	Not reported
Cpp fibrgls plastic:	Not reported
Cpp part stl fbrgls:	Not reported
Cpp expert no leak:	Not reported
Cpp dielectric coat:	Not reported
Cpp impressed curr:	Not reported
Cpp cathodic protect:	Not reported
Cpp other:	Not reported
Install certification date:	Not reported
Install alt certificate num:	Not reported
Install cert worker name:	Not reported
Install cert worker emp name:	Not reported
Install cert by mfr flag:	Not reported
Install insp by reg eng flag:	Not reported
Install insp by dept flag:	Not reported
Install mfr chklst comp flag:	Not reported
Install cert alt method flag:	Not reported
Install cert alt method desc:	Not reported
Closure certification date:	Not reported
Closure alt cert num:	Not reported
Closure cert worker name:	Not reported
Closure cert worker emp name:	Not reported
Active:	Not reported
Bankrupt:	Not reported
Closed:	01/01/1980
Deferred:	Not reported
Filled:	Not reported
Hold:	Not reported
Inactive:	Not reported
Removed:	Not reported
Sold:	Not reported
Temp out of service:	Not reported

UST Tank Num:	38870
Tank Status:	**Closed**
Install Date:	01/01/1980
Total Capacity:	Not reported
Number Of Compartments:	1
Gasoline:	Yes
Diesel:	Not reported
Gasohol:	Not reported
Kerosene:	Not reported
Heating Oil:	Not reported
New Used Oil:	Not reported
MS Aviation Fuel:	Not reported
MS Additive:	Not reported
MS Antifreeze:	Not reported
MS Naptha:	Not reported
MS Varsol:	Not reported
Unknown:	Not reported
Other Sub:	Not reported
Steel Tank Covered With Asphalt:	Yes
Cathodically Protected:	Not reported
Epoxy Coated Tank:	Not reported

JOHNNY'S PIZZA HOUSE INC (Continued) **U003969884**

A Composite Of Different Materials:	Not reported
Fiberglass Or Plastic:	Not reported
Interior Line With Some Material:	Not reported
Double Wall As Opposed To Single Wall:	Not reported
Outside Lined w/ Polyethylen Jacket:	Not reported
Made Of Concrete:	Not reported
Liner Covering Excavation Hole:	Not reported
Other Material:	Not reported
Pipe Method Description:	Suction: Without Release Detection
Subject item desc:	Underground Storage Tank
Service change date:	Not reported
Last service date:	Not reported
Current status start date:	01/01/1980
Current status end date:	Not reported
Emer gen fuel only flag:	Not reported
Tank inert material desc:	Not reported
Mct fibrgls plastic:	Not reported
Mcp bare steel:	Not reported
Mcp galvanized steel:	Y
Mcp part stl fbrgls lines:	Not reported
Mcp copper:	Not reported
Mcp double walled:	Not reported
Mcp secondary contain:	Not reported
Mcp unknown:	Not reported
Mcp other:	Not reported
Rdt manual gauging:	Not reported
Rdt tank tightness:	Not reported
Rdt invent control:	Not reported
Rdt auto guage:	Not reported
Rdt grndwtr monitor:	Not reported
Rdt intr mon dwall:	Not reported
Rdt intr mon secd:	Not reported
Rdt vapor monitor:	Not reported
Rdt other:	Not reported
Rdp line tightness:	Not reported
Rdp grndwtr monitor:	Not reported
Rdp intr mon dwall:	Not reported
Rdp intr mon secd:	Not reported
Rdp vapor monitor:	Not reported
Rdp other:	Not reported
Overfill prevent install date:	Not reported
Alt spill overfill equip flag:	Not reported
Alt spill overfill equip desc:	Not reported
Tank ext corr protect date:	Not reported
Cpt fibrgls plstc:	Not reported
Cpt stl fbr plastic:	Not reported
Cpt expert no leak:	Not reported
Cpt dielectric coat:	Not reported
Cpt impressed curr:	Not reported
Cpt cathodic protect:	Not reported
Cpt interior lining:	Not reported
Cpt lined cathod prot:	Not reported
Cpt other:	Not reported
Pipe ext corr protect date:	Not reported
Cpp fibrgls plastic:	Not reported
Cpp part stl fbrgls:	Not reported
Cpp expert no leak:	Not reported

JOHNNY'S PIZZA HOUSE INC (Continued) **U003969884**

Cpp dielectric coat:	Not reported
Cpp impressed curr:	Not reported
Cpp cathodic protect:	Not reported
Cpp other:	Not reported
Install certification date:	Not reported
Install alt certificate num:	Not reported
Install cert worker name:	Not reported
Install cert worker emp name:	Not reported
Install cert by mfr flag:	Not reported
Install insp by reg eng flag:	Not reported
Install insp by dept flag:	Not reported
Install mfr chklst comp flag:	Not reported
Install cert alt method flag:	Not reported
Install cert alt method desc:	Not reported
Closure certification date:	Not reported
Closure alt cert num:	Not reported
Closure cert worker name:	Not reported
Closure cert worker emp name:	Not reported
Active:	Not reported
Bankrupt:	Not reported
Closed:	01/01/1980
Deferred:	Not reported
Filled:	Not reported
Hold:	Not reported
Inactive:	Not reported
Removed:	Not reported
Sold:	Not reported
Temp out of service:	Not reported

UST Tank Num:	38872
Tank Status:	**Closed**
Install Date:	01/01/1980
Total Capacity:	Not reported
Number Of Compartments:	1
Gasoline:	Yes
Diesel:	Not reported
Gasohol:	Not reported
Kerosene:	Not reported
Heating Oil:	Not reported
New Used Oil:	Not reported
MS Aviation Fuel:	Not reported
MS Additive:	Not reported
MS Antifreeze:	Not reported
MS Naptha:	Not reported
MS Varsol:	Not reported
Unknown:	Not reported
Other Sub:	Not reported
Steel Tank Covered With Asphalt:	Yes
Cathodically Protected:	Not reported
Epoxy Coated Tank:	Not reported
A Composite Of Different Materials:	Not reported
Fiberglass Or Plastic:	Not reported
Interior Line With Some Material:	Not reported
Double Wall As Opposed To Single Wall:	Not reported
Outside Lined w/ Polyethylen Jacket:	Not reported
Made Of Concrete:	Not reported

JOHNNY'S PIZZA HOUSE INC (Continued) **U003969884**

Liner Covering Excavation Hole:	Not reported
Other Material:	Not reported
Pipe Method Description:	Suction: Without Release Detection
Subject item desc:	Underground Storage Tank
Service change date:	Not reported
Last service date:	Not reported
Current status start date:	01/01/1980
Current status end date:	Not reported
Emer gen fuel only flag:	Not reported
Tank inert material desc:	Not reported
Mct fibrgls plastic:	Not reported
Mcp bare steel:	Not reported
Mcp galvanized steel:	Y
Mcp part stl fbrgls lines:	Not reported
Mcp copper:	Not reported
Mcp double walled:	Not reported
Mcp secondary contain:	Not reported
Mcp unknown:	Not reported
Mcp other:	Not reported
Rdt manual gauging:	Not reported
Rdt tank tightness:	Not reported
Rdt invent control:	Not reported
Rdt auto guage:	Not reported
Rdt grndwtr monitor:	Not reported
Rdt intr mon dwall:	Not reported
Rdt intr mon secd:	Not reported
Rdt vapor monitor:	Not reported
Rdt other:	Not reported
Rdp line tightness:	Not reported
Rdp grndwtr monitor:	Not reported
Rdp intr mon dwall:	Not reported
Rdp intr mon secd:	Not reported
Rdp vapor monitor:	Not reported
Rdp other:	Not reported
Overfill prevent install date:	Not reported
Alt spill overfill equip flag:	Not reported
Alt spill overfill equip desc:	Not reported
Tank ext corr protect date:	Not reported
Cpt fibrgls plstc:	Not reported
Cpt stl fbr plastic:	Not reported
Cpt expert no leak:	Not reported
Cpt dielectric coat:	Not reported
Cpt impressed curr:	Not reported
Cpt cathodic protect:	Not reported
Cpt interior lining:	Not reported
Cpt lined cathod prot:	Not reported
Cpt other:	Not reported
Pipe ext corr protect date:	Not reported
Cpp fibrgls plastic:	Not reported
Cpp part stl fbrgls:	Not reported
Cpp expert no leak:	Not reported
Cpp dielectric coat:	Not reported
Cpp impressed curr:	Not reported
Cpp cathodic protect:	Not reported
Cpp other:	Not reported
Install certification date:	Not reported
Install alt certificate num:	Not reported

JOHNNY'S PIZZA HOUSE INC (Continued) **U003969884**

Install cert worker name:	Not reported
Install cert worker emp name:	Not reported
Install cert by mfr flag:	Not reported
Install insp by reg eng flag:	Not reported
Install insp by dept flag:	Not reported
Install mfr chklst comp flag:	Not reported
Install cert alt method flag:	Not reported
Install cert alt method desc:	Not reported
Closure certification date:	Not reported
Closure alt cert num:	Not reported
Closure cert worker name:	Not reported
Closure cert worker emp name:	Not reported
Active:	Not reported
Bankrupt:	Not reported
Closed:	01/01/1980
Deferred:	Not reported
Filled:	Not reported
Hold:	Not reported
Inactive:	Not reported
Removed:	Not reported
Sold:	Not reported
Temp out of service:	Not reported

UST Tank Num:	38873
Tank Status:	**Closed**
Install Date:	01/01/1980
Total Capacity:	Not reported
Number Of Compartments:	1
Gasoline:	Not reported
Diesel:	Not reported
Gasohol:	Not reported
Kerosene:	Not reported
Heating Oil:	Not reported
New Used Oil:	Yes
MS Aviation Fuel:	Not reported
MS Additive:	Not reported
MS Antifreeze:	Not reported
MS Naptha:	Not reported
MS Varsol:	Not reported
Unknown:	Not reported
Other Sub:	Not reported
Steel Tank Covered With Asphalt:	Yes
Cathodically Protected:	Not reported
Epoxy Coated Tank:	Not reported
A Composite Of Different Materials:	Not reported
Fiberglass Or Plastic:	Not reported
Interior Line With Some Material:	Not reported
Double Wall As Opposed To Single Wall:	Not reported
Outside Lined w/ Polyethylen Jacket:	Not reported
Made Of Concrete:	Not reported
Liner Covering Excavation Hole:	Not reported
Other Material:	Not reported
Pipe Method Description:	Suction: Without Release Detection
Subject item desc:	Underground Storage Tank
Service change date:	Not reported
Last service date:	Not reported

JOHNNY'S PIZZA HOUSE INC (Continued) **U003969884**

Current status start date:	01/01/1980
Current status end date:	Not reported
Emer gen fuel only flag:	Not reported
Tank inert material desc:	Not reported
Mct fibrgls plastic:	Not reported
Mcp bare steel:	Not reported
Mcp galvanized steel:	Y
Mcp part stl fbrgls lines:	Not reported
Mcp copper:	Not reported
Mcp double walled:	Not reported
Mcp secondary contain:	Not reported
Mcp unknown:	Not reported
Mcp other:	Not reported
Rdt manual gauging:	Not reported
Rdt tank tightness:	Not reported
Rdt invent control:	Not reported
Rdt auto guage:	Not reported
Rdt grndwtr monitor:	Not reported
Rdt intr mon dwall:	Not reported
Rdt intr mon secd:	Not reported
Rdt vapor monitor:	Not reported
Rdt other:	Not reported
Rdp line tightness:	Not reported
Rdp grndwtr monitor:	Not reported
Rdp intr mon dwall:	Not reported
Rdp intr mon secd:	Not reported
Rdp vapor monitor:	Not reported
Rdp other:	Not reported
Overfill prevent install date:	Not reported
Alt spill overfill equip flag:	Not reported
Alt spill overfill equip desc:	Not reported
Tank ext corr protect date:	Not reported
Cpt fibrgls plstc:	Not reported
Cpt stl fbr plastic:	Not reported
Cpt expert no leak:	Not reported
Cpt dielectric coat:	Not reported
Cpt impressed curr:	Not reported
Cpt cathodic protect:	Not reported
Cpt interior lining:	Not reported
Cpt lined cathod prot:	Not reported
Cpt other:	Not reported
Pipe ext corr protect date:	Not reported
Cpp fibrgls plastic:	Not reported
Cpp part stl fbrgls:	Not reported
Cpp expert no leak:	Not reported
Cpp dielectric coat:	Not reported
Cpp impressed curr:	Not reported
Cpp cathodic protect:	Not reported
Cpp other:	Not reported
Install certification date:	Not reported
Install alt certificate num:	Not reported
Install cert worker name:	Not reported
Install cert worker emp name:	Not reported
Install cert by mfr flag:	Not reported
Install insp by reg eng flag:	Not reported
Install insp by dept flag:	Not reported
Install mfr chklst comp flag:	Not reported

JOHNNY'S PIZZA HOUSE INC (Continued) **U003969884**

Install cert alt method flag:	Not reported
Install cert alt method desc:	Not reported
Closure certification date:	Not reported
Closure alt cert num:	Not reported
Closure cert worker name:	Not reported
Closure cert worker emp name:	Not reported
Active:	Not reported
Bankrupt:	Not reported
Closed:	01/01/1980
Deferred:	Not reported
Filled:	Not reported
Hold:	Not reported
Inactive:	Not reported
Removed:	Not reported
Sold:	Not reported
Temp out of service:	Not reported

E30 **LDOTD STATION #30+00** **AIRS** **S118246666**
NW **971 OLE HWY 15** **REM** **N/A**
1/8-1/4 **WEST MONROE, LA 71291**
0.197 mi.
1040 ft. **Site 1 of 3 in cluster E**

Relative:
Higher

Actual:
101 ft.

AIRS:

Name:	LDOTD STATION #30+00
Address:	971 OLE HWY 15
Address 2:	Not reported
Address 3:	Not reported
City,State,Zip:	WEST MONROE, LA 71291
Permit Number:	2160-00165-00
Permit Type Desc:	Minor Source/Small Source Initial
AI No#:	75505
Activity No#:	PER20110001
Region Code:	Northeast
Latitude:	32.528778
Longitude:	-92.150583
Title Desc:	Entire Facility
Mailing Address:	PO Box 4988
Mailing Address2:	Not reported
Mailing City/State/Zip:	Monroe, LA 712114988
Issue Date:	02/28/2012
Expiration Date:	07/30/2012
Effective End Date:	07/30/2012
Effective Flag:	N
Extended Flag:	N
Primary SIC Code:	Not reported
Primary NACIS Code:	Not reported
Owner Name:	Not reported
Reporting Year:	Not reported
Parametter Description:	Not reported
Total:	Not reported
Unit:	Not reported

Name:	LDOTD STATION #30+00
Address:	971 OLE HWY 15
Address 2:	Not reported
Address 3:	Not reported
City,State,Zip:	WEST MONROE, LA 71291

LDOTD STATION #30+00 (Continued) **S118246666**

Permit Number:	2160-00171-00
Permit Type Desc:	Minor Source/Small Source Admin Amendmt
AI No#:	75505
Activity No#:	PER20120001
Region Code:	Northeast
Latitude:	32.528778
Longitude:	-92.150583
Title Desc:	Amend permit no
Mailing Address:	PO Box 4988
Mailing Address2:	Not reported
Mailing City/State/Zip:	Monroe, LA 712114988
Issue Date:	07/30/2012
Expiration Date:	07/10/2018
Effective End Date:	07/10/2018
Effective Flag:	N
Extended Flag:	N
Primary SIC Code:	Not reported
Primary NACIS Code:	Not reported
Owner Name:	Not reported
Reporting Year:	Not reported
Parametter Description:	Not reported
Total:	Not reported
Unit:	Not reported

REM:

Name:	LDOTD STATION #30+00
Address:	971 OLE HWY 15
Address 2:	Not reported
City,State,Zip:	WEST MONROE, LA 71291
AI Num:	75505
Evaluated And Closed:	Not reported
Program:	UST
EAC Type:	Not reported
Comments:	Not reported

E31 **GET N GO** **UST** **U003925377**
NW **946 OLE HWY 15** **N/A**
1/8-1/4 **WEST MONROE, LA 71291**
0.203 mi.
1074 ft. **Site 2 of 3 in cluster E**

Relative:
Higher

Actual:
101 ft.

UST:

Master Agency Id:	195602
Subject Item ID:	1
UST Tank Num:	50306
Tank Status:	**Active**
Install Date:	11/01/1996
Total Capacity:	12000
Number Of Compartments:	1
Gasoline:	Yes
Diesel:	Not reported
Gasohol:	Not reported
Kerosene:	Not reported
Heating Oil:	Not reported
New Used Oil:	Not reported
MS Aviation Fuel:	Not reported

GET N GO (Continued) **U003925377**

MS Additive:	Not reported
MS Antifreeze:	Not reported
MS Naptha:	Not reported
MS Varsol:	Not reported
Unknown:	Not reported
Other Sub:	Not reported
Steel Tank Covered With Asphalt:	Not reported
Cathodically Protected:	Not reported
Epoxy Coated Tank:	Not reported
A Composite Of Different Materials:	Yes
Fiberglass Or Plastic:	Not reported
Interior Line With Some Material:	Not reported
Double Wall As Opposed To Single Wall:	Not reported
Outside Lined w/ Polyethylen Jacket:	Not reported
Made Of Concrete:	Not reported
Liner Covering Excavation Hole:	Not reported
Other Material:	Not reported
Pipe Method Description:	Not reported
Subject item desc:	50306-gasoline
Service change date:	Not reported
Last service date:	Not reported
Current status start date:	11/13/1996
Current status end date:	Not reported
Emer gen fuel only flag:	Not reported
Tank inert material desc:	Not reported
Mct fibrgls plastic:	Not reported
Mcp bare steel:	Not reported
Mcp galvanized steel:	Not reported
Mcp part stl fbrgls lines:	Not reported
Mcp copper:	Not reported
Mcp double walled:	Y
Mcp secondary contain:	Y
Mcp unknown:	Not reported
Mcp other:	Not reported
Rdt manual gauging:	Not reported
Rdt tank tightness:	Not reported
Rdt invent control:	Y
Rdt auto guage:	Y
Rdt grndwtr monitor:	Not reported
Rdt intr mon dwall:	Not reported
Rdt intr mon secd:	Not reported
Rdt vapor monitor:	Not reported
Rdt other:	Not reported
Rdp line tightness:	Not reported
Rdp grndwtr monitor:	Not reported
Rdp intr mon dwall:	Not reported
Rdp intr mon secd:	Not reported
Rdp vapor monitor:	Not reported
Rdp other:	Not reported
Overfill prevent install date:	01/01/1980
Alt spill overfill equip flag:	Not reported
Alt spill overfill equip desc:	Not reported
Tank ext corr protect date:	Not reported
Cpt fibrgls plstc:	Not reported
Cpt stl fbr plastic:	Not reported
Cpt expert no leak:	Not reported
Cpt dielectric coat:	Not reported

GET N GO (Continued) **U003925377**

Cpt impressed curr:	Not reported
Cpt cathodic protect:	Not reported
Cpt interior lining:	Not reported
Cpt lined cathod prot:	Not reported
Cpt other:	Not reported
Pipe ext corr protect date:	Not reported
Cpp fibrgls plastic:	Not reported
Cpp part stl fbrgls:	Not reported
Cpp expert no leak:	Not reported
Cpp dielectric coat:	Not reported
Cpp impressed curr:	Not reported
Cpp cathodic protect:	Not reported
Cpp other:	Not reported
Install certification date:	11/01/1996
Install alt certificate num:	IRC-0089
Install cert worker name:	William Guyton
Install cert worker emp name:	Jones Brothers
Install cert by mfr flag:	Not reported
Install insp by reg eng flag:	Not reported
Install insp by dept flag:	Not reported
Install mfr chklst comp flag:	Not reported
Install cert alt method flag:	Not reported
Install cert alt method desc:	Not reported
Closure certification date:	Not reported
Closure alt cert num:	Not reported
Closure cert worker name:	Not reported
Closure cert worker emp name:	Not reported
Active:	11/13/1996
Bankrupt:	Not reported
Closed:	Not reported
Deferred:	Not reported
Filled:	Not reported
Hold:	Not reported
Inactive:	Not reported
Removed:	Not reported
Sold:	Not reported
Temp out of service:	Not reported

UST Tank Num:	50307
Tank Status:	**Active**
Install Date:	11/01/1996
Total Capacity:	10000
Number Of Compartments:	1
Gasoline:	Yes
Diesel:	Not reported
Gasohol:	Not reported
Kerosene:	Not reported
Heating Oil:	Not reported
New Used Oil:	Not reported
MS Aviation Fuel:	Not reported
MS Additive:	Not reported
MS Antifreeze:	Not reported
MS Naptha:	Not reported
MS Varsol:	Not reported
Unknown:	Not reported
Other Sub:	Not reported

GET N GO (Continued) **U003925377**

Steel Tank Covered With Asphalt:	Not reported
Cathodically Protected:	Not reported
Epoxy Coated Tank:	Not reported
A Composite Of Different Materials:	Yes
Fiberglass Or Plastic:	Not reported
Interior Line With Some Material:	Not reported
Double Wall As Opposed To Single Wall:	Not reported
Outside Lined w/ Polyethylen Jacket:	Not reported
Made Of Concrete:	Not reported
Liner Covering Excavation Hole:	Not reported
Other Material:	Not reported
Pipe Method Description:	Not reported
Subject item desc:	50307-gasoline
Service change date:	Not reported
Last service date:	Not reported
Current status start date:	11/13/1996
Current status end date:	Not reported
Emer gen fuel only flag:	Not reported
Tank inert material desc:	Not reported
Mct fibrgls plastic:	Not reported
Mcp bare steel:	Not reported
Mcp galvanized steel:	Not reported
Mcp part stl fbrgls lines:	Not reported
Mcp copper:	Not reported
Mcp double walled:	Y
Mcp secondary contain:	Y
Mcp unknown:	Not reported
Mcp other:	Not reported
Rdt manual gauging:	Not reported
Rdt tank tightness:	Not reported
Rdt invent control:	Y
Rdt auto guage:	Y
Rdt grndwtr monitor:	Not reported
Rdt intr mon dwall:	Not reported
Rdt intr mon secd:	Not reported
Rdt vapor monitor:	Not reported
Rdt other:	Not reported
Rdp line tightness:	Not reported
Rdp grndwtr monitor:	Not reported
Rdp intr mon dwall:	Not reported
Rdp intr mon secd:	Not reported
Rdp vapor monitor:	Not reported
Rdp other:	Not reported
Overfill prevent install date:	01/01/1980
Alt spill overfill equip flag:	Not reported
Alt spill overfill equip desc:	Not reported
Tank ext corr protect date:	Not reported
Cpt fibrgls plstc:	Not reported
Cpt stl fbr plastic:	Not reported
Cpt expert no leak:	Not reported
Cpt dielectric coat:	Not reported
Cpt impressed curr:	Not reported
Cpt cathodic protect:	Not reported
Cpt interior lining:	Not reported
Cpt lined cathod prot:	Not reported
Cpt other:	Not reported
Pipe ext corr protect date:	Not reported

GET N GO (Continued) **U003925377**

Cpp fibrgls plastic:	Not reported
Cpp part stl fbrgls:	Not reported
Cpp expert no leak:	Not reported
Cpp dielectric coat:	Not reported
Cpp impressed curr:	Not reported
Cpp cathodic protect:	Not reported
Cpp other:	Not reported
Install certification date:	11/01/1996
Install alt certificate num:	IRC-0089
Install cert worker name:	William Guyton
Install cert worker emp name:	Jones Brothers
Install cert by mfr flag:	Not reported
Install insp by reg eng flag:	Not reported
Install insp by dept flag:	Not reported
Install mfr chklst comp flag:	Not reported
Install cert alt method flag:	Not reported
Install cert alt method desc:	Not reported
Closure certification date:	Not reported
Closure alt cert num:	Not reported
Closure cert worker name:	Not reported
Closure cert worker emp name:	Not reported
Active:	11/13/1996
Bankrupt:	Not reported
Closed:	Not reported
Deferred:	Not reported
Filled:	Not reported
Hold:	Not reported
Inactive:	Not reported
Removed:	Not reported
Sold:	Not reported
Temp out of service:	Not reported

UST Tank Num:	50308
Tank Status:	**Active**
Install Date:	11/01/1996
Total Capacity:	10000
Number Of Compartments:	1
Gasoline:	Not reported
Diesel:	Yes
Gasohol:	Not reported
Kerosene:	Not reported
Heating Oil:	Not reported
New Used Oil:	Not reported
MS Aviation Fuel:	Not reported
MS Additive:	Not reported
MS Antifreeze:	Not reported
MS Naptha:	Not reported
MS Varsol:	Not reported
Unknown:	Not reported
Other Sub:	Not reported
Steel Tank Covered With Asphalt:	Not reported
Cathodically Protected:	Not reported
Epoxy Coated Tank:	Not reported
A Composite Of Different Materials:	Yes
Fiberglass Or Plastic:	Not reported
Interior Line With Some Material:	Not reported

GET N GO (Continued) **U003925377**

Double Wall As Opposed To Single Wall:	Not reported
Outside Lined w/ Polyethylen Jacket:	Not reported
Made Of Concrete:	Not reported
Liner Covering Excavation Hole:	Not reported
Other Material:	Not reported
Pipe Method Description:	Not reported
Subject item desc:	50308-diesel
Service change date:	Not reported
Last service date:	Not reported
Current status start date:	11/13/1996
Current status end date:	Not reported
Emer gen fuel only flag:	Not reported
Tank inert material desc:	Not reported
Mct fibrgls plastic:	Not reported
Mcp bare steel:	Not reported
Mcp galvanized steel:	Not reported
Mcp part stl fbrgls lines:	Not reported
Mcp copper:	Not reported
Mcp double walled:	Y
Mcp secondary contain:	Y
Mcp unknown:	Not reported
Mcp other:	Not reported
Rdt manual gauging:	Not reported
Rdt tank tightness:	Not reported
Rdt invent control:	Y
Rdt auto guage:	Y
Rdt grndwtr monitor:	Not reported
Rdt intr mon dwall:	Not reported
Rdt intr mon secd:	Not reported
Rdt vapor monitor:	Not reported
Rdt other:	Not reported
Rdp line tightness:	Not reported
Rdp grndwtr monitor:	Not reported
Rdp intr mon dwall:	Not reported
Rdp intr mon secd:	Not reported
Rdp vapor monitor:	Not reported
Rdp other:	Not reported
Overfill prevent install date:	01/01/1980
Alt spill overfill equip flag:	Not reported
Alt spill overfill equip desc:	Not reported
Tank ext corr protect date:	Not reported
Cpt fibrgls plstc:	Not reported
Cpt stl fbr plastic:	Not reported
Cpt expert no leak:	Not reported
Cpt dielectric coat:	Not reported
Cpt impressed curr:	Not reported
Cpt cathodic protect:	Not reported
Cpt interior lining:	Not reported
Cpt lined cathod prot:	Not reported
Cpt other:	Not reported
Pipe ext corr protect date:	Not reported
Cpp fibrgls plastic:	Not reported
Cpp part stl fbrgls:	Not reported
Cpp expert no leak:	Not reported
Cpp dielectric coat:	Not reported
Cpp impressed curr:	Not reported
Cpp cathodic protect:	Not reported

GET N GO (Continued) **U003925377**

Cpp other:	Not reported
Install certification date:	11/01/1996
Install alt certificate num:	IRC-0089
Install cert worker name:	William Guyton
Install cert worker emp name:	Jones Brothers
Install cert by mfr flag:	Not reported
Install insp by reg eng flag:	Not reported
Install insp by dept flag:	Not reported
Install mfr chklst comp flag:	Not reported
Install cert alt method flag:	Not reported
Install cert alt method desc:	Not reported
Closure certification date:	Not reported
Closure alt cert num:	Not reported
Closure cert worker name:	Not reported
Closure cert worker emp name:	Not reported
Active:	11/13/1996
Bankrupt:	Not reported
Closed:	Not reported
Deferred:	Not reported
Filled:	Not reported
Hold:	Not reported
Inactive:	Not reported
Removed:	Not reported
Sold:	Not reported
Temp out of service:	Not reported

E32 **MR. QUICK #1** **HIST LUST** **S106033560**
NW **946 ARKANSAS RD** **N/A**
1/8-1/4 **WEST MONROE, LA 71291**
0.203 mi.
1074 ft. **Site 3 of 3 in cluster E**

Relative:
Higher

Actual:
101 ft.

HIST LUST:

Facility ID:	37-001727
Facility Parish:	OUACHITA
Substance Name:	GASOLINE
Substance Name 2:	Not reported
Quantity:	UNKNOWN
Quantity 2:	Not reported
Date Confirmed:	04/18/1997
Date Confirmed 2:	Not reported
Incident Number:	97-8-0027
Incident Date:	04/18/1997
Type of Incident:	UNKNOWN
Type of Incident No2:	Not reported
Reported By:	BARNEY BARGER/JONES BROTHERS
Reported By 2:	Not reported
Owner ID:	00057500
Owner Name:	CENTRAL OIL & SUPPLY
Owner Address:	2300 BOOTH STREET
Owner City,St,Zip:	MONROE, LA 71203
Assessment Pending Info:	No
Assessment Request Date:	04/18/1997
Assessment Plan Due Date:	07/08/1997
Assessment Plan Received Date:	03/10/1999
Assessment Approved Date:	Not reported
Assessment Contractor:	JONES BROTHERS/JONES ENVIRONMENTAL
Assess Date Add Info Due:	Not reported

MR. QUICK #1 (Continued) **S106033560**

Assess Date Add Info Recd:	Not reported
Assess Date Add Info Due2:	Not reported
Assess Date Add Info Recd:	Not reported
Assess Date Add Info Due3:	Not reported
Corrective Plan Due Date:	Not reported
Corrective Plan Received Date:	Not reported
Corrective Plan Approved Date:	Not reported
Corr Act Date Add Info Due:	Not reported
Corr Act Date Add Info Recd:	Not reported
Corr Act Date Add Info Due2:	Not reported
Corr Act Date Add Info Recd2:	Not reported
Corr Act Date Add Info Due3:	Not reported
Remediation Method:	Not reported
Remediation Date:	Not reported
Remediation Terminated Date:	Not reported

LA HIST LUST INCIDENT:
Comments: FREE PRODUCT ENCOUNTERED ON GW TABLE DURING OVEREXCAVATION OF FORMERTANK HOLD AREA. DEQ INSPECT. 4/18/97 TO OBSERVE EXCAVATION ACTIVITIES.REC'D SCOPE OF WORK/COST EST:$30,750.00 FOR COMPLETE SITE ASSESS.DATED 1/26/98. SITE AKA PLAQUEMINE/LDOTD. DEQ LETTER 3/25/98 APPROVEDSITE ASSESS. PROPOSAL. DEQ INSPECTION 6/22/98 TO OBSERVE ADVANCINGDIRECT PUSH BORINGS TO DELINEATE THE VERTICAL AND HORIZONTAL EXTENT OFTHE IMPACT FROM THE FORMER UST SYSTEM. DEQ INSPECTION 8/21/98 TOOBSERVE INSTALLATION OF MW-4 WITHIN DOTD RIGHT OF WAY.

LA HIST LUST ASSESMENT:
Comments: Not reported

LA HIST LUST CORRECTIVE ACTION:
Comments: Not reported

Facility ID:	37-001727
Facility Parish:	OUACHITA
Substance Name:	Not reported
Substance Name 2:	Not reported
Quantity:	Not reported
Quantity 2:	Not reported
Date Confirmed:	Not reported
Date Confirmed 2:	Not reported
Incident Number:	97-8-0027
Incident Date:	04/18/1997
Type of Incident:	Not reported
Type of Incident No2:	Not reported
Reported By:	Not reported
Reported By 2:	Not reported
Owner ID:	00057500
Owner Name:	CENTRAL OIL & SUPPLY
Owner Address:	2300 BOOTH STREET
Owner City,St,Zip:	MONROE, LA 71203
Assessment Pending Info:	No
Assessment Request Date:	04/18/1997
Assessment Plan Due Date:	07/08/1997
Assessment Plan Received Date:	03/10/1999
Assessment Approved Date:	Not reported
Assessment Contractor:	JONES BROTHERS/JONES ENVIRONMENTAL
Assess Date Add Info Due:	Not reported
Assess Date Add Info Recd:	Not reported
Assess Date Add Info Due2:	Not reported
Assess Date Add Info Recd:	Not reported

MR. QUICK #1 (Continued) **S106033560**

Assess Date Add Info Due3:	Not reported
Corrective Plan Due Date:	Not reported
Corrective Plan Received Date:	Not reported
Corrective Plan Approved Date:	Not reported
Corr Act Date Add Info Due:	Not reported
Corr Act Date Add Info Recd:	Not reported
Corr Act Date Add Info Due2:	Not reported
Corr Act Date Add Info Recd2:	Not reported
Corr Act Date Add Info Due3:	Not reported
Remediation Method:	Not reported
Remediation Date:	Not reported
Remediation Terminated Date:	Not reported

LA HIST LUST INCIDENT:
Comments: FREE PRODUCT ENCOUNTERED ON GW TABLE DURING OVEREXCAVATION OF FORMERTANK HOLD AREA. DEQ INSPECT. 4/18/97 TO OBSERVE EXCAVATION ACTIVITIES.REC'D SCOPE OF WORK/COST EST:$30,750.00 FOR COMPLETE SITE ASSESS.DATED 1/26/98. SITE AKA PLAQUEMINE/LDOTD. DEQ LETTER 3/25/98 APPROVEDSITE ASSESS. PROPOSAL. DEQ INSPECTION 6/22/98 TO OBSERVE ADVANCINGDIRECT PUSH BORINGS TO DELINEATE THE VERTICAL AND HORIZONTAL EXTENT OFTHE IMPACT FROM THE FORMER UST SYSTEM. DEQ INSPECTION 8/21/98 TOOBSERVE INSTALLATION OF MW-4 WITHIN DOTD RIGHT OF WAY.

LA HIST LUST ASSESMENT:
Comments: Not reported

LA HIST LUST CORRECTIVE ACTION:
Comments: Not reported

D33 **7 ELEVEN 2701-12828** **UST** **U003923124**
North **2916 N SEVENTH ST** **N/A**
1/8-1/4 **WEST MONROE, LA 71291**
0.210 mi.
1110 ft. **Site 2 of 2 in cluster D**

Relative:
Higher

Actual:
99 ft.

UST:

Master Agency Id:	66938
Subject Item ID:	1
UST Tank Num:	23913
Tank Status:	**Removed**
Install Date:	07/18/1977
Total Capacity:	8084
Number Of Compartments:	1
Gasoline:	Yes
Diesel:	Not reported
Gasohol:	Not reported
Kerosene:	Not reported
Heating Oil:	Not reported
New Used Oil:	Not reported
MS Aviation Fuel:	Not reported
MS Additive:	Not reported
MS Antifreeze:	Not reported
MS Naptha:	Not reported
MS Varsol:	Not reported
Unknown:	Not reported
Other Sub:	Not reported
Steel Tank Covered With Asphalt:	Yes
Cathodically Protected:	Not reported
Epoxy Coated Tank:	Not reported

7 ELEVEN 2701-12828 (Continued) **U003923124**

A Composite Of Different Materials:	Not reported
Fiberglass Or Plastic:	Not reported
Interior Line With Some Material:	Not reported
Double Wall As Opposed To Single Wall:	Not reported
Outside Lined w/ Polyethylen Jacket:	Not reported
Made Of Concrete:	Not reported
Liner Covering Excavation Hole:	Not reported
Other Material:	Not reported
Pipe Method Description:	Not reported
Subject item desc:	Underground Storage Tank
Service change date:	Not reported
Last service date:	Not reported
Current status start date:	05/01/1988
Current status end date:	Not reported
Emer gen fuel only flag:	Not reported
Tank inert material desc:	Not reported
Mct fibrgls plastic:	Not reported
Mcp bare steel:	Y
Mcp galvanized steel:	Not reported
Mcp part stl fbrgls lines:	Not reported
Mcp copper:	Not reported
Mcp double walled:	Not reported
Mcp secondary contain:	Not reported
Mcp unknown:	Not reported
Mcp other:	Not reported
Rdt manual gauging:	Not reported
Rdt tank tightness:	Not reported
Rdt invent control:	Not reported
Rdt auto guage:	Not reported
Rdt grndwtr monitor:	Not reported
Rdt intr mon dwall:	Not reported
Rdt intr mon secd:	Not reported
Rdt vapor monitor:	Not reported
Rdt other:	Not reported
Rdp line tightness:	Not reported
Rdp grndwtr monitor:	Not reported
Rdp intr mon dwall:	Not reported
Rdp intr mon secd:	Not reported
Rdp vapor monitor:	Not reported
Rdp other:	Not reported
Overfill prevent install date:	Not reported
Alt spill overfill equip flag:	Not reported
Alt spill overfill equip desc:	Not reported
Tank ext corr protect date:	Not reported
Cpt fibrgls plstc:	Not reported
Cpt stl fbr plastic:	Not reported
Cpt expert no leak:	Not reported
Cpt dielectric coat:	Not reported
Cpt impressed curr:	Not reported
Cpt cathodic protect:	Not reported
Cpt interior lining:	Not reported
Cpt lined cathod prot:	Not reported
Cpt other:	Not reported
Pipe ext corr protect date:	Not reported
Cpp fibrgls plastic:	Not reported
Cpp part stl fbrgls:	Not reported
Cpp expert no leak:	Not reported

7 ELEVEN 2701-12828 (Continued) **U003923124**

Cpp dielectric coat:	Not reported
Cpp impressed curr:	Not reported
Cpp cathodic protect:	Not reported
Cpp other:	Not reported
Install certification date:	Not reported
Install alt certificate num:	Not reported
Install cert worker name:	Not reported
Install cert worker emp name:	Not reported
Install cert by mfr flag:	Not reported
Install insp by reg eng flag:	Not reported
Install insp by dept flag:	Not reported
Install mfr chklst comp flag:	Not reported
Install cert alt method flag:	Not reported
Install cert alt method desc:	Not reported
Closure certification date:	Not reported
Closure alt cert num:	Not reported
Closure cert worker name:	Not reported
Closure cert worker emp name:	Not reported
Active:	Not reported
Bankrupt:	Not reported
Closed:	Not reported
Deferred:	Not reported
Filled:	Not reported
Hold:	Not reported
Inactive:	Not reported
Removed:	05/01/1988
Sold:	Not reported
Temp out of service:	Not reported

UST Tank Num:	23914
Tank Status:	**Removed**
Install Date:	07/18/1977
Total Capacity:	8084
Number Of Compartments:	1
Gasoline:	Yes
Diesel:	Not reported
Gasohol:	Not reported
Kerosene:	Not reported
Heating Oil:	Not reported
New Used Oil:	Not reported
MS Aviation Fuel:	Not reported
MS Additive:	Not reported
MS Antifreeze:	Not reported
MS Naptha:	Not reported
MS Varsol:	Not reported
Unknown:	Not reported
Other Sub:	Not reported
Steel Tank Covered With Asphalt:	Yes
Cathodically Protected:	Not reported
Epoxy Coated Tank:	Not reported
A Composite Of Different Materials:	Not reported
Fiberglass Or Plastic:	Not reported
Interior Line With Some Material:	Not reported
Double Wall As Opposed To Single Wall:	Not reported
Outside Lined w/ Polyethylen Jacket:	Not reported
Made Of Concrete:	Not reported

7 ELEVEN 2701-12828 (Continued) **U003923124**

Liner Covering Excavation Hole:	Not reported
Other Material:	Not reported
Pipe Method Description:	Not reported
Subject item desc:	Underground Storage Tank
Service change date:	Not reported
Last service date:	Not reported
Current status start date:	05/01/1988
Current status end date:	Not reported
Emer gen fuel only flag:	Not reported
Tank inert material desc:	Not reported
Mct fibrgls plastic:	Not reported
Mcp bare steel:	Y
Mcp galvanized steel:	Not reported
Mcp part stl fbrgls lines:	Not reported
Mcp copper:	Not reported
Mcp double walled:	Not reported
Mcp secondary contain:	Not reported
Mcp unknown:	Not reported
Mcp other:	Not reported
Rdt manual gauging:	Not reported
Rdt tank tightness:	Not reported
Rdt invent control:	Not reported
Rdt auto guage:	Not reported
Rdt grndwtr monitor:	Not reported
Rdt intr mon dwall:	Not reported
Rdt intr mon secd:	Not reported
Rdt vapor monitor:	Not reported
Rdt other:	Not reported
Rdp line tightness:	Not reported
Rdp grndwtr monitor:	Not reported
Rdp intr mon dwall:	Not reported
Rdp intr mon secd:	Not reported
Rdp vapor monitor:	Not reported
Rdp other:	Not reported
Overfill prevent install date:	Not reported
Alt spill overfill equip flag:	Not reported
Alt spill overfill equip desc:	Not reported
Tank ext corr protect date:	Not reported
Cpt fibrgls plstc:	Not reported
Cpt stl fbr plastic:	Not reported
Cpt expert no leak:	Not reported
Cpt dielectric coat:	Not reported
Cpt impressed curr:	Not reported
Cpt cathodic protect:	Not reported
Cpt interior lining:	Not reported
Cpt lined cathod prot:	Not reported
Cpt other:	Not reported
Pipe ext corr protect date:	Not reported
Cpp fibrgls plastic:	Not reported
Cpp part stl fbrgls:	Not reported
Cpp expert no leak:	Not reported
Cpp dielectric coat:	Not reported
Cpp impressed curr:	Not reported
Cpp cathodic protect:	Not reported
Cpp other:	Not reported
Install certification date:	Not reported
Install alt certificate num:	Not reported

7 ELEVEN 2701-12828 (Continued) **U003923124**

Install cert worker name:	Not reported
Install cert worker emp name:	Not reported
Install cert by mfr flag:	Not reported
Install insp by reg eng flag:	Not reported
Install insp by dept flag:	Not reported
Install mfr chklst comp flag:	Not reported
Install cert alt method flag:	Not reported
Install cert alt method desc:	Not reported
Closure certification date:	Not reported
Closure alt cert num:	Not reported
Closure cert worker name:	Not reported
Closure cert worker emp name:	Not reported
Active:	Not reported
Bankrupt:	Not reported
Closed:	Not reported
Deferred:	Not reported
Filled:	Not reported
Hold:	Not reported
Inactive:	Not reported
Removed:	05/01/1988
Sold:	Not reported
Temp out of service:	Not reported

34
South
1/8-1/4
0.223 mi.
1175 ft.

WEST MONROE CITY OF - MAYOR'S OFFICE (OUTREACH) **SWF/LF** **S120820793**
2305 N SEVENTH ST **N/A**
WEST MONROE, LA 71291

Relative:
Lower
Actual:
88 ft.

LF:

Name:	WEST MONROE CITY OF - MAYOR'S OFFICE (OUTREACH)
Address:	2305 N SEVENTH ST
City,State,Zip:	WEST MONROE, LA 71291
Facility Id:	139154
Telephone:	3183962600
Issue Date:	07/18/2011
Title Desc:	Not reported
Permit Type Desc:	Not reported
Program:	Solid Waste
Activity NUmber:	PER20110001
EDR Link ID:	139154

F35
South
1/4-1/2
0.346 mi.
1827 ft.

REGISTER'S SERVICE STATION **LUST** **S106034206**
2900 CYPRESS ST **HIST LUST** **N/A**
WEST MONROE, LA 71291 **AUL**
REM

Site 1 of 2 in cluster F

Relative:
Lower
Actual:
82 ft.

LUST:

Name:	REGISTER'S SERVICE STATION INC
Address:	2900 CYPRESS ST
Facility ID:	8354
Comments:	UST

HIST LUST:

Facility ID:	37-010454

REGISTER'S SERVICE STATION (Continued) **S106034206**

Facility Parish:	OUACHITA
Substance Name:	GASOLINE
Substance Name 2:	Not reported
Quantity:	600 GALLOS
Quantity 2:	Not reported
Date Confirmed:	02/05/1987
Date Confirmed 2:	Not reported
Incident Number:	91-8-0093
Incident Date:	02/04/1987
Type of Incident:	PIPING LEAK
Type of Incident No2:	Not reported
Reported By:	JACK HOLMES
Reported By 2:	Not reported
Owner ID:	00597500
Owner Name:	REGISTER'S SERVICES STATION, INC
Owner Address:	2900 CYPRESS STREET
Owner City,St,Zip:	WEST MONROE, LA 71291
Assessment Pending Info:	Yes
Assessment Request Date:	04/05/1991
Assessment Plan Due Date:	06/20/1991
Assessment Plan Received Date:	08/16/1991
Assessment Approved Date:	Not reported
Assessment Contractor:	BCM ENGINEEERS INC
Assess Date Add Info Due:	Not reported
Assess Date Add Info Recd:	Not reported
Assess Date Add Info Due2:	Not reported
Assess Date Add Info Recd:	Not reported
Assess Date Add Info Due3:	Not reported
Corrective Plan Due Date:	Not reported
Corrective Plan Received Date:	08/03/1992
Corrective Plan Approved Date:	08/25/1993
Corr Act Date Add Info Due:	Not reported
Corr Act Date Add Info Recd:	05/06/1994
Corr Act Date Add Info Due2:	Not reported
Corr Act Date Add Info Recd2:	Not reported
Corr Act Date Add Info Due3:	Not reported
Remediation Method:	Not reported
Remediation Date:	Not reported
Remediation Terminated Date:	Not reported

LA HIST LUST INCIDENT:

Comments: QTLY REPORTS SUBMMITTED. REC'D CAP ALTERNATIVE A REPORT ON 2/15/95.CAP ALTERNATIVE A APPROVED 2/23/95. DEQ LETTER 6/24/96 CONTINUEQTLY REPORTS. QTLY REPORTS SUBMITTED.

LA HIST LUST ASSESMENT:

Comments: SITE AT TIME OF INCIDENT WAS A EXXON STATION. LINE LEAK DISCOVEREDIN 2/91. CONSULTANT REPLACED LINE AND REMOVED HYDROCARBONS FROM MW-S.CONTRACTOR INSTALLAED 3 ADDITONAL MW-S IN SPRING 1991. AT LEAST 1800PSH HAS BEEN RECOVERED FROM THIS SITE.

LA HIST LUST CORRECTIVE ACTION:

Comments: CONSULTANT RECOMMEND SOIL VAPOR EXTRACTION AND AIR SPARGING.REC'D CAP FROM G&E ENGINEERING ON 5/6/94. QTLY REPORTS SUBMITTED.

Facility ID:	37-010454
Facility Parish:	OUACHITA
Substance Name:	Not reported
Substance Name 2:	Not reported

REGISTER'S SERVICE STATION (Continued) **S106034206**

Quantity:	Not reported
Quantity 2:	Not reported
Date Confirmed:	Not reported
Date Confirmed 2:	Not reported
Incident Number:	91-8-0093
Incident Date:	02/04/1987
Type of Incident:	Not reported
Type of Incident No2:	Not reported
Reported By:	Not reported
Reported By 2:	Not reported
Owner ID:	00597500
Owner Name:	REGISTER'S SERVICES STATION, INC
Owner Address:	2900 CYPRESS STREET
Owner City,St,Zip:	WEST MONROE, LA 71291
Assessment Pending Info:	Yes
Assessment Request Date:	04/05/1991
Assessment Plan Due Date:	06/20/1991
Assessment Plan Received Date:	08/16/1991
Assessment Approved Date:	Not reported
Assessment Contractor:	BCM ENGINEEERS INC
Assess Date Add Info Due:	Not reported
Assess Date Add Info Recd:	Not reported
Assess Date Add Info Due2:	Not reported
Assess Date Add Info Recd:	Not reported
Assess Date Add Info Due3:	Not reported
Corrective Plan Due Date:	Not reported
Corrective Plan Received Date:	08/03/1992
Corrective Plan Approved Date:	08/25/1993
Corr Act Date Add Info Due:	Not reported
Corr Act Date Add Info Recd:	Not reported
Corr Act Date Add Info Due2:	Not reported
Corr Act Date Add Info Recd2:	Not reported
Corr Act Date Add Info Due3:	Not reported
Remediation Method:	SOIL GAS VAPOR RM'L
Remediation Date:	Not reported
Remediation Terminated Date:	Not reported

LA HIST LUST INCIDENT:

Comments: QTLY REPORTS SUBMMITTED. REC'D CAP ALTERNATIVE A REPORT ON 2/15/95.CAP ALTERNATIVE A APPROVED 2/23/95. DEQ LETTER 6/24/96 CONTINUEQTLY REPORTS. QTLY REPORTS SUBMITTED.

LA HIST LUST ASSESMENT:

Comments: SITE AT TIME OF INCIDENT WAS A EXXON STATION. LINE LEAK DISCOVEREDIN 2/91. CONSULTANT REPLACED LINE AND REMOVED HYDROCARBONS FROM MW-S.CONTRACTOR INSTALLAED 3 ADDITONAL MW-S IN SPRING 1991. AT LEAST 1800PSH HAS BEEN RECOVERED FROM THIS SITE.

LA HIST LUST CORRECTIVE ACTION:

Comments: CONSULTANT RECOMMEND SOIL VAPOR EXTRACTION AND AIR SPARGING.REC'D CAP FROM G&E ENGINEERING ON 5/6/94. QTLY REPORTS SUBMITTED.

AUL:

Facility ID:	Not reported
Type:	Underground Storage Tanks
Incident Number:	Not reported
Agency Interest Id:	Not reported
PPM Project Number:	Not reported

REGISTER'S SERVICE STATION (Continued) **S106034206**

Parish:	Ouachita
Comments:	Underground Storage Tanks
Custom Tank Desc:	Not reported
Document ID:	Not reported
Document Type:	Not reported
Document Sub Type:	Not reported
Date:	Not reported
Description:	Not reported
PGS:	Not reported

Facility ID:	Not reported
Type:	Underground Storage Tanks
Incident Number:	Not reported
Agency Interest Id:	Not reported
PPM Project Number:	Not reported
Parish:	Ouachita
Comments:	Underground Storage Tanks
Custom Tank Desc:	Not reported
Document ID:	Not reported
Document Type:	Not reported
Document Sub Type:	Not reported
Date:	Not reported
Description:	Not reported
PGS:	Not reported

REM:

Name:	REGISTER'S SERVICE STATION INC
Address:	2900 CYPRESS ST
Address 2:	Not reported
City,State,Zip:	WEST MONROE, LA 71291
AI Num:	8354
Evaluated And Closed:	06/30/2006
Program:	UST
EAC Type:	Approve CA NFA w/ BOD
Comments:	EDMS ID 5576686.

F36 **E. STEELE PROPERTY** **US BROWNFIELDS** **1016350700**
South **2823 CYPRESS STREET** **FINDS** **N/A**
1/4-1/2 **WEST MONROE, LA 71291**
0.374 mi.
1977 ft. **Site 2 of 2 in cluster F**

Relative:
Lower

Actual:
82 ft.

US BROWNFIELDS:

Name:	E. STEELE PROPERTY
Address:	2823 CYPRESS STREET
City,State,Zip:	WEST MONROE, LA 71291
Recipient Name:	West Monroe, City of
Grant Type:	Assessment
Property Number:	SEC 40 T18N R3E PARCELS 6-1, 6-2
Parcel size:	2
Latitude:	32.518167
Longitude:	-92.148111
HCM Label:	Unknown
Map Scale:	Not reported
Point of Reference:	Entrance Point of a Facility or Station
Highlights:	Not reported
Datum:	World Geodetic System of 1984

E. STEELE PROPERTY (Continued) **1016350700**

Acres Property ID:	81201
IC Data Access:	Not reported
Start Date:	Not reported
Redev Completition Date:	Not reported
Completed Date:	Not reported
Acres Cleaned Up:	Not reported
Cleanup Funding:	Not reported
Cleanup Funding Source:	Not reported
Assessment Funding:	1800
Assessment Funding Source:	US EPA - Brownfields Assessment Cooperative Agreement
Redevelopment Funding:	Not reported
Redev. Funding Source:	Not reported
Redev. Funding Entity Name:	Not reported
Redevelopment Start Date:	Not reported
Assessment Funding Entity:	Not reported
Cleanup Funding Entity:	Not reported
Grant Type:	Hazardous
Accomplishment Type:	Phase I Environmental Assessment
Accomplishment Count:	1
Cooperative Agreement Number:	97699901
Start Date:	07/01/2008 00:00:00
Ownership Entity:	Private
Completion Date:	07/28/2008 00:00:00
Current Owner:	Not reported
Did Owner Change:	N
Cleanup Required:	U
Video Available:	N
Photo Available:	N
Institutional Controls Required:	U
IC Category Proprietary Controls:	Not reported
IC Cat. Info. Devices:	Not reported
IC Cat. Gov. Controls:	Not reported
IC Cat. Enforcement Permit Tools:	Not reported
IC in place date:	Not reported
IC in place:	Not reported
State/tribal program date:	Not reported
State/tribal program ID:	Not reported
State/tribal NFA date:	Not reported
Air contaminated:	Not reported
Air cleaned:	Not reported
Asbestos found:	Not reported
Asbestos cleaned:	Not reported
Controled substance found:	Not reported
Controled substance cleaned:	Not reported
Drinking water affected:	Not reported
Drinking water cleaned:	Not reported
Groundwater affected:	Not reported
Groundwater cleaned:	Not reported
Lead contaminant found:	Not reported
Lead cleaned up:	Not reported
No media affected:	Not reported
Unknown media affected:	Y
Other cleaned up:	Not reported
Other metals found:	Not reported
Other metals cleaned:	Not reported
Other contaminants found:	Not reported
Other contams found description:	Not reported

E. STEELE PROPERTY (Continued) **1016350700**

PAHs found:	Not reported
PAHs cleaned up:	Not reported
PCBs found:	Not reported
PCBs cleaned up:	Not reported
Petro products found:	Not reported
Petro products cleaned:	Not reported
Sediments found:	Not reported
Sediments cleaned:	Not reported
Soil affected:	Not reported
Soil cleaned up:	Not reported
Surface water cleaned:	Not reported
VOCs found:	Not reported
VOCs cleaned:	Not reported
Cleanup other description:	Not reported
Num. of cleanup and re-dev. jobs:	Not reported
Past use greenspace acreage:	Not reported
Past use residential acreage:	1.66
Surface Water:	Not reported
Past use commercial acreage:	.34
Past use industrial acreage:	Not reported
Future use greenspace acreage:	Not reported
Future use residential acreage:	Not reported
Future use commercial acreage:	Not reported
Future use industrial acreage:	Not reported
Greenspace acreage and type:	Not reported
Superfund Fed. landowner flag:	Not reported
Arsenic cleaned up:	Not reported
Cadmium cleaned up:	Not reported
Chromium cleaned up:	Not reported
Copper cleaned up:	Not reported
Iron cleaned up:	Not reported
mercury cleaned up:	Not reported
Nickel Cleaned Up:	Not reported
No clean up:	Not reported
Pesticides cleaned up:	Not reported
Selenium cleaned up:	Not reported
SVOCs cleaned up:	Not reported
Unknown clean up:	Not reported
Arsenic contaminant found:	Not reported
Cadmium contaminant found:	Not reported
Chromium contaminant found:	Not reported
Copper contaminant found:	Not reported
Iron contaminant found:	Not reported
Mercury contaminant found:	Not reported
Nickel contaminant found:	Not reported
No contaminant found:	Not reported
Pesticides contaminant found:	Not reported
Selenium contaminant found:	Not reported
SVOCs contaminant found:	Not reported
Unknown contaminant found:	Y
Future Use: Multistory	Not reported
Media affected Bluiding Material:	Not reported
Media affected indoor air:	Not reported
Building material media cleaned up:	Not reported
Indoor air media cleaned up:	Not reported
Unknown media cleaned up:	Not reported
Past Use: Multistory	Not reported

E. STEELE PROPERTY (Continued) **1016350700**

Property Description: Current owner inherited property from formerNewt Mills around 1996. A service station on northeast corner of the site-1960's. Remainder was residential.
Below Poverty Number: 330
Below Poverty Percent: 18.7%
Meidan Income: 2847
Meidan Income Number: 856
Meidan Income Percent: 48.6%
Vacant Housing Number: 79
Vacant Housing Percent: 8.9%
Unemployed Number: 19
Unemployed Percent: 1.1%

FINDS:

Registry ID: 110039137671

Environmental Interest/Information System
US EPA Assessment, Cleanup and Redevelopment Exchange System (ACRES) is an federal online database for Brownfields Grantees to electronically submit data directly to EPA.

Click this hyperlink while viewing on your computer to access additional FINDS: detail in the EDR Site Report.

---

37 South 1/4-1/2 0.449 mi. 2369 ft.

NORTHERN DIVISION ENG.BLDG.
2901 CYPRESS ST
WEST MONROE, LA 71291

HIST LUST DEL SHWS SPILLS REM **S106033836 N/A**

Relative: Lower
Actual: 83 ft.

HIST LUST:
Facility ID: 37-011952
Facility Parish: OUACHITA
Substance Name: USED OIL
Substance Name 2: Not reported
Quantity: UNKNOWN
Quantity 2: Not reported
Date Confirmed: 06/22/1990
Date Confirmed 2: Not reported
Incident Number: 90-8-0130
Incident Date: 06/22/1990
Type of Incident: PIPING LEAK
Type of Incident No2: Not reported
Reported By: BOB HAYDEN/ LA P & L
Reported By 2: Not reported
Owner ID: 00178200
Owner Name: ENTERGY LOUISIANA, INC.
Owner Address: P O BOX 61000-UNIT L-ENT-5D
Owner City,St,Zip: NEW ORLEANS, LA 70161
Assessment Pending Info: Yes
Assessment Request Date: Not reported
Assessment Plan Due Date: Not reported
Assessment Plan Received Date: Not reported
Assessment Approved Date: Not reported
Assessment Contractor: CK ASSOCIATES INC.

NORTHERN DIVISION ENG.BLDG. (Continued) **S106033836**

Assess Date Add Info Due:	Not reported
Assess Date Add Info Recd:	Not reported
Assess Date Add Info Due2:	Not reported
Assess Date Add Info Recd:	Not reported
Assess Date Add Info Due3:	Not reported
Corrective Plan Due Date:	Not reported
Corrective Plan Received Date:	Not reported
Corrective Plan Approved Date:	10/15/1990
Corr Act Date Add Info Due:	Not reported
Corr Act Date Add Info Recd:	Not reported
Corr Act Date Add Info Due2:	Not reported
Corr Act Date Add Info Recd2:	Not reported
Corr Act Date Add Info Due3:	Not reported
Remediation Method:	Not reported
Remediation Date:	Not reported
Remediation Terminated Date:	Not reported

LA HIST LUST INCIDENT:
Comments: FACILITY IS A LA. POWER & LIGHT PROPERTY.

LA HIST LUST ASSESMENT:
Comments: SMALL LEAK IN ELBOW IN LINE. TIGHTNESS TEST FAILED. PIPE NIPPLE ANDTHREAD CONNCETION WAS LEAKING. DEQ INSPECTION 6/25/90 IN RESPONSE TOREPORT OF INCIDENT. USTS WERE CLOSED AS OF 7/3/91. CONTAMINATED SOILBEING EXCAVATED AND WILL BE DISPOSED OF OFF-SITE.

LA HIST LUST CORRECTIVE ACTION:
Comments: Not reported

Facility ID:	37-011952
Facility Parish:	OUACHITA
Substance Name:	Not reported
Substance Name 2:	Not reported
Quantity:	Not reported
Quantity 2:	Not reported
Date Confirmed:	Not reported
Date Confirmed 2:	Not reported
Incident Number:	90-8-0130
Incident Date:	06/22/1990
Type of Incident:	Not reported
Type of Incident No2:	Not reported
Reported By:	Not reported
Reported By 2:	Not reported
Owner ID:	00178200
Owner Name:	ENTERGY LOUISIANA, INC.
Owner Address:	P O BOX 61000-UNIT L-ENT-5D
Owner City,St,Zip:	NEW ORLEANS, LA 70161
Assessment Pending Info:	Yes
Assessment Request Date:	Not reported
Assessment Plan Due Date:	Not reported
Assessment Plan Received Date:	Not reported
Assessment Approved Date:	Not reported
Assessment Contractor:	CK ASSOCIATES INC.
Assess Date Add Info Due:	Not reported
Assess Date Add Info Recd:	Not reported
Assess Date Add Info Due2:	Not reported
Assess Date Add Info Recd:	Not reported
Assess Date Add Info Due3:	Not reported
Corrective Plan Due Date:	Not reported

NORTHERN DIVISION ENG.BLDG. (Continued) **S106033836**

Corrective Plan Received Date: Not reported
Corrective Plan Approved Date: 10/15/1990
Corr Act Date Add Info Due: Not reported
Corr Act Date Add Info Recd: Not reported
Corr Act Date Add Info Due2: Not reported
Corr Act Date Add Info Recd2: Not reported
Corr Act Date Add Info Due3: Not reported
Remediation Method: Not reported
Remediation Date: Not reported
Remediation Terminated Date: Not reported

LA HIST LUST INCIDENT:
Comments: FACILITY IS A LA. POWER & LIGHT PROPERTY.

LA HIST LUST ASSESMENT:
Comments: SMALL LEAK IN ELBOW IN LINE. TIGHTNESS TEST FAILED. PIPE NIPPLE ANDTHREAD CONNCETION WAS LEAKING. DEQ INSPECTION 6/25/90 IN RESPONSE TOREPORT OF INCIDENT. USTS WERE CLOSED AS OF 7/3/91. CONTAMINATED SOILBEING EXCAVATED AND WILL BE DISPOSED OF OFF-SITE.

LA HIST LUST CORRECTIVE ACTION:
Comments: Not reported

DEL SHWS:
Name: LP&L CO - NORTHERN TRANSFORMER SHOP
Address: 2901 CYPRESS ST
City,State,Zip: WEST MONROE, LA 71291
Program: IAS-Confirmed
EAC Type: Approve Completion NFA w/ BOD
AI #: 1942
Evaluated And Closed: 03/25/2015
Comments: EDMS ID 9687170

SPILLS:
Receive Date: 02/24/2000
Incident Date: 02/24/2000
Quantity: 1
Units: gallons
Parameter: Diesel
Incident ID: 31378
Other Description: Not reported
AI ID: Not reported
Incident Status: Closed
Media Desc: Water
Location Description: Entergy business office 2901 Cypress st
Incident Source Name: Entergy
Start Date: Not reported
Region: Not reported
Reporter Name: Not reported
Mailing Address: Not reported
Mailing City: Not reported
Mailing State: Not reported
Mailing Zip: Not reported
Incident Desc: s00-0796 Diesel spill -- JP
Incident Type Desc: Not reported
Comments: Not reported

Receive Date: 03/13/2015

NORTHERN DIVISION ENG.BLDG. (Continued) **S106033836**

Incident Date:	03/13/2015
Quantity:	Not reported
Units:	Not reported
Parameter:	Not reported
Incident ID:	162353
Other Description:	Mineral Oil
AI ID:	1942
Incident Status:	Closed
Media Desc:	Soil
Location Description:	Not reported
Incident Source Name:	LP&L Co - Northern Transformer Shop
Start Date:	Not reported
Region:	NE
Reporter Name:	Larry Dinnell
Mailing Address:	2901 Cypress St
Mailing City:	West Monroe
Mailing State:	LA
Mailing Zip:	71291
Incident Desc:	s15-57438release of mineral oil to soil due to a damaged transformer CML
Incident Type Desc:	Release/Spill, Miscellaneous
Comments:	I conducted this inspection in response to incident T162353, which stated that a transformer released an unknown amount of oil. I spoke with Mr. Larry Dinnell/Perry and Son's, and he stated that the release was approximately 25 gallons and did not run off of the entergy site. The affected area was cleaned and the waste taken for disposal properly. No further action required by DEQ emergency response.jam

Receive Date:	07/07/2000
Incident Date:	07/07/2000
Quantity:	Not reported
Units:	Not reported
Parameter:	Not reported
Incident ID:	35240
Other Description:	oil 152gals
AI ID:	Not reported
Incident Status:	Closed
Media Desc:	Not reported
Location Description:	2901 Cypress St.
Incident Source Name:	Entergy
Start Date:	Not reported
Region:	Not reported
Reporter Name:	Not reported
Mailing Address:	Not reported
Mailing City:	Not reported
Mailing State:	Not reported
Mailing Zip:	Not reported
Incident Desc:	s00-2787 Non-PCB transformer oil was spilled...they were unloading a flatbed and they dropped a transformer..did not go offsite..Perry&Son's responding to clean up...used oil absorbents and the oil will be excavated.
Incident Type Desc:	Not reported
Comments:	Not reported

REM:

Name:	LP&L CO - NORTHERN TRANSFORMER SHOP
Address:	2901 CYPRESS ST

NORTHERN DIVISION ENG.BLDG. (Continued) **S106033836**

Address 2:	Not reported
City,State,Zip:	WEST MONROE, LA 71291
AI Num:	1942
Evaluated And Closed:	03/25/2015
Program:	IAS-Confirmed
EAC Type:	Approve Completion NFA w/ BOD
Comments:	EDMS ID 9687170

Count: 1 records.

ORPHAN SUMMARY

City	EDR ID	Site Name	Site Address	Zip	Database(s)
WEST MONROE	S120821272	BOYTE ENTERPRISES INC	PARKWOOD DR	71291	SWF/LF

GOVERNMENT RECORDS SEARCHED / DATA CURRENCY TRACKING

To maintain currency of the following federal and state databases, EDR contacts the appropriate governmental agency on a monthly or quarterly basis, as required.

Number of Days to Update: Provides confirmation that EDR is reporting records that have been updated within 90 days from the date the government agency made the information available to the public.

STANDARD ENVIRONMENTAL RECORDS

Federal NPL site list

NPL: National Priority List

National Priorities List (Superfund). The NPL is a subset of CERCLIS and identifies over 1,200 sites for priority cleanup under the Superfund Program. NPL sites may encompass relatively large areas. As such, EDR provides polygon coverage for over 1,000 NPL site boundaries produced by EPA's Environmental Photographic Interpretation Center (EPIC) and regional EPA offices.

Date of Government Version: 07/19/2019
Date Data Arrived at EDR: 07/30/2019
Date Made Active in Reports: 09/03/2019
Number of Days to Update: 35

Source: EPA
Telephone: N/A
Last EDR Contact: 10/02/2019
Next Scheduled EDR Contact: 01/13/2020
Data Release Frequency: Quarterly

NPL Site Boundaries

Sources:

EPA's Environmental Photographic Interpretation Center (EPIC)
Telephone: 202-564-7333

EPA Region 1
Telephone 617-918-1143

EPA Region 6
Telephone: 214-655-6659

EPA Region 3
Telephone 215-814-5418

EPA Region 7
Telephone: 913-551-7247

EPA Region 4
Telephone 404-562-8033

EPA Region 8
Telephone: 303-312-6774

EPA Region 5
Telephone 312-886-6686

EPA Region 9
Telephone: 415-947-4246

EPA Region 10
Telephone 206-553-8665

Proposed NPL: Proposed National Priority List Sites

A site that has been proposed for listing on the National Priorities List through the issuance of a proposed rule in the Federal Register. EPA then accepts public comments on the site, responds to the comments, and places on the NPL those sites that continue to meet the requirements for listing.

Date of Government Version: 07/19/2019
Date Data Arrived at EDR: 07/30/2019
Date Made Active in Reports: 09/03/2019
Number of Days to Update: 35

Source: EPA
Telephone: N/A
Last EDR Contact: 10/02/2019
Next Scheduled EDR Contact: 01/13/2020
Data Release Frequency: Quarterly

NPL LIENS: Federal Superfund Liens

Federal Superfund Liens. Under the authority granted the USEPA by CERCLA of 1980, the USEPA has the authority to file liens against real property in order to recover remedial action expenditures or when the property owner received notification of potential liability. USEPA compiles a listing of filed notices of Superfund Liens.

Date of Government Version: 10/15/1991
Date Data Arrived at EDR: 02/02/1994
Date Made Active in Reports: 03/30/1994
Number of Days to Update: 56

Source: EPA
Telephone: 202-564-4267
Last EDR Contact: 08/15/2011
Next Scheduled EDR Contact: 11/28/2011
Data Release Frequency: No Update Planned

Federal Delisted NPL site list

Delisted NPL: National Priority List Deletions

The National Oil and Hazardous Substances Pollution Contingency Plan (NCP) establishes the criteria that the EPA uses to delete sites from the NPL. In accordance with 40 CFR 300.425.(e), sites may be deleted from the NPL where no further response is appropriate.

Date of Government Version: 07/19/2019
Date Data Arrived at EDR: 07/30/2019
Date Made Active in Reports: 09/03/2019
Number of Days to Update: 35

Source: EPA
Telephone: N/A
Last EDR Contact: 10/02/2019
Next Scheduled EDR Contact: 01/13/2020
Data Release Frequency: Quarterly

Federal CERCLIS list

FEDERAL FACILITY: Federal Facility Site Information listing

A listing of National Priority List (NPL) and Base Realignment and Closure (BRAC) sites found in the Comprehensive Environmental Response, Compensation and Liability Information System (CERCLIS) Database where EPA Federal Facilities Restoration and Reuse Office is involved in cleanup activities.

Date of Government Version: 04/03/2019
Date Data Arrived at EDR: 04/05/2019
Date Made Active in Reports: 05/14/2019
Number of Days to Update: 39

Source: Environmental Protection Agency
Telephone: 703-603-8704
Last EDR Contact: 10/04/2019
Next Scheduled EDR Contact: 01/13/2020
Data Release Frequency: Varies

SEMS: Superfund Enterprise Management System

SEMS (Superfund Enterprise Management System) tracks hazardous waste sites, potentially hazardous waste sites, and remedial activities performed in support of EPA's Superfund Program across the United States. The list was formerly know as CERCLIS, renamed to SEMS by the EPA in 2015. The list contains data on potentially hazardous waste sites that have been reported to the USEPA by states, municipalities, private companies and private persons, pursuant to Section 103 of the Comprehensive Environmental Response, Compensation, and Liability Act (CERCLA). This dataset also contains sites which are either proposed to or on the National Priorities List (NPL) and the sites which are in the screening and assessment phase for possible inclusion on the NPL.

Date of Government Version: 07/19/2019
Date Data Arrived at EDR: 07/30/2019
Date Made Active in Reports: 09/03/2019
Number of Days to Update: 35

Source: EPA
Telephone: 800-424-9346
Last EDR Contact: 10/02/2019
Next Scheduled EDR Contact: 10/28/2019
Data Release Frequency: Quarterly

Federal CERCLIS NFRAP site list

SEMS-ARCHIVE: Superfund Enterprise Management System Archive

SEMS-ARCHIVE (Superfund Enterprise Management System Archive) tracks sites that have no further interest under the Federal Superfund Program based on available information. The list was formerly known as the CERCLIS-NFRAP, renamed to SEMS ARCHIVE by the EPA in 2015. EPA may perform a minimal level of assessment work at a site while it is archived if site conditions change and/or new information becomes available. Archived sites have been removed and archived from the inventory of SEMS sites. Archived status indicates that, to the best of EPA's knowledge, assessment at a site has been completed and that EPA has determined no further steps will be taken to list the site on the National Priorities List (NPL), unless information indicates this decision was not appropriate or other considerations require a recommendation for listing at a later time. The decision does not necessarily mean that there is no hazard associated with a given site; it only means that. based upon available information, the location is not judged to be potential NPL site.

Date of Government Version: 07/19/2019
Date Data Arrived at EDR: 07/30/2019
Date Made Active in Reports: 09/03/2019
Number of Days to Update: 35

Source: EPA
Telephone: 800-424-9346
Last EDR Contact: 10/02/2019
Next Scheduled EDR Contact: 10/28/2019
Data Release Frequency: Quarterly

Federal RCRA CORRACTS facilities list

CORRACTS: Corrective Action Report

CORRACTS identifies hazardous waste handlers with RCRA corrective action activity.

Date of Government Version: 03/25/2019
Date Data Arrived at EDR: 03/27/2019
Date Made Active in Reports: 04/17/2019
Number of Days to Update: 21

Source: EPA
Telephone: 800-424-9346
Last EDR Contact: 09/16/2019
Next Scheduled EDR Contact: 01/06/2020
Data Release Frequency: Quarterly

Federal RCRA non-CORRACTS TSD facilities list

RCRA-TSDF: RCRA - Treatment, Storage and Disposal

RCRAInfo is EPA's comprehensive information system, providing access to data supporting the Resource Conservation and Recovery Act (RCRA) of 1976 and the Hazardous and Solid Waste Amendments (HSWA) of 1984. The database includes selective information on sites which generate, transport, store, treat and/or dispose of hazardous waste as defined by the Resource Conservation and Recovery Act (RCRA). Transporters are individuals or entities that move hazardous waste from the generator offsite to a facility that can recycle, treat, store, or dispose of the waste. TSDFs treat, store, or dispose of the waste.

Date of Government Version: 03/25/2019
Date Data Arrived at EDR: 03/27/2019
Date Made Active in Reports: 04/17/2019
Number of Days to Update: 21

Source: Environmental Protection Agency
Telephone: 214-665-6444
Last EDR Contact: 09/16/2019
Next Scheduled EDR Contact: 01/06/2020
Data Release Frequency: Quarterly

Federal RCRA generators list

RCRA-LQG: RCRA - Large Quantity Generators

RCRAInfo is EPA's comprehensive information system, providing access to data supporting the Resource Conservation and Recovery Act (RCRA) of 1976 and the Hazardous and Solid Waste Amendments (HSWA) of 1984. The database includes selective information on sites which generate, transport, store, treat and/or dispose of hazardous waste as defined by the Resource Conservation and Recovery Act (RCRA). Large quantity generators (LQGs) generate over 1,000 kilograms (kg) of hazardous waste, or over 1 kg of acutely hazardous waste per month.

Date of Government Version: 03/25/2019
Date Data Arrived at EDR: 03/27/2019
Date Made Active in Reports: 04/17/2019
Number of Days to Update: 21

Source: Environmental Protection Agency
Telephone: 214-665-6444
Last EDR Contact: 09/16/2019
Next Scheduled EDR Contact: 01/06/2020
Data Release Frequency: Quarterly

RCRA-SQG: RCRA - Small Quantity Generators

RCRAInfo is EPA's comprehensive information system, providing access to data supporting the Resource Conservation and Recovery Act (RCRA) of 1976 and the Hazardous and Solid Waste Amendments (HSWA) of 1984. The database includes selective information on sites which generate, transport, store, treat and/or dispose of hazardous waste as defined by the Resource Conservation and Recovery Act (RCRA). Small quantity generators (SQGs) generate between 100 kg and 1,000 kg of hazardous waste per month.

Date of Government Version: 03/25/2019
Date Data Arrived at EDR: 03/27/2019
Date Made Active in Reports: 04/17/2019
Number of Days to Update: 21

Source: Environmental Protection Agency
Telephone: 214-665-6444
Last EDR Contact: 09/16/2019
Next Scheduled EDR Contact: 01/06/2020
Data Release Frequency: Quarterly

RCRA-VSQG: RCRA - Very Small Quantity Generators (Formerly Conditionally Exempt Small Quantity Generators)

RCRAInfo is EPA's comprehensive information system, providing access to data supporting the Resource Conservation and Recovery Act (RCRA) of 1976 and the Hazardous and Solid Waste Amendments (HSWA) of 1984. The database includes selective information on sites which generate, transport, store, treat and/or dispose of hazardous waste as defined by the Resource Conservation and Recovery Act (RCRA). Very small quantity generators (VSQGs) generate less than 100 kg of hazardous waste, or less than 1 kg of acutely hazardous waste per month.

Date of Government Version: 03/25/2019
Date Data Arrived at EDR: 03/27/2019
Date Made Active in Reports: 04/17/2019
Number of Days to Update: 21

Source: Environmental Protection Agency
Telephone: 214-665-6444
Last EDR Contact: 09/16/2019
Next Scheduled EDR Contact: 01/06/2020
Data Release Frequency: Quarterly

Federal institutional controls / engineering controls registries

LUCIS: Land Use Control Information System

LUCIS contains records of land use control information pertaining to the former Navy Base Realignment and Closure properties.

Date of Government Version: 08/13/2019
Date Data Arrived at EDR: 08/20/2019
Date Made Active in Reports: 08/26/2019
Number of Days to Update: 6

Source: Department of the Navy
Telephone: 843-820-7326
Last EDR Contact: 08/07/2019
Next Scheduled EDR Contact: 11/25/2019
Data Release Frequency: Varies

US ENG CONTROLS: Engineering Controls Sites List

A listing of sites with engineering controls in place. Engineering controls include various forms of caps, building foundations, liners, and treatment methods to create pathway elimination for regulated substances to enter environmental media or effect human health.

Date of Government Version: 08/19/2019
Date Data Arrived at EDR: 08/20/2019
Date Made Active in Reports: 08/26/2019
Number of Days to Update: 6

Source: Environmental Protection Agency
Telephone: 703-603-0695
Last EDR Contact: 08/20/2019
Next Scheduled EDR Contact: 12/09/2019
Data Release Frequency: Varies

US INST CONTROL: Sites with Institutional Controls

A listing of sites with institutional controls in place. Institutional controls include administrative measures, such as groundwater use restrictions, construction restrictions, property use restrictions, and post remediation care requirements intended to prevent exposure to contaminants remaining on site. Deed restrictions are generally required as part of the institutional controls.

Date of Government Version: 08/19/2019
Date Data Arrived at EDR: 08/20/2019
Date Made Active in Reports: 08/26/2019
Number of Days to Update: 6

Source: Environmental Protection Agency
Telephone: 703-603-0695
Last EDR Contact: 08/20/2019
Next Scheduled EDR Contact: 12/09/2019
Data Release Frequency: Varies

Federal ERNS list

ERNS: Emergency Response Notification System

Emergency Response Notification System. ERNS records and stores information on reported releases of oil and hazardous substances.

Date of Government Version: 09/09/2019
Date Data Arrived at EDR: 09/09/2019
Date Made Active in Reports: 09/23/2019
Number of Days to Update: 14

Source: National Response Center, United States Coast Guard
Telephone: 202-267-2180
Last EDR Contact: 09/09/2019
Next Scheduled EDR Contact: 01/06/2020
Data Release Frequency: Quarterly

State- and tribal - equivalent CERCLIS

SHWS: Potential and Confirmed Sites List

Confirmed status denotes that assessments have been performed and a determination made that (1) hazardous waste(s) or substance(s) are present at the site and (2) these sites are under the jurisdiction of the LDEQ/RSD. Potential status is an indicator that sites are either waiting to be assessed or the assessment is in progress.

Date of Government Version: 07/16/2019
Date Data Arrived at EDR: 07/18/2019
Date Made Active in Reports: 09/25/2019
Number of Days to Update: 69

Source: Department of Environmental Quality
Telephone: 225-219-3181
Last EDR Contact: 10/09/2019
Next Scheduled EDR Contact: 01/27/2020
Data Release Frequency: Quarterly

State and tribal landfill and/or solid waste disposal site lists

SWF/LF: Landfill List

Solid Waste Facilities/Landfill Sites. SWF/LF type records typically contain an inventory of solid waste disposal facilities or landfills in a particular state. Depending on the state, these may be active or inactive facilities or open dumps that failed to meet RCRA Subtitle D Section 4004 criteria for solid waste landfills or disposal sites.

Date of Government Version: 06/11/2019
Date Data Arrived at EDR: 07/02/2019
Date Made Active in Reports: 09/18/2019
Number of Days to Update: 78

Source: Department of Environmental Quality
Telephone: 225-219-3181
Last EDR Contact: 09/05/2019
Next Scheduled EDR Contact: 12/23/2019
Data Release Frequency: Annually

DEBRIS: LDEQ Approved Debris Sites

A listing of LDEQ Approved Debris Sites where hurricane debris is dumped.

Date of Government Version: 03/11/2019
Date Data Arrived at EDR: 03/13/2019
Date Made Active in Reports: 04/12/2019
Number of Days to Update: 30

Source: Department of Environmental Quality
Telephone: 225-219-3953
Last EDR Contact: 09/09/2019
Next Scheduled EDR Contact: 12/23/2019
Data Release Frequency: Varies

HIST DEBRIS: LDEQ Approved Debris Sites

A listing of LDEQ Approved Debris Sites where hurricane debris is dumped.

Date of Government Version: 02/07/2007
Date Data Arrived at EDR: 11/14/2008
Date Made Active in Reports: 11/21/2008
Number of Days to Update: 7

Source: Department of Environmental Quality
Telephone: 225-219-3070
Last EDR Contact: 03/23/2009
Next Scheduled EDR Contact: 06/22/2009
Data Release Frequency: No Update Planned

State and tribal leaking storage tank lists

LUST: Leaking Underground Storage Tanks
Leaking Underground Storage Tank Incident Reports. LUST records contain an inventory of reported leaking underground storage tank incidents. Not all states maintain these records, and the information stored varies by state.

Date of Government Version: 07/16/2019
Date Data Arrived at EDR: 07/18/2019
Date Made Active in Reports: 09/25/2019
Number of Days to Update: 69

Source: Department of Environmental Quality
Telephone: 225-219-3181
Last EDR Contact: 10/09/2019
Next Scheduled EDR Contact: 01/27/2020
Data Release Frequency: Quarterly

INDIAN LUST R1: Leaking Underground Storage Tanks on Indian Land
A listing of leaking underground storage tank locations on Indian Land.

Date of Government Version: 10/13/2018
Date Data Arrived at EDR: 03/07/2019
Date Made Active in Reports: 05/01/2019
Number of Days to Update: 55

Source: EPA Region 1
Telephone: 617-918-1313
Last EDR Contact: 07/29/2019
Next Scheduled EDR Contact: 11/04/2019
Data Release Frequency: Varies

INDIAN LUST R10: Leaking Underground Storage Tanks on Indian Land
LUSTs on Indian land in Alaska, Idaho, Oregon and Washington.

Date of Government Version: 10/17/2018
Date Data Arrived at EDR: 03/07/2019
Date Made Active in Reports: 05/01/2019
Number of Days to Update: 55

Source: EPA Region 10
Telephone: 206-553-2857
Last EDR Contact: 07/29/2019
Next Scheduled EDR Contact: 11/04/2019
Data Release Frequency: Varies

INDIAN LUST R9: Leaking Underground Storage Tanks on Indian Land
LUSTs on Indian land in Arizona, California, New Mexico and Nevada

Date of Government Version: 10/10/2018
Date Data Arrived at EDR: 03/08/2019
Date Made Active in Reports: 05/01/2019
Number of Days to Update: 54

Source: Environmental Protection Agency
Telephone: 415-972-3372
Last EDR Contact: 07/29/2019
Next Scheduled EDR Contact: 11/04/2019
Data Release Frequency: Varies

INDIAN LUST R8: Leaking Underground Storage Tanks on Indian Land
LUSTs on Indian land in Colorado, Montana, North Dakota, South Dakota, Utah and Wyoming.

Date of Government Version: 10/16/2018
Date Data Arrived at EDR: 03/07/2019
Date Made Active in Reports: 05/01/2019
Number of Days to Update: 55

Source: EPA Region 8
Telephone: 303-312-6271
Last EDR Contact: 07/29/2019
Next Scheduled EDR Contact: 11/04/2019
Data Release Frequency: Varies

INDIAN LUST R4: Leaking Underground Storage Tanks on Indian Land
LUSTs on Indian land in Florida, Mississippi and North Carolina.

Date of Government Version: 09/24/2018
Date Data Arrived at EDR: 03/12/2019
Date Made Active in Reports: 05/01/2019
Number of Days to Update: 50

Source: EPA Region 4
Telephone: 404-562-8677
Last EDR Contact: 07/23/2019
Next Scheduled EDR Contact: 11/04/2019
Data Release Frequency: Varies

INDIAN LUST R6: Leaking Underground Storage Tanks on Indian Land
LUSTs on Indian land in New Mexico and Oklahoma.

Date of Government Version: 11/01/2018
Date Data Arrived at EDR: 03/07/2019
Date Made Active in Reports: 05/01/2019
Number of Days to Update: 55

Source: EPA Region 6
Telephone: 214-665-6597
Last EDR Contact: 07/29/2019
Next Scheduled EDR Contact: 11/04/2019
Data Release Frequency: Varies

INDIAN LUST R5: Leaking Underground Storage Tanks on Indian Land
Leaking underground storage tanks located on Indian Land in Michigan, Minnesota and Wisconsin.

Date of Government Version: 10/12/2018
Date Data Arrived at EDR: 03/07/2019
Date Made Active in Reports: 05/01/2019
Number of Days to Update: 55

Source: EPA, Region 5
Telephone: 312-886-7439
Last EDR Contact: 07/29/2019
Next Scheduled EDR Contact: 11/04/2019
Data Release Frequency: Varies

INDIAN LUST R7: Leaking Underground Storage Tanks on Indian Land
LUSTs on Indian land in Iowa, Kansas, and Nebraska

Date of Government Version: 02/19/2019
Date Data Arrived at EDR: 03/07/2019
Date Made Active in Reports: 05/01/2019
Number of Days to Update: 55

Source: EPA Region 7
Telephone: 913-551-7003
Last EDR Contact: 07/29/2019
Next Scheduled EDR Contact: 11/04/2019
Data Release Frequency: Varies

HIST LUST: Underground Storage Tank Case History Incidents
This listing includes detailed information for Leaking Underground Storage Tanks reported through November 1999. It is no longer updated. Current LUST incidents, without detail, can be found in the Leaking Underground Storage Tank Database

Date of Government Version: 11/01/1999
Date Data Arrived at EDR: 02/16/2000
Date Made Active in Reports: 05/01/2000
Number of Days to Update: 75

Source: Department of Environmental Quality
Telephone: N/A
Last EDR Contact: 12/04/2001
Next Scheduled EDR Contact: N/A
Data Release Frequency: No Update Planned

State and tribal registered storage tank lists

FEMA UST: Underground Storage Tank Listing
A listing of all FEMA owned underground storage tanks.

Date of Government Version: 05/15/2017
Date Data Arrived at EDR: 05/30/2017
Date Made Active in Reports: 10/13/2017
Number of Days to Update: 136

Source: FEMA
Telephone: 202-646-5797
Last EDR Contact: 10/11/2019
Next Scheduled EDR Contact: 01/20/2020
Data Release Frequency: Varies

UST: Louisiana Underground Storage Tank Database
Registered Underground Storage Tanks. UST's are regulated under Subtitle I of the Resource Conservation and Recovery Act (RCRA) and must be registered with the state department responsible for administering the UST program. Available information varies by state program.

Date of Government Version: 07/15/2019
Date Data Arrived at EDR: 07/16/2019
Date Made Active in Reports: 09/23/2019
Number of Days to Update: 69

Source: Department of Environmental Quality
Telephone: 225-219-3181
Last EDR Contact: 10/09/2019
Next Scheduled EDR Contact: 01/27/2020
Data Release Frequency: Quarterly

INDIAN UST R10: Underground Storage Tanks on Indian Land
The Indian Underground Storage Tank (UST) database provides information about underground storage tanks on Indian land in EPA Region 10 (Alaska, Idaho, Oregon, Washington, and Tribal Nations).

Date of Government Version: 10/17/2018
Date Data Arrived at EDR: 03/07/2019
Date Made Active in Reports: 05/01/2019
Number of Days to Update: 55

Source: EPA Region 10
Telephone: 206-553-2857
Last EDR Contact: 07/29/2019
Next Scheduled EDR Contact: 11/04/2019
Data Release Frequency: Varies

INDIAN UST R9: Underground Storage Tanks on Indian Land

The Indian Underground Storage Tank (UST) database provides information about underground storage tanks on Indian land in EPA Region 9 (Arizona, California, Hawaii, Nevada, the Pacific Islands, and Tribal Nations).

Date of Government Version: 10/10/2018
Date Data Arrived at EDR: 03/08/2019
Date Made Active in Reports: 05/01/2019
Number of Days to Update: 54

Source: EPA Region 9
Telephone: 415-972-3368
Last EDR Contact: 07/29/2019
Next Scheduled EDR Contact: 11/04/2019
Data Release Frequency: Varies

INDIAN UST R8: Underground Storage Tanks on Indian Land

The Indian Underground Storage Tank (UST) database provides information about underground storage tanks on Indian land in EPA Region 8 (Colorado, Montana, North Dakota, South Dakota, Utah, Wyoming and 27 Tribal Nations).

Date of Government Version: 10/16/2018
Date Data Arrived at EDR: 03/07/2019
Date Made Active in Reports: 05/01/2019
Number of Days to Update: 55

Source: EPA Region 8
Telephone: 303-312-6137
Last EDR Contact: 08/05/2019
Next Scheduled EDR Contact: 11/04/2019
Data Release Frequency: Varies

INDIAN UST R6: Underground Storage Tanks on Indian Land

The Indian Underground Storage Tank (UST) database provides information about underground storage tanks on Indian land in EPA Region 6 (Louisiana, Arkansas, Oklahoma, New Mexico, Texas and 65 Tribes).

Date of Government Version: 11/01/2018
Date Data Arrived at EDR: 03/07/2019
Date Made Active in Reports: 05/01/2019
Number of Days to Update: 55

Source: EPA Region 6
Telephone: 214-665-7591
Last EDR Contact: 07/29/2019
Next Scheduled EDR Contact: 11/04/2019
Data Release Frequency: Varies

INDIAN UST R5: Underground Storage Tanks on Indian Land

The Indian Underground Storage Tank (UST) database provides information about underground storage tanks on Indian land in EPA Region 5 (Michigan, Minnesota and Wisconsin and Tribal Nations).

Date of Government Version: 10/12/2018
Date Data Arrived at EDR: 03/07/2019
Date Made Active in Reports: 05/01/2019
Number of Days to Update: 55

Source: EPA Region 5
Telephone: 312-886-6136
Last EDR Contact: 07/29/2019
Next Scheduled EDR Contact: 11/05/2019
Data Release Frequency: Varies

INDIAN UST R4: Underground Storage Tanks on Indian Land

The Indian Underground Storage Tank (UST) database provides information about underground storage tanks on Indian land in EPA Region 4 (Alabama, Florida, Georgia, Kentucky, Mississippi, North Carolina, South Carolina, Tennessee and Tribal Nations)

Date of Government Version: 09/24/2018
Date Data Arrived at EDR: 03/12/2019
Date Made Active in Reports: 05/01/2019
Number of Days to Update: 50

Source: EPA Region 4
Telephone: 404-562-9424
Last EDR Contact: 07/23/2019
Next Scheduled EDR Contact: 11/04/2019
Data Release Frequency: Varies

INDIAN UST R1: Underground Storage Tanks on Indian Land

The Indian Underground Storage Tank (UST) database provides information about underground storage tanks on Indian land in EPA Region 1 (Connecticut, Maine, Massachusetts, New Hampshire, Rhode Island, Vermont and ten Tribal Nations).

Date of Government Version: 10/03/2018
Date Data Arrived at EDR: 03/07/2019
Date Made Active in Reports: 05/01/2019
Number of Days to Update: 55

Source: EPA, Region 1
Telephone: 617-918-1313
Last EDR Contact: 07/29/2019
Next Scheduled EDR Contact: 11/04/2019
Data Release Frequency: Varies

INDIAN UST R7: Underground Storage Tanks on Indian Land
The Indian Underground Storage Tank (UST) database provides information about underground storage tanks on Indian land in EPA Region 7 (Iowa, Kansas, Missouri, Nebraska, and 9 Tribal Nations).

Date of Government Version: 11/07/2018
Date Data Arrived at EDR: 03/07/2019
Date Made Active in Reports: 05/01/2019
Number of Days to Update: 55

Source: EPA Region 7
Telephone: 913-551-7003
Last EDR Contact: 07/29/2019
Next Scheduled EDR Contact: 11/04/2019
Data Release Frequency: Varies

State and tribal institutional control / engineering control registries

AUL: Listing of Institutional and/or Enginnering Controls
A notice of contamination (nature and levels of contaminants) and restriction of property to non-residential use are placed in the conveyance records for the property.

Date of Government Version: 07/09/2019
Date Data Arrived at EDR: 07/09/2019
Date Made Active in Reports: 09/19/2019
Number of Days to Update: 72

Source: Department of Environmental Quality
Telephone: 225-219-3168
Last EDR Contact: 10/02/2019
Next Scheduled EDR Contact: 01/20/2020
Data Release Frequency: Varies

State and tribal voluntary cleanup sites

INDIAN VCP R1: Voluntary Cleanup Priority Listing
A listing of voluntary cleanup priority sites located on Indian Land located in Region 1.

Date of Government Version: 07/27/2015
Date Data Arrived at EDR: 09/29/2015
Date Made Active in Reports: 02/18/2016
Number of Days to Update: 142

Source: EPA, Region 1
Telephone: 617-918-1102
Last EDR Contact: 09/19/2019
Next Scheduled EDR Contact: 01/06/2020
Data Release Frequency: Varies

VCP: Voluntary Remediation Program Sites
Sites that have entered the Department of Environmental Quality's Voluntary Remediation Program

Date of Government Version: 07/16/2019
Date Data Arrived at EDR: 07/17/2019
Date Made Active in Reports: 09/24/2019
Number of Days to Update: 69

Source: Department of Environmental Quality
Telephone: 225-219-3181
Last EDR Contact: 07/17/2019
Next Scheduled EDR Contact: 10/28/2019
Data Release Frequency: Quarterly

INDIAN VCP R7: Voluntary Cleanup Priority Lisitng
A listing of voluntary cleanup priority sites located on Indian Land located in Region 7.

Date of Government Version: 03/20/2008
Date Data Arrived at EDR: 04/22/2008
Date Made Active in Reports: 05/19/2008
Number of Days to Update: 27

Source: EPA, Region 7
Telephone: 913-551-7365
Last EDR Contact: 04/20/2009
Next Scheduled EDR Contact: 07/20/2009
Data Release Frequency: Varies

State and tribal Brownfields sites

BROWNFIELDS: Brownfields Inventory
Brownfields are abandoned, idled, or underused industrial or commercial real property, the expansion, redevelopment or reuse of which may be complicated by the presence of or potential presence of a hazardous substance, pollutant, or contaminant.

Date of Government Version: 07/16/2019
Date Data Arrived at EDR: 07/18/2019
Date Made Active in Reports: 09/25/2019
Number of Days to Update: 69

Source: Department of Environmental Quality
Telephone: 225-219-3167
Last EDR Contact: 10/09/2019
Next Scheduled EDR Contact: 01/27/2020
Data Release Frequency: Quarterly

ADDITIONAL ENVIRONMENTAL RECORDS

Local Brownfield lists

US BROWNFIELDS: A Listing of Brownfields Sites

Brownfields are real property, the expansion, redevelopment, or reuse of which may be complicated by the presence or potential presence of a hazardous substance, pollutant, or contaminant. Cleaning up and reinvesting in these properties takes development pressures off of undeveloped, open land, and both improves and protects the environment. Assessment, Cleanup and Redevelopment Exchange System (ACRES) stores information reported by EPA Brownfields grant recipients on brownfields properties assessed or cleaned up with grant funding as well as information on Targeted Brownfields Assessments performed by EPA Regions. A listing of ACRES Brownfield sites is obtained from Cleanups in My Community. Cleanups in My Community provides information on Brownfields properties for which information is reported back to EPA, as well as areas served by Brownfields grant programs.

Date of Government Version: 06/03/2019	Source: Environmental Protection Agency
Date Data Arrived at EDR: 06/04/2019	Telephone: 202-566-2777
Date Made Active in Reports: 08/26/2019	Last EDR Contact: 09/19/2019
Number of Days to Update: 83	Next Scheduled EDR Contact: 12/30/2019
	Data Release Frequency: Semi-Annually

Local Lists of Landfill / Solid Waste Disposal Sites

SWRCY: Recycling Directory

A listing of recycling facilities.

Date of Government Version: 06/20/2019	Source: Department of Environmental Quality
Date Data Arrived at EDR: 08/02/2019	Telephone: 225-219-3181
Date Made Active in Reports: 10/10/2019	Last EDR Contact: 09/19/2019
Number of Days to Update: 69	Next Scheduled EDR Contact: 01/06/2020
	Data Release Frequency: Varies

INDIAN ODI: Report on the Status of Open Dumps on Indian Lands

Location of open dumps on Indian land.

Date of Government Version: 12/31/1998	Source: Environmental Protection Agency
Date Data Arrived at EDR: 12/03/2007	Telephone: 703-308-8245
Date Made Active in Reports: 01/24/2008	Last EDR Contact: 07/25/2019
Number of Days to Update: 52	Next Scheduled EDR Contact: 11/11/2019
	Data Release Frequency: Varies

DEBRIS REGION 9: Torres Martinez Reservation Illegal Dump Site Locations

A listing of illegal dump sites location on the Torres Martinez Indian Reservation located in eastern Riverside County and northern Imperial County, California.

Date of Government Version: 01/12/2009	Source: EPA, Region 9
Date Data Arrived at EDR: 05/07/2009	Telephone: 415-947-4219
Date Made Active in Reports: 09/21/2009	Last EDR Contact: 07/19/2019
Number of Days to Update: 137	Next Scheduled EDR Contact: 11/04/2019
	Data Release Frequency: No Update Planned

ODI: Open Dump Inventory

An open dump is defined as a disposal facility that does not comply with one or more of the Part 257 or Part 258 Subtitle D Criteria.

Date of Government Version: 06/30/1985	Source: Environmental Protection Agency
Date Data Arrived at EDR: 08/09/2004	Telephone: 800-424-9346
Date Made Active in Reports: 09/17/2004	Last EDR Contact: 06/09/2004
Number of Days to Update: 39	Next Scheduled EDR Contact: N/A
	Data Release Frequency: No Update Planned

IHS OPEN DUMPS: Open Dumps on Indian Land
A listing of all open dumps located on Indian Land in the United States.

Date of Government Version: 04/01/2014
Date Data Arrived at EDR: 08/06/2014
Date Made Active in Reports: 01/29/2015
Number of Days to Update: 176

Source: Department of Health & Human Serivces, Indian Health Service
Telephone: 301-443-1452
Last EDR Contact: 08/02/2019
Next Scheduled EDR Contact: 11/11/2019
Data Release Frequency: Varies

Local Lists of Hazardous waste / Contaminated Sites

US HIST CDL: National Clandestine Laboratory Register
A listing of clandestine drug lab locations that have been removed from the DEAs National Clandestine Laboratory Register.

Date of Government Version: 06/11/2019
Date Data Arrived at EDR: 06/13/2019
Date Made Active in Reports: 09/03/2019
Number of Days to Update: 82

Source: Drug Enforcement Administration
Telephone: 202-307-1000
Last EDR Contact: 08/21/2019
Next Scheduled EDR Contact: 12/09/2019
Data Release Frequency: No Update Planned

CDL: Clandestine Drug Lab
A list of residential real properties that have been reported as potentially contaminated.

Date of Government Version: 06/13/2019
Date Data Arrived at EDR: 06/14/2019
Date Made Active in Reports: 08/27/2019
Number of Days to Update: 74

Source: Department of Environmental Quality
Telephone: 225-219-5337
Last EDR Contact: 08/21/2019
Next Scheduled EDR Contact: 12/09/2019
Data Release Frequency: Semi-Annually

DEL SHWS: Deleted Potential & Confirmed Sites
A listing of sites removed from the Potential and Confirmed Listing.

Date of Government Version: 07/16/2019
Date Data Arrived at EDR: 07/18/2019
Date Made Active in Reports: 09/25/2019
Number of Days to Update: 69

Source: Department of Environmental Quality
Telephone: 225-219-3168
Last EDR Contact: 10/09/2019
Next Scheduled EDR Contact: 01/27/2020
Data Release Frequency: Quarterly

US CDL: Clandestine Drug Labs
A listing of clandestine drug lab locations. The U.S. Department of Justice ("the Department") provides this web site as a public service. It contains addresses of some locations where law enforcement agencies reported they found chemicals or other items that indicated the presence of either clandestine drug laboratories or dumpsites. In most cases, the source of the entries is not the Department, and the Department has not verified the entry and does not guarantee its accuracy. Members of the public must verify the accuracy of all entries by, for example, contacting local law enforcement and local health departments.

Date of Government Version: 06/11/2019
Date Data Arrived at EDR: 06/13/2019
Date Made Active in Reports: 09/03/2019
Number of Days to Update: 82

Source: Drug Enforcement Administration
Telephone: 202-307-1000
Last EDR Contact: 08/21/2019
Next Scheduled EDR Contact: 12/09/2019
Data Release Frequency: Quarterly

Local Land Records

LIENS: Environmental Liens
An Environmental Lien is a charge, security, or encumbrance upon title to a property to secure the payment of a cost, damage, debt, obligation, or duty arising out of response actions, cleanup, or other remediation of hazardous substances or petroleum products upon a property, including (but not limited to) liens imposed pursuant to CERCLA 42 USC ? 9607(1) and similar state or local laws. In other words: a lien placed upon a property's title due to an environmental condition.

Date of Government Version: 11/27/2018
Date Data Arrived at EDR: 01/15/2019
Date Made Active in Reports: 03/19/2019
Number of Days to Update: 63

Source: Department of Environmental Quality
Telephone: N/A
Last EDR Contact: 10/09/2019
Next Scheduled EDR Contact: 01/27/2020
Data Release Frequency: Varies

LIENS 2: CERCLA Lien Information

A Federal CERCLA ('Superfund') lien can exist by operation of law at any site or property at which EPA has spent Superfund monies. These monies are spent to investigate and address releases and threatened releases of contamination. CERCLIS provides information as to the identity of these sites and properties.

Date of Government Version: 07/30/2019
Date Data Arrived at EDR: 07/30/2019
Date Made Active in Reports: 09/03/2019
Number of Days to Update: 35

Source: Environmental Protection Agency
Telephone: 202-564-6023
Last EDR Contact: 10/02/2019
Next Scheduled EDR Contact: 01/13/2020
Data Release Frequency: Semi-Annually

Records of Emergency Release Reports

HMIRS: Hazardous Materials Information Reporting System

Hazardous Materials Incident Report System. HMIRS contains hazardous material spill incidents reported to DOT.

Date of Government Version: 06/24/2019
Date Data Arrived at EDR: 06/26/2019
Date Made Active in Reports: 09/23/2019
Number of Days to Update: 89

Source: U.S. Department of Transportation
Telephone: 202-366-4555
Last EDR Contact: 09/24/2019
Next Scheduled EDR Contact: 01/06/2020
Data Release Frequency: Quarterly

SPILLS: Emergency Response Section Incidents

Spills and/or releases, to land, reported to the Emergency Response Section.

Date of Government Version: 05/13/2019
Date Data Arrived at EDR: 05/30/2019
Date Made Active in Reports: 06/07/2019
Number of Days to Update: 8

Source: Department of Environmental Quality
Telephone: 225-219-3620
Last EDR Contact: 08/07/2019
Next Scheduled EDR Contact: 11/25/2019
Data Release Frequency: Varies

SPILLS 90: SPILLS90 data from FirstSearch

Spills 90 includes those spill and release records available exclusively from FirstSearch databases. Typically, they may include chemical, oil and/or hazardous substance spills recorded after 1990. Duplicate records that are already included in EDR incident and release records are not included in Spills 90.

Date of Government Version: 10/30/2012
Date Data Arrived at EDR: 01/03/2013
Date Made Active in Reports: 03/07/2013
Number of Days to Update: 63

Source: FirstSearch
Telephone: N/A
Last EDR Contact: 01/03/2013
Next Scheduled EDR Contact: N/A
Data Release Frequency: No Update Planned

Other Ascertainable Records

RCRA NonGen / NLR: RCRA - Non Generators / No Longer Regulated

RCRAInfo is EPA's comprehensive information system, providing access to data supporting the Resource Conservation and Recovery Act (RCRA) of 1976 and the Hazardous and Solid Waste Amendments (HSWA) of 1984. The database includes selective information on sites which generate, transport, store, treat and/or dispose of hazardous waste as defined by the Resource Conservation and Recovery Act (RCRA). Non-Generators do not presently generate hazardous waste.

Date of Government Version: 03/25/2019
Date Data Arrived at EDR: 03/27/2019
Date Made Active in Reports: 04/17/2019
Number of Days to Update: 21

Source: Environmental Protection Agency
Telephone: 214-665-6444
Last EDR Contact: 09/16/2019
Next Scheduled EDR Contact: 01/06/2020
Data Release Frequency: Quarterly

FUDS: Formerly Used Defense Sites

The listing includes locations of Formerly Used Defense Sites properties where the US Army Corps of Engineers is actively working or will take necessary cleanup actions.

Date of Government Version: 05/15/2019
Date Data Arrived at EDR: 05/21/2019
Date Made Active in Reports: 08/08/2019
Number of Days to Update: 79

Source: U.S. Army Corps of Engineers
Telephone: 202-528-4285
Last EDR Contact: 08/23/2019
Next Scheduled EDR Contact: 12/02/2019
Data Release Frequency: Varies

DOD: Department of Defense Sites

This data set consists of federally owned or administered lands, administered by the Department of Defense, that have any area equal to or greater than 640 acres of the United States, Puerto Rico, and the U.S. Virgin Islands.

Date of Government Version: 12/31/2005
Date Data Arrived at EDR: 11/10/2006
Date Made Active in Reports: 01/11/2007
Number of Days to Update: 62

Source: USGS
Telephone: 888-275-8747
Last EDR Contact: 10/11/2019
Next Scheduled EDR Contact: 01/20/2020
Data Release Frequency: Semi-Annually

FEDLAND: Federal and Indian Lands

Federally and Indian administrated lands of the United States. Lands included are administrated by: Army Corps of Engineers, Bureau of Reclamation, National Wild and Scenic River, National Wildlife Refuge, Public Domain Land, Wilderness, Wilderness Study Area, Wildlife Management Area, Bureau of Indian Affairs, Bureau of Land Management, Department of Justice, Forest Service, Fish and Wildlife Service, National Park Service.

Date of Government Version: 12/31/2005
Date Data Arrived at EDR: 02/06/2006
Date Made Active in Reports: 01/11/2007
Number of Days to Update: 339

Source: U.S. Geological Survey
Telephone: 888-275-8747
Last EDR Contact: 10/07/2019
Next Scheduled EDR Contact: 01/20/2020
Data Release Frequency: N/A

SCRD DRYCLEANERS: State Coalition for Remediation of Drycleaners Listing

The State Coalition for Remediation of Drycleaners was established in 1998, with support from the U.S. EPA Office of Superfund Remediation and Technology Innovation. It is comprised of representatives of states with established drycleaner remediation programs. Currently the member states are Alabama, Connecticut, Florida, Illinois, Kansas, Minnesota, Missouri, North Carolina, Oregon, South Carolina, Tennessee, Texas, and Wisconsin.

Date of Government Version: 01/01/2017
Date Data Arrived at EDR: 02/03/2017
Date Made Active in Reports: 04/07/2017
Number of Days to Update: 63

Source: Environmental Protection Agency
Telephone: 615-532-8599
Last EDR Contact: 08/16/2019
Next Scheduled EDR Contact: 11/25/2019
Data Release Frequency: Varies

US FIN ASSUR: Financial Assurance Information

All owners and operators of facilities that treat, store, or dispose of hazardous waste are required to provide proof that they will have sufficient funds to pay for the clean up, closure, and post-closure care of their facilities.

Date of Government Version: 06/24/2019
Date Data Arrived at EDR: 06/26/2019
Date Made Active in Reports: 09/23/2019
Number of Days to Update: 89

Source: Environmental Protection Agency
Telephone: 202-566-1917
Last EDR Contact: 09/24/2019
Next Scheduled EDR Contact: 01/06/2020
Data Release Frequency: Quarterly

EPA WATCH LIST: EPA WATCH LIST

EPA maintains a "Watch List" to facilitate dialogue between EPA, state and local environmental agencies on enforcement matters relating to facilities with alleged violations identified as either significant or high priority. Being on the Watch List does not mean that the facility has actually violated the law only that an investigation by EPA or a state or local environmental agency has led those organizations to allege that an unproven violation has in fact occurred. Being on the Watch List does not represent a higher level of concern regarding the alleged violations that were detected, but instead indicates cases requiring additional dialogue between EPA, state and local agencies - primarily because of the length of time the alleged violation has gone unaddressed or unresolved.

Date of Government Version: 08/30/2013
Date Data Arrived at EDR: 03/21/2014
Date Made Active in Reports: 06/17/2014
Number of Days to Update: 88

Source: Environmental Protection Agency
Telephone: 617-520-3000
Last EDR Contact: 08/05/2019
Next Scheduled EDR Contact: 11/18/2019
Data Release Frequency: Quarterly

2020 COR ACTION: 2020 Corrective Action Program List

The EPA has set ambitious goals for the RCRA Corrective Action program by creating the 2020 Corrective Action Universe. This RCRA cleanup baseline includes facilities expected to need corrective action. The 2020 universe contains a wide variety of sites. Some properties are heavily contaminated while others were contaminated but have since been cleaned up. Still others have not been fully investigated yet, and may require little or no remediation. Inclusion in the 2020 Universe does not necessarily imply failure on the part of a facility to meet its RCRA obligations.

Date of Government Version: 09/30/2017
Date Data Arrived at EDR: 05/08/2018
Date Made Active in Reports: 07/20/2018
Number of Days to Update: 73

Source: Environmental Protection Agency
Telephone: 703-308-4044
Last EDR Contact: 08/09/2019
Next Scheduled EDR Contact: 11/18/2019
Data Release Frequency: Varies

TSCA: Toxic Substances Control Act

Toxic Substances Control Act. TSCA identifies manufacturers and importers of chemical substances included on the TSCA Chemical Substance Inventory list. It includes data on the production volume of these substances by plant site.

Date of Government Version: 12/31/2016
Date Data Arrived at EDR: 06/21/2017
Date Made Active in Reports: 01/05/2018
Number of Days to Update: 198

Source: EPA
Telephone: 202-260-5521
Last EDR Contact: 09/19/2019
Next Scheduled EDR Contact: 12/30/2019
Data Release Frequency: Every 4 Years

TRIS: Toxic Chemical Release Inventory System

Toxic Release Inventory System. TRIS identifies facilities which release toxic chemicals to the air, water and land in reportable quantities under SARA Title III Section 313.

Date of Government Version: 12/31/2016
Date Data Arrived at EDR: 01/10/2018
Date Made Active in Reports: 01/12/2018
Number of Days to Update: 2

Source: EPA
Telephone: 202-566-0250
Last EDR Contact: 08/23/2019
Next Scheduled EDR Contact: 12/02/2019
Data Release Frequency: Annually

SSTS: Section 7 Tracking Systems

Section 7 of the Federal Insecticide, Fungicide and Rodenticide Act, as amended (92 Stat. 829) requires all registered pesticide-producing establishments to submit a report to the Environmental Protection Agency by March 1st each year. Each establishment must report the types and amounts of pesticides, active ingredients and devices being produced, and those having been produced and sold or distributed in the past year.

Date of Government Version: 09/30/2018
Date Data Arrived at EDR: 04/24/2019
Date Made Active in Reports: 08/08/2019
Number of Days to Update: 106

Source: EPA
Telephone: 202-564-4203
Last EDR Contact: 07/26/2019
Next Scheduled EDR Contact: 11/04/2019
Data Release Frequency: Annually

ROD: Records Of Decision

Record of Decision. ROD documents mandate a permanent remedy at an NPL (Superfund) site containing technical and health information to aid in the cleanup.

Date of Government Version: 07/19/2019
Date Data Arrived at EDR: 07/30/2019
Date Made Active in Reports: 09/03/2019
Number of Days to Update: 35

Source: EPA
Telephone: 703-416-0223
Last EDR Contact: 10/02/2019
Next Scheduled EDR Contact: 12/16/2019
Data Release Frequency: Annually

RMP: Risk Management Plans

When Congress passed the Clean Air Act Amendments of 1990, it required EPA to publish regulations and guidance for chemical accident prevention at facilities using extremely hazardous substances. The Risk Management Program Rule (RMP Rule) was written to implement Section 112(r) of these amendments. The rule, which built upon existing industry codes and standards, requires companies of all sizes that use certain flammable and toxic substances to develop a Risk Management Program, which includes a(n): Hazard assessment that details the potential effects of an accidental release, an accident history of the last five years, and an evaluation of worst-case and alternative accidental releases; Prevention program that includes safety precautions and maintenance, monitoring, and employee training measures; and Emergency response program that spells out emergency health care, employee training measures and procedures for informing the public and response agencies (e.g the fire department) should an accident occur.

Date of Government Version: 04/25/2019
Date Data Arrived at EDR: 05/02/2019
Date Made Active in Reports: 05/23/2019
Number of Days to Update: 21

Source: Environmental Protection Agency
Telephone: 202-564-8600
Last EDR Contact: 07/22/2019
Next Scheduled EDR Contact: 11/04/2019
Data Release Frequency: Varies

RAATS: RCRA Administrative Action Tracking System

RCRA Administration Action Tracking System. RAATS contains records based on enforcement actions issued under RCRA pertaining to major violators and includes administrative and civil actions brought by the EPA. For administration actions after September 30, 1995, data entry in the RAATS database was discontinued. EPA will retain a copy of the database for historical records. It was necessary to terminate RAATS because a decrease in agency resources made it impossible to continue to update the information contained in the database.

Date of Government Version: 04/17/1995
Date Data Arrived at EDR: 07/03/1995
Date Made Active in Reports: 08/07/1995
Number of Days to Update: 35

Source: EPA
Telephone: 202-564-4104
Last EDR Contact: 06/02/2008
Next Scheduled EDR Contact: 09/01/2008
Data Release Frequency: No Update Planned

PRP: Potentially Responsible Parties

A listing of verified Potentially Responsible Parties

Date of Government Version: 08/20/2019
Date Data Arrived at EDR: 09/05/2019
Date Made Active in Reports: 09/23/2019
Number of Days to Update: 18

Source: EPA
Telephone: 202-564-6023
Last EDR Contact: 10/02/2019
Next Scheduled EDR Contact: 11/18/2019
Data Release Frequency: Quarterly

PADS: PCB Activity Database System

PCB Activity Database. PADS Identifies generators, transporters, commercial storers and/or brokers and disposers of PCB's who are required to notify the EPA of such activities.

Date of Government Version: 03/20/2019
Date Data Arrived at EDR: 04/10/2019
Date Made Active in Reports: 05/14/2019
Number of Days to Update: 34

Source: EPA
Telephone: 202-566-0500
Last EDR Contact: 10/11/2019
Next Scheduled EDR Contact: 01/20/2020
Data Release Frequency: Annually

ICIS: Integrated Compliance Information System

The Integrated Compliance Information System (ICIS) supports the information needs of the national enforcement and compliance program as well as the unique needs of the National Pollutant Discharge Elimination System (NPDES) program.

Date of Government Version: 11/18/2016
Date Data Arrived at EDR: 11/23/2016
Date Made Active in Reports: 02/10/2017
Number of Days to Update: 79

Source: Environmental Protection Agency
Telephone: 202-564-2501
Last EDR Contact: 10/07/2019
Next Scheduled EDR Contact: 01/20/2020
Data Release Frequency: Quarterly

FTTS: FIFRA/ TSCA Tracking System - FIFRA (Federal Insecticide, Fungicide, & Rodenticide Act)/TSCA (Toxic Substances Control Act)
FTTS tracks administrative cases and pesticide enforcement actions and compliance activities related to FIFRA, TSCA and EPCRA (Emergency Planning and Community Right-to-Know Act). To maintain currency, EDR contacts the Agency on a quarterly basis.

Date of Government Version: 04/09/2009
Date Data Arrived at EDR: 04/16/2009
Date Made Active in Reports: 05/11/2009
Number of Days to Update: 25

Source: EPA/Office of Prevention, Pesticides and Toxic Substances
Telephone: 202-566-1667
Last EDR Contact: 08/18/2017
Next Scheduled EDR Contact: 12/04/2017
Data Release Frequency: No Update Planned

FTTS INSP: FIFRA/ TSCA Tracking System - FIFRA (Federal Insecticide, Fungicide, & Rodenticide Act)/TSCA (Toxic Substances Control Act)
A listing of FIFRA/TSCA Tracking System (FTTS) inspections and enforcements.

Date of Government Version: 04/09/2009
Date Data Arrived at EDR: 04/16/2009
Date Made Active in Reports: 05/11/2009
Number of Days to Update: 25

Source: EPA
Telephone: 202-566-1667
Last EDR Contact: 08/18/2017
Next Scheduled EDR Contact: 12/04/2017
Data Release Frequency: No Update Planned

MLTS: Material Licensing Tracking System
MLTS is maintained by the Nuclear Regulatory Commission and contains a list of approximately 8,100 sites which possess or use radioactive materials and which are subject to NRC licensing requirements. To maintain currency, EDR contacts the Agency on a quarterly basis.

Date of Government Version: 06/20/2019
Date Data Arrived at EDR: 06/20/2019
Date Made Active in Reports: 08/08/2019
Number of Days to Update: 49

Source: Nuclear Regulatory Commission
Telephone: 301-415-7169
Last EDR Contact: 09/04/2019
Next Scheduled EDR Contact: 11/04/2019
Data Release Frequency: Quarterly

COAL ASH DOE: Steam-Electric Plant Operation Data
A listing of power plants that store ash in surface ponds.

Date of Government Version: 12/31/2005
Date Data Arrived at EDR: 08/07/2009
Date Made Active in Reports: 10/22/2009
Number of Days to Update: 76

Source: Department of Energy
Telephone: 202-586-8719
Last EDR Contact: 09/06/2019
Next Scheduled EDR Contact: 12/16/2019
Data Release Frequency: Varies

COAL ASH EPA: Coal Combustion Residues Surface Impoundments List
A listing of coal combustion residues surface impoundments with high hazard potential ratings.

Date of Government Version: 07/01/2014
Date Data Arrived at EDR: 09/10/2014
Date Made Active in Reports: 10/20/2014
Number of Days to Update: 40

Source: Environmental Protection Agency
Telephone: N/A
Last EDR Contact: 09/03/2019
Next Scheduled EDR Contact: 12/16/2019
Data Release Frequency: Varies

PCB TRANSFORMER: PCB Transformer Registration Database
The database of PCB transformer registrations that includes all PCB registration submittals.

Date of Government Version: 05/24/2017
Date Data Arrived at EDR: 11/30/2017
Date Made Active in Reports: 12/15/2017
Number of Days to Update: 15

Source: Environmental Protection Agency
Telephone: 202-566-0517
Last EDR Contact: 08/09/2019
Next Scheduled EDR Contact: 11/04/2019
Data Release Frequency: Varies

RADINFO: Radiation Information Database
The Radiation Information Database (RADINFO) contains information about facilities that are regulated by U.S. Environmental Protection Agency (EPA) regulations for radiation and radioactivity.

Date of Government Version: 07/01/2019
Date Data Arrived at EDR: 07/01/2019
Date Made Active in Reports: 09/23/2019
Number of Days to Update: 84

Source: Environmental Protection Agency
Telephone: 202-343-9775
Last EDR Contact: 10/01/2019
Next Scheduled EDR Contact: 01/13/2020
Data Release Frequency: Quarterly

HIST FTTS: FIFRA/TSCA Tracking System Administrative Case Listing

A complete administrative case listing from the FIFRA/TSCA Tracking System (FTTS) for all ten EPA regions. The information was obtained from the National Compliance Database (NCDB). NCDB supports the implementation of FIFRA (Federal Insecticide, Fungicide, and Rodenticide Act) and TSCA (Toxic Substances Control Act). Some EPA regions are now closing out records. Because of that, and the fact that some EPA regions are not providing EPA Headquarters with updated records, it was decided to create a HIST FTTS database. It included records that may not be included in the newer FTTS database updates. This database is no longer updated.

Date of Government Version: 10/19/2006
Date Data Arrived at EDR: 03/01/2007
Date Made Active in Reports: 04/10/2007
Number of Days to Update: 40

Source: Environmental Protection Agency
Telephone: 202-564-2501
Last EDR Contact: 12/17/2007
Next Scheduled EDR Contact: 03/17/2008
Data Release Frequency: No Update Planned

HIST FTTS INSP: FIFRA/TSCA Tracking System Inspection & Enforcement Case Listing

A complete inspection and enforcement case listing from the FIFRA/TSCA Tracking System (FTTS) for all ten EPA regions. The information was obtained from the National Compliance Database (NCDB). NCDB supports the implementation of FIFRA (Federal Insecticide, Fungicide, and Rodenticide Act) and TSCA (Toxic Substances Control Act). Some EPA regions are now closing out records. Because of that, and the fact that some EPA regions are not providing EPA Headquarters with updated records, it was decided to create a HIST FTTS database. It included records that may not be included in the newer FTTS database updates. This database is no longer updated.

Date of Government Version: 10/19/2006
Date Data Arrived at EDR: 03/01/2007
Date Made Active in Reports: 04/10/2007
Number of Days to Update: 40

Source: Environmental Protection Agency
Telephone: 202-564-2501
Last EDR Contact: 12/17/2008
Next Scheduled EDR Contact: 03/17/2008
Data Release Frequency: No Update Planned

DOT OPS: Incident and Accident Data

Department of Transporation, Office of Pipeline Safety Incident and Accident data.

Date of Government Version: 04/01/2019
Date Data Arrived at EDR: 04/30/2019
Date Made Active in Reports: 08/08/2019
Number of Days to Update: 100

Source: Department of Transporation, Office of Pipeline Safety
Telephone: 202-366-4595
Last EDR Contact: 07/31/2019
Next Scheduled EDR Contact: 11/11/2019
Data Release Frequency: Quarterly

CONSENT: Superfund (CERCLA) Consent Decrees

Major legal settlements that establish responsibility and standards for cleanup at NPL (Superfund) sites. Released periodically by United States District Courts after settlement by parties to litigation matters.

Date of Government Version: 06/30/2019
Date Data Arrived at EDR: 07/16/2019
Date Made Active in Reports: 10/02/2019
Number of Days to Update: 78

Source: Department of Justice, Consent Decree Library
Telephone: Varies
Last EDR Contact: 10/02/2019
Next Scheduled EDR Contact: 01/20/2020
Data Release Frequency: Varies

BRS: Biennial Reporting System

The Biennial Reporting System is a national system administered by the EPA that collects data on the generation and management of hazardous waste. BRS captures detailed data from two groups: Large Quantity Generators (LQG) and Treatment, Storage, and Disposal Facilities.

Date of Government Version: 12/31/2015
Date Data Arrived at EDR: 02/22/2017
Date Made Active in Reports: 09/28/2017
Number of Days to Update: 218

Source: EPA/NTIS
Telephone: 800-424-9346
Last EDR Contact: 09/16/2019
Next Scheduled EDR Contact: 01/06/2020
Data Release Frequency: Biennially

INDIAN RESERV: Indian Reservations

This map layer portrays Indian administered lands of the United States that have any area equal to or greater than 640 acres.

Date of Government Version: 12/31/2014
Date Data Arrived at EDR: 07/14/2015
Date Made Active in Reports: 01/10/2017
Number of Days to Update: 546

Source: USGS
Telephone: 202-208-3710
Last EDR Contact: 10/06/2019
Next Scheduled EDR Contact: 01/19/2020
Data Release Frequency: Semi-Annually

FUSRAP: Formerly Utilized Sites Remedial Action Program

DOE established the Formerly Utilized Sites Remedial Action Program (FUSRAP) in 1974 to remediate sites where radioactive contamination remained from Manhattan Project and early U.S. Atomic Energy Commission (AEC) operations.

Date of Government Version: 08/08/2017
Date Data Arrived at EDR: 09/11/2018
Date Made Active in Reports: 09/14/2018
Number of Days to Update: 3

Source: Department of Energy
Telephone: 202-586-3559
Last EDR Contact: 07/30/2019
Next Scheduled EDR Contact: 11/18/2019
Data Release Frequency: Varies

UMTRA: Uranium Mill Tailings Sites

Uranium ore was mined by private companies for federal government use in national defense programs. When the mills shut down, large piles of the sand-like material (mill tailings) remain after uranium has been extracted from the ore. Levels of human exposure to radioactive materials from the piles are low; however, in some cases tailings were used as construction materials before the potential health hazards of the tailings were recognized.

Date of Government Version: 06/23/2017
Date Data Arrived at EDR: 10/11/2017
Date Made Active in Reports: 11/03/2017
Number of Days to Update: 23

Source: Department of Energy
Telephone: 505-845-0011
Last EDR Contact: 08/21/2019
Next Scheduled EDR Contact: 12/02/2019
Data Release Frequency: Varies

LEAD SMELTER 1: Lead Smelter Sites

A listing of former lead smelter site locations.

Date of Government Version: 07/19/2019
Date Data Arrived at EDR: 07/30/2019
Date Made Active in Reports: 09/03/2019
Number of Days to Update: 35

Source: Environmental Protection Agency
Telephone: 703-603-8787
Last EDR Contact: 10/02/2019
Next Scheduled EDR Contact: 01/13/2020
Data Release Frequency: Varies

LEAD SMELTER 2: Lead Smelter Sites

A list of several hundred sites in the U.S. where secondary lead smelting was done from 1931and 1964. These sites may pose a threat to public health through ingestion or inhalation of contaminated soil or dust

Date of Government Version: 04/05/2001
Date Data Arrived at EDR: 10/27/2010
Date Made Active in Reports: 12/02/2010
Number of Days to Update: 36

Source: American Journal of Public Health
Telephone: 703-305-6451
Last EDR Contact: 12/02/2009
Next Scheduled EDR Contact: N/A
Data Release Frequency: No Update Planned

US AIRS (AFS): Aerometric Information Retrieval System Facility Subsystem (AFS)

The database is a sub-system of Aerometric Information Retrieval System (AIRS). AFS contains compliance data on air pollution point sources regulated by the U.S. EPA and/or state and local air regulatory agencies. This information comes from source reports by various stationary sources of air pollution, such as electric power plants, steel mills, factories, and universities, and provides information about the air pollutants they produce. Action, air program, air program pollutant, and general level plant data. It is used to track emissions and compliance data from industrial plants.

Date of Government Version: 10/12/2016
Date Data Arrived at EDR: 10/26/2016
Date Made Active in Reports: 02/03/2017
Number of Days to Update: 100

Source: EPA
Telephone: 202-564-2496
Last EDR Contact: 09/26/2017
Next Scheduled EDR Contact: 01/08/2018
Data Release Frequency: Annually

US AIRS MINOR: Air Facility System Data
A listing of minor source facilities.

Date of Government Version: 10/12/2016
Date Data Arrived at EDR: 10/26/2016
Date Made Active in Reports: 02/03/2017
Number of Days to Update: 100

Source: EPA
Telephone: 202-564-2496
Last EDR Contact: 09/26/2017
Next Scheduled EDR Contact: 01/08/2018
Data Release Frequency: Annually

US MINES: Mines Master Index File
Contains all mine identification numbers issued for mines active or opened since 1971. The data also includes violation information.

Date of Government Version: 05/03/2019
Date Data Arrived at EDR: 05/29/2019
Date Made Active in Reports: 08/08/2019
Number of Days to Update: 71

Source: Department of Labor, Mine Safety and Health Administration
Telephone: 303-231-5959
Last EDR Contact: 08/27/2019
Next Scheduled EDR Contact: 12/09/2019
Data Release Frequency: Semi-Annually

US MINES 2: Ferrous and Nonferrous Metal Mines Database Listing
This map layer includes ferrous (ferrous metal mines are facilities that extract ferrous metals, such as iron ore or molybdenum) and nonferrous (Nonferrous metal mines are facilities that extract nonferrous metals, such as gold, silver, copper, zinc, and lead) metal mines in the United States.

Date of Government Version: 12/05/2005
Date Data Arrived at EDR: 02/29/2008
Date Made Active in Reports: 04/18/2008
Number of Days to Update: 49

Source: USGS
Telephone: 703-648-7709
Last EDR Contact: 08/30/2019
Next Scheduled EDR Contact: 12/09/2019
Data Release Frequency: Varies

US MINES 3: Active Mines & Mineral Plants Database Listing
Active Mines and Mineral Processing Plant operations for commodities monitored by the Minerals Information Team of the USGS.

Date of Government Version: 04/14/2011
Date Data Arrived at EDR: 06/08/2011
Date Made Active in Reports: 09/13/2011
Number of Days to Update: 97

Source: USGS
Telephone: 703-648-7709
Last EDR Contact: 08/30/2019
Next Scheduled EDR Contact: 12/09/2019
Data Release Frequency: Varies

ABANDONED MINES: Abandoned Mines
An inventory of land and water impacted by past mining (primarily coal mining) is maintained by OSMRE to provide information needed to implement the Surface Mining Control and Reclamation Act of 1977 (SMCRA). The inventory contains information on the location, type, and extent of AML impacts, as well as, information on the cost associated with the reclamation of those problems. The inventory is based upon field surveys by State, Tribal, and OSMRE program officials. It is dynamic to the extent that it is modified as new problems are identified and existing problems are reclaimed.

Date of Government Version: 03/27/2019
Date Data Arrived at EDR: 03/28/2019
Date Made Active in Reports: 05/01/2019
Number of Days to Update: 34

Source: Department of Interior
Telephone: 202-208-2609
Last EDR Contact: 09/10/2019
Next Scheduled EDR Contact: 12/23/2019
Data Release Frequency: Quarterly

GOVERNMENT RECORDS SEARCHED / DATA CURRENCY TRACKING

FINDS: Facility Index System/Facility Registry System

Facility Index System. FINDS contains both facility information and 'pointers' to other sources that contain more detail. EDR includes the following FINDS databases in this report: PCS (Permit Compliance System), AIRS (Aerometric Information Retrieval System), DOCKET (Enforcement Docket used to manage and track information on civil judicial enforcement cases for all environmental statutes), FURS (Federal Underground Injection Control), C-DOCKET (Criminal Docket System used to track criminal enforcement actions for all environmental statutes), FFIS (Federal Facilities Information System), STATE (State Environmental Laws and Statutes), and PADS (PCB Activity Data System).

Date of Government Version: 05/03/2019
Date Data Arrived at EDR: 06/05/2019
Date Made Active in Reports: 09/03/2019
Number of Days to Update: 90

Source: EPA
Telephone: (214) 665-2200
Last EDR Contact: 09/04/2019
Next Scheduled EDR Contact: 12/16/2019
Data Release Frequency: Quarterly

DOCKET HWC: Hazardous Waste Compliance Docket Listing

A complete list of the Federal Agency Hazardous Waste Compliance Docket Facilities.

Date of Government Version: 05/31/2018
Date Data Arrived at EDR: 07/26/2018
Date Made Active in Reports: 10/05/2018
Number of Days to Update: 71

Source: Environmental Protection Agency
Telephone: 202-564-0527
Last EDR Contact: 08/21/2019
Next Scheduled EDR Contact: 12/09/2019
Data Release Frequency: Varies

ECHO: Enforcement & Compliance History Information

ECHO provides integrated compliance and enforcement information for about 800,000 regulated facilities nationwide.

Date of Government Version: 07/06/2019
Date Data Arrived at EDR: 07/09/2019
Date Made Active in Reports: 10/02/2019
Number of Days to Update: 85

Source: Environmental Protection Agency
Telephone: 202-564-2280
Last EDR Contact: 10/08/2019
Next Scheduled EDR Contact: 01/20/2020
Data Release Frequency: Quarterly

UXO: Unexploded Ordnance Sites

A listing of unexploded ordnance site locations

Date of Government Version: 12/31/2017
Date Data Arrived at EDR: 01/17/2019
Date Made Active in Reports: 04/01/2019
Number of Days to Update: 74

Source: Department of Defense
Telephone: 703-704-1564
Last EDR Contact: 10/10/2019
Next Scheduled EDR Contact: 01/27/2020
Data Release Frequency: Varies

FUELS PROGRAM: EPA Fuels Program Registered Listing

This listing includes facilities that are registered under the Part 80 (Code of Federal Regulations) EPA Fuels Programs. All companies now are required to submit new and updated registrations.

Date of Government Version: 05/20/2019
Date Data Arrived at EDR: 05/21/2019
Date Made Active in Reports: 08/08/2019
Number of Days to Update: 79

Source: EPA
Telephone: 800-385-6164
Last EDR Contact: 08/20/2019
Next Scheduled EDR Contact: 12/02/2019
Data Release Frequency: Quarterly

AIRS: Air Permit List

A listing of facilities with air permits issued by the Air Permits Division

Date of Government Version: 05/21/2019
Date Data Arrived at EDR: 06/13/2019
Date Made Active in Reports: 08/20/2019
Number of Days to Update: 68

Source: Department of Environmental Quality
Telephone: 225-219-3417
Last EDR Contact: 08/07/2019
Next Scheduled EDR Contact: 11/25/2019
Data Release Frequency: Varies

ASBESTOS: Asbestos Projects List
Asbestos demolition and renovation notification projects locations in the state.

Date of Government Version: 12/31/2017
Date Data Arrived at EDR: 05/16/2019
Date Made Active in Reports: 06/06/2019
Number of Days to Update: 21

Source: Department of Environmental Quality
Telephone: 225-219-3181
Last EDR Contact: 10/01/2019
Next Scheduled EDR Contact: 01/27/2020
Data Release Frequency: Annually

COAL ASH: Coal Ash Disposal Sites
A listing of coal ash impoundments.

Date of Government Version: 04/10/2018
Date Data Arrived at EDR: 04/12/2018
Date Made Active in Reports: 04/26/2018
Number of Days to Update: 14

Source: Department of Environmental Quality
Telephone: 225-219-3168
Last EDR Contact: 10/02/2019
Next Scheduled EDR Contact: 01/20/2020
Data Release Frequency: Varies

DRYCLEANERS: Drycleaner Facility Listing
A listing of drycleaner facilities.

Date of Government Version: 07/08/2019
Date Data Arrived at EDR: 07/16/2019
Date Made Active in Reports: 09/23/2019
Number of Days to Update: 69

Source: Department of Environmental Quality
Telephone: 225-219-3168
Last EDR Contact: 10/09/2019
Next Scheduled EDR Contact: 01/27/2020
Data Release Frequency: Varies

Financial Assurance 1: FInancial Assurance Information
Financial assurance is intended to ensure that resources are available to pay for the cost of closure, post-closure care, and corrective measures if the owner or operator of a regulated facility is unable or unwilling to pay

Date of Government Version: 05/01/2019
Date Data Arrived at EDR: 05/16/2019
Date Made Active in Reports: 06/06/2019
Number of Days to Update: 21

Source: Department of Environmental Quality
Telephone: 225-219-3168
Last EDR Contact: 07/22/2019
Next Scheduled EDR Contact: 11/04/2019
Data Release Frequency: Varies

Financial Assurance 2: Financial Assurance Information Listing
Information for solid waste facilities. Financial assurance is intended to ensure that resources are available to pay for the cost of closure, post-closure care, and corrective measures if the owner or operator of a regulated facility is unable or unwilling to pay

Date of Government Version: 05/01/2019
Date Data Arrived at EDR: 05/16/2019
Date Made Active in Reports: 06/06/2019
Number of Days to Update: 21

Source: Department of Environmental Quality
Telephone: 225-219-3168
Last EDR Contact: 07/22/2019
Next Scheduled EDR Contact: 11/04/2019
Data Release Frequency: Varies

NPDES: LPDES Permits Database
A listing of sites with a Louisiana Pollutant Discharge Elimination System (LPDES) program issued permit.

Date of Government Version: 05/31/2019
Date Data Arrived at EDR: 06/13/2019
Date Made Active in Reports: 08/27/2019
Number of Days to Update: 75

Source: Department of Environmental Quality
Telephone: 225-219-3181
Last EDR Contact: 07/22/2019
Next Scheduled EDR Contact: 11/04/2019
Data Release Frequency: Varies

REM: Division of Remediation Services Database
Facilities or sites come to the Underground Storage Tank and Remediation Divison either through self notification or referral. These sites are designated for remediation via the following regulatory paths: Solid Waste (SW), Hazardous Waste (Haz Waste), Groundwater (Grwater), Inactive & Abandoned Sites (Confirmed or Potential), or Underground Storage Tanks (UST).

Date of Government Version: 07/16/2019
Date Data Arrived at EDR: 07/18/2019
Date Made Active in Reports: 09/25/2019
Number of Days to Update: 69

Source: Department of Environmental Quality
Telephone: 225-219-3168
Last EDR Contact: 10/09/2019
Next Scheduled EDR Contact: 01/27/2020
Data Release Frequency: Quarterly

UIC: Underground Injection Wells Listing
A listing of underground injection well locations.

Date of Government Version: 05/28/2019
Date Data Arrived at EDR: 05/29/2019
Date Made Active in Reports: 06/07/2019
Number of Days to Update: 9

Source: Department of fNatural Resources
Telephone: 225-342-5515
Last EDR Contact: 08/27/2019
Next Scheduled EDR Contact: 12/09/2019
Data Release Frequency: Varies

EDR HIGH RISK HISTORICAL RECORDS

EDR Exclusive Records

EDR MGP: EDR Proprietary Manufactured Gas Plants
The EDR Proprietary Manufactured Gas Plant Database includes records of coal gas plants (manufactured gas plants) compiled by EDR's researchers. Manufactured gas sites were used in the United States from the 1800's to 1950's to produce a gas that could be distributed and used as fuel. These plants used whale oil, rosin, coal, or a mixture of coal, oil, and water that also produced a significant amount of waste. Many of the byproducts of the gas production, such as coal tar (oily waste containing volatile and non-volatile chemicals), sludges, oils and other compounds are potentially hazardous to human health and the environment. The byproduct from this process was frequently disposed of directly at the plant site and can remain or spread slowly, serving as a continuous source of soil and groundwater contamination.

Date of Government Version: N/A
Date Data Arrived at EDR: N/A
Date Made Active in Reports: N/A
Number of Days to Update: N/A

Source: EDR, Inc.
Telephone: N/A
Last EDR Contact: N/A
Next Scheduled EDR Contact: N/A
Data Release Frequency: No Update Planned

EDR Hist Auto: EDR Exclusive Historical Auto Stations
EDR has searched selected national collections of business directories and has collected listings of potential gas station/filling station/service station sites that were available to EDR researchers. EDR's review was limited to those categories of sources that might, in EDR's opinion, include gas station/filling station/service station establishments. The categories reviewed included, but were not limited to gas, gas station, gasoline station, filling station, auto, automobile repair, auto service station, service station, etc. This database falls within a category of information EDR classifies as "High Risk Historical Records", or HRHR. EDR's HRHR effort presents unique and sometimes proprietary data about past sites and operations that typically create environmental concerns, but may not show up in current government records searches.

Date of Government Version: N/A
Date Data Arrived at EDR: N/A
Date Made Active in Reports: N/A
Number of Days to Update: N/A

Source: EDR, Inc.
Telephone: N/A
Last EDR Contact: N/A
Next Scheduled EDR Contact: N/A
Data Release Frequency: Varies

EDR Hist Cleaner: EDR Exclusive Historical Cleaners
EDR has searched selected national collections of business directories and has collected listings of potential dry cleaner sites that were available to EDR researchers. EDR's review was limited to those categories of sources that might, in EDR's opinion, include dry cleaning establishments. The categories reviewed included, but were not limited to dry cleaners, cleaners, laundry, laundromat, cleaning/laundry, wash & dry etc. This database falls within a category of information EDR classifies as "High Risk Historical Records", or HRHR. EDR's HRHR effort presents unique and sometimes proprietary data about past sites and operations that typically create environmental concerns, but may not show up in current government records searches.

Date of Government Version: N/A
Date Data Arrived at EDR: N/A
Date Made Active in Reports: N/A
Number of Days to Update: N/A

Source: EDR, Inc.
Telephone: N/A
Last EDR Contact: N/A
Next Scheduled EDR Contact: N/A
Data Release Frequency: Varies

EDR RECOVERED GOVERNMENT ARCHIVES

Exclusive Recovered Govt. Archives

RGA HWS: Recovered Government Archive State Hazardous Waste Facilities List
The EDR Recovered Government Archive State Hazardous Waste database provides a list of SHWS incidents derived from historical databases and includes many records that no longer appear in current government lists. Compiled from Records formerly available from the Department of Environmental Quality in Louisiana.

Date of Government Version: N/A
Date Data Arrived at EDR: 07/01/2013
Date Made Active in Reports: 01/03/2014
Number of Days to Update: 186

Source: Department of Environmental Quality
Telephone: N/A
Last EDR Contact: 06/01/2012
Next Scheduled EDR Contact: N/A
Data Release Frequency: Varies

RGA LF: Recovered Government Archive Solid Waste Facilities List
The EDR Recovered Government Archive Landfill database provides a list of landfills derived from historical databases and includes many records that no longer appear in current government lists. Compiled from Records formerly available from the Department of Environmental Quality in Louisiana.

Date of Government Version: N/A
Date Data Arrived at EDR: 07/01/2013
Date Made Active in Reports: 01/15/2014
Number of Days to Update: 198

Source: Department of Environmental Quality
Telephone: N/A
Last EDR Contact: 06/01/2012
Next Scheduled EDR Contact: N/A
Data Release Frequency: Varies

RGA LUST: Recovered Government Archive Leaking Underground Storage Tank
The EDR Recovered Government Archive Leaking Underground Storage Tank database provides a list of LUST incidents derived from historical databases and includes many records that no longer appear in current government lists. Compiled from Records formerly available from the Department of Environmental Quality in Louisiana.

Date of Government Version: N/A
Date Data Arrived at EDR: 07/01/2013
Date Made Active in Reports: 01/03/2014
Number of Days to Update: 186

Source: Department of Environmental Quality
Telephone: N/A
Last EDR Contact: 06/01/2012
Next Scheduled EDR Contact: N/A
Data Release Frequency: Varies

OTHER DATABASE(S)

Depending on the geographic area covered by this report, the data provided in these specialty databases may or may not be complete. For example, the existence of wetlands information data in a specific report does not mean that all wetlands in the area covered by the report are included. Moreover, the absence of any reported wetlands information does not necessarily mean that wetlands do not exist in the area covered by the report.

CT MANIFEST: Hazardous Waste Manifest Data
Facility and manifest data. Manifest is a document that lists and tracks hazardous waste from the generator through transporters to a tsd facility.

Date of Government Version: 05/14/2019
Date Data Arrived at EDR: 05/14/2019
Date Made Active in Reports: 08/05/2019
Number of Days to Update: 83

Source: Department of Energy & Environmental Protection
Telephone: 860-424-3375
Last EDR Contact: 08/07/2019
Next Scheduled EDR Contact: 11/25/2019
Data Release Frequency: No Update Planned

NY MANIFEST: Facility and Manifest Data
Manifest is a document that lists and tracks hazardous waste from the generator through transporters to a TSD facility.

Date of Government Version: 01/01/2019
Date Data Arrived at EDR: 05/01/2019
Date Made Active in Reports: 06/21/2019
Number of Days to Update: 51

Source: Department of Environmental Conservation
Telephone: 518-402-8651
Last EDR Contact: 07/29/2019
Next Scheduled EDR Contact: 11/11/2019
Data Release Frequency: Quarterly

PA MANIFEST: Manifest Information
Hazardous waste manifest information.

Date of Government Version: 06/30/2018
Date Data Arrived at EDR: 07/19/2019
Date Made Active in Reports: 09/10/2019
Number of Days to Update: 53

Source: Department of Environmental Protection
Telephone: 717-783-8990
Last EDR Contact: 10/09/2019
Next Scheduled EDR Contact: 12/07/2020
Data Release Frequency: Annually

WI MANIFEST: Manifest Information
Hazardous waste manifest information.

Date of Government Version: 05/31/2018
Date Data Arrived at EDR: 06/19/2019
Date Made Active in Reports: 09/03/2019
Number of Days to Update: 76

Source: Department of Natural Resources
Telephone: N/A
Last EDR Contact: 09/06/2019
Next Scheduled EDR Contact: 12/23/2019
Data Release Frequency: Annually

Oil/Gas Pipelines
Source: Endeavor Business Media
Petroleum Bundle (Crude Oil, Refined Products, Petrochemicals, Gas Liquids (LPG/NGL), and Specialty Gases (Miscellaneous)) N = Natural Gas Bundle (Natural Gas, Gas Liquids (LPG/NGL), and Specialty Gases (Miscellaneous)). This map includes information copyrighted by Endeavor Business Media. This information is provided on a best effort basis and Endeavor Business Media does not guarantee its accuracy nor warrant its fitness for any particular purpose. Such information has been reprinted with the permission of Endeavor Business Media.

Electric Power Transmission Line Data
Source: Endeavor Business Media
This map includes information copyrighted by Endeavor Business Media. This information is provided on a best effort basis and Endeavor Business Media does not guarantee its accuracy nor warrant its fitness for any particular purpose. Such information has been reprinted with the permission of Endeavor Business Media.

Sensitive Receptors: There are individuals deemed sensitive receptors due to their fragile immune systems and special sensitivity to environmental discharges. These sensitive receptors typically include the elderly, the sick, and children. While the location of all sensitive receptors cannot be determined, EDR indicates those buildings and facilities - schools, daycares, hospitals, medical centers, and nursing homes - where individuals who are sensitive receptors are likely to be located.

AHA Hospitals:
Source: American Hospital Association, Inc.
Telephone: 312-280-5991
The database includes a listing of hospitals based on the American Hospital Association's annual survey of hospitals.

Medical Centers: Provider of Services Listing
Source: Centers for Medicare & Medicaid Services
Telephone: 410-786-3000
A listing of hospitals with Medicare provider number, produced by Centers of Medicare & Medicaid Services, a federal agency within the U.S. Department of Health and Human Services.

Nursing Homes
Source: National Institutes of Health
Telephone: 301-594-6248
Information on Medicare and Medicaid certified nursing homes in the United States.

Public Schools
Source: National Center for Education Statistics
Telephone: 202-502-7300
The National Center for Education Statistics' primary database on elementary and secondary public education in the United States. It is a comprehensive, annual, national statistical database of all public elementary and secondary schools and school districts, which contains data that are comparable across all states.

Private Schools
Source: National Center for Education Statistics
Telephone: 202-502-7300
The National Center for Education Statistics' primary database on private school locations in the United States.

Flood Zone Data: This data was obtained from the Federal Emergency Management Agency (FEMA). It depicts 100-year and 500-year flood zones as defined by FEMA. It includes the National Flood Hazard Layer (NFHL) which incorporates Flood Insurance Rate Map (FIRM) data and Q3 data from FEMA in areas not covered by NFHL.
Source: FEMA
Telephone: 877-336-2627
Date of Government Version: 2003, 2015

NWI: National Wetlands Inventory. This data, available in select counties across the country, was obtained by EDR in 2002, 2005 and 2010 from the U.S. Fish and Wildlife Service.

Current USGS 7.5 Minute Topographic Map
Source: U.S. Geological Survey

STREET AND ADDRESS INFORMATION

© 2015 TomTom North America, Inc. All rights reserved. This material is proprietary and the subject of copyright protection and other intellectual property rights owned by or licensed to Tele Atlas North America, Inc. The use of this material is subject to the terms of a license agreement. You will be held liable for any unauthorized copying or disclosure of this material.

GEOCHECK ®- PHYSICAL SETTING SOURCE ADDENDUM

TARGET PROPERTY ADDRESS

WEST END GOLF COURSE
HIGHWAY 143
WEST MONROE, LA 71291

TARGET PROPERTY COORDINATES

Latitude (North):	32.525267 - 32° 31' 30.96''
Longitude (West):	92.14685 - 92° 8' 48.66''
Universal Tranverse Mercator:	Zone 15
UTM X (Meters):	580124.8
UTM Y (Meters):	3598791.2
Elevation:	92 ft. above sea level

USGS TOPOGRAPHIC MAP

Target Property Map:	5637195 WEST MONROE NORTH, LA
Version Date:	2012
Northeast Map:	5637175 MONROE NORTH, LA
Version Date:	2012

EDR's GeoCheck Physical Setting Source Addendum is provided to assist the environmental professional in forming an opinion about the impact of potential contaminant migration.

Assessment of the impact of contaminant migration generally has two principle investigative components:

1. Groundwater flow direction, and
2. Groundwater flow velocity.

Groundwater flow direction may be impacted by surface topography, hydrology, hydrogeology, characteristics of the soil, and nearby wells. Groundwater flow velocity is generally impacted by the nature of the geologic strata.

GEOCHECK® - PHYSICAL SETTING SOURCE SUMMARY

GROUNDWATER FLOW DIRECTION INFORMATION

Groundwater flow direction for a particular site is best determined by a qualified environmental professional using site-specific well data. If such data is not reasonably ascertainable, it may be necessary to rely on other sources of information, such as surface topographic information, hydrologic information, hydrogeologic data collected on nearby properties, and regional groundwater flow information (from deep aquifers).

TOPOGRAPHIC INFORMATION

Surface topography may be indicative of the direction of surficial groundwater flow. This information can be used to assist the environmental professional in forming an opinion about the impact of nearby contaminated properties or, should contamination exist on the target property, what downgradient sites might be impacted.

TARGET PROPERTY TOPOGRAPHY

General Topographic Gradient: General ESE

SURROUNDING TOPOGRAPHY: ELEVATION PROFILES

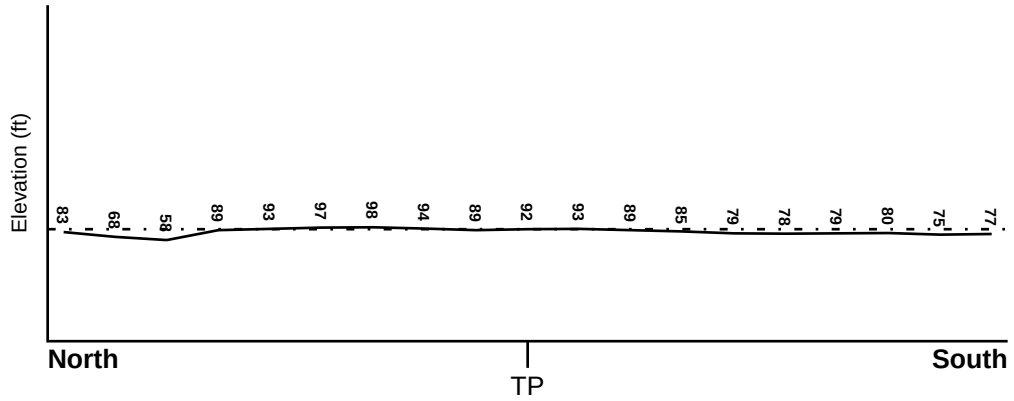

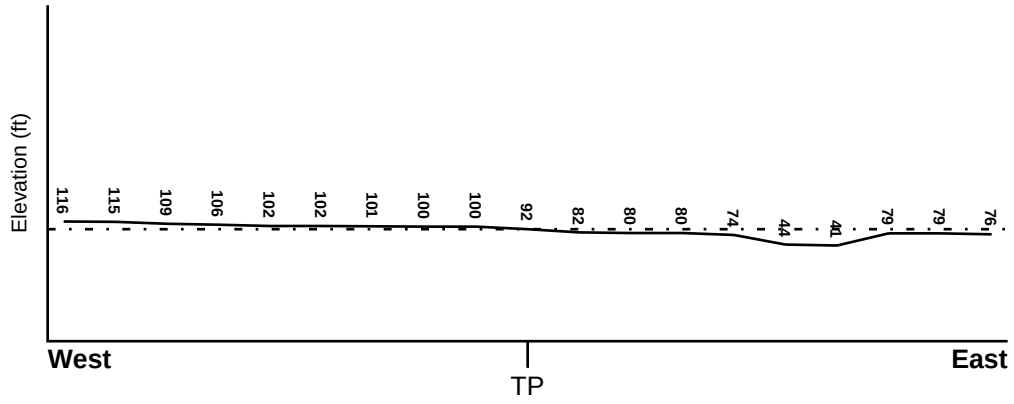

Target Property Elevation: 92 ft.

0 1/2 1 Miles

Source: Topography has been determined from the USGS 7.5' Digital Elevation Model and should be evaluated on a relative (not an absolute) basis. Relative elevation information between sites of close proximity should be field verified.

GEOCHECK® - PHYSICAL SETTING SOURCE SUMMARY

HYDROLOGIC INFORMATION

Surface water can act as a hydrologic barrier to groundwater flow. Such hydrologic information can be used to assist the environmental professional in forming an opinion about the impact of nearby contaminated properties or, should contamination exist on the target property, what downgradient sites might be impacted.

Refer to the Physical Setting Source Map following this summary for hydrologic information (major waterways and bodies of water).

FEMA FLOOD ZONE

Flood Plain Panel at Target Property	FEMA Source Type
22111C0650D	FEMA FIRM Flood data

Additional Panels in search area:	FEMA Source Type
Not Reported	

NATIONAL WETLAND INVENTORY

NWI Quad at Target Property	NWI Electronic Data Coverage
NOT AVAILABLE	YES - refer to the Overview Map and Detail Map

HYDROGEOLOGIC INFORMATION

Hydrogeologic information obtained by installation of wells on a specific site can often be an indicator of groundwater flow direction in the immediate area. Such hydrogeologic information can be used to assist the environmental professional in forming an opinion about the impact of nearby contaminated properties or, should contamination exist on the target property, what downgradient sites might be impacted.

Site-Specific Hydrogeological Data*:

Search Radius:	1.25 miles
Status:	Not found

AQUIFLOW®

Search Radius: 1.000 Mile.

EDR has developed the AQUIFLOW Information System to provide data on the general direction of groundwater flow at specific points. EDR has reviewed reports submitted by environmental professionals to regulatory authorities at select sites and has extracted the date of the report, groundwater flow direction as determined hydrogeologically, and the depth to water table.

MAP ID	LOCATION FROM TP	GENERAL DIRECTION GROUNDWATER FLOW
Not Reported		

* ©1996 Site−specific hydrogeological data gathered by CERCLIS Alerts, Inc., Bainbridge Island, WA. All rights reserved. All of the information and opinions presented are those of the cited EPA report(s), which were completed under a Comprehensive Environmental Response Compensation and Liability Information System (CERCLIS) investigation.

GEOCHECK® - PHYSICAL SETTING SOURCE SUMMARY

GROUNDWATER FLOW VELOCITY INFORMATION

Groundwater flow velocity information for a particular site is best determined by a qualified environmental professional using site specific geologic and soil strata data. If such data are not reasonably ascertainable, it may be necessary to rely on other sources of information, including geologic age identification, rock stratigraphic unit and soil characteristics data collected on nearby properties and regional soil information. In general, contaminant plumes move more quickly through sandy-gravelly types of soils than silty-clayey types of soils.

GEOLOGIC INFORMATION IN GENERAL AREA OF TARGET PROPERTY

Geologic information can be used by the environmental professional in forming an opinion about the relative speed at which contaminant migration may be occurring.

ROCK STRATIGRAPHIC UNIT

Era:	Cenozoic
System:	Quaternary
Series:	Pleistocene
Code:	Qp *(decoded above as Era, System & Series)*

GEOLOGIC AGE IDENTIFICATION

Category: Stratifed Sequence

Geologic Age and Rock Stratigraphic Unit Source: P.G. Schruben, R.E. Arndt and W.J. Bawiec, Geology of the Conterminous U.S. at 1:2,500,000 Scale - a digital representation of the 1974 P.B. King and H.M. Beikman Map, USGS Digital Data Series DDS - 11 (1994).

DOMINANT SOIL COMPOSITION IN GENERAL AREA OF TARGET PROPERTY

The U.S. Department of Agriculture's (USDA) Soil Conservation Service (SCS) leads the National Cooperative Soil Survey (NCSS) and is responsible for collecting, storing, maintaining and distributing soil survey information for privately owned lands in the United States. A soil map in a soil survey is a representation of soil patterns in a landscape. Soil maps for STATSGO are compiled by generalizing more detailed (SSURGO) soil survey maps. The following information is based on Soil Conservation Service STATSGO data.

Soil Component Name:	FRIZZELL
Soil Surface Texture:	silt loam
Hydrologic Group:	Class C - Slow infiltration rates. Soils with layers impeding downward movement of water, or soils with moderately fine or fine textures.
Soil Drainage Class:	Somewhat poorly. Soils commonly have a layer with low hydraulic conductivity, wet state high in profile, etc. Depth to water table is 1 to 3 feet.

Hydric Status: Soil does not meet the requirements for a hydric soil.

Corrosion Potential - Uncoated Steel:	HIGH
Depth to Bedrock Min:	> 60 inches
Depth to Bedrock Max:	> 60 inches

GEOCHECK® - PHYSICAL SETTING SOURCE SUMMARY

Soil Layer Information							
	Boundary			Classification			
Layer	Upper	Lower	Soil Texture Class	AASHTO Group	Unified Soil	Permeability Rate (in/hr)	Soil Reaction (pH)
1	0 inches	2 inches	silt loam	Silt-Clay Materials (more than 35 pct. passing No. 200), Silty Soils.	FINE-GRAINED SOILS, Silts and Clays (liquid limit less than 50%), Lean Clay. FINE-GRAINED SOILS, Silts and Clays (liquid limit less than 50%), silt.	Max: 2.00 Min: 0.60	Max: 5.50 Min: 4.50
2	2 inches	35 inches	silt loam	Silt-Clay Materials (more than 35 pct. passing No. 200), Silty Soils.	FINE-GRAINED SOILS, Silts and Clays (liquid limit less than 50%), Lean Clay. FINE-GRAINED SOILS, Silts and Clays (liquid limit less than 50%), silt.	Max: 2.00 Min: 0.60	Max: 5.50 Min: 4.50
3	35 inches	76 inches	silty clay loam	Silt-Clay Materials (more than 35 pct. passing No. 200), Clayey Soils.	FINE-GRAINED SOILS, Silts and Clays (liquid limit less than 50%), Lean Clay	Max: 0.20 Min: 0.06	Max: 5.50 Min: 4.50
4	76 inches	85 inches	silt loam	Silt-Clay Materials (more than 35 pct. passing No. 200), Clayey Soils.	FINE-GRAINED SOILS, Silts and Clays (liquid limit less than 50%), Lean Clay	Max: 0.60 Min: 0.06	Max: 5.50 Min: 4.50

OTHER SOIL TYPES IN AREA

Based on Soil Conservation Service STATSGO data, the following additional subordinant soil types may appear within the general area of target property.

Soil Surface Textures: No Other Soil Types

Surficial Soil Types: No Other Soil Types

Shallow Soil Types: silty clay loam

Deeper Soil Types: sandy loam
silty clay

GEOCHECK® - PHYSICAL SETTING SOURCE SUMMARY

LOCAL / REGIONAL WATER AGENCY RECORDS

EDR Local/Regional Water Agency records provide water well information to assist the environmental professional in assessing sources that may impact ground water flow direction, and in forming an opinion about the impact of contaminant migration on nearby drinking water wells.

WELL SEARCH DISTANCE INFORMATION

DATABASE	SEARCH DISTANCE (miles)
Federal USGS	1.000
Federal FRDS PWS	Nearest PWS within 1 mile
State Database	1.000

FEDERAL USGS WELL INFORMATION

MAP ID	WELL ID	LOCATION FROM TP
A1	USGS40000414123	1/8 - 1/4 Mile ENE
I66	USGS40000414214	1/2 - 1 Mile WNW
67	USGS40000413944	1/2 - 1 Mile South

FEDERAL FRDS PUBLIC WATER SUPPLY SYSTEM INFORMATION

MAP ID	WELL ID	LOCATION FROM TP
F50	LA1073039	1/4 - 1/2 Mile South

Note: PWS System location is not always the same as well location.

STATE DATABASE WELL INFORMATION

MAP ID	WELL ID	LOCATION FROM TP
A2	LATD50000094725	1/8 - 1/4 Mile ENE
B3	LATD50000098642	1/8 - 1/4 Mile North
B4	LATD50000098643	1/8 - 1/4 Mile North
B5	LATD50000197714	1/8 - 1/4 Mile North
B6	LATD50000098042	1/8 - 1/4 Mile North
B7	LATD50000098106	1/8 - 1/4 Mile North
B8	LATD50000098558	1/8 - 1/4 Mile North
B9	LATD50000097806	1/8 - 1/4 Mile North
B10	LATD50000098040	1/8 - 1/4 Mile North
B11	LATD50000098041	1/8 - 1/4 Mile North
B12	LATD50000177881	1/8 - 1/4 Mile North
B13	LATD50000191872	1/8 - 1/4 Mile North
B14	LATD50000191873	1/8 - 1/4 Mile North
B15	LATD50000196320	1/8 - 1/4 Mile North
B16	LATD50000184754	1/8 - 1/4 Mile North
B17	LATD50000191065	1/8 - 1/4 Mile North
B18	LATD50000191871	1/8 - 1/4 Mile North
B19	LATD50000195530	1/8 - 1/4 Mile North

STATE DATABASE WELL INFORMATION

MAP ID	WELL ID	LOCATION FROM TP
B20	LATD50000195532	1/8 - 1/4 Mile North
B21	LATD50000195534	1/8 - 1/4 Mile North
B22	LATD50000195531	1/8 - 1/4 Mile NNW
B23	LATD50000195378	1/8 - 1/4 Mile NNW
B24	LATD50000196319	1/8 - 1/4 Mile NNW
B25	LATD50000197713	1/8 - 1/4 Mile NNW
B26	LATD50000197712	1/8 - 1/4 Mile NNW
C27	LATD50000196318	1/8 - 1/4 Mile NNW
B28	LATD50000196413	1/8 - 1/4 Mile North
B29	LATD50000195535	1/8 - 1/4 Mile North
B30	LATD50000196310	1/8 - 1/4 Mile NNW
C31	LATD50000196317	1/8 - 1/4 Mile NNW
D32	LATD50000097875	1/4 - 1/2 Mile North
D33	LATD50000097874	1/4 - 1/2 Mile North
D34	LATD50000098265	1/4 - 1/2 Mile North
D35	LATD50000097879	1/4 - 1/2 Mile North
E36	LATD50000093776	1/4 - 1/2 Mile SSW
E37	LATD50000093777	1/4 - 1/2 Mile SSW
F38	LATD50000094997	1/4 - 1/2 Mile South
F39	LATD50000094996	1/4 - 1/2 Mile South
F40	LATD50000162748	1/4 - 1/2 Mile South
F41	LATD50000098021	1/4 - 1/2 Mile South
F42	LATD50000094995	1/4 - 1/2 Mile South
F43	LATD50000094028	1/4 - 1/2 Mile South
F44	LATD50000094029	1/4 - 1/2 Mile South
F45	LATD50000094994	1/4 - 1/2 Mile South
F46	LATD50000098582	1/4 - 1/2 Mile South
F47	LATD50000098583	1/4 - 1/2 Mile South
F48	LATD50000098584	1/4 - 1/2 Mile South
F49	LATD50000098489	1/4 - 1/2 Mile South
F51	LATD50000196981	1/2 - 1 Mile South
F52	LATD50000196268	1/2 - 1 Mile South
F53	LATD50000196369	1/2 - 1 Mile South
F54	LATD50000196370	1/2 - 1 Mile South
G55	LATD50000196366	1/2 - 1 Mile South
F56	LATD50000196365	1/2 - 1 Mile South
G57	LATD50000196367	1/2 - 1 Mile South
G58	LATD50000196371	1/2 - 1 Mile South
G59	LATD50000196980	1/2 - 1 Mile South
H60	LATD50000196973	1/2 - 1 Mile South
H61	LATD50000196368	1/2 - 1 Mile South
H62	LATD50000196972	1/2 - 1 Mile South
63	LATD50000182632	1/2 - 1 Mile WSW
64	LATD50000192633	1/2 - 1 Mile South
I65	LATD50000095668	1/2 - 1 Mile WNW

OTHER STATE DATABASE INFORMATION

STATE OIL/GAS WELL INFORMATION

MAP ID	WELL ID	LOCATION FROM TP
1	LAOG11000063850	1/2 - 1 Mile North

PHYSICAL SETTING SOURCE MAP - 5828844.2s

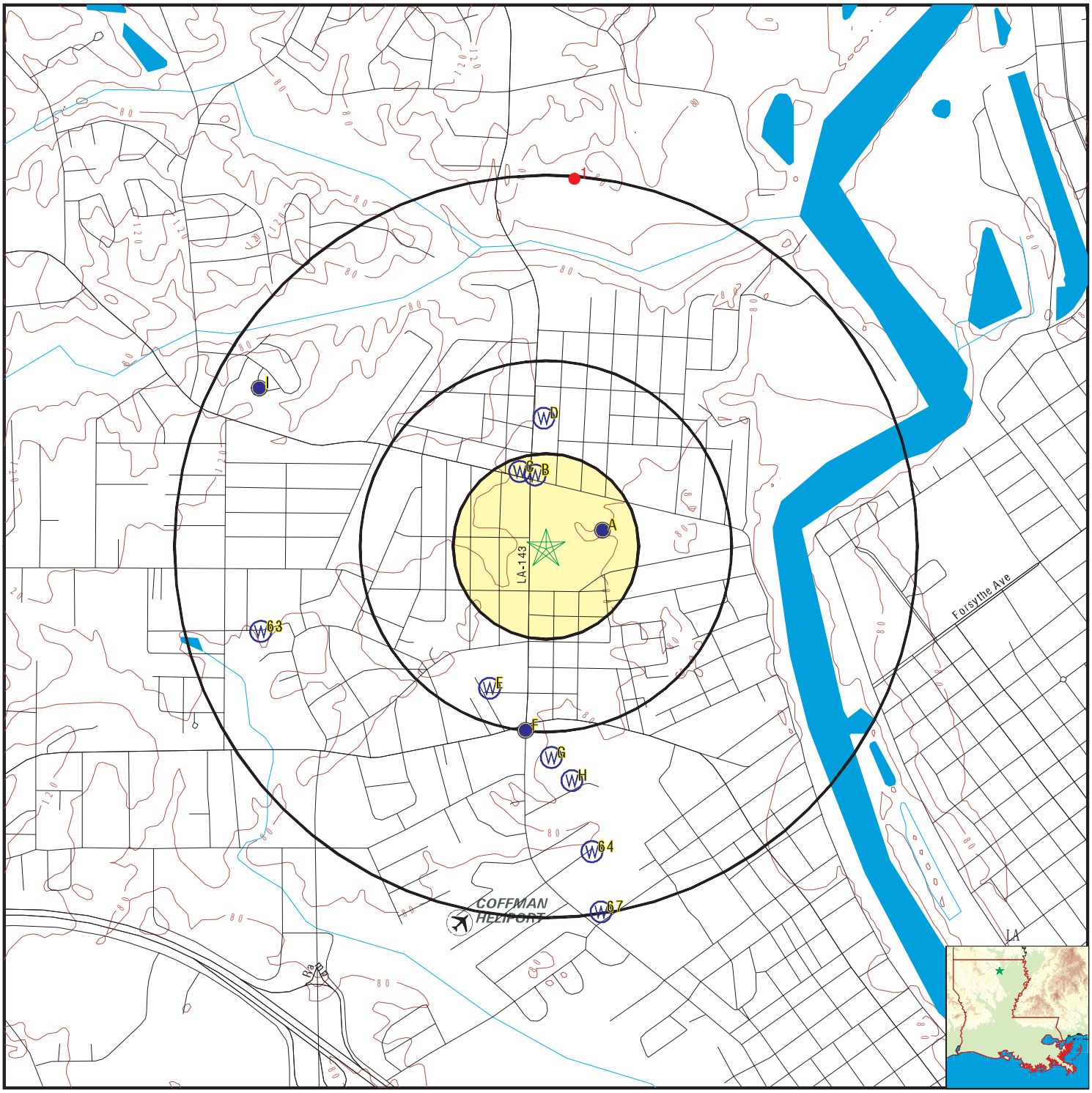

County Boundary
Major Roads
Contour Lines
Airports
Earthquake epicenter, Richter 5 or greater
Water Wells
Public Water Supply Wells
Cluster of Multiple Icons

0 1/4 1/2 1 Miles

Groundwater Flow Direction
GI Indeterminate Groundwater Flow at Location
GV Groundwater Flow Varies at Location
HD Closest Hydrogeological Data
Oil, gas or related wells

N

SITE NAME: West End Golf Course	CLIENT: Chenier Environmental Consulting
ADDRESS: Highway 143	CONTACT: Aaron Bass
West Monroe LA 71291	INQUIRY #: 5828844.2s
LAT/LONG: 32.525267 / 92.14685	DATE: October 14, 2019 9:16 am

Copyright © 2019 EDR, Inc. © 2015 TomTom Rel. 2015.

GEOCHECK® - PHYSICAL SETTING SOURCE MAP FINDINGS

Map ID Direction Distance Elevation	Database	EDR ID Number
A1 **ENE** **1/8 - 1/4 Mile** **Lower**	**FED USGS**	**USGS40000414123**

Organization ID:	USGS-LA	Organization Name:	USGS Louisiana Water Science Center
Monitor Location:	Ou- 70	Type:	Well
Description:	Not Reported	HUC:	08040207
Drainage Area:	Not Reported	Drainage Area Units:	Not Reported
Contrib Drainage Area:	Not Reported	Contrib Drainage Area Unts:	Not Reported
Aquifer:	Mississippi embayment aquifer system		
Formation Type:	Sparta Sand	Aquifer Type:	Confined single aquifer
Construction Date:	Not Reported	Well Depth:	860
Well Depth Units:	ft	Well Hole Depth:	865
Well Hole Depth Units:	ft		

A2 **ENE** **1/8 - 1/4 Mile** **Lower**	**LA WELLS**	**LATD50000094725**

Database:	Water Well Registration Data File		
Well ID:	073-70	Local Well #:	70
Well Use:	destroyed test hole	Seq #:	01
Owner:	WEST MONROE, LA	Well Depth:	865
Date Drilled:	05/45	Geo Unit:	124SPRT
Mechanic Test:	Not Reported	Chem Analysis:	Q
Bio Analysis:	Not Reported	Pump Test:	Not Reported
Driller:	LAYNE (LA)	Driller #:	010
Elevation:	Not Reported	Hole Depth:	865
Depth from Surface:	0.00	Measure Date:	Not Reported
Date Added by Agency:	1996-10-17	Date Registered by Agency:	Not Reported
Date Plugged:	Not Reported	Plugged By:	Not Reported
Yield on Pump Test:	Not Reported	Drawdown on Test:	Not Reported
Casing Diameter:	Not Reported	Casing Material:	Not Reported
Screen Diameter:	Not Reported	Screen Interval:	Not Reported
Associated Well Serial #:	Not Reported	Well Name:	Not Reported
Comments:	Not Reported	Pumpdown Method:	Not Reported
Extension Pipe Length:	Not Reported	Top of Extension Pipe:	Not Reported
Bottom of Extension Pipe:	Not Reported	Screen Material Type:	Not Reported
Gravel Packed:	N	Ground Elevation:	Not Reported
Screen Diameter:	Not Reported	Remarks:	Not Reported
Avg Heat Pump Depth:	0	Heat Pump Hole #:	Not Reported
Annular Space Cemented Depth:	Not Reported	Screen Interval Length:	Not Reported
Screen Slot Size:	Not Reported	Inspection Comments:	0
Pump Depth:	Not Reported	Pump Horsepower:	Not Reported
Planned Pumpage (GPM):	0	Planned Pumpage (hr/day):	0
Planned Pumpage (days/yr):	Not Reported	Pump Rate (Gal/day):	Not Reported
Measurement Method:	Not Reported	Hrs of Test:	0
Pump Test Date:	0	Static Water Level:	Not Reported
Static Measurement Method:	Not Reported	Water Level Post-Test:	Not Reported
Pump Test Done:	0	Cementing Method:	Not Reported
P and A Comments:	Not Reported	P and A Details:	Not Reported
Casing Length:	Not Reported	Driller Owner:	Not Reported
Owner ID:	0	Well Status:	Destroyed

Map ID Direction Distance Elevation	Database	EDR ID Number
B3 **North** **1/8 - 1/4 Mile** **Higher**	**LA WELLS**	**LATD50000098642**

Database:	Water Well Registration Data File		
Well ID:	073-5473Z	Local Well #:	5473Z
Well Use:	plugged and abandoned monitor		
Seq #:	01	Owner:	EVANS OIL
Well Depth:	15	Date Drilled:	09/92
Geo Unit:	112UPTCC	Mechanic Test:	Not Reported
Chem Analysis:	Not Reported	Bio Analysis:	Not Reported
Pump Test:	Not Reported	Driller:	SOUTHWESTERN
Driller #:	261	Elevation:	70
Hole Depth:	15	Depth from Surface:	9.00
Measure Date:	09/24/92	Date Added by Agency:	1996-10-17
Date Registered by Agency:	10/92	Date Plugged:	05/95
Plugged By:	PETROLEUM	Yield on Pump Test:	Not Reported
Drawdown on Test:	Not Reported	Casing Diameter:	4
Casing Material:	PLASTIC	Screen Diameter:	4
Screen Interval:	5-15	Associated Well Serial #:	Not Reported
Well Name:	MW-1	Comments:	Not Reported
Pumpdown Method:	Not Reported	Extension Pipe Length:	Not Reported
Top of Extension Pipe:	Not Reported	Bottom of Extension Pipe:	Not Reported
Screen Material Type:	Not Reported	Gravel Packed:	N
Ground Elevation:	Not Reported	Screen Diameter:	Not Reported
Remarks:	Not Reported	Avg Heat Pump Depth:	0
Heat Pump Hole #:	Not Reported	Annular Space Cemented Depth:	Not Reported
Screen Interval Length:	Not Reported	Screen Slot Size:	Not Reported
Inspection Comments:	0	Pump Depth:	Not Reported
Pump Horsepower:	Not Reported	Planned Pumpage (GPM):	0
Planned Pumpage (hr/day):	0	Planned Pumpage (days/yr):	Not Reported
Pump Rate (Gal/day):	Not Reported	Measurement Method:	Not Reported
Hrs of Test:	0	Pump Test Date:	0
Static Water Level:	Not Reported	Static Measurement Method:	Not Reported
Water Level Post-Test:	Not Reported	Pump Test Done:	0
Cementing Method:	Not Reported	P and A Comments:	Not Reported
P and A Details:	Not Reported	Casing Length:	Not Reported
Driller Owner:	Not Reported	Owner ID:	0
Well Status:	Plugged and Abandonded		

B4 **North** **1/8 - 1/4 Mile** **Higher**	**LA WELLS**	**LATD50000098643**

Database:	Water Well Registration Data File		
Well ID:	073-5474Z	Local Well #:	5474Z
Well Use:	plugged and abandoned monitor		
Seq #:	02	Owner:	EVANS OIL
Well Depth:	15	Date Drilled:	09/92
Geo Unit:	112UPTCC	Mechanic Test:	Not Reported
Chem Analysis:	Not Reported	Bio Analysis:	Not Reported
Pump Test:	Not Reported	Driller:	SOUTHWESTERN
Driller #:	261	Elevation:	70
Hole Depth:	15	Depth from Surface:	9.00
Measure Date:	09/24/92	Date Added by Agency:	1996-10-17
Date Registered by Agency:	10/92	Date Plugged:	05/95

Plugged By:	PETROLEUM	Yield on Pump Test:	Not Reported
Drawdown on Test:	Not Reported	Casing Diameter:	4
Casing Material:	PLASTIC	Screen Diameter:	4
Screen Interval:	5-15	Associated Well Serial #:	Not Reported
Well Name:	MW-2	Comments:	Not Reported
Pumpdown Method:	Not Reported	Extension Pipe Length:	Not Reported
Top of Extension Pipe:	Not Reported	Bottom of Extension Pipe:	Not Reported
Screen Material Type:	Not Reported	Gravel Packed:	N
Ground Elevation:	Not Reported	Screen Diameter:	Not Reported
Remarks:	Not Reported	Avg Heat Pump Depth:	0
Heat Pump Hole #:	Not Reported	Annular Space Cemented Depth:	Not Reported
Screen Interval Length:	Not Reported	Screen Slot Size:	Not Reported
Inspection Comments:	0	Pump Depth:	Not Reported
Pump Horsepower:	Not Reported	Planned Pumpage (GPM):	0
Planned Pumpage (hr/day):	0	Planned Pumpage (days/yr):	Not Reported
Pump Rate (Gal/day):	Not Reported	Measurement Method:	Not Reported
Hrs of Test:	0	Pump Test Date:	0
Static Water Level:	Not Reported	Static Measurement Method:	Not Reported
Water Level Post-Test:	Not Reported	Pump Test Done:	0
Cementing Method:	Not Reported	P and A Comments:	Not Reported
P and A Details:	Not Reported	Casing Length:	Not Reported
Driller Owner:	Not Reported	Owner ID:	0
Well Status:	Plugged and Abandonded		

B5
North
1/8 - 1/4 Mile
Higher

LA WELLS **LATD50000197714**

Database:	Water Well Registration Data File		
Well ID:	073-6844Z	Local Well #:	6844Z
Well Use:	monitor	Seq #:	00
Owner:	CENTRAL OIL & SUPPLY	Well Depth:	19
Date Drilled:	05/25/2011	Geo Unit:	112UPTCC
Mechanic Test:	N	Chem Analysis:	N
Bio Analysis:	N	Pump Test:	N
Driller:	WALKER-HILL(CO)ENVIRONMENTAL, INC.		
Driller #:	574	Elevation:	0097
Hole Depth:	19	Depth from Surface:	6.25
Measure Date:	5-28-11	Date Added by Agency:	Not Reported
Date Registered by Agency:	6-23-11	Date Plugged:	5-20-14
Plugged By:	Not Reported	Yield on Pump Test:	Not Reported
Drawdown on Test:	Not Reported	Casing Diameter:	4
Casing Material:	PLASTIC	Screen Diameter:	4
Screen Interval:	Not Reported	Associated Well Serial #:	Not Reported
Well Name:	MW-14	Comments:	Not Reported
Pumpdown Method:	Not Reported	Extension Pipe Length:	Not Reported
Top of Extension Pipe:	Not Reported	Bottom of Extension Pipe:	Not Reported
Screen Material Type:	PLASTIC	Gravel Packed:	N
Ground Elevation:	Not Reported	Screen Diameter:	Not Reported
Remarks:	Not Reported	Avg Heat Pump Depth:	0
Heat Pump Hole #:	Not Reported	Annular Space Cemented Depth:	1
Screen Interval Length:	15	Screen Slot Size:	.010
Inspection Comments:	0	Pump Depth:	Not Reported
Pump Horsepower:	Not Reported	Planned Pumpage (GPM):	0
Planned Pumpage (hr/day):	0	Planned Pumpage (days/yr):	Not Reported
Pump Rate (Gal/day):	Not Reported	Measurement Method:	Not Reported
Hrs of Test:	0	Pump Test Date:	0
Static Water Level:	Not Reported	Static Measurement Method:	Not Reported
Water Level Post-Test:	Not Reported	Pump Test Done:	0

Cementing Method:	P	P and A Comments:	Not Reported
P and A Details:	Removed Surface Completion From Around Well. Removed Well Casing And Material From Borehole And Then Grouted Borehole Via Tremie Pipe With Cement/Bentonite Slurry From Bottom Of Borehole To Surface Grade. Area Was Then Backfilled With Native Material And		
Casing Length:	4	Driller Owner:	HILL, GARY P.
Owner ID:	681	Well Status:	Plugged and Abandonded

B6
North
1/8 - 1/4 Mile
Higher

LA WELLS **LATD50000098042**

Database:	Water Well Registration Data File		
Well ID:	073-5417Z	Local Well #:	5417Z
Well Use:	plugged and abandoned monitor		
Seq #:	03	Owner:	CENTRAL OIL
Well Depth:	20	Date Drilled:	10/91
Geo Unit:	112UPTCC	Mechanic Test:	Not Reported
Chem Analysis:	Not Reported	Bio Analysis:	Not Reported
Pump Test:	Not Reported	Driller:	J.E.I.
Driller #:	308	Elevation:	95
Hole Depth:	20	Depth from Surface:	7.43
Measure Date:	10/10/91	Date Added by Agency:	2003-07-10
Date Registered by Agency:	12/91	Date Plugged:	03/03
Plugged By:	WALKER-HILL(CO)	Yield on Pump Test:	Not Reported
Drawdown on Test:	Not Reported	Casing Diameter:	4
Casing Material:	PLASTIC	Screen Diameter:	4
Screen Interval:	2-17	Associated Well Serial #:	Not Reported
Well Name:	MW-3	Comments:	Not Reported
Pumpdown Method:	Not Reported	Extension Pipe Length:	Not Reported
Top of Extension Pipe:	Not Reported	Bottom of Extension Pipe:	Not Reported
Screen Material Type:	Not Reported	Gravel Packed:	N
Ground Elevation:	Not Reported	Screen Diameter:	Not Reported
Remarks:	Not Reported	Avg Heat Pump Depth:	0
Heat Pump Hole #:	Not Reported	Annular Space Cemented Depth:	Not Reported
Screen Interval Length:	Not Reported	Screen Slot Size:	Not Reported
Inspection Comments:	0	Pump Depth:	Not Reported
Pump Horsepower:	Not Reported	Planned Pumpage (GPM):	0
Planned Pumpage (hr/day):	0	Planned Pumpage (days/yr):	Not Reported
Pump Rate (Gal/day):	Not Reported	Measurement Method:	Not Reported
Hrs of Test:	0	Pump Test Date:	0
Static Water Level:	Not Reported	Static Measurement Method:	Not Reported
Water Level Post-Test:	Not Reported	Pump Test Done:	0
Cementing Method:	Not Reported	P and A Comments:	Not Reported
P and A Details:	Not Reported	Casing Length:	Not Reported
Driller Owner:	Not Reported	Owner ID:	0
Well Status:	Plugged and Abandonded		

B7
North
1/8 - 1/4 Mile
Higher

LA WELLS **LATD50000098106**

Database:	Water Well Registration Data File		
Well ID:	073-5418Z	Local Well #:	5418Z
Well Use:	monitor	Seq #:	04
Owner:	CENTRAL OIL	Well Depth:	20
Date Drilled:	11/91	Geo Unit:	112UPTCC

Mechanic Test:	Not Reported	Chem Analysis:	Not Reported
Bio Analysis:	Not Reported	Pump Test:	Not Reported
Driller:	J.E.I.	Driller #:	308
Elevation:	96	Hole Depth:	20
Depth from Surface:	6.22	Measure Date:	12/03/91
Date Added by Agency:	1996-06-25	Date Registered by Agency:	12/91
Date Plugged:	Not Reported	Plugged By:	Not Reported
Yield on Pump Test:	Not Reported	Drawdown on Test:	Not Reported
Casing Diameter:	4	Casing Material:	PLASTIC
Screen Diameter:	4	Screen Interval:	2-17
Associated Well Serial #:	Not Reported	Well Name:	MW-4
Comments:	Not Reported	Pumpdown Method:	Not Reported
Extension Pipe Length:	Not Reported	Top of Extension Pipe:	Not Reported
Bottom of Extension Pipe:	Not Reported	Screen Material Type:	Not Reported
Gravel Packed:	N	Ground Elevation:	Not Reported
Screen Diameter:	Not Reported	Remarks:	Not Reported
Avg Heat Pump Depth:	0	Heat Pump Hole #:	Not Reported
Annular Space Cemented Depth:	Not Reported	Screen Interval Length:	Not Reported
Screen Slot Size:	Not Reported	Inspection Comments:	0
Pump Depth:	Not Reported	Pump Horsepower:	Not Reported
Planned Pumpage (GPM):	0	Planned Pumpage (hr/day):	0
Planned Pumpage (days/yr):	Not Reported	Pump Rate (Gal/day):	Not Reported
Measurement Method:	Not Reported	Hrs of Test:	0
Pump Test Date:	0	Static Water Level:	Not Reported
Static Measurement Method:	Not Reported	Water Level Post-Test:	Not Reported
Pump Test Done:	0	Cementing Method:	Not Reported
P and A Comments:	Not Reported	P and A Details:	Not Reported
Casing Length:	Not Reported	Driller Owner:	Not Reported
Owner ID:	0	Well Status:	Active

B8
North **LA WELLS** **LATD50000098558**
1/8 - 1/4 Mile
Higher

Database:	Water Well Registration Data File		
Well ID:	073-5897Z	Local Well #:	5897Z
Well Use:	monitor	Seq #:	07
Owner:	CENTRAL OIL	Well Depth:	15
Date Drilled:	02/97	Geo Unit:	112UPTCC
Mechanic Test:	Not Reported	Chem Analysis:	Not Reported
Bio Analysis:	Not Reported	Pump Test:	Not Reported
Driller:	JONES BROTHERS	Driller #:	536
Elevation:	99	Hole Depth:	15
Depth from Surface:	5.70	Measure Date:	02/19/97
Date Added by Agency:	1997-08-08	Date Registered by Agency:	06/97
Date Plugged:	5-4-10	Plugged By:	Not Reported
Yield on Pump Test:	Not Reported	Drawdown on Test:	Not Reported
Casing Diameter:	4	Casing Material:	PLASTIC
Screen Diameter:	4	Screen Interval:	5-15
Associated Well Serial #:	Not Reported	Well Name:	MW-6
Comments:	2701 NORTH 7TH, WEST MONROE		
Pumpdown Method:	Not Reported	Extension Pipe Length:	Not Reported
Top of Extension Pipe:	Not Reported	Bottom of Extension Pipe:	Not Reported
Screen Material Type:	Not Reported	Gravel Packed:	N
Ground Elevation:	Not Reported	Screen Diameter:	Not Reported
Remarks:	Not Reported	Avg Heat Pump Depth:	0
Heat Pump Hole #:	Not Reported	Annular Space Cemented Depth:	Not Reported
Screen Interval Length:	Not Reported	Screen Slot Size:	Not Reported
Inspection Comments:	0	Pump Depth:	Not Reported

Pump Horsepower:	Not Reported	Planned Pumpage (GPM):	0
Planned Pumpage (hr/day):	0	Planned Pumpage (days/yr):	Not Reported
Pump Rate (Gal/day):	Not Reported	Measurement Method:	Not Reported
Hrs of Test:	0	Pump Test Date:	0
Static Water Level:	Not Reported	Static Measurement Method:	Not Reported
Water Level Post-Test:	Not Reported	Pump Test Done:	0
Cementing Method:	Not Reported	P and A Comments:	Not Reported
P and A Details:	Surface Completion Was Removed And The Well Casing And Material Was Removed From The Borehole. Borehole Was Then Grouted Via Tremie Pipe With Cement/Bentonite Slurry To Surface Grade. Area Was Then Backfilled With Native Materials And The Site Was Cleane		
Casing Length:	Not Reported	Driller Owner:	Not Reported
Owner ID:	0	Well Status:	Plugged and Abandonded

B9
North
1/8 - 1/4 Mile
Higher

LA WELLS **LATD50000097806**

Database:	Water Well Registration Data File		
Well ID:	073-6399Z	Local Well #:	6399Z
Well Use:	monitor	Seq #:	09
Owner:	CENTRAL OIL	Well Depth:	20
Date Drilled:	03/03	Geo Unit:	00000000
Mechanic Test:	Not Reported	Chem Analysis:	Not Reported
Bio Analysis:	Not Reported	Pump Test:	Not Reported
Driller:	WALKER-HILL(CO)	Driller #:	574
Elevation:	70	Hole Depth:	20
Depth from Surface:	9.00	Measure Date:	04/09/03
Date Added by Agency:	2003-07-31	Date Registered by Agency:	07/03
Date Plugged:	5-4-10	Plugged By:	Not Reported
Yield on Pump Test:	Not Reported	Drawdown on Test:	Not Reported
Casing Diameter:	4	Casing Material:	PLASTIC
Screen Diameter:	4	Screen Interval:	5-20
Associated Well Serial #:	Not Reported	Well Name:	MW-8
Comments:	2701 N 7TH ST, WEST MONROE, LA		
Pumpdown Method:	Not Reported	Extension Pipe Length:	Not Reported
Top of Extension Pipe:	Not Reported	Bottom of Extension Pipe:	Not Reported
Screen Material Type:	Not Reported	Gravel Packed:	N
Ground Elevation:	Not Reported	Screen Diameter:	Not Reported
Remarks:	Not Reported	Avg Heat Pump Depth:	0
Heat Pump Hole #:	Not Reported	Annular Space Cemented Depth:	Not Reported
Screen Interval Length:	Not Reported	Screen Slot Size:	Not Reported
Inspection Comments:	0	Pump Depth:	Not Reported
Pump Horsepower:	Not Reported	Planned Pumpage (GPM):	0
Planned Pumpage (hr/day):	0	Planned Pumpage (days/yr):	Not Reported
Pump Rate (Gal/day):	Not Reported	Measurement Method:	Not Reported
Hrs of Test:	0	Pump Test Date:	0
Static Water Level:	Not Reported	Static Measurement Method:	Not Reported
Water Level Post-Test:	Not Reported	Pump Test Done:	0
Cementing Method:	Not Reported	P and A Comments:	Not Reported
P and A Details:	Surface Completion Was Removed And The Well Casing And Material Was Removed From The Borehole. Borehole Was Then Grouted Via Tremie Pipe With Cement/Bentonite Slurry To Surface Grade. Area Was Then Backfilled With Native Materials And The Site Was Cleane		
Casing Length:	Not Reported	Driller Owner:	Not Reported
Owner ID:	0	Well Status:	Plugged and Abandonded

Map ID Direction Distance Elevation	Database	EDR ID Number
B10 **North** **1/8 - 1/4 Mile** **Higher**	**LA WELLS**	**LATD50000098040**

Database:	Water Well Registration Data File		
Well ID:	073-5415Z	Local Well #:	5415Z
Well Use:	plugged and abandoned monitor		
Seq #:	01	Owner:	CENTRAL OIL
Well Depth:	20	Date Drilled:	10/91
Geo Unit:	112UPTCC	Mechanic Test:	Not Reported
Chem Analysis:	Not Reported	Bio Analysis:	Not Reported
Pump Test:	Not Reported	Driller:	J.E.I.
Driller #:	308	Elevation:	95
Hole Depth:	20	Depth from Surface:	7.28
Measure Date:	10/10/91	Date Added by Agency:	1996-06-25
Date Registered by Agency:	12/91	Date Plugged:	10/95
Plugged By:	J.E.I.	Yield on Pump Test:	Not Reported
Drawdown on Test:	Not Reported	Casing Diameter:	4
Casing Material:	PLASTIC	Screen Diameter:	4
Screen Interval:	2-17	Associated Well Serial #:	Not Reported
Well Name:	MW-1	Comments:	Not Reported
Pumpdown Method:	Not Reported	Extension Pipe Length:	Not Reported
Top of Extension Pipe:	Not Reported	Bottom of Extension Pipe:	Not Reported
Screen Material Type:	Not Reported	Gravel Packed:	N
Ground Elevation:	Not Reported	Screen Diameter:	Not Reported
Remarks:	Not Reported	Avg Heat Pump Depth:	0
Heat Pump Hole #:	Not Reported	Annular Space Cemented Depth:	Not Reported
Screen Interval Length:	Not Reported	Screen Slot Size:	Not Reported
Inspection Comments:	0	Pump Depth:	Not Reported
Pump Horsepower:	Not Reported	Planned Pumpage (GPM):	0
Planned Pumpage (hr/day):	0	Planned Pumpage (days/yr):	Not Reported
Pump Rate (Gal/day):	Not Reported	Measurement Method:	Not Reported
Hrs of Test:	0	Pump Test Date:	0
Static Water Level:	Not Reported	Static Measurement Method:	Not Reported
Water Level Post-Test:	Not Reported	Pump Test Done:	0
Cementing Method:	Not Reported	P and A Comments:	Not Reported
P and A Details:	Not Reported	Casing Length:	Not Reported
Driller Owner:	Not Reported	Owner ID:	0
Well Status:	Plugged and Abandonded		

B11 **North** **1/8 - 1/4 Mile** **Higher**	**LA WELLS**	**LATD50000098041**

Database:	Water Well Registration Data File		
Well ID:	073-5416Z	Local Well #:	5416Z
Well Use:	plugged and abandoned monitor		
Seq #:	02	Owner:	CENTRAL OIL
Well Depth:	20	Date Drilled:	10/91
Geo Unit:	112UPTCC	Mechanic Test:	Not Reported
Chem Analysis:	Not Reported	Bio Analysis:	Not Reported
Pump Test:	Not Reported	Driller:	J.E.I.
Driller #:	308	Elevation:	95
Hole Depth:	20	Depth from Surface:	7.41
Measure Date:	10/10/91	Date Added by Agency:	2003-07-10
Date Registered by Agency:	12/91	Date Plugged:	03/03

Plugged By:	WALKER-HILL(CO)	Yield on Pump Test:	Not Reported
Drawdown on Test:	Not Reported	Casing Diameter:	4
Casing Material:	PLASTIC	Screen Diameter:	4
Screen Interval:	2-17	Associated Well Serial #:	Not Reported
Well Name:	MW-2	Comments:	Not Reported
Pumpdown Method:	Not Reported	Extension Pipe Length:	Not Reported
Top of Extension Pipe:	Not Reported	Bottom of Extension Pipe:	Not Reported
Screen Material Type:	Not Reported	Gravel Packed:	N
Ground Elevation:	Not Reported	Screen Diameter:	Not Reported
Remarks:	Not Reported	Avg Heat Pump Depth:	0
Heat Pump Hole #:	Not Reported	Annular Space Cemented Depth:	Not Reported
Screen Interval Length:	Not Reported	Screen Slot Size:	Not Reported
Inspection Comments:	0	Pump Depth:	Not Reported
Pump Horsepower:	Not Reported	Planned Pumpage (GPM):	0
Planned Pumpage (hr/day):	0	Planned Pumpage (days/yr):	Not Reported
Pump Rate (Gal/day):	Not Reported	Measurement Method:	Not Reported
Hrs of Test:	0	Pump Test Date:	0
Static Water Level:	Not Reported	Static Measurement Method:	Not Reported
Water Level Post-Test:	Not Reported	Pump Test Done:	0
Cementing Method:	Not Reported	P and A Comments:	Not Reported
P and A Details:	Not Reported	Casing Length:	Not Reported
Driller Owner:	Not Reported	Owner ID:	0
Well Status:	Plugged and Abandonded		

B12
North
1/8 - 1/4 Mile
Higher

LA WELLS **LATD50000177881**

Database:	Water Well Registration Data File		
Well ID:	073-7033Z	Local Well #:	7033Z
Well Use:	monitor	Seq #:	13
Owner:	CENTRAL OIL AND SUPPLY	Well Depth:	20
Date Drilled:	02/19/1997	Geo Unit:	112UPTCC
Mechanic Test:	N	Chem Analysis:	N
Bio Analysis:	N	Pump Test:	N
Driller:	JONES ENVIRONMENTAL, INC.	Driller #:	308
Elevation:	Not Reported	Hole Depth:	Not Reported
Depth from Surface:	Not Reported	Measure Date:	Not Reported
Date Added by Agency:	Not Reported	Date Registered by Agency:	06/21/2010
Date Plugged:	05/04/2010	Plugged By:	Not Reported
Yield on Pump Test:	Not Reported	Drawdown on Test:	Not Reported
Casing Diameter:	4	Casing Material:	PLASTIC
Screen Diameter:	Not Reported	Screen Interval:	Not Reported
Associated Well Serial #:	Not Reported	Well Name:	MW-1R
Comments:	Not Reported	Pumpdown Method:	Not Reported
Extension Pipe Length:	Not Reported	Top of Extension Pipe:	Not Reported
Bottom of Extension Pipe:	Not Reported	Screen Material Type:	Not Reported
Gravel Packed:	N	Ground Elevation:	Not Reported
Screen Diameter:	Not Reported		
Remarks:	WATER WELL WAS NEVER REGISTERED. LIMITED INFORMATION AVAILABLE.		
Avg Heat Pump Depth:	0	Heat Pump Hole #:	Not Reported
Annular Space Cemented Depth:	Not Reported	Screen Interval Length:	Not Reported
Screen Slot Size:	Not Reported	Inspection Comments:	0
Pump Depth:	Not Reported	Pump Horsepower:	Not Reported
Planned Pumpage (GPM):	0	Planned Pumpage (hr/day):	0
Planned Pumpage (days/yr):	Not Reported	Pump Rate (Gal/day):	Not Reported
Measurement Method:	Not Reported	Hrs of Test:	0
Pump Test Date:	0	Static Water Level:	Not Reported
Static Measurement Method:	Not Reported	Water Level Post-Test:	Not Reported

Pump Test Done:	0	Cementing Method:	Not Reported
P and A Comments:	Not Reported		
P and A Details:	Surface Completion Was Removed And The Well Casing And Material Was Removed From The Borehole. Borehole Was Then Grouted Via Tremie Pipe With Cement/Bentonite Slurry To Surface Grade. Area Was Then Backfilled With Native Materials And The Site Was Clea		
Casing Length:	Not Reported	Driller Owner:	Not Reported
Owner ID:	66867	Well Status:	Plugged and Abandonded

B13
North **LA WELLS** **LATD50000191872**
1/8 - 1/4 Mile
Higher

Database:	Water Well Registration Data File		
Well ID:	073-6643Z	Local Well #:	6643Z
Well Use:	monitor	Seq #:	11
Owner:	CENTRAL OIL	Well Depth:	14
Date Drilled:	09/07	Geo Unit:	00000000
Mechanic Test:	Not Reported	Chem Analysis:	Not Reported
Bio Analysis:	Not Reported	Pump Test:	Not Reported
Driller:	WALKER-HILL(CO)	Driller #:	574
Elevation:	109	Hole Depth:	14
Depth from Surface:	10.00	Measure Date:	09/18/07
Date Added by Agency:	2007-12-06	Date Registered by Agency:	12/07
Date Plugged:	5-4-10	Plugged By:	Not Reported
Yield on Pump Test:	Not Reported	Drawdown on Test:	Not Reported
Casing Diameter:	4	Casing Material:	PLASTIC
Screen Diameter:	4	Screen Interval:	Not Reported
Associated Well Serial #:	Not Reported	Well Name:	EW-1
Comments:	Not Reported	Pumpdown Method:	Not Reported
Extension Pipe Length:	Not Reported	Top of Extension Pipe:	Not Reported
Bottom of Extension Pipe:	Not Reported	Screen Material Type:	Not Reported
Gravel Packed:	N	Ground Elevation:	Not Reported
Screen Diameter:	Not Reported	Remarks:	Not Reported
Avg Heat Pump Depth:	0	Heat Pump Hole #:	Not Reported
Annular Space Cemented Depth:	Not Reported	Screen Interval Length:	Not Reported
Screen Slot Size:	Not Reported	Inspection Comments:	0
Pump Depth:	Not Reported	Pump Horsepower:	Not Reported
Planned Pumpage (GPM):	0	Planned Pumpage (hr/day):	0
Planned Pumpage (days/yr):	Not Reported	Pump Rate (Gal/day):	Not Reported
Measurement Method:	Not Reported	Hrs of Test:	0
Pump Test Date:	0	Static Water Level:	Not Reported
Static Measurement Method:	Not Reported	Water Level Post-Test:	Not Reported
Pump Test Done:	0	Cementing Method:	Not Reported
P and A Comments:	Not Reported		
P and A Details:	Surface Completion Was Removed And The Well Casing And Material Was Removed From The Borehole. Borehole Was Then Grouted Via Tremie Pipe With Cement/Bentonite Slurry To Surface Grade. Area Was Then Backfilled With Native Materials And The Site Was Cleane		
Casing Length:	Not Reported	Driller Owner:	Not Reported
Owner ID:	0	Well Status:	Plugged and Abandonded

B14
North **LA WELLS** **LATD50000191873**
1/8 - 1/4 Mile
Higher

Database:	Water Well Registration Data File		
Well ID:	073-6398Z	Local Well #:	6398Z

Well Use:	monitor	Seq #:	08
Owner:	CENTRAL OIL	Well Depth:	20
Date Drilled:	03/03	Geo Unit:	00000000
Mechanic Test:	Not Reported	Chem Analysis:	Not Reported
Bio Analysis:	Not Reported	Pump Test:	Not Reported
Driller:	WALKER-HILL(CO)	Driller #:	574
Elevation:	70	Hole Depth:	20
Depth from Surface:	9.00	Measure Date:	04/09/03
Date Added by Agency:	2003-07-31	Date Registered by Agency:	07/03
Date Plugged:	5-4-10	Plugged By:	Not Reported
Yield on Pump Test:	Not Reported	Drawdown on Test:	Not Reported
Casing Diameter:	4	Casing Material:	PLASTIC
Screen Diameter:	4	Screen Interval:	5-20
Associated Well Serial #:	Not Reported	Well Name:	MW-7
Comments:	2701 N 7TH ST, WEST MONROE, LA		
Pumpdown Method:	Not Reported	Extension Pipe Length:	Not Reported
Top of Extension Pipe:	Not Reported	Bottom of Extension Pipe:	Not Reported
Screen Material Type:	Not Reported	Gravel Packed:	N
Ground Elevation:	Not Reported	Screen Diameter:	Not Reported
Remarks:	Not Reported	Avg Heat Pump Depth:	0
Heat Pump Hole #:	Not Reported	Annular Space Cemented Depth:	Not Reported
Screen Interval Length:	Not Reported	Screen Slot Size:	Not Reported
Inspection Comments:	0	Pump Depth:	Not Reported
Pump Horsepower:	Not Reported	Planned Pumpage (GPM):	0
Planned Pumpage (hr/day):	0	Planned Pumpage (days/yr):	Not Reported
Pump Rate (Gal/day):	Not Reported	Measurement Method:	Not Reported
Hrs of Test:	0	Pump Test Date:	0
Static Water Level:	Not Reported	Static Measurement Method:	Not Reported
Water Level Post-Test:	Not Reported	Pump Test Done:	0
Cementing Method:	Not Reported	P and A Comments:	Not Reported
P and A Details:	Surface Completion Was Removed And The Well Casing And Material Was Removed From The Borehole. Borehole Was Then Grouted Via Tremie Pipe With Cement/Bentonite Slurry To Surface Grade. Area Was Then Backfilled With Native Materials And The Site Was Cleane		
Casing Length:	Not Reported	Driller Owner:	Not Reported
Owner ID:	0	Well Status:	Plugged and Abandonded

B15
North
1/8 - 1/4 Mile
Higher

LA WELLS **LATD50000196320**

Database:	Water Well Registration Data File		
Well ID:	073-6842Z	Local Well #:	6842Z
Well Use:	monitor	Seq #:	12
Owner:	CENTRAL OIL & SUPPLY	Well Depth:	19
Date Drilled:	05/24/2011	Geo Unit:	112UPTCC
Mechanic Test:	N	Chem Analysis:	N
Bio Analysis:	N	Pump Test:	N
Driller:	WALKER-HILL(CO)ENVIRONMENTAL, INC.		
Driller #:	574	Elevation:	0097
Hole Depth:	19	Depth from Surface:	6.67
Measure Date:	5-28-11	Date Added by Agency:	Not Reported
Date Registered by Agency:	6-23-11	Date Plugged:	01/28/2015
Plugged By:	Not Reported	Yield on Pump Test:	Not Reported
Drawdown on Test:	Not Reported	Casing Diameter:	4
Casing Material:	PLASTIC	Screen Diameter:	4
Screen Interval:	Not Reported	Associated Well Serial #:	Not Reported
Well Name:	MW-12	Comments:	Not Reported
Pumpdown Method:	Not Reported	Extension Pipe Length:	Not Reported
Top of Extension Pipe:	Not Reported	Bottom of Extension Pipe:	Not Reported

Screen Material Type:	PLASTIC	Gravel Packed:	N
Ground Elevation:	Not Reported	Screen Diameter:	Not Reported
Remarks:	Not Reported	Avg Heat Pump Depth:	0
Heat Pump Hole #:	Not Reported	Annular Space Cemented Depth:	1
Screen Interval Length:	15	Screen Slot Size:	.010
Inspection Comments:	0	Pump Depth:	Not Reported
Pump Horsepower:	Not Reported	Planned Pumpage (GPM):	0
Planned Pumpage (hr/day):	0	Planned Pumpage (days/yr):	Not Reported
Pump Rate (Gal/day):	Not Reported	Measurement Method:	Not Reported
Hrs of Test:	0	Pump Test Date:	0
Static Water Level:	Not Reported	Static Measurement Method:	Not Reported
Water Level Post-Test:	Not Reported	Pump Test Done:	0
Cementing Method:	P	P and A Comments:	Not Reported
P and A Details:	Remove Surface Completion, Pulled Well Casing And Screen From Borehole. Grout Borehole With Cement/Bentonite Grout Slurry From Bottom To Top By Tremie Method. Patch Surface With Concrete.		
Casing Length:	4	Driller Owner:	HILL, GARY P.
Owner ID:	681	Well Status:	Plugged and Abandonded

B16
North
1/8 - 1/4 Mile
Higher

LA WELLS **LATD50000184754**

Database:	Water Well Registration Data File		
Well ID:	073-5419Z	Local Well #:	5419Z
Well Use:	monitor	Seq #:	05
Owner:	CENTRAL OIL	Well Depth:	20
Date Drilled:	11/91	Geo Unit:	112UPTCC
Mechanic Test:	Not Reported	Chem Analysis:	Not Reported
Bio Analysis:	Not Reported	Pump Test:	Not Reported
Driller:	J.E.I.	Driller #:	308
Elevation:	94	Hole Depth:	20
Depth from Surface:	5.16	Measure Date:	12/03/91
Date Added by Agency:	1996-06-25	Date Registered by Agency:	12/91
Date Plugged:	5-4-10	Plugged By:	Not Reported
Yield on Pump Test:	Not Reported	Drawdown on Test:	Not Reported
Casing Diameter:	4	Casing Material:	PLASTIC
Screen Diameter:	4	Screen Interval:	2-17
Associated Well Serial #:	Not Reported	Well Name:	MW-5
Comments:	Not Reported	Pumpdown Method:	Not Reported
Extension Pipe Length:	Not Reported	Top of Extension Pipe:	Not Reported
Bottom of Extension Pipe:	Not Reported	Screen Material Type:	Not Reported
Gravel Packed:	N	Ground Elevation:	Not Reported
Screen Diameter:	Not Reported	Remarks:	Not Reported
Avg Heat Pump Depth:	0	Heat Pump Hole #:	Not Reported
Annular Space Cemented Depth:	Not Reported	Screen Interval Length:	Not Reported
Screen Slot Size:	Not Reported	Inspection Comments:	0
Pump Depth:	Not Reported	Pump Horsepower:	Not Reported
Planned Pumpage (GPM):	0	Planned Pumpage (hr/day):	0
Planned Pumpage (days/yr):	Not Reported	Pump Rate (Gal/day):	Not Reported
Measurement Method:	Not Reported	Hrs of Test:	0
Pump Test Date:	0	Static Water Level:	Not Reported
Static Measurement Method:	Not Reported	Water Level Post-Test:	Not Reported
Pump Test Done:	0	Cementing Method:	Not Reported
P and A Comments:	Not Reported		
P and A Details:	Surface Completion Was Removed And The Well Casing And Material Was Removed From The Borehole. Borehole Was Then Grouted Via Tremie Pipe With Cement/Bentonite Slurry To Surface Grade. Area Was Then Backfilled With Native Materials And The Site Was Cleane		
Casing Length:	Not Reported	Driller Owner:	Not Reported
Owner ID:	0	Well Status:	Plugged and Abandonded

Map ID Direction Distance Elevation	Database	EDR ID Number
B17 **North** **1/8 - 1/4 Mile** **Higher**	**LA WELLS**	**LATD50000191065**

Database:	Water Well Registration Data File		
Well ID:	073-6403Z	Local Well #:	6403Z
Well Use:	monitor	Seq #:	10
Owner:	CENTRAL OIL	Well Depth:	14
Date Drilled:	06/03	Geo Unit:	00000000
Mechanic Test:	Not Reported	Chem Analysis:	Not Reported
Bio Analysis:	Not Reported	Pump Test:	Not Reported
Driller:	WALKER-HILL(CO)	Driller #:	574
Elevation:	70	Hole Depth:	16
Depth from Surface:	6.00	Measure Date:	06/24/03
Date Added by Agency:	2003-08-08	Date Registered by Agency:	08/03
Date Plugged:	5-4-10	Plugged By:	Not Reported
Yield on Pump Test:	Not Reported	Drawdown on Test:	Not Reported
Casing Diameter:	4	Casing Material:	PLASTIC
Screen Diameter:	4	Screen Interval:	4-14
Associated Well Serial #:	Not Reported	Well Name:	MW-9
Comments:	Not Reported	Pumpdown Method:	Not Reported
Extension Pipe Length:	Not Reported	Top of Extension Pipe:	Not Reported
Bottom of Extension Pipe:	Not Reported	Screen Material Type:	Not Reported
Gravel Packed:	N	Ground Elevation:	Not Reported
Screen Diameter:	Not Reported	Remarks:	Not Reported
Avg Heat Pump Depth:	0	Heat Pump Hole #:	Not Reported
Annular Space Cemented Depth:	Not Reported	Screen Interval Length:	Not Reported
Screen Slot Size:	Not Reported	Inspection Comments:	0
Pump Depth:	Not Reported	Pump Horsepower:	Not Reported
Planned Pumpage (GPM):	0	Planned Pumpage (hr/day):	0
Planned Pumpage (days/yr):	Not Reported	Pump Rate (Gal/day):	Not Reported
Measurement Method:	Not Reported	Hrs of Test:	0
Pump Test Date:	0	Static Water Level:	Not Reported
Static Measurement Method:	Not Reported	Water Level Post-Test:	Not Reported
Pump Test Done:	0	Cementing Method:	Not Reported
P and A Comments:	Not Reported		
P and A Details:	Surface Completion Was Removed And The Well Casing And Material Was Removed From The Borehole. Borehole Was Then Grouted Via Tremie Pipe With Cement/Bentonite Slurry To Surface Grade. Area Was Then Backfilled With Native Materials And The Site Was Cleane		
Casing Length:	Not Reported	Driller Owner:	Not Reported
Owner ID:	0	Well Status:	Plugged and Abandonded

B18 **North** **1/8 - 1/4 Mile** **Higher**	**LA WELLS**	**LATD50000191871**

Database:	Water Well Registration Data File		
Well ID:	073-5896Z	Local Well #:	5896Z
Well Use:	monitor	Seq #:	06
Owner:	CENTRAL OIL	Well Depth:	15
Date Drilled:	02/97	Geo Unit:	112UPTCC
Mechanic Test:	Not Reported	Chem Analysis:	Not Reported
Bio Analysis:	Not Reported	Pump Test:	Not Reported
Driller:	JONES BROTHERS	Driller #:	536
Elevation:	97	Hole Depth:	15
Depth from Surface:	6.00	Measure Date:	02/19/97

Date Added by Agency:	1997-08-08	Date Registered by Agency:	06/97
Date Plugged:	5-4-10	Plugged By:	Not Reported
Yield on Pump Test:	Not Reported	Drawdown on Test:	Not Reported
Casing Diameter:	4	Casing Material:	PLASTIC
Screen Diameter:	4	Screen Interval:	5-15
Associated Well Serial #:	Not Reported	Well Name:	MW-4R
Comments:	2701 NORTH 7TH, WEST MONROE		
Pumpdown Method:	Not Reported	Extension Pipe Length:	Not Reported
Top of Extension Pipe:	Not Reported	Bottom of Extension Pipe:	Not Reported
Screen Material Type:	Not Reported	Gravel Packed:	N
Ground Elevation:	Not Reported	Screen Diameter:	Not Reported
Remarks:	Not Reported	Avg Heat Pump Depth:	0
Heat Pump Hole #:	Not Reported	Annular Space Cemented Depth:	Not Reported
Screen Interval Length:	Not Reported	Screen Slot Size:	Not Reported
Inspection Comments:	0	Pump Depth:	Not Reported
Pump Horsepower:	Not Reported	Planned Pumpage (GPM):	0
Planned Pumpage (hr/day):	0	Planned Pumpage (days/yr):	Not Reported
Pump Rate (Gal/day):	Not Reported	Measurement Method:	Not Reported
Hrs of Test:	0	Pump Test Date:	0
Static Water Level:	Not Reported	Static Measurement Method:	Not Reported
Water Level Post-Test:	Not Reported	Pump Test Done:	0
Cementing Method:	Not Reported	P and A Comments:	Not Reported
P and A Details:	Surface Completion Was Removed And The Well Casing And Material Was Removed From The Borehole. Borehole Was Then Grouted Via Tremie Pipe With Cement/Bentonite Slurry To Surface Grade. Area Was Then Backfilled With Native Materials And The Site Was Cleane		
Casing Length:	Not Reported	Driller Owner:	Not Reported
Owner ID:	0	Well Status:	Plugged and Abandonded

B19
North
1/8 - 1/4 Mile
Higher

LA WELLS **LATD50000195530**

Database:	Water Well Registration Data File		
Well ID:	073-6832Z	Local Well #:	6832Z
Well Use:	monitor	Seq #:	00
Owner:	CENTRAL OIL & SUPPLY	Well Depth:	15
Date Drilled:	05/18/2011	Geo Unit:	112UPTCC
Mechanic Test:	N	Chem Analysis:	N
Bio Analysis:	N	Pump Test:	N
Driller:	WALKER-HILL(CO)ENVIRONMENTAL, INC.		
Driller #:	574	Elevation:	0097
Hole Depth:	15	Depth from Surface:	5.1
Measure Date:	5-28-11	Date Added by Agency:	Not Reported
Date Registered by Agency:	6-23-11	Date Plugged:	01/28/2015
Plugged By:	Not Reported	Yield on Pump Test:	Not Reported
Drawdown on Test:	Not Reported	Casing Diameter:	4
Casing Material:	PLASTIC	Screen Diameter:	4
Screen Interval:	Not Reported	Associated Well Serial #:	Not Reported
Well Name:	MW-2	Comments:	Not Reported
Pumpdown Method:	Not Reported	Extension Pipe Length:	Not Reported
Top of Extension Pipe:	Not Reported	Bottom of Extension Pipe:	Not Reported
Screen Material Type:	PLASTIC	Gravel Packed:	N
Ground Elevation:	Not Reported	Screen Diameter:	Not Reported
Remarks:	Not Reported	Avg Heat Pump Depth:	0
Heat Pump Hole #:	Not Reported	Annular Space Cemented Depth:	1
Screen Interval Length:	10	Screen Slot Size:	.010
Inspection Comments:	0	Pump Depth:	Not Reported
Pump Horsepower:	Not Reported	Planned Pumpage (GPM):	0
Planned Pumpage (hr/day):	0	Planned Pumpage (days/yr):	Not Reported

Pump Rate (Gal/day):	Not Reported	Measurement Method:	Not Reported
Hrs of Test:	0	Pump Test Date:	0
Static Water Level:	Not Reported	Static Measurement Method:	Not Reported
Water Level Post-Test:	Not Reported	Pump Test Done:	0
Cementing Method:	P	P and A Comments:	Not Reported
P and A Details:	Remove Surface Completion, Pulled Well Casing And Screen From Borehole. Grout Borehole With Cement/Bentonite Grout Slurry From Bottom To Top By Tremie Method. Patch Surface With Concrete.		
Casing Length:	5	Driller Owner:	HILL, GARY P.
Owner ID:	681	Well Status:	Plugged and Abandonded

B20
North
1/8 - 1/4 Mile
Higher

LA WELLS **LATD50000195532**

Database:	Water Well Registration Data File		
Well ID:	073-6833Z	Local Well #:	6833Z
Well Use:	monitor	Seq #:	01
Owner:	CENTRAL OIL & SUPPLY	Well Depth:	19
Date Drilled:	05/18/2011	Geo Unit:	112UPTCC
Mechanic Test:	N	Chem Analysis:	N
Bio Analysis:	N	Pump Test:	N
Driller:	WALKER-HILL(CO)ENVIRONMENTAL, INC.		
Driller #:	574	Elevation:	0097
Hole Depth:	19	Depth from Surface:	5.1
Measure Date:	5-28-11	Date Added by Agency:	Not Reported
Date Registered by Agency:	6-23-11	Date Plugged:	01/28/2015
Plugged By:	Not Reported	Yield on Pump Test:	Not Reported
Drawdown on Test:	Not Reported	Casing Diameter:	4
Casing Material:	PLASTIC	Screen Diameter:	4
Screen Interval:	Not Reported	Associated Well Serial #:	Not Reported
Well Name:	MW-3	Comments:	Not Reported
Pumpdown Method:	Not Reported	Extension Pipe Length:	Not Reported
Top of Extension Pipe:	Not Reported	Bottom of Extension Pipe:	Not Reported
Screen Material Type:	PLASTIC	Gravel Packed:	N
Ground Elevation:	Not Reported	Screen Diameter:	Not Reported
Remarks:	Not Reported	Avg Heat Pump Depth:	0
Heat Pump Hole #:	Not Reported	Annular Space Cemented Depth:	1
Screen Interval Length:	15	Screen Slot Size:	.010
Inspection Comments:	0	Pump Depth:	Not Reported
Pump Horsepower:	Not Reported	Planned Pumpage (GPM):	0
Planned Pumpage (hr/day):	0	Planned Pumpage (days/yr):	Not Reported
Pump Rate (Gal/day):	Not Reported	Measurement Method:	Not Reported
Hrs of Test:	0	Pump Test Date:	0
Static Water Level:	Not Reported	Static Measurement Method:	Not Reported
Water Level Post-Test:	Not Reported	Pump Test Done:	0
Cementing Method:	P	P and A Comments:	Not Reported
P and A Details:	Remove Surface Completion, Pulled Well Casing And Screen From Borehole. Grout Borehole With Cement/Bentonite Grout Slurry From Bottom To Top By Tremie Method. Patch Surface With Concrete.		
Casing Length:	4	Driller Owner:	HILL, GARY P.
Owner ID:	681	Well Status:	Plugged and Abandonded

Map ID Direction Distance Elevation	Database	EDR ID Number
B21 **North** **1/8 - 1/4 Mile** **Higher**	**LA WELLS**	**LATD50000195534**

Database:	Water Well Registration Data File		
Well ID:	073-6836Z	Local Well #:	6836Z
Well Use:	monitor	Seq #:	02
Owner:	CENTRAL OIL & SUPPLY	Well Depth:	19
Date Drilled:	05/19/2011	Geo Unit:	112UPTCC
Mechanic Test:	N	Chem Analysis:	N
Bio Analysis:	N	Pump Test:	N
Driller:	WALKER-HILL(CO)ENVIRONMENTAL, INC.		
Driller #:	574	Elevation:	0097
Hole Depth:	19	Depth from Surface:	4.63
Measure Date:	5-28-11	Date Added by Agency:	Not Reported
Date Registered by Agency:	6-23-11	Date Plugged:	01/28/2015
Plugged By:	Not Reported	Yield on Pump Test:	Not Reported
Drawdown on Test:	Not Reported	Casing Diameter:	4
Casing Material:	PLASTIC	Screen Diameter:	4
Screen Interval:	Not Reported	Associated Well Serial #:	Not Reported
Well Name:	MW-6	Comments:	Not Reported
Pumpdown Method:	Not Reported	Extension Pipe Length:	Not Reported
Top of Extension Pipe:	Not Reported	Bottom of Extension Pipe:	Not Reported
Screen Material Type:	PLASTIC	Gravel Packed:	N
Ground Elevation:	Not Reported	Screen Diameter:	Not Reported
Remarks:	Not Reported	Avg Heat Pump Depth:	0
Heat Pump Hole #:	Not Reported	Annular Space Cemented Depth:	1
Screen Interval Length:	15	Screen Slot Size:	.010
Inspection Comments:	0	Pump Depth:	Not Reported
Pump Horsepower:	Not Reported	Planned Pumpage (GPM):	0
Planned Pumpage (hr/day):	0	Planned Pumpage (days/yr):	Not Reported
Pump Rate (Gal/day):	Not Reported	Measurement Method:	Not Reported
Hrs of Test:	0	Pump Test Date:	0
Static Water Level:	Not Reported	Static Measurement Method:	Not Reported
Water Level Post-Test:	Not Reported	Pump Test Done:	0
Cementing Method:	P	P and A Comments:	Not Reported
P and A Details:	Remove Surface Completion, Pulled Well Casing And Screen From Borehole. Grout Borehole With Cement/Bentonite Grout Slurry From Bottom To Top By Tremie Method. Patch Surface With Concrete.		
Casing Length:	4	Driller Owner:	HILL, GARY P.
Owner ID:	681	Well Status:	Plugged and Abandonded

B22 **NNW** **1/8 - 1/4 Mile** **Higher**	**LA WELLS**	**LATD50000195531**

Database:	Water Well Registration Data File		
Well ID:	073-6835Z	Local Well #:	6835Z
Well Use:	monitor	Seq #:	03
Owner:	CENTRAL OIL & SUPPLY	Well Depth:	19
Date Drilled:	05/19/2011	Geo Unit:	112UPTCC
Mechanic Test:	N	Chem Analysis:	N
Bio Analysis:	N	Pump Test:	N
Driller:	WALKER-HILL(CO)ENVIRONMENTAL, INC.		
Driller #:	574	Elevation:	0097
Hole Depth:	19	Depth from Surface:	5
Measure Date:	5-28-11	Date Added by Agency:	Not Reported

Date Registered by Agency:	6-23-11	Date Plugged:	01/28/2015
Plugged By:	Not Reported	Yield on Pump Test:	Not Reported
Drawdown on Test:	Not Reported	Casing Diameter:	4
Casing Material:	PLASTIC	Screen Diameter:	4
Screen Interval:	Not Reported	Associated Well Serial #:	Not Reported
Well Name:	MW 5	Comments:	Not Reported
Pumpdown Method:	Not Reported	Extension Pipe Length:	Not Reported
Top of Extension Pipe:	Not Reported	Bottom of Extension Pipe:	Not Reported
Screen Material Type:	PLASTIC	Gravel Packed:	N
Ground Elevation:	Not Reported	Screen Diameter:	Not Reported
Remarks:	Not Reported	Avg Heat Pump Depth:	0
Heat Pump Hole #:	Not Reported	Annular Space Cemented Depth:	1
Screen Interval Length:	15	Screen Slot Size:	.010
Inspection Comments:	0	Pump Depth:	Not Reported
Pump Horsepower:	Not Reported	Planned Pumpage (GPM):	0
Planned Pumpage (hr/day):	0	Planned Pumpage (days/yr):	Not Reported
Pump Rate (Gal/day):	Not Reported	Measurement Method:	Not Reported
Hrs of Test:	0	Pump Test Date:	0
Static Water Level:	Not Reported	Static Measurement Method:	Not Reported
Water Level Post-Test:	Not Reported	Pump Test Done:	0
Cementing Method:	P	P and A Comments:	Not Reported
P and A Details:	Remove Surface Completion, Pulled Well Casing And Screen From Borehole. Grout Borehole With Cement/Bentonite Grout Slurry From Bottom To Top By Tremie Method. Patch Surface With Concrete.		
Casing Length:	4	Driller Owner:	HILL, GARY P.
Owner ID:	681	Well Status:	Plugged and Abandonded

B23
NNW **LA WELLS** **LATD50000195378**
1/8 - 1/4 Mile
Higher

Database:	Water Well Registration Data File		
Well ID:	073-6831Z	Local Well #:	6831Z
Well Use:	monitor	Seq #:	01
Owner:	CENTRAL OIL & SUPPLY	Well Depth:	15
Date Drilled:	05/18/2011	Geo Unit:	112UPTCC
Mechanic Test:	N	Chem Analysis:	N
Bio Analysis:	N	Pump Test:	N
Driller:	WALKER-HILL(CO)ENVIRONMENTAL, INC.		
Driller #:	574	Elevation:	0097
Hole Depth:	15	Depth from Surface:	5.9
Measure Date:	5-28-11	Date Added by Agency:	Not Reported
Date Registered by Agency:	6-23-11	Date Plugged:	01/28/2015
Plugged By:	Not Reported	Yield on Pump Test:	Not Reported
Drawdown on Test:	Not Reported	Casing Diameter:	4
Casing Material:	PLASTIC	Screen Diameter:	4
Screen Interval:	Not Reported	Associated Well Serial #:	Not Reported
Well Name:	MW-1	Comments:	Not Reported
Pumpdown Method:	Not Reported	Extension Pipe Length:	Not Reported
Top of Extension Pipe:	Not Reported	Bottom of Extension Pipe:	Not Reported
Screen Material Type:	PLASTIC	Gravel Packed:	N
Ground Elevation:	Not Reported	Screen Diameter:	Not Reported
Remarks:	Not Reported	Avg Heat Pump Depth:	0
Heat Pump Hole #:	Not Reported	Annular Space Cemented Depth:	1
Screen Interval Length:	10	Screen Slot Size:	.010
Inspection Comments:	0	Pump Depth:	Not Reported
Pump Horsepower:	Not Reported	Planned Pumpage (GPM):	0
Planned Pumpage (hr/day):	0	Planned Pumpage (days/yr):	Not Reported
Pump Rate (Gal/day):	Not Reported	Measurement Method:	Not Reported
Hrs of Test:	0	Pump Test Date:	0

Static Water Level:	Not Reported	Static Measurement Method:	Not Reported
Water Level Post-Test:	Not Reported	Pump Test Done:	0
Cementing Method:	P	P and A Comments:	Not Reported
P and A Details:	Remove Surface Completion, Pulled Well Casing And Screen From Borehole. Grout Borehole With Cement/Bentonite Grout Slurry From Bottom To Top By Tremie Method. Patch Surface With Concrete		
Casing Length:	5	Driller Owner:	HILL, GARY P.
Owner ID:	681	Well Status:	Plugged and Abandonded

B24
NNW **LA WELLS** **LATD50000196319**
1/8 - 1/4 Mile
Higher

Database:	Water Well Registration Data File		
Well ID:	073-6841Z	Local Well #:	6841Z
Well Use:	monitor	Seq #:	04
Owner:	CENTRAL OIL & SUPPLY	Well Depth:	19
Date Drilled:	05/23/2011	Geo Unit:	112UPTCC
Mechanic Test:	N	Chem Analysis:	N
Bio Analysis:	N	Pump Test:	N
Driller:	WALKER-HILL(CO)ENVIRONMENTAL, INC.		
Driller #:	574	Elevation:	0097
Hole Depth:	19	Depth from Surface:	5.61
Measure Date:	5-28-11	Date Added by Agency:	Not Reported
Date Registered by Agency:	6-23-11	Date Plugged:	01/28/2015
Plugged By:	Not Reported	Yield on Pump Test:	Not Reported
Drawdown on Test:	Not Reported	Casing Diameter:	4
Casing Material:	PLASTIC	Screen Diameter:	4
Screen Interval:	Not Reported	Associated Well Serial #:	Not Reported
Well Name:	MW-11	Comments:	Not Reported
Pumpdown Method:	Not Reported	Extension Pipe Length:	Not Reported
Top of Extension Pipe:	Not Reported	Bottom of Extension Pipe:	Not Reported
Screen Material Type:	PLASTIC	Gravel Packed:	N
Ground Elevation:	Not Reported	Screen Diameter:	Not Reported
Remarks:	Not Reported	Avg Heat Pump Depth:	0
Heat Pump Hole #:	Not Reported	Annular Space Cemented Depth:	1
Screen Interval Length:	15	Screen Slot Size:	.010
Inspection Comments:	0	Pump Depth:	Not Reported
Pump Horsepower:	Not Reported	Planned Pumpage (GPM):	0
Planned Pumpage (hr/day):	0	Planned Pumpage (days/yr):	Not Reported
Pump Rate (Gal/day):	Not Reported	Measurement Method:	Not Reported
Hrs of Test:	0	Pump Test Date:	0
Static Water Level:	Not Reported	Static Measurement Method:	Not Reported
Water Level Post-Test:	Not Reported	Pump Test Done:	0
Cementing Method:	P	P and A Comments:	Not Reported
P and A Details:	Remove Surface Completion, Pulled Well Casing And Screen From Borehole. Grout Borehole With Cement/Bentonite Grout Slurry From Bottom To Top By Tremie Method. Patch Surface With Concrete.		
Casing Length:	4	Driller Owner:	HILL, GARY P.
Owner ID:	681	Well Status:	Plugged and Abandonded

B25
NNW **LA WELLS** **LATD50000197713**
1/8 - 1/4 Mile
Higher

Database:	Water Well Registration Data File		
Well ID:	073-6834Z	Local Well #:	6834Z
Well Use:	monitor	Seq #:	02

Owner:	CENTRAL OIL & SUPPLY	Well Depth:	19
Date Drilled:	05/19/2011	Geo Unit:	112UPTCC
Mechanic Test:	N	Chem Analysis:	N
Bio Analysis:	N	Pump Test:	N
Driller:	WALKER-HILL(CO)ENVIRONMENTAL, INC.		
Driller #:	574	Elevation:	0097
Hole Depth:	19	Depth from Surface:	5
Measure Date:	5-28-11	Date Added by Agency:	Not Reported
Date Registered by Agency:	6-23-11	Date Plugged:	5-20-14
Plugged By:	Not Reported	Yield on Pump Test:	Not Reported
Drawdown on Test:	Not Reported	Casing Diameter:	4
Casing Material:	PLASTIC	Screen Diameter:	4
Screen Interval:	Not Reported	Associated Well Serial #:	Not Reported
Well Name:	MW 4	Comments:	Not Reported
Pumpdown Method:	Not Reported	Extension Pipe Length:	Not Reported
Top of Extension Pipe:	Not Reported	Bottom of Extension Pipe:	Not Reported
Screen Material Type:	PLASTIC	Gravel Packed:	N
Ground Elevation:	Not Reported	Screen Diameter:	Not Reported
Remarks:	Not Reported	Avg Heat Pump Depth:	0
Heat Pump Hole #:	Not Reported	Annular Space Cemented Depth:	1
Screen Interval Length:	15	Screen Slot Size:	.010
Inspection Comments:	0	Pump Depth:	Not Reported
Pump Horsepower:	Not Reported	Planned Pumpage (GPM):	0
Planned Pumpage (hr/day):	0	Planned Pumpage (days/yr):	Not Reported
Pump Rate (Gal/day):	Not Reported	Measurement Method:	Not Reported
Hrs of Test:	0	Pump Test Date:	0
Static Water Level:	Not Reported	Static Measurement Method:	Not Reported
Water Level Post-Test:	Not Reported	Pump Test Done:	0
Cementing Method:	P	P and A Comments:	Not Reported
P and A Details:	Removed Surface Completion From Around Well. Removed Well Casing And Material From Borehole And Then Grouted Borehole Via Tremie Pipe With Cement/Bentonite Slurry From Bottom Of Borehole To Surface Grade. Area Was Then Backfilled With Native Material And		
Casing Length:	4	Driller Owner:	HILL, GARY P.
Owner ID:	681	Well Status:	Plugged and Abandonded

B26
NNW
1/8 - 1/4 Mile
Higher

LA WELLS **LATD50000197712**

Database:	Water Well Registration Data File		
Well ID:	073-6830Z	Local Well #:	6830Z
Well Use:	monitor	Seq #:	Not Reported
Owner:	CENTRAL OIL & SUPPLY	Well Depth:	19
Date Drilled:	05/17/2011	Geo Unit:	112UPTCC
Mechanic Test:	N	Chem Analysis:	N
Bio Analysis:	N	Pump Test:	N
Driller:	WALKER-HILL(CO)ENVIRONMENTAL, INC.		
Driller #:	574	Elevation:	0097
Hole Depth:	19	Depth from Surface:	5.5
Measure Date:	5-28-11	Date Added by Agency:	Not Reported
Date Registered by Agency:	6-23-11	Date Plugged:	5-20-14
Plugged By:	Not Reported	Yield on Pump Test:	Not Reported
Drawdown on Test:	Not Reported	Casing Diameter:	4
Casing Material:	PLASTIC	Screen Diameter:	4
Screen Interval:	Not Reported	Associated Well Serial #:	Not Reported
Well Name:	RW-1	Comments:	Not Reported
Pumpdown Method:	Not Reported	Extension Pipe Length:	Not Reported
Top of Extension Pipe:	Not Reported	Bottom of Extension Pipe:	Not Reported
Screen Material Type:	PLASTIC	Gravel Packed:	N

Ground Elevation:	Not Reported	Screen Diameter:	Not Reported
Remarks:	Not Reported	Avg Heat Pump Depth:	0
Heat Pump Hole #:	Not Reported	Annular Space Cemented Depth:	1
Screen Interval Length:	15	Screen Slot Size:	.010
Inspection Comments:	0	Pump Depth:	Not Reported
Pump Horsepower:	Not Reported	Planned Pumpage (GPM):	0
Planned Pumpage (hr/day):	0	Planned Pumpage (days/yr):	Not Reported
Pump Rate (Gal/day):	Not Reported	Measurement Method:	Not Reported
Hrs of Test:	0	Pump Test Date:	0
Static Water Level:	Not Reported	Static Measurement Method:	Not Reported
Water Level Post-Test:	Not Reported	Pump Test Done:	0
Cementing Method:	P	P and A Comments:	Not Reported
P and A Details:	Removed Surface Completion From Around Well. Removed Well Casing And Material From Borehole And Then Grouted Borehole Via Tremie Pipe With Cement/Bentonite Slurry From Bottom Of Borehole To Surface Grade. Area Was Then Backfilled With Native Material And		
Casing Length:	4	Driller Owner:	HILL, GARY P.
Owner ID:	681	Well Status:	Plugged and Abandonded

C27
NNW
1/8 - 1/4 Mile
Higher

LA WELLS **LATD50000196318**

Database:	Water Well Registration Data File		
Well ID:	073-6840Z	Local Well #:	6840Z
Well Use:	monitor	Seq #:	00
Owner:	CENTRAL OIL & SUPPLY	Well Depth:	19
Date Drilled:	05/23/2011	Geo Unit:	112UPTCC
Mechanic Test:	N	Chem Analysis:	N
Bio Analysis:	N	Pump Test:	N
Driller:	WALKER-HILL(CO)ENVIRONMENTAL, INC.		
Driller #:	574	Elevation:	0097
Hole Depth:	19	Depth from Surface:	7
Measure Date:	5-28-11	Date Added by Agency:	Not Reported
Date Registered by Agency:	6-23-11	Date Plugged:	01/28/2015
Plugged By:	Not Reported	Yield on Pump Test:	Not Reported
Drawdown on Test:	Not Reported	Casing Diameter:	4
Casing Material:	PLASTIC	Screen Diameter:	4
Screen Interval:	Not Reported	Associated Well Serial #:	Not Reported
Well Name:	MW-10	Comments:	Not Reported
Pumpdown Method:	Not Reported	Extension Pipe Length:	Not Reported
Top of Extension Pipe:	Not Reported	Bottom of Extension Pipe:	Not Reported
Screen Material Type:	PLASTIC	Gravel Packed:	N
Ground Elevation:	Not Reported	Screen Diameter:	Not Reported
Remarks:	Not Reported	Avg Heat Pump Depth:	0
Heat Pump Hole #:	Not Reported	Annular Space Cemented Depth:	1
Screen Interval Length:	15	Screen Slot Size:	.010
Inspection Comments:	0	Pump Depth:	Not Reported
Pump Horsepower:	Not Reported	Planned Pumpage (GPM):	0
Planned Pumpage (hr/day):	0	Planned Pumpage (days/yr):	Not Reported
Pump Rate (Gal/day):	Not Reported	Measurement Method:	Not Reported
Hrs of Test:	0	Pump Test Date:	0
Static Water Level:	Not Reported	Static Measurement Method:	Not Reported
Water Level Post-Test:	Not Reported	Pump Test Done:	0
Cementing Method:	P	P and A Comments:	Not Reported
P and A Details:	Remove Surface Completion, Pulled Well Casing And Screen From Borehole. Grout Borehole With Cement/Bentonite Grout Slurry From Bottom To Top By Tremie Method. Patch Surface With Concrete.		
Casing Length:	4	Driller Owner:	HILL, GARY P.
Owner ID:	681	Well Status:	Plugged and Abandonded

Map ID Direction Distance Elevation	Database	EDR ID Number
B28 **North** **1/8 - 1/4 Mile** **Higher**	**LA WELLS**	**LATD50000196413**

Database:	Water Well Registration Data File		
Well ID:	073-6843Z	Local Well #:	6843Z
Well Use:	monitor	Seq #:	13
Owner:	CENTRAL OIL & SUPPLY	Well Depth:	19
Date Drilled:	05/24/2011	Geo Unit:	112UPTCC
Mechanic Test:	N	Chem Analysis:	N
Bio Analysis:	N	Pump Test:	N
Driller:	WALKER-HILL(CO)ENVIRONMENTAL, INC.		
Driller #:	574	Elevation:	0097
Hole Depth:	19	Depth from Surface:	7
Measure Date:	5-28-11	Date Added by Agency:	Not Reported
Date Registered by Agency:	6-23-11	Date Plugged:	01/28/2015
Plugged By:	Not Reported	Yield on Pump Test:	Not Reported
Drawdown on Test:	Not Reported	Casing Diameter:	4
Casing Material:	PLASTIC	Screen Diameter:	4
Screen Interval:	Not Reported	Associated Well Serial #:	Not Reported
Well Name:	MW-13	Comments:	Not Reported
Pumpdown Method:	Not Reported	Extension Pipe Length:	Not Reported
Top of Extension Pipe:	Not Reported	Bottom of Extension Pipe:	Not Reported
Screen Material Type:	PLASTIC	Gravel Packed:	N
Ground Elevation:	Not Reported	Screen Diameter:	Not Reported
Remarks:	Not Reported	Avg Heat Pump Depth:	0
Heat Pump Hole #:	Not Reported	Annular Space Cemented Depth:	1
Screen Interval Length:	15	Screen Slot Size:	.010
Inspection Comments:	0	Pump Depth:	Not Reported
Pump Horsepower:	Not Reported	Planned Pumpage (GPM):	0
Planned Pumpage (hr/day):	0	Planned Pumpage (days/yr):	Not Reported
Pump Rate (Gal/day):	Not Reported	Measurement Method:	Not Reported
Hrs of Test:	0	Pump Test Date:	0
Static Water Level:	Not Reported	Static Measurement Method:	Not Reported
Water Level Post-Test:	Not Reported	Pump Test Done:	0
Cementing Method:	P	P and A Comments:	Not Reported
P and A Details:	Remove Surface Completion, Pulled Well Casing And Screen From Borehole. Grout Borehole With Cement/Bentonite Grout Slurry From Bottom To Top By Tremie Method. Patch Surface With Concrete.		
Casing Length:	4	Driller Owner:	HILL, GARY P.
Owner ID:	681	Well Status:	Plugged and Abandonded

B29 **North** **1/8 - 1/4 Mile** **Higher**	**LA WELLS**	**LATD50000195535**

Database:	Water Well Registration Data File		
Well ID:	073-6837Z	Local Well #:	6837Z
Well Use:	monitor	Seq #:	00
Owner:	CENTRAL OIL & SUPPLY	Well Depth:	19
Date Drilled:	05/20/2011	Geo Unit:	112UPTCC
Mechanic Test:	N	Chem Analysis:	N
Bio Analysis:	N	Pump Test:	N
Driller:	WALKER-HILL(CO)ENVIRONMENTAL, INC.		
Driller #:	574	Elevation:	0097
Hole Depth:	19	Depth from Surface:	4.52
Measure Date:	5-28-11	Date Added by Agency:	Not Reported

Date Registered by Agency:	6-23-11	Date Plugged:	01/28/2015
Plugged By:	Not Reported	Yield on Pump Test:	Not Reported
Drawdown on Test:	Not Reported	Casing Diameter:	4
Casing Material:	PLASTIC	Screen Diameter:	4
Screen Interval:	Not Reported	Associated Well Serial #:	Not Reported
Well Name:	MW-7	Comments:	Not Reported
Pumpdown Method:	Not Reported	Extension Pipe Length:	Not Reported
Top of Extension Pipe:	Not Reported	Bottom of Extension Pipe:	Not Reported
Screen Material Type:	PLASTIC	Gravel Packed:	N
Ground Elevation:	Not Reported	Screen Diameter:	Not Reported
Remarks:	Not Reported	Avg Heat Pump Depth:	0
Heat Pump Hole #:	Not Reported	Annular Space Cemented Depth:	1
Screen Interval Length:	15	Screen Slot Size:	.010
Inspection Comments:	0	Pump Depth:	Not Reported
Pump Horsepower:	Not Reported	Planned Pumpage (GPM):	0
Planned Pumpage (hr/day):	0	Planned Pumpage (days/yr):	Not Reported
Pump Rate (Gal/day):	Not Reported	Measurement Method:	Not Reported
Hrs of Test:	0	Pump Test Date:	0
Static Water Level:	Not Reported	Static Measurement Method:	Not Reported
Water Level Post-Test:	Not Reported	Pump Test Done:	0
Cementing Method:	P	P and A Comments:	Not Reported
P and A Details:	Remove Surface Completion, Pulled Well Casing And Screen From Borehole. Grout Borehole With Cement/Bentonite Grout Slurry From Bottom To Top By Tremie Method. Patch Surface With Concrete.		
Casing Length:	4	Driller Owner:	HILL, GARY P.
Owner ID:	681	Well Status:	Plugged and Abandonded

B30
NNW
1/8 - 1/4 Mile
Higher

LA WELLS **LATD50000196310**

Database:	Water Well Registration Data File		
Well ID:	073-6838Z	Local Well #:	6838Z
Well Use:	monitor	Seq #:	00
Owner:	CENTRAL OIL & SUPPLY	Well Depth:	19
Date Drilled:	05/20/2011	Geo Unit:	112UPTCC
Mechanic Test:	N	Chem Analysis:	N
Bio Analysis:	N	Pump Test:	N
Driller:	WALKER-HILL(CO)ENVIRONMENTAL, INC.		
Driller #:	574	Elevation:	0097
Hole Depth:	19	Depth from Surface:	7.32
Measure Date:	5-28-11	Date Added by Agency:	Not Reported
Date Registered by Agency:	6-23-11	Date Plugged:	01/28/2015
Plugged By:	Not Reported	Yield on Pump Test:	Not Reported
Drawdown on Test:	Not Reported	Casing Diameter:	4
Casing Material:	PLASTIC	Screen Diameter:	4
Screen Interval:	Not Reported	Associated Well Serial #:	Not Reported
Well Name:	MW-8	Comments:	Not Reported
Pumpdown Method:	Not Reported	Extension Pipe Length:	Not Reported
Top of Extension Pipe:	Not Reported	Bottom of Extension Pipe:	Not Reported
Screen Material Type:	PLASTIC	Gravel Packed:	N
Ground Elevation:	Not Reported	Screen Diameter:	Not Reported
Remarks:	Not Reported	Avg Heat Pump Depth:	0
Heat Pump Hole #:	Not Reported	Annular Space Cemented Depth:	1
Screen Interval Length:	15	Screen Slot Size:	.010
Inspection Comments:	0	Pump Depth:	Not Reported
Pump Horsepower:	Not Reported	Planned Pumpage (GPM):	0
Planned Pumpage (hr/day):	0	Planned Pumpage (days/yr):	Not Reported
Pump Rate (Gal/day):	Not Reported	Measurement Method:	Not Reported
Hrs of Test:	0	Pump Test Date:	0

Static Water Level:	Not Reported	Static Measurement Method:	Not Reported
Water Level Post-Test:	Not Reported	Pump Test Done:	0
Cementing Method:	P	P and A Comments:	Not Reported
P and A Details:	Remove Surface Completion, Pulled Well Casing And Screen From Borehole. Grout Borehole With Cement/Bentonite Grout Slurry From Bottom To Top By Tremie Method. Patch Surface With Concrete.		
Casing Length:	4	Driller Owner:	HILL, GARY P.
Owner ID:	681	Well Status:	Plugged and Abandonded

C31
NNW
1/8 - 1/4 Mile
Higher

LA WELLS **LATD50000196317**

Database:	Water Well Registration Data File		
Well ID:	073-6839Z	Local Well #:	6839Z
Well Use:	monitor	Seq #:	00
Owner:	CENTRAL OIL & SUPPLY	Well Depth:	19
Date Drilled:	05/20/2011	Geo Unit:	112UPTCC
Mechanic Test:	N	Chem Analysis:	N
Bio Analysis:	N	Pump Test:	N
Driller:	WALKER-HILL(CO)ENVIRONMENTAL, INC.		
Driller #:	574	Elevation:	0097
Hole Depth:	19	Depth from Surface:	6.67
Measure Date:	5-28-11	Date Added by Agency:	Not Reported
Date Registered by Agency:	6-23-11	Date Plugged:	01/28/2015
Plugged By:	Not Reported	Yield on Pump Test:	Not Reported
Drawdown on Test:	Not Reported	Casing Diameter:	4
Casing Material:	PLASTIC	Screen Diameter:	4
Screen Interval:	Not Reported	Associated Well Serial #:	Not Reported
Well Name:	MW-9	Comments:	Not Reported
Pumpdown Method:	Not Reported	Extension Pipe Length:	Not Reported
Top of Extension Pipe:	Not Reported	Bottom of Extension Pipe:	Not Reported
Screen Material Type:	PLASTIC	Gravel Packed:	N
Ground Elevation:	Not Reported	Screen Diameter:	Not Reported
Remarks:	Not Reported	Avg Heat Pump Depth:	0
Heat Pump Hole #:	Not Reported	Annular Space Cemented Depth:	1
Screen Interval Length:	15	Screen Slot Size:	.010
Inspection Comments:	0	Pump Depth:	Not Reported
Pump Horsepower:	Not Reported	Planned Pumpage (GPM):	0
Planned Pumpage (hr/day):	0	Planned Pumpage (days/yr):	Not Reported
Pump Rate (Gal/day):	Not Reported	Measurement Method:	Not Reported
Hrs of Test:	0	Pump Test Date:	0
Static Water Level:	Not Reported	Static Measurement Method:	Not Reported
Water Level Post-Test:	Not Reported	Pump Test Done:	0
Cementing Method:	P	P and A Comments:	Not Reported
P and A Details:	Remove Surface Completion, Pulled Well Casing And Screen From Borehole. Grout Borehole With Cement/Bentonite Grout Slurry From Bottom To Top By Tremie Method. Patch Surface With Concrete.		
Casing Length:	4	Driller Owner:	HILL, GARY P.
Owner ID:	681	Well Status:	Plugged and Abandonded

D32
North
1/4 - 1/2 Mile
Higher

LA WELLS **LATD50000097875**

Database:	Water Well Registration Data File		
Well ID:	073-5485Z	Local Well #:	5485Z
Well Use:	plugged and abandoned monitor		

Seq #:	02	Owner:	EVANS OIL
Well Depth:	15	Date Drilled:	09/92
Geo Unit:	112UPTCC	Mechanic Test:	Not Reported
Chem Analysis:	Not Reported	Bio Analysis:	Not Reported
Pump Test:	Not Reported	Driller:	SOUTHWESTERN
Driller #:	261	Elevation:	94
Hole Depth:	15	Depth from Surface:	6.00
Measure Date:	09/25/92	Date Added by Agency:	1996-06-25
Date Registered by Agency:	11/92	Date Plugged:	05/95
Plugged By:	PETROLEUM	Yield on Pump Test:	Not Reported
Drawdown on Test:	Not Reported	Casing Diameter:	4
Casing Material:	PLASTIC	Screen Diameter:	4
Screen Interval:	5-15	Associated Well Serial #:	Not Reported
Well Name:	MW-7		
Comments:	2710 NORTH 7TH STREET, WEST MONROE, LA		
Pumpdown Method:	Not Reported	Extension Pipe Length:	Not Reported
Top of Extension Pipe:	Not Reported	Bottom of Extension Pipe:	Not Reported
Screen Material Type:	Not Reported	Gravel Packed:	N
Ground Elevation:	Not Reported	Screen Diameter:	Not Reported
Remarks:	Not Reported	Avg Heat Pump Depth:	0
Heat Pump Hole #:	Not Reported	Annular Space Cemented Depth:	Not Reported
Screen Interval Length:	Not Reported	Screen Slot Size:	Not Reported
Inspection Comments:	0	Pump Depth:	Not Reported
Pump Horsepower:	Not Reported	Planned Pumpage (GPM):	0
Planned Pumpage (hr/day):	0	Planned Pumpage (days/yr):	Not Reported
Pump Rate (Gal/day):	Not Reported	Measurement Method:	Not Reported
Hrs of Test:	0	Pump Test Date:	0
Static Water Level:	Not Reported	Static Measurement Method:	Not Reported
Water Level Post-Test:	Not Reported	Pump Test Done:	0
Cementing Method:	Not Reported	P and A Comments:	Not Reported
P and A Details:	Not Reported	Casing Length:	Not Reported
Driller Owner:	Not Reported	Owner ID:	0
Well Status:	Plugged and Abandonded		

D33
North
1/4 - 1/2 Mile
Higher

LA WELLS **LATD50000097874**

Database:	Water Well Registration Data File		
Well ID:	073-5484Z	Local Well #:	5484Z
Well Use:	plugged and abandoned monitor		
Seq #:	01	Owner:	EVANS OIL
Well Depth:	15	Date Drilled:	09/92
Geo Unit:	112UPTCC	Mechanic Test:	Not Reported
Chem Analysis:	Not Reported	Bio Analysis:	Not Reported
Pump Test:	Not Reported	Driller:	SOUTHWESTERN
Driller #:	261	Elevation:	94
Hole Depth:	15	Depth from Surface:	7.50
Measure Date:	09/25/92	Date Added by Agency:	1996-06-25
Date Registered by Agency:	11/92	Date Plugged:	05/95
Plugged By:	PETROLEUM	Yield on Pump Test:	Not Reported
Drawdown on Test:	Not Reported	Casing Diameter:	4
Casing Material:	PLASTIC	Screen Diameter:	4
Screen Interval:	5-15	Associated Well Serial #:	Not Reported
Well Name:	MW-3		
Comments:	2710 NORTH 7TH STREET, WEST MONROE, LA		
Pumpdown Method:	Not Reported	Extension Pipe Length:	Not Reported
Top of Extension Pipe:	Not Reported	Bottom of Extension Pipe:	Not Reported
Screen Material Type:	Not Reported	Gravel Packed:	N

Ground Elevation:	Not Reported	Screen Diameter:	Not Reported
Remarks:	Not Reported	Avg Heat Pump Depth:	0
Heat Pump Hole #:	Not Reported	Annular Space Cemented Depth:	Not Reported
Screen Interval Length:	Not Reported	Screen Slot Size:	Not Reported
Inspection Comments:	0	Pump Depth:	Not Reported
Pump Horsepower:	Not Reported	Planned Pumpage (GPM):	0
Planned Pumpage (hr/day):	0	Planned Pumpage (days/yr):	Not Reported
Pump Rate (Gal/day):	Not Reported	Measurement Method:	Not Reported
Hrs of Test:	0	Pump Test Date:	0
Static Water Level:	Not Reported	Static Measurement Method:	Not Reported
Water Level Post-Test:	Not Reported	Pump Test Done:	0
Cementing Method:	Not Reported	P and A Comments:	Not Reported
P and A Details:	Not Reported	Casing Length:	Not Reported
Driller Owner:	Not Reported	Owner ID:	0
Well Status:	Plugged and Abandonded		

D34
North
1/4 - 1/2 Mile
Higher

LA WELLS **LATD50000098265**

Database:	Water Well Registration Data File		
Well ID:	073-5499Z	Local Well #:	5499Z
Well Use:	plugged and abandoned monitor		
Seq #:	04	Owner:	EVANS OIL
Well Depth:	15	Date Drilled:	09/92
Geo Unit:	112UPTCC	Mechanic Test:	Not Reported
Chem Analysis:	Not Reported	Bio Analysis:	Not Reported
Pump Test:	Not Reported	Driller:	SOUTHWESTERN
Driller #:	261	Elevation:	94
Hole Depth:	15	Depth from Surface:	5.00
Measure Date:	09/25/92	Date Added by Agency:	1996-06-25
Date Registered by Agency:	11/92	Date Plugged:	05/95
Plugged By:	PETROLEUM	Yield on Pump Test:	Not Reported
Drawdown on Test:	Not Reported	Casing Diameter:	4
Casing Material:	PLASTIC	Screen Diameter:	4
Screen Interval:	5-15	Associated Well Serial #:	Not Reported
Well Name:	MW-6	Comments:	2710 N 7TH ST, WEST MONROE, LA
Pumpdown Method:	Not Reported	Extension Pipe Length:	Not Reported
Top of Extension Pipe:	Not Reported	Bottom of Extension Pipe:	Not Reported
Screen Material Type:	Not Reported	Gravel Packed:	N
Ground Elevation:	Not Reported	Screen Diameter:	Not Reported
Remarks:	Not Reported	Avg Heat Pump Depth:	0
Heat Pump Hole #:	Not Reported	Annular Space Cemented Depth:	Not Reported
Screen Interval Length:	Not Reported	Screen Slot Size:	Not Reported
Inspection Comments:	0	Pump Depth:	Not Reported
Pump Horsepower:	Not Reported	Planned Pumpage (GPM):	0
Planned Pumpage (hr/day):	0	Planned Pumpage (days/yr):	Not Reported
Pump Rate (Gal/day):	Not Reported	Measurement Method:	Not Reported
Hrs of Test:	0	Pump Test Date:	0
Static Water Level:	Not Reported	Static Measurement Method:	Not Reported
Water Level Post-Test:	Not Reported	Pump Test Done:	0
Cementing Method:	Not Reported	P and A Comments:	Not Reported
P and A Details:	Not Reported	Casing Length:	Not Reported
Driller Owner:	Not Reported	Owner ID:	0
Well Status:	Plugged and Abandonded		

Map ID Direction Distance Elevation	Database	EDR ID Number
D35 **North** **1/4 - 1/2 Mile** **Higher**	**LA WELLS**	**LATD50000097879**

Database:	Water Well Registration Data File		
Well ID:	073-5489Z	Local Well #:	5489Z
Well Use:	plugged and abandoned monitor		
Seq #:	03	Owner:	EVANS OIL
Well Depth:	15	Date Drilled:	09/92
Geo Unit:	112UPTCC	Mechanic Test:	Not Reported
Chem Analysis:	Not Reported	Bio Analysis:	Not Reported
Pump Test:	Not Reported	Driller:	SOUTHWESTERN
Driller #:	261	Elevation:	94
Hole Depth:	15	Depth from Surface:	6.70
Measure Date:	09/25/92	Date Added by Agency:	1996-06-25
Date Registered by Agency:	12/92	Date Plugged:	05/95
Plugged By:	PETROLEUM	Yield on Pump Test:	Not Reported
Drawdown on Test:	Not Reported	Casing Diameter:	4
Casing Material:	PLASTIC	Screen Diameter:	4
Screen Interval:	5-15	Associated Well Serial #:	Not Reported
Well Name:	MW-8		
Comments:	2710 NORTH 7TH STREET, WEST MONROE, LA		
Pumpdown Method:	Not Reported	Extension Pipe Length:	Not Reported
Top of Extension Pipe:	Not Reported	Bottom of Extension Pipe:	Not Reported
Screen Material Type:	Not Reported	Gravel Packed:	N
Ground Elevation:	Not Reported	Screen Diameter:	Not Reported
Remarks:	Not Reported	Avg Heat Pump Depth:	0
Heat Pump Hole #:	Not Reported	Annular Space Cemented Depth:	Not Reported
Screen Interval Length:	Not Reported	Screen Slot Size:	Not Reported
Inspection Comments:	0	Pump Depth:	Not Reported
Pump Horsepower:	Not Reported	Planned Pumpage (GPM):	0
Planned Pumpage (hr/day):	0	Planned Pumpage (days/yr):	Not Reported
Pump Rate (Gal/day):	Not Reported	Measurement Method:	Not Reported
Hrs of Test:	0	Pump Test Date:	0
Static Water Level:	Not Reported	Static Measurement Method:	Not Reported
Water Level Post-Test:	Not Reported	Pump Test Done:	0
Cementing Method:	Not Reported	P and A Comments:	Not Reported
P and A Details:	Not Reported	Casing Length:	Not Reported
Driller Owner:	Not Reported	Owner ID:	0
Well Status:	Plugged and Abandonded		

E36 **SSW** **1/4 - 1/2 Mile** **Lower**	**LA WELLS**	**LATD50000093776**

Database:	Water Well Registration Data File		
Well ID:	073-5232Z	Local Well #:	5232Z
Well Use:	monitor	Seq #:	01
Owner:	WEST MONROE, LA	Well Depth:	12
Date Drilled:	05/89	Geo Unit:	112UPTCC
Mechanic Test:	Not Reported	Chem Analysis:	Not Reported
Bio Analysis:	Not Reported	Pump Test:	Not Reported
Driller:	HARGROVE (BEN)	Driller #:	069
Elevation:	Not Reported	Hole Depth:	12
Depth from Surface:	10.00	Measure Date:	05/29/89
Date Added by Agency:	1996-10-17	Date Registered by Agency:	06/89

Date Plugged:	Not Reported	Plugged By:	Not Reported
Yield on Pump Test:	Not Reported	Drawdown on Test:	Not Reported
Casing Diameter:	4	Casing Material:	PLASTIC
Screen Diameter:	4	Screen Interval:	2-12
Associated Well Serial #:	Not Reported	Well Name:	Not Reported
Comments:	Not Reported	Pumpdown Method:	Not Reported
Extension Pipe Length:	Not Reported	Top of Extension Pipe:	Not Reported
Bottom of Extension Pipe:	Not Reported	Screen Material Type:	Not Reported
Gravel Packed:	N	Ground Elevation:	Not Reported
Screen Diameter:	Not Reported	Remarks:	Not Reported
Avg Heat Pump Depth:	0	Heat Pump Hole #:	Not Reported
Annular Space Cemented Depth:	Not Reported	Screen Interval Length:	Not Reported
Screen Slot Size:	Not Reported	Inspection Comments:	0
Pump Depth:	Not Reported	Pump Horsepower:	Not Reported
Planned Pumpage (GPM):	0	Planned Pumpage (hr/day):	0
Planned Pumpage (days/yr):	Not Reported	Pump Rate (Gal/day):	Not Reported
Measurement Method:	Not Reported	Hrs of Test:	0
Pump Test Date:	0	Static Water Level:	Not Reported
Static Measurement Method:	Not Reported	Water Level Post-Test:	Not Reported
Pump Test Done:	0	Cementing Method:	Not Reported
P and A Comments:	Not Reported	P and A Details:	Not Reported
Casing Length:	Not Reported	Driller Owner:	Not Reported
Owner ID:	0	Well Status:	Active

E37
SSW **LA WELLS** **LATD50000093777**
1/4 - 1/2 Mile
Lower

Database:	Water Well Registration Data File		
Well ID:	073-5233Z	Local Well #:	5233Z
Well Use:	monitor	Seq #:	02
Owner:	WEST MONROE, LA	Well Depth:	12
Date Drilled:	05/89	Geo Unit:	112UPTCC
Mechanic Test:	Not Reported	Chem Analysis:	Not Reported
Bio Analysis:	Not Reported	Pump Test:	Not Reported
Driller:	HARGROVE (BEN)	Driller #:	069
Elevation:	Not Reported	Hole Depth:	12
Depth from Surface:	10.00	Measure Date:	05/29/89
Date Added by Agency:	1996-10-17	Date Registered by Agency:	06/89
Date Plugged:	Not Reported	Plugged By:	Not Reported
Yield on Pump Test:	Not Reported	Drawdown on Test:	Not Reported
Casing Diameter:	4	Casing Material:	PLASTIC
Screen Diameter:	4	Screen Interval:	2-12
Associated Well Serial #:	Not Reported	Well Name:	Not Reported
Comments:	Not Reported	Pumpdown Method:	Not Reported
Extension Pipe Length:	Not Reported	Top of Extension Pipe:	Not Reported
Bottom of Extension Pipe:	Not Reported	Screen Material Type:	Not Reported
Gravel Packed:	N	Ground Elevation:	Not Reported
Screen Diameter:	Not Reported	Remarks:	Not Reported
Avg Heat Pump Depth:	0	Heat Pump Hole #:	Not Reported
Annular Space Cemented Depth:	Not Reported	Screen Interval Length:	Not Reported
Screen Slot Size:	Not Reported	Inspection Comments:	0
Pump Depth:	Not Reported	Pump Horsepower:	Not Reported
Planned Pumpage (GPM):	0	Planned Pumpage (hr/day):	0
Planned Pumpage (days/yr):	Not Reported	Pump Rate (Gal/day):	Not Reported
Measurement Method:	Not Reported	Hrs of Test:	0
Pump Test Date:	0	Static Water Level:	Not Reported
Static Measurement Method:	Not Reported	Water Level Post-Test:	Not Reported
Pump Test Done:	0	Cementing Method:	Not Reported

P and A Comments:	Not Reported	P and A Details:	Not Reported
Casing Length:	Not Reported	Driller Owner:	Not Reported
Owner ID:	0	Well Status:	Active

F38
South
1/4 - 1/2 Mile
Lower

LA WELLS **LATD50000094997**

Database:	Water Well Registration Data File		
Well ID:	073-5147Z	Local Well #:	5147Z
Well Use:	plugged and abandoned monitor		
Seq #:	04	Owner:	EXXON CO USA
Well Depth:	17	Date Drilled:	02/87
Geo Unit:	112UPTCC	Mechanic Test:	Not Reported
Chem Analysis:	Not Reported	Bio Analysis:	Not Reported
Pump Test:	Not Reported	Driller:	PSI/PTL
Driller #:	285	Elevation:	Not Reported
Hole Depth:	18	Depth from Surface:	0.00
Measure Date:	Not Reported	Date Added by Agency:	2003-09-23
Date Registered by Agency:	03/87	Date Plugged:	08/03
Plugged By:	CRA, INC.	Yield on Pump Test:	Not Reported
Drawdown on Test:	Not Reported	Casing Diameter:	4
Casing Material:	PLASTIC	Screen Diameter:	2
Screen Interval:	2-17	Associated Well Serial #:	5-2121
Well Name:	MW-8	Comments:	Not Reported
Pumpdown Method:	Not Reported	Extension Pipe Length:	Not Reported
Top of Extension Pipe:	Not Reported	Bottom of Extension Pipe:	Not Reported
Screen Material Type:	Not Reported	Gravel Packed:	N
Ground Elevation:	Not Reported	Screen Diameter:	Not Reported
Remarks:	Not Reported	Avg Heat Pump Depth:	0
Heat Pump Hole #:	Not Reported	Annular Space Cemented Depth:	Not Reported
Screen Interval Length:	Not Reported	Screen Slot Size:	Not Reported
Inspection Comments:	0	Pump Depth:	Not Reported
Pump Horsepower:	Not Reported	Planned Pumpage (GPM):	0
Planned Pumpage (hr/day):	0	Planned Pumpage (days/yr):	Not Reported
Pump Rate (Gal/day):	Not Reported	Measurement Method:	Not Reported
Hrs of Test:	0	Pump Test Date:	0
Static Water Level:	Not Reported	Static Measurement Method:	Not Reported
Water Level Post-Test:	Not Reported	Pump Test Done:	0
Cementing Method:	Not Reported	P and A Comments:	Not Reported
P and A Details:	Not Reported	Casing Length:	Not Reported
Driller Owner:	Not Reported	Owner ID:	0
Well Status:	Plugged and Abandonded		

F39
South
1/4 - 1/2 Mile
Lower

LA WELLS **LATD50000094996**

Database:	Water Well Registration Data File		
Well ID:	073-5146Z	Local Well #:	5146Z
Well Use:	plugged and abandoned monitor		
Seq #:	03	Owner:	EXXON CO USA
Well Depth:	17	Date Drilled:	02/87
Geo Unit:	112UPTCC	Mechanic Test:	Not Reported
Chem Analysis:	Not Reported	Bio Analysis:	Not Reported
Pump Test:	Not Reported	Driller:	PSI/PTL

Driller #:	285	Elevation:	Not Reported
Hole Depth:	18	Depth from Surface:	0.00
Measure Date:	Not Reported	Date Added by Agency:	2003-09-23
Date Registered by Agency:	03/87	Date Plugged:	08/03
Plugged By:	CRA, INC.	Yield on Pump Test:	Not Reported
Drawdown on Test:	Not Reported	Casing Diameter:	4
Casing Material:	PLASTIC	Screen Diameter:	2
Screen Interval:	2-17	Associated Well Serial #:	5-2121
Well Name:	MW-7	Comments:	Not Reported
Pumpdown Method:	Not Reported	Extension Pipe Length:	Not Reported
Top of Extension Pipe:	Not Reported	Bottom of Extension Pipe:	Not Reported
Screen Material Type:	Not Reported	Gravel Packed:	N
Ground Elevation:	Not Reported	Screen Diameter:	Not Reported
Remarks:	Not Reported	Avg Heat Pump Depth:	0
Heat Pump Hole #:	Not Reported	Annular Space Cemented Depth:	Not Reported
Screen Interval Length:	Not Reported	Screen Slot Size:	Not Reported
Inspection Comments:	0	Pump Depth:	Not Reported
Pump Horsepower:	Not Reported	Planned Pumpage (GPM):	0
Planned Pumpage (hr/day):	0	Planned Pumpage (days/yr):	Not Reported
Pump Rate (Gal/day):	Not Reported	Measurement Method:	Not Reported
Hrs of Test:	0	Pump Test Date:	0
Static Water Level:	Not Reported	Static Measurement Method:	Not Reported
Water Level Post-Test:	Not Reported	Pump Test Done:	0
Cementing Method:	Not Reported	P and A Comments:	Not Reported
P and A Details:	Not Reported	Casing Length:	Not Reported
Driller Owner:	Not Reported	Owner ID:	0
Well Status:	Plugged and Abandonded		

F40
South
1/4 - 1/2 Mile
Lower

LA WELLS **LATD50000162748**

Database:	Water Well Registration Data File		
Well ID:	073-5646Z	Local Well #:	5646Z
Well Use:	plugged and abandoned monitor		
Seq #:	06	Owner:	EXXON CO USA
Well Depth:	11	Date Drilled:	1987
Geo Unit:	112UPTCC	Mechanic Test:	Not Reported
Chem Analysis:	Not Reported	Bio Analysis:	Not Reported
Pump Test:	Not Reported	Driller:	UNKNOWN
Driller #:	000	Elevation:	Not Reported
Hole Depth:	11	Depth from Surface:	4.75
Measure Date:	02/14/94	Date Added by Agency:	2003-09-23
Date Registered by Agency:	12/94	Date Plugged:	08/03
Plugged By:	CRA, INC.	Yield on Pump Test:	Not Reported
Drawdown on Test:	Not Reported	Casing Diameter:	2
Casing Material:	PLASTIC	Screen Diameter:	2
Screen Interval:	1-11	Associated Well Serial #:	5-2121
Well Name:	MW-2	Comments:	Not Reported
Pumpdown Method:	Not Reported	Extension Pipe Length:	Not Reported
Top of Extension Pipe:	Not Reported	Bottom of Extension Pipe:	Not Reported
Screen Material Type:	Not Reported	Gravel Packed:	N
Ground Elevation:	Not Reported	Screen Diameter:	Not Reported
Remarks:	Not Reported	Avg Heat Pump Depth:	0
Heat Pump Hole #:	Not Reported	Annular Space Cemented Depth:	Not Reported
Screen Interval Length:	Not Reported	Screen Slot Size:	Not Reported
Inspection Comments:	0	Pump Depth:	Not Reported
Pump Horsepower:	Not Reported	Planned Pumpage (GPM):	0
Planned Pumpage (hr/day):	0	Planned Pumpage (days/yr):	Not Reported

Pump Rate (Gal/day):	Not Reported	Measurement Method:	Not Reported
Hrs of Test:	0	Pump Test Date:	0
Static Water Level:	Not Reported	Static Measurement Method:	Not Reported
Water Level Post-Test:	Not Reported	Pump Test Done:	0
Cementing Method:	Not Reported	P and A Comments:	Not Reported
P and A Details:	Not Reported	Casing Length:	Not Reported
Driller Owner:	Not Reported	Owner ID:	0
Well Status:	Plugged and Abandonded		

F41
South
1/4 - 1/2 Mile
Lower

LA WELLS **LATD50000098021**

Database:	Water Well Registration Data File		
Well ID:	073-5645Z	Local Well #:	5645Z
Well Use:	plugged and abandoned monitor		
Seq #:	05	Owner:	EXXON CO USA
Well Depth:	11	Date Drilled:	1987
Geo Unit:	112UPTCC	Mechanic Test:	Not Reported
Chem Analysis:	Not Reported	Bio Analysis:	Not Reported
Pump Test:	Not Reported	Driller:	UNKNOWN
Driller #:	000	Elevation:	Not Reported
Hole Depth:	11	Depth from Surface:	5.00
Measure Date:	02/14/94	Date Added by Agency:	2003-09-23
Date Registered by Agency:	12/94	Date Plugged:	08/03
Plugged By:	CRA, INC.	Yield on Pump Test:	Not Reported
Drawdown on Test:	Not Reported	Casing Diameter:	2
Casing Material:	PLASTIC	Screen Diameter:	2
Screen Interval:	1-11	Associated Well Serial #:	5-2121
Well Name:	MW-1	Comments:	Not Reported
Pumpdown Method:	Not Reported	Extension Pipe Length:	Not Reported
Top of Extension Pipe:	Not Reported	Bottom of Extension Pipe:	Not Reported
Screen Material Type:	Not Reported	Gravel Packed:	N
Ground Elevation:	Not Reported	Screen Diameter:	Not Reported
Remarks:	Not Reported	Avg Heat Pump Depth:	0
Heat Pump Hole #:	Not Reported	Annular Space Cemented Depth:	Not Reported
Screen Interval Length:	Not Reported	Screen Slot Size:	Not Reported
Inspection Comments:	0	Pump Depth:	Not Reported
Pump Horsepower:	Not Reported	Planned Pumpage (GPM):	0
Planned Pumpage (hr/day):	0	Planned Pumpage (days/yr):	Not Reported
Pump Rate (Gal/day):	Not Reported	Measurement Method:	Not Reported
Hrs of Test:	0	Pump Test Date:	0
Static Water Level:	Not Reported	Static Measurement Method:	Not Reported
Water Level Post-Test:	Not Reported	Pump Test Done:	0
Cementing Method:	Not Reported	P and A Comments:	Not Reported
P and A Details:	Not Reported	Casing Length:	Not Reported
Driller Owner:	Not Reported	Owner ID:	0
Well Status:	Plugged and Abandonded		

F42
South
1/4 - 1/2 Mile
Lower

LA WELLS **LATD50000094995**

Database:	Water Well Registration Data File		
Well ID:	073-5145Z	Local Well #:	5145Z
Well Use:	plugged and abandoned monitor		

Seq #:	02	Owner:	EXXON CO USA
Well Depth:	17	Date Drilled:	02/87
Geo Unit:	112UPTCC	Mechanic Test:	Not Reported
Chem Analysis:	Not Reported	Bio Analysis:	Not Reported
Pump Test:	Not Reported	Driller:	PSI/PTL
Driller #:	285	Elevation:	Not Reported
Hole Depth:	18	Depth from Surface:	0.00
Measure Date:	Not Reported	Date Added by Agency:	2003-09-23
Date Registered by Agency:	03/87	Date Plugged:	08/03
Plugged By:	CRA, INC.	Yield on Pump Test:	Not Reported
Drawdown on Test:	Not Reported	Casing Diameter:	4
Casing Material:	PLASTIC	Screen Diameter:	2
Screen Interval:	2-17	Associated Well Serial #:	5-2121
Well Name:	MW-6	Comments:	Not Reported
Pumpdown Method:	Not Reported	Extension Pipe Length:	Not Reported
Top of Extension Pipe:	Not Reported	Bottom of Extension Pipe:	Not Reported
Screen Material Type:	Not Reported	Gravel Packed:	N
Ground Elevation:	Not Reported	Screen Diameter:	Not Reported
Remarks:	Not Reported	Avg Heat Pump Depth:	0
Heat Pump Hole #:	Not Reported	Annular Space Cemented Depth:	Not Reported
Screen Interval Length:	Not Reported	Screen Slot Size:	Not Reported
Inspection Comments:	0	Pump Depth:	Not Reported
Pump Horsepower:	Not Reported	Planned Pumpage (GPM):	0
Planned Pumpage (hr/day):	0	Planned Pumpage (days/yr):	Not Reported
Pump Rate (Gal/day):	Not Reported	Measurement Method:	Not Reported
Hrs of Test:	0	Pump Test Date:	0
Static Water Level:	Not Reported	Static Measurement Method:	Not Reported
Water Level Post-Test:	Not Reported	Pump Test Done:	0
Cementing Method:	Not Reported	P and A Comments:	Not Reported
P and A Details:	Not Reported	Casing Length:	Not Reported
Driller Owner:	Not Reported	Owner ID:	0
Well Status:	Plugged and Abandonded		

F43
South
1/4 - 1/2 Mile
Lower

LA WELLS **LATD50000094028**

Database:	Water Well Registration Data File		
Well ID:	073-5647Z	Local Well #:	5647Z
Well Use:	plugged and abandoned monitor		
Seq #:	07	Owner:	EXXON CO USA
Well Depth:	10	Date Drilled:	1987
Geo Unit:	112UPTCC	Mechanic Test:	Not Reported
Chem Analysis:	Not Reported	Bio Analysis:	Not Reported
Pump Test:	Not Reported	Driller:	UNKNOWN
Driller #:	000	Elevation:	Not Reported
Hole Depth:	10	Depth from Surface:	5.30
Measure Date:	02/14/94	Date Added by Agency:	2003-09-23
Date Registered by Agency:	12/94	Date Plugged:	08/03
Plugged By:	CRA, INC.	Yield on Pump Test:	Not Reported
Drawdown on Test:	Not Reported	Casing Diameter:	4
Casing Material:	PLASTIC	Screen Diameter:	4
Screen Interval:	1-11	Associated Well Serial #:	5-2121
Well Name:	MW-3	Comments:	Not Reported
Pumpdown Method:	Not Reported	Extension Pipe Length:	Not Reported
Top of Extension Pipe:	Not Reported	Bottom of Extension Pipe:	Not Reported
Screen Material Type:	Not Reported	Gravel Packed:	N
Ground Elevation:	Not Reported	Screen Diameter:	Not Reported
Remarks:	Not Reported	Avg Heat Pump Depth:	0

Heat Pump Hole #:	Not Reported	Annular Space Cemented Depth:	Not Reported
Screen Interval Length:	Not Reported	Screen Slot Size:	Not Reported
Inspection Comments:	0	Pump Depth:	Not Reported
Pump Horsepower:	Not Reported	Planned Pumpage (GPM):	0
Planned Pumpage (hr/day):	0	Planned Pumpage (days/yr):	Not Reported
Pump Rate (Gal/day):	Not Reported	Measurement Method:	Not Reported
Hrs of Test:	0	Pump Test Date:	0
Static Water Level:	Not Reported	Static Measurement Method:	Not Reported
Water Level Post-Test:	Not Reported	Pump Test Done:	0
Cementing Method:	Not Reported	P and A Comments:	Not Reported
P and A Details:	Not Reported	Casing Length:	Not Reported
Driller Owner:	Not Reported	Owner ID:	0
Well Status:	Plugged and Abandonded		

F44
South
1/4 - 1/2 Mile
Lower

LA WELLS **LATD50000094029**

Database:	Water Well Registration Data File		
Well ID:	073-5648Z	Local Well #:	5648Z
Well Use:	plugged and abandoned monitor		
Seq #:	08	Owner:	EXXON CO USA
Well Depth:	10	Date Drilled:	1987
Geo Unit:	112UPTCC	Mechanic Test:	Not Reported
Chem Analysis:	Not Reported	Bio Analysis:	Not Reported
Pump Test:	Not Reported	Driller:	UNKNOWN
Driller #:	000	Elevation:	Not Reported
Hole Depth:	10	Depth from Surface:	3.88
Measure Date:	02/14/94	Date Added by Agency:	2003-09-23
Date Registered by Agency:	12/94	Date Plugged:	08/03
Plugged By:	CRA, INC.	Yield on Pump Test:	Not Reported
Drawdown on Test:	Not Reported	Casing Diameter:	4
Casing Material:	PLASTIC	Screen Diameter:	4
Screen Interval:	1-11	Associated Well Serial #:	5-2121
Well Name:	MW-4	Comments:	Not Reported
Pumpdown Method:	Not Reported	Extension Pipe Length:	Not Reported
Top of Extension Pipe:	Not Reported	Bottom of Extension Pipe:	Not Reported
Screen Material Type:	Not Reported	Gravel Packed:	N
Ground Elevation:	Not Reported	Screen Diameter:	Not Reported
Remarks:	Not Reported	Avg Heat Pump Depth:	0
Heat Pump Hole #:	Not Reported	Annular Space Cemented Depth:	Not Reported
Screen Interval Length:	Not Reported	Screen Slot Size:	Not Reported
Inspection Comments:	0	Pump Depth:	Not Reported
Pump Horsepower:	Not Reported	Planned Pumpage (GPM):	0
Planned Pumpage (hr/day):	0	Planned Pumpage (days/yr):	Not Reported
Pump Rate (Gal/day):	Not Reported	Measurement Method:	Not Reported
Hrs of Test:	0	Pump Test Date:	0
Static Water Level:	Not Reported	Static Measurement Method:	Not Reported
Water Level Post-Test:	Not Reported	Pump Test Done:	0
Cementing Method:	Not Reported	P and A Comments:	Not Reported
P and A Details:	Not Reported	Casing Length:	Not Reported
Driller Owner:	Not Reported	Owner ID:	0
Well Status:	Plugged and Abandonded		

Map ID Direction Distance Elevation	Database	EDR ID Number
F45 **South** **1/4 - 1/2 Mile** **Lower**	**LA WELLS**	**LATD50000094994**

Database:	Water Well Registration Data File		
Well ID:	073-5144Z	Local Well #:	5144Z
Well Use:	plugged and abandoned monitor		
Seq #:	01	Owner:	EXXON CO USA
Well Depth:	15	Date Drilled:	02/87
Geo Unit:	112UPTCC	Mechanic Test:	Not Reported
Chem Analysis:	Not Reported	Bio Analysis:	Not Reported
Pump Test:	Not Reported	Driller:	PSI/PTL
Driller #:	285	Elevation:	Not Reported
Hole Depth:	15	Depth from Surface:	0.00
Measure Date:	Not Reported	Date Added by Agency:	2003-09-23
Date Registered by Agency:	03/87	Date Plugged:	08/03
Plugged By:	CRA, INC.	Yield on Pump Test:	Not Reported
Drawdown on Test:	Not Reported	Casing Diameter:	4
Casing Material:	PLASTIC	Screen Diameter:	2
Screen Interval:	1-15	Associated Well Serial #:	5-2121
Well Name:	MW-5	Comments:	Not Reported
Pumpdown Method:	Not Reported	Extension Pipe Length:	Not Reported
Top of Extension Pipe:	Not Reported	Bottom of Extension Pipe:	Not Reported
Screen Material Type:	Not Reported	Gravel Packed:	N
Ground Elevation:	Not Reported	Screen Diameter:	Not Reported
Remarks:	Not Reported	Avg Heat Pump Depth:	0
Heat Pump Hole #:	Not Reported	Annular Space Cemented Depth:	Not Reported
Screen Interval Length:	Not Reported	Screen Slot Size:	Not Reported
Inspection Comments:	0	Pump Depth:	Not Reported
Pump Horsepower:	Not Reported	Planned Pumpage (GPM):	0
Planned Pumpage (hr/day):	0	Planned Pumpage (days/yr):	Not Reported
Pump Rate (Gal/day):	Not Reported	Measurement Method:	Not Reported
Hrs of Test:	0	Pump Test Date:	0
Static Water Level:	Not Reported	Static Measurement Method:	Not Reported
Water Level Post-Test:	Not Reported	Pump Test Done:	0
Cementing Method:	Not Reported	P and A Comments:	Not Reported
P and A Details:	Not Reported	Casing Length:	Not Reported
Driller Owner:	Not Reported	Owner ID:	0
Well Status:	Plugged and Abandonded		

F46 **South** **1/4 - 1/2 Mile** **Lower**	**LA WELLS**	**LATD50000098582**

Database:	Water Well Registration Data File		
Well ID:	073-5383Z	Local Well #:	5383Z
Well Use:	plugged and abandoned monitor		
Seq #:	01	Owner:	EXXON CO USA
Well Depth:	15	Date Drilled:	06/91
Geo Unit:	112UPTCC	Mechanic Test:	Not Reported
Chem Analysis:	Not Reported	Bio Analysis:	Not Reported
Pump Test:	Not Reported	Driller:	BCM ENGINEERS
Driller #:	395	Elevation:	80
Hole Depth:	15	Depth from Surface:	4.88
Measure Date:	06/07/91	Date Added by Agency:	2003-09-23
Date Registered by Agency:	06/91	Date Plugged:	08/03

Plugged By:	CRA, INC.	Yield on Pump Test:	Not Reported
Drawdown on Test:	Not Reported	Casing Diameter:	4
Casing Material:	PLASTIC	Screen Diameter:	4
Screen Interval:	5-15	Associated Well Serial #:	5-2121
Well Name:	MW-11	Comments:	Not Reported
Pumpdown Method:	Not Reported	Extension Pipe Length:	Not Reported
Top of Extension Pipe:	Not Reported	Bottom of Extension Pipe:	Not Reported
Screen Material Type:	Not Reported	Gravel Packed:	N
Ground Elevation:	Not Reported	Screen Diameter:	Not Reported
Remarks:	Not Reported	Avg Heat Pump Depth:	0
Heat Pump Hole #:	Not Reported	Annular Space Cemented Depth:	Not Reported
Screen Interval Length:	Not Reported	Screen Slot Size:	Not Reported
Inspection Comments:	0	Pump Depth:	Not Reported
Pump Horsepower:	Not Reported	Planned Pumpage (GPM):	0
Planned Pumpage (hr/day):	0	Planned Pumpage (days/yr):	Not Reported
Pump Rate (Gal/day):	Not Reported	Measurement Method:	Not Reported
Hrs of Test:	0	Pump Test Date:	0
Static Water Level:	Not Reported	Static Measurement Method:	Not Reported
Water Level Post-Test:	Not Reported	Pump Test Done:	0
Cementing Method:	Not Reported	P and A Comments:	Not Reported
P and A Details:	Not Reported	Casing Length:	Not Reported
Driller Owner:	Not Reported	Owner ID:	0
Well Status:	Plugged and Abandonded		

F47
South
1/4 - 1/2 Mile
Lower

LA WELLS **LATD50000098583**

Database:	Water Well Registration Data File		
Well ID:	073-5384Z	Local Well #:	5384Z
Well Use:	plugged and abandoned monitor		
Seq #:	02	Owner:	EXXON CO USA
Well Depth:	15	Date Drilled:	06/91
Geo Unit:	112UPTCC	Mechanic Test:	Not Reported
Chem Analysis:	Not Reported	Bio Analysis:	Not Reported
Pump Test:	Not Reported	Driller:	BCM ENGINEERS
Driller #:	395	Elevation:	82
Hole Depth:	15	Depth from Surface:	4.79
Measure Date:	06/07/91	Date Added by Agency:	2003-09-23
Date Registered by Agency:	06/91	Date Plugged:	08/03
Plugged By:	CRA, INC.	Yield on Pump Test:	Not Reported
Drawdown on Test:	Not Reported	Casing Diameter:	4
Casing Material:	PLASTIC	Screen Diameter:	4
Screen Interval:	5-15	Associated Well Serial #:	5-2121
Well Name:	MW-10	Comments:	Not Reported
Pumpdown Method:	Not Reported	Extension Pipe Length:	Not Reported
Top of Extension Pipe:	Not Reported	Bottom of Extension Pipe:	Not Reported
Screen Material Type:	Not Reported	Gravel Packed:	N
Ground Elevation:	Not Reported	Screen Diameter:	Not Reported
Remarks:	Not Reported	Avg Heat Pump Depth:	0
Heat Pump Hole #:	Not Reported	Annular Space Cemented Depth:	Not Reported
Screen Interval Length:	Not Reported	Screen Slot Size:	Not Reported
Inspection Comments:	0	Pump Depth:	Not Reported
Pump Horsepower:	Not Reported	Planned Pumpage (GPM):	0
Planned Pumpage (hr/day):	0	Planned Pumpage (days/yr):	Not Reported
Pump Rate (Gal/day):	Not Reported	Measurement Method:	Not Reported
Hrs of Test:	0	Pump Test Date:	0
Static Water Level:	Not Reported	Static Measurement Method:	Not Reported
Water Level Post-Test:	Not Reported	Pump Test Done:	0

Cementing Method:	Not Reported	P and A Comments:	Not Reported
P and A Details:	Not Reported	Casing Length:	Not Reported
Driller Owner:	Not Reported	Owner ID:	0
Well Status:	Plugged and Abandonded		

F48
South
1/4 - 1/2 Mile
Lower

LA WELLS **LATD50000098584**

Database:	Water Well Registration Data File		
Well ID:	073-5385Z	Local Well #:	5385Z
Well Use:	plugged and abandoned monitor		
Seq #:	03	Owner:	EXXON CO USA
Well Depth:	15	Date Drilled:	06/91
Geo Unit:	112UPTCC	Mechanic Test:	Not Reported
Chem Analysis:	Not Reported	Bio Analysis:	Not Reported
Pump Test:	Not Reported	Driller:	BCM ENGINEERS
Driller #:	395	Elevation:	82
Hole Depth:	15	Depth from Surface:	5.30
Measure Date:	06/07/91	Date Added by Agency:	2003-09-23
Date Registered by Agency:	06/91	Date Plugged:	08/03
Plugged By:	CRA, INC.	Yield on Pump Test:	Not Reported
Drawdown on Test:	Not Reported	Casing Diameter:	4
Casing Material:	PLASTIC	Screen Diameter:	4
Screen Interval:	5-15	Associated Well Serial #:	5-2121
Well Name:	MW-9	Comments:	Not Reported
Pumpdown Method:	Not Reported	Extension Pipe Length:	Not Reported
Top of Extension Pipe:	Not Reported	Bottom of Extension Pipe:	Not Reported
Screen Material Type:	Not Reported	Gravel Packed:	N
Ground Elevation:	Not Reported	Screen Diameter:	Not Reported
Remarks:	Not Reported	Avg Heat Pump Depth:	0
Heat Pump Hole #:	Not Reported	Annular Space Cemented Depth:	Not Reported
Screen Interval Length:	Not Reported	Screen Slot Size:	Not Reported
Inspection Comments:	0	Pump Depth:	Not Reported
Pump Horsepower:	Not Reported	Planned Pumpage (GPM):	0
Planned Pumpage (hr/day):	0	Planned Pumpage (days/yr):	Not Reported
Pump Rate (Gal/day):	Not Reported	Measurement Method:	Not Reported
Hrs of Test:	0	Pump Test Date:	0
Static Water Level:	Not Reported	Static Measurement Method:	Not Reported
Water Level Post-Test:	Not Reported	Pump Test Done:	0
Cementing Method:	Not Reported	P and A Comments:	Not Reported
P and A Details:	Not Reported	Casing Length:	Not Reported
Driller Owner:	Not Reported	Owner ID:	0
Well Status:	Plugged and Abandonded		

F49
South
1/4 - 1/2 Mile
Lower

LA WELLS **LATD50000098489**

Database:	Water Well Registration Data File		
Well ID:	073-5421Z	Local Well #:	5421Z
Well Use:	plugged and abandoned monitor		
Seq #:	01	Owner:	EXXON CO USA
Well Depth:	13	Date Drilled:	10/91
Geo Unit:	112UPTCC	Mechanic Test:	Not Reported
Chem Analysis:	Not Reported	Bio Analysis:	Not Reported

Pump Test:	Not Reported	Driller:	BCM ENGINEERS
Driller #:	395	Elevation:	80
Hole Depth:	14	Depth from Surface:	4.41
Measure Date:	12/02/91	Date Added by Agency:	2003-09-23
Date Registered by Agency:	01/92	Date Plugged:	08/03
Plugged By:	CRA, INC.	Yield on Pump Test:	Not Reported
Drawdown on Test:	Not Reported	Casing Diameter:	4
Casing Material:	PLASTIC	Screen Diameter:	4
Screen Interval:	3-13	Associated Well Serial #:	5-2121
Well Name:	MW-12	Comments:	Not Reported
Pumpdown Method:	Not Reported	Extension Pipe Length:	Not Reported
Top of Extension Pipe:	Not Reported	Bottom of Extension Pipe:	Not Reported
Screen Material Type:	Not Reported	Gravel Packed:	N
Ground Elevation:	Not Reported	Screen Diameter:	Not Reported
Remarks:	Not Reported	Avg Heat Pump Depth:	0
Heat Pump Hole #:	Not Reported	Annular Space Cemented Depth:	Not Reported
Screen Interval Length:	Not Reported	Screen Slot Size:	Not Reported
Inspection Comments:	0	Pump Depth:	Not Reported
Pump Horsepower:	Not Reported	Planned Pumpage (GPM):	0
Planned Pumpage (hr/day):	0	Planned Pumpage (days/yr):	Not Reported
Pump Rate (Gal/day):	Not Reported	Measurement Method:	Not Reported
Hrs of Test:	0	Pump Test Date:	0
Static Water Level:	Not Reported	Static Measurement Method:	Not Reported
Water Level Post-Test:	Not Reported	Pump Test Done:	0
Cementing Method:	Not Reported	P and A Comments:	Not Reported
P and A Details:	Not Reported	Casing Length:	Not Reported
Driller Owner:	Not Reported	Owner ID:	0
Well Status:	Plugged and Abandonded		

F50
South
1/4 - 1/2 Mile
Lower

FRDS PWS LA1073039

Epa region:	06	State:	LA
Pwsid:	LA1073039	Pwsname:	PINECREST WATER SYSTEM
Cityserved:	Not Reported	Stateserved:	LA
Zipserved:	Not Reported	Fipscounty:	22073
Status:	Closed	Retpopsrvd:	160
Pwssvcconn:	80	Psource longname:	Groundwater
Pwstype:	CWS	Owner:	Private
Contact:	PINECREST WATER SYSTEM	Contactorgname:	Not Reported
Contactphone:	318-396-2008	Contactaddress1:	Not Reported
Contactaddress2:	206 ALTA MIRA DRIVE	Contactcity:	WEST MONROE
Contactstate:	LA	Contactzip:	71291
Pwsactivitycode:	I		

PWS ID:	LA1073039	PWS type:	System Owner/Responsible Party
PWS name:	PINECREST WATER SYSTEM	PWS address:	Not Reported
PWS city:	WEST MONROE	PWS state:	LA
PWS zip:	71291	PWS ID:	LA1073039
Activity status:	Active	Date system activated:	7508
Date system deactivated:	Not Reported	Retail population:	00000160
System name:	PINECREST WATER SYSTEM	System address:	Not Reported
System address:	206 ALTA MIRA DRIVE	System city:	WEST MONROE
System state:	LA	System zip:	71291
Population served:	101 - 500 Persons	Treatment:	Untreated
Latitude:	323105	Longitude:	0920851

Map ID Direction Distance Elevation	Database	EDR ID Number
F51 **South** **1/2 - 1 Mile** **Lower**	**LA WELLS**	**LATD50000196981**

Database:	Water Well Registration Data File		
Well ID:	073-7012Z	Local Well #:	7012Z
Well Use:	monitor	Seq #:	00
Owner:	ICAHN ENTERPRISES, L.P	Well Depth:	18
Date Drilled:	10/16/2012	Geo Unit:	112UPTCC
Mechanic Test:	N	Chem Analysis:	N
Bio Analysis:	N	Pump Test:	N
Driller:	CRESCENT GEOTECHNICAL SERVICES, INC.		
Driller #:	524	Elevation:	Not Reported
Hole Depth:	20	Depth from Surface:	5.98
Measure Date:	10/18/2012	Date Added by Agency:	Not Reported
Date Registered by Agency:	02/13/2013	Date Plugged:	09/03/2014
Plugged By:	Not Reported	Yield on Pump Test:	Not Reported
Drawdown on Test:	Not Reported	Casing Diameter:	1
Casing Material:	PLASTIC	Screen Diameter:	1
Screen Interval:	Not Reported	Associated Well Serial #:	Not Reported
Well Name:	MW-1	Comments:	Not Reported
Pumpdown Method:	Not Reported	Extension Pipe Length:	Not Reported
Top of Extension Pipe:	Not Reported	Bottom of Extension Pipe:	Not Reported
Screen Material Type:	PLASTIC	Gravel Packed:	N
Ground Elevation:	Not Reported	Screen Diameter:	Not Reported
Remarks:	Not Reported	Avg Heat Pump Depth:	0
Heat Pump Hole #:	Not Reported	Annular Space Cemented Depth:	3
Screen Interval Length:	15	Screen Slot Size:	.010
Inspection Comments:	0	Pump Depth:	Not Reported
Pump Horsepower:	Not Reported	Planned Pumpage (GPM):	0
Planned Pumpage (hr/day):	0	Planned Pumpage (days/yr):	Not Reported
Pump Rate (Gal/day):	Not Reported	Measurement Method:	Not Reported
Hrs of Test:	0	Pump Test Date:	0
Static Water Level:	Not Reported	Static Measurement Method:	Not Reported
Water Level Post-Test:	Not Reported	Pump Test Done:	0
Cementing Method:	G	P and A Comments:	Not Reported
P and A Details:	Screen And Riser Pipe Was Removed From Borehole. Borehole Was Plugged With Bentonite-Cement Mixture		
Casing Length:	3	Driller Owner:	Not Reported
Owner ID:	61768	Well Status:	Plugged and Abandonded

F52 **South** **1/2 - 1 Mile** **Lower**	**LA WELLS**	**LATD50000196268**

Database:	Water Well Registration Data File		
Well ID:	073-7013Z	Local Well #:	7013Z
Well Use:	monitor	Seq #:	00
Owner:	ENTERGY	Well Depth:	15
Date Drilled:	11/26/2013	Geo Unit:	112UPTCC
Mechanic Test:	N	Chem Analysis:	N
Bio Analysis:	N	Pump Test:	N
Driller:	SEMS, INC.	Driller #:	464
Elevation:	Not Reported	Hole Depth:	15
Depth from Surface:	6	Measure Date:	12/03/2013
Date Added by Agency:	Not Reported	Date Registered by Agency:	12/18/2013
Date Plugged:	09/03/2014	Plugged By:	Not Reported

Yield on Pump Test:	Not Reported	Drawdown on Test:	Not Reported
Casing Diameter:	2	Casing Material:	PLASTIC
Screen Diameter:	2	Screen Interval:	Not Reported
Associated Well Serial #:	Not Reported	Well Name:	MW-B1A
Comments:	Not Reported	Pumpdown Method:	Not Reported
Extension Pipe Length:	Not Reported	Top of Extension Pipe:	Not Reported
Bottom of Extension Pipe:	Not Reported	Screen Material Type:	PLASTIC
Gravel Packed:	N	Ground Elevation:	Not Reported
Screen Diameter:	Not Reported	Remarks:	Not Reported
Avg Heat Pump Depth:	0	Heat Pump Hole #:	Not Reported
Annular Space Cemented Depth:	1.5	Screen Interval Length:	10
Screen Slot Size:	.010	Inspection Comments:	0
Pump Depth:	Not Reported	Pump Horsepower:	Not Reported
Planned Pumpage (GPM):	0	Planned Pumpage (hr/day):	0
Planned Pumpage (days/yr):	Not Reported	Pump Rate (Gal/day):	Not Reported
Measurement Method:	Not Reported	Hrs of Test:	0
Pump Test Date:	0	Static Water Level:	Not Reported
Static Measurement Method:	Not Reported	Water Level Post-Test:	Not Reported
Pump Test Done:	0	Cementing Method:	P
P and A Comments:	Not Reported		
P and A Details:	Screen And Riser Pipe Was Removed From Borehole. Borehole Was Plugged With Bentonite-Cement Mixture.		
Casing Length:	5	Driller Owner:	Not Reported
Owner ID:	60167	Well Status:	Plugged and Abandonded

F53
South
1/2 - 1 Mile
Lower

LA WELLS **LATD50000196369**

Database:	Water Well Registration Data File		
Well ID:	073-7018Z	Local Well #:	7018Z
Well Use:	monitor	Seq #:	00
Owner:	ENTERGY	Well Depth:	15
Date Drilled:	11/26/2013	Geo Unit:	112UPTCC
Mechanic Test:	N	Chem Analysis:	N
Bio Analysis:	N	Pump Test:	N
Driller:	SEMS, INC.	Driller #:	464
Elevation:	Not Reported	Hole Depth:	15
Depth from Surface:	9	Measure Date:	12/03/2013
Date Added by Agency:	Not Reported	Date Registered by Agency:	12/18/2013
Date Plugged:	09/03/2014	Plugged By:	Not Reported
Yield on Pump Test:	Not Reported	Drawdown on Test:	Not Reported
Casing Diameter:	2	Casing Material:	PLASTIC
Screen Diameter:	2	Screen Interval:	Not Reported
Associated Well Serial #:	Not Reported	Well Name:	MW-B7A
Comments:	Not Reported	Pumpdown Method:	Not Reported
Extension Pipe Length:	Not Reported	Top of Extension Pipe:	Not Reported
Bottom of Extension Pipe:	Not Reported	Screen Material Type:	PLASTIC
Gravel Packed:	N	Ground Elevation:	Not Reported
Screen Diameter:	Not Reported	Remarks:	Not Reported
Avg Heat Pump Depth:	0	Heat Pump Hole #:	Not Reported
Annular Space Cemented Depth:	3	Screen Interval Length:	10
Screen Slot Size:	.010	Inspection Comments:	0
Pump Depth:	Not Reported	Pump Horsepower:	Not Reported
Planned Pumpage (GPM):	0	Planned Pumpage (hr/day):	0
Planned Pumpage (days/yr):	Not Reported	Pump Rate (Gal/day):	Not Reported
Measurement Method:	Not Reported	Hrs of Test:	0
Pump Test Date:	0	Static Water Level:	Not Reported
Static Measurement Method:	Not Reported	Water Level Post-Test:	Not Reported
Pump Test Done:	0	Cementing Method:	P

P and A Comments:	Not Reported		
P and A Details:	Screen And Riser Pipe Was Removed From Borehole. Borehole Was Plugged With Bentonite Cement Mixture		
Casing Length:	5	Driller Owner:	Not Reported
Owner ID:	60167	Well Status:	Plugged and Abandonded

F54
South
1/2 - 1 Mile
Lower

LA WELLS **LATD50000196370**

Database:	Water Well Registration Data File		
Well ID:	073-7019Z	Local Well #:	7019Z
Well Use:	monitor	Seq #:	01
Owner:	ENTERGY	Well Depth:	15
Date Drilled:	11/26/2013	Geo Unit:	112UPTCC
Mechanic Test:	N	Chem Analysis:	N
Bio Analysis:	N	Pump Test:	N
Driller:	SEMS, INC.	Driller #:	464
Elevation:	Not Reported	Hole Depth:	15
Depth from Surface:	6	Measure Date:	12/03/2013
Date Added by Agency:	Not Reported	Date Registered by Agency:	12/18/2013
Date Plugged:	09/03/2014	Plugged By:	Not Reported
Yield on Pump Test:	Not Reported	Drawdown on Test:	Not Reported
Casing Diameter:	2	Casing Material:	PLASTIC
Screen Diameter:	2	Screen Interval:	Not Reported
Associated Well Serial #:	Not Reported	Well Name:	MW-1A
Comments:	Not Reported	Pumpdown Method:	Not Reported
Extension Pipe Length:	Not Reported	Top of Extension Pipe:	Not Reported
Bottom of Extension Pipe:	Not Reported	Screen Material Type:	PLASTIC
Gravel Packed:	N	Ground Elevation:	Not Reported
Screen Diameter:	Not Reported	Remarks:	Not Reported
Avg Heat Pump Depth:	0	Heat Pump Hole #:	Not Reported
Annular Space Cemented Depth:	3	Screen Interval Length:	10
Screen Slot Size:	.010	Inspection Comments:	0
Pump Depth:	Not Reported	Pump Horsepower:	Not Reported
Planned Pumpage (GPM):	0	Planned Pumpage (hr/day):	0
Planned Pumpage (days/yr):	Not Reported	Pump Rate (Gal/day):	Not Reported
Measurement Method:	Not Reported	Hrs of Test:	0
Pump Test Date:	0	Static Water Level:	Not Reported
Static Measurement Method:	Not Reported	Water Level Post-Test:	Not Reported
Pump Test Done:	0	Cementing Method:	P
P and A Comments:	Not Reported		
P and A Details:	Screen And Riser Pipe Was Removed From Borehole. Borehole Was Plugged With Bentonite-Cement Mixture		
Casing Length:	5	Driller Owner:	Not Reported
Owner ID:	60167	Well Status:	Plugged and Abandonded

G55
South
1/2 - 1 Mile
Lower

LA WELLS **LATD50000196366**

Database:	Water Well Registration Data File		
Well ID:	073-7015Z	Local Well #:	7015Z
Well Use:	monitor	Seq #:	00
Owner:	ENTERGY	Well Depth:	15
Date Drilled:	11/25/2013	Geo Unit:	112UPTCC
Mechanic Test:	N	Chem Analysis:	N
Bio Analysis:	N	Pump Test:	N

Driller:	SEMS, INC.	Driller #:	464
Elevation:	Not Reported	Hole Depth:	15
Depth from Surface:	6	Measure Date:	12/03/2013
Date Added by Agency:	Not Reported	Date Registered by Agency:	12/18/2013
Date Plugged:	09/03/2014	Plugged By:	Not Reported
Yield on Pump Test:	Not Reported	Drawdown on Test:	Not Reported
Casing Diameter:	2	Casing Material:	PLASTIC
Screen Diameter:	2	Screen Interval:	Not Reported
Associated Well Serial #:	Not Reported	Well Name:	MW-B3A
Comments:	Not Reported	Pumpdown Method:	Not Reported
Extension Pipe Length:	Not Reported	Top of Extension Pipe:	Not Reported
Bottom of Extension Pipe:	Not Reported	Screen Material Type:	PLASTIC
Gravel Packed:	N	Ground Elevation:	Not Reported
Screen Diameter:	Not Reported	Remarks:	Not Reported
Avg Heat Pump Depth:	0	Heat Pump Hole #:	Not Reported
Annular Space Cemented Depth:	3	Screen Interval Length:	10
Screen Slot Size:	.010	Inspection Comments:	0
Pump Depth:	Not Reported	Pump Horsepower:	Not Reported
Planned Pumpage (GPM):	0	Planned Pumpage (hr/day):	0
Planned Pumpage (days/yr):	Not Reported	Pump Rate (Gal/day):	Not Reported
Measurement Method:	Not Reported	Hrs of Test:	0
Pump Test Date:	0	Static Water Level:	Not Reported
Static Measurement Method:	Not Reported	Water Level Post-Test:	Not Reported
Pump Test Done:	0	Cementing Method:	P
P and A Comments:	Not Reported		
P and A Details:	Screen And Riser Pipe Was Removed From Borehole. Borehole Was Plugged With Bentonite-Cement Mixture		
Casing Length:	5	Driller Owner:	Not Reported
Owner ID:	60167	Well Status:	Plugged and Abandonded

F56
South
1/2 - 1 Mile
Lower

LA WELLS **LATD50000196365**

Database:	Water Well Registration Data File		
Well ID:	073-7014Z	Local Well #:	7014Z
Well Use:	monitor	Seq #:	00
Owner:	ENTERGY	Well Depth:	15
Date Drilled:	11/25/2013	Geo Unit:	112UPTCC
Mechanic Test:	N	Chem Analysis:	N
Bio Analysis:	N	Pump Test:	N
Driller:	SEMS, INC.	Driller #:	464
Elevation:	Not Reported	Hole Depth:	15
Depth from Surface:	6	Measure Date:	12/03/2013
Date Added by Agency:	Not Reported	Date Registered by Agency:	12/18/2013
Date Plugged:	09/03/2014	Plugged By:	Not Reported
Yield on Pump Test:	Not Reported	Drawdown on Test:	Not Reported
Casing Diameter:	2	Casing Material:	PLASTIC
Screen Diameter:	2	Screen Interval:	Not Reported
Associated Well Serial #:	Not Reported	Well Name:	MW-B2A
Comments:	Not Reported	Pumpdown Method:	Not Reported
Extension Pipe Length:	Not Reported	Top of Extension Pipe:	Not Reported
Bottom of Extension Pipe:	Not Reported	Screen Material Type:	PLASTIC
Gravel Packed:	N	Ground Elevation:	Not Reported
Screen Diameter:	Not Reported	Remarks:	Not Reported
Avg Heat Pump Depth:	0	Heat Pump Hole #:	Not Reported
Annular Space Cemented Depth:	3	Screen Interval Length:	10
Screen Slot Size:	.010	Inspection Comments:	0
Pump Depth:	Not Reported	Pump Horsepower:	Not Reported
Planned Pumpage (GPM):	0	Planned Pumpage (hr/day):	0

Planned Pumpage (days/yr):	Not Reported	Pump Rate (Gal/day):	Not Reported
Measurement Method:	Not Reported	Hrs of Test:	0
Pump Test Date:	0	Static Water Level:	Not Reported
Static Measurement Method:	Not Reported	Water Level Post-Test:	Not Reported
Pump Test Done:	0	Cementing Method:	P
P and A Comments:	Not Reported		
P and A Details:	Screen And Riser Was Removed From Borehole. Borehole Was Plugged With Bentonite-Cement Mixture		
Casing Length:	5	Driller Owner:	Not Reported
Owner ID:	60167	Well Status:	Plugged and Abandonded

G57
South **LA WELLS** **LATD50000196367**
1/2 - 1 Mile
Lower

Database:	Water Well Registration Data File		
Well ID:	073-7016Z	Local Well #:	7016Z
Well Use:	monitor	Seq #:	01
Owner:	ENTERGY	Well Depth:	15
Date Drilled:	11/26/2013	Geo Unit:	112UPTCC
Mechanic Test:	N	Chem Analysis:	N
Bio Analysis:	N	Pump Test:	N
Driller:	SEMS, INC.	Driller #:	464
Elevation:	Not Reported	Hole Depth:	15
Depth from Surface:	6	Measure Date:	12/03/2013
Date Added by Agency:	Not Reported	Date Registered by Agency:	12/18/2013
Date Plugged:	09/03/2014	Plugged By:	Not Reported
Yield on Pump Test:	Not Reported	Drawdown on Test:	Not Reported
Casing Diameter:	2	Casing Material:	PLASTIC
Screen Diameter:	2	Screen Interval:	Not Reported
Associated Well Serial #:	Not Reported	Well Name:	MW-B4A
Comments:	Not Reported	Pumpdown Method:	Not Reported
Extension Pipe Length:	Not Reported	Top of Extension Pipe:	Not Reported
Bottom of Extension Pipe:	Not Reported	Screen Material Type:	PLASTIC
Gravel Packed:	N	Ground Elevation:	Not Reported
Screen Diameter:	Not Reported	Remarks:	Not Reported
Avg Heat Pump Depth:	0	Heat Pump Hole #:	Not Reported
Annular Space Cemented Depth:	3	Screen Interval Length:	10
Screen Slot Size:	.010	Inspection Comments:	0
Pump Depth:	Not Reported	Pump Horsepower:	Not Reported
Planned Pumpage (GPM):	0	Planned Pumpage (hr/day):	0
Planned Pumpage (days/yr):	Not Reported	Pump Rate (Gal/day):	Not Reported
Measurement Method:	Not Reported	Hrs of Test:	0
Pump Test Date:	0	Static Water Level:	Not Reported
Static Measurement Method:	Not Reported	Water Level Post-Test:	Not Reported
Pump Test Done:	0	Cementing Method:	P
P and A Comments:	Not Reported		
P and A Details:	Screen And Riser Pipe Was Removed From Borehole. Borehole Was Pluged With Bentonite-Cement Mixture		
Casing Length:	5	Driller Owner:	Not Reported
Owner ID:	60167	Well Status:	Plugged and Abandonded

G58
South **LA WELLS** **LATD50000196371**
1/2 - 1 Mile
Lower

Database:	Water Well Registration Data File		
Well ID:	073-7020Z	Local Well #:	7020Z

Well Use:	monitor	Seq #:	02
Owner:	ENTERGY	Well Depth:	15
Date Drilled:	11/25/2013	Geo Unit:	112UPTCC
Mechanic Test:	N	Chem Analysis:	N
Bio Analysis:	N	Pump Test:	N
Driller:	SEMS, INC.	Driller #:	464
Elevation:	Not Reported	Hole Depth:	15
Depth from Surface:	5	Measure Date:	12/03/2013
Date Added by Agency:	Not Reported	Date Registered by Agency:	12/18/2013
Date Plugged:	09/03/2014	Plugged By:	Not Reported
Yield on Pump Test:	Not Reported	Drawdown on Test:	Not Reported
Casing Diameter:	2	Casing Material:	PLASTIC
Screen Diameter:	2	Screen Interval:	Not Reported
Associated Well Serial #:	Not Reported	Well Name:	MW-2A
Comments:	Not Reported	Pumpdown Method:	Not Reported
Extension Pipe Length:	Not Reported	Top of Extension Pipe:	Not Reported
Bottom of Extension Pipe:	Not Reported	Screen Material Type:	PLASTIC
Gravel Packed:	N	Ground Elevation:	Not Reported
Screen Diameter:	Not Reported	Remarks:	Not Reported
Avg Heat Pump Depth:	0	Heat Pump Hole #:	Not Reported
Annular Space Cemented Depth:	3	Screen Interval Length:	10
Screen Slot Size:	.010	Inspection Comments:	0
Pump Depth:	Not Reported	Pump Horsepower:	Not Reported
Planned Pumpage (GPM):	0	Planned Pumpage (hr/day):	0
Planned Pumpage (days/yr):	Not Reported	Pump Rate (Gal/day):	Not Reported
Measurement Method:	Not Reported	Hrs of Test:	0
Pump Test Date:	0	Static Water Level:	Not Reported
Static Measurement Method:	Not Reported	Water Level Post-Test:	Not Reported
Pump Test Done:	0	Cementing Method:	P
P and A Comments:	Not Reported		
P and A Details:	Screen And Riser Pipe Was Removed From Borehole. Borehole Was Plugged With Bentonite-Cement Mixture		
Casing Length:	5	Driller Owner:	Not Reported
Owner ID:	60167	Well Status:	Plugged and Abandonded

G59
South
1/2 - 1 Mile
Lower

LA WELLS **LATD50000196980**

Database:	Water Well Registration Data File		
Well ID:	073-7011Z	Local Well #:	7011Z
Well Use:	monitor	Seq #:	00
Owner:	ICAHN ENTERPRISES, L.P	Well Depth:	16
Date Drilled:	10/16/2012	Geo Unit:	112UPTCC
Mechanic Test:	N	Chem Analysis:	N
Bio Analysis:	N	Pump Test:	N
Driller:	CRESCENT GEOTECHNICAL SERVICES, INC.		
Driller #:	524	Elevation:	Not Reported
Hole Depth:	20	Depth from Surface:	5.92
Measure Date:	10/18/2012	Date Added by Agency:	Not Reported
Date Registered by Agency:	12/16/2013	Date Plugged:	09/03/2014
Plugged By:	Not Reported	Yield on Pump Test:	Not Reported
Drawdown on Test:	Not Reported	Casing Diameter:	1
Casing Material:	PLASTIC	Screen Diameter:	1
Screen Interval:	Not Reported	Associated Well Serial #:	Not Reported
Well Name:	MW-2	Comments:	Not Reported
Pumpdown Method:	Not Reported	Extension Pipe Length:	Not Reported
Top of Extension Pipe:	Not Reported	Bottom of Extension Pipe:	Not Reported
Screen Material Type:	PLASTIC	Gravel Packed:	N
Ground Elevation:	Not Reported	Screen Diameter:	Not Reported

Remarks:	Not Reported	Avg Heat Pump Depth:	0
Heat Pump Hole #:	Not Reported	Annular Space Cemented Depth:	2
Screen Interval Length:	15	Screen Slot Size:	.010
Inspection Comments:	0	Pump Depth:	Not Reported
Pump Horsepower:	Not Reported	Planned Pumpage (GPM):	0
Planned Pumpage (hr/day):	0	Planned Pumpage (days/yr):	Not Reported
Pump Rate (Gal/day):	Not Reported	Measurement Method:	Not Reported
Hrs of Test:	0	Pump Test Date:	0
Static Water Level:	Not Reported	Static Measurement Method:	Not Reported
Water Level Post-Test:	Not Reported	Pump Test Done:	0
Cementing Method:	G	P and A Comments:	Not Reported
P and A Details:	Screen And Riser Pipe Was Removed From Borehole. Borehole Was Plugged With Bentonite-Cement Mixture		
Casing Length:	1	Driller Owner:	Not Reported
Owner ID:	61768	Well Status:	Plugged and Abandonded

H60
South **LA WELLS** **LATD50000196973**
1/2 - 1 Mile
Lower

Database:	Water Well Registration Data File		
Well ID:	073-7010Z	Local Well #:	7010Z
Well Use:	monitor	Seq #:	00
Owner:	ICAHN ENTERPRISES, L.P	Well Depth:	12
Date Drilled:	10/16/2012	Geo Unit:	112UPTCC
Mechanic Test:	N	Chem Analysis:	N
Bio Analysis:	N	Pump Test:	N
Driller:	CRESCENT GEOTECHNICAL SERVICES, INC.		
Driller #:	524	Elevation:	Not Reported
Hole Depth:	14	Depth from Surface:	5
Measure Date:	10/18/2012	Date Added by Agency:	Not Reported
Date Registered by Agency:	02/13/2012	Date Plugged:	09/03/2014
Plugged By:	Not Reported	Yield on Pump Test:	Not Reported
Drawdown on Test:	Not Reported	Casing Diameter:	1
Casing Material:	PLASTIC	Screen Diameter:	1
Screen Interval:	Not Reported	Associated Well Serial #:	Not Reported
Well Name:	MW-3	Comments:	Not Reported
Pumpdown Method:	Not Reported	Extension Pipe Length:	Not Reported
Top of Extension Pipe:	Not Reported	Bottom of Extension Pipe:	Not Reported
Screen Material Type:	PLASTIC	Gravel Packed:	N
Ground Elevation:	Not Reported	Screen Diameter:	Not Reported
Remarks:	Not Reported	Avg Heat Pump Depth:	0
Heat Pump Hole #:	Not Reported	Annular Space Cemented Depth:	3
Screen Interval Length:	10	Screen Slot Size:	.010
Inspection Comments:	0	Pump Depth:	Not Reported
Pump Horsepower:	Not Reported	Planned Pumpage (GPM):	0
Planned Pumpage (hr/day):	0	Planned Pumpage (days/yr):	Not Reported
Pump Rate (Gal/day):	Not Reported	Measurement Method:	Not Reported
Hrs of Test:	0	Pump Test Date:	0
Static Water Level:	Not Reported	Static Measurement Method:	Not Reported
Water Level Post-Test:	Not Reported	Pump Test Done:	0
Cementing Method:	G	P and A Comments:	Not Reported
P and A Details:	Screen And Riser Pipe Was Removed From Borehole. Borehole Was Plugged With Bentonite-Cement Mixture.		
Casing Length:	2	Driller Owner:	Not Reported
Owner ID:	61768	Well Status:	Plugged and Abandonded

Map ID Direction Distance Elevation	Database	EDR ID Number
H61 **South** **1/2 - 1 Mile** **Lower**	**LA WELLS**	**LATD50000196368**

Database:	Water Well Registration Data File		
Well ID:	073-7017Z	Local Well #:	7017Z
Well Use:	monitor	Seq #:	01
Owner:	ENTERGY	Well Depth:	15
Date Drilled:	11/26/2013	Geo Unit:	112UPTCC
Mechanic Test:	N	Chem Analysis:	N
Bio Analysis:	N	Pump Test:	N
Driller:	SEMS, INC.	Driller #:	464
Elevation:	Not Reported	Hole Depth:	15
Depth from Surface:	5	Measure Date:	12/03/2013
Date Added by Agency:	Not Reported	Date Registered by Agency:	12/18/2013
Date Plugged:	09/03/2014	Plugged By:	Not Reported
Yield on Pump Test:	Not Reported	Drawdown on Test:	Not Reported
Casing Diameter:	2	Casing Material:	PLASTIC
Screen Diameter:	2	Screen Interval:	Not Reported
Associated Well Serial #:	Not Reported	Well Name:	MW-B6A
Comments:	Not Reported	Pumpdown Method:	Not Reported
Extension Pipe Length:	Not Reported	Top of Extension Pipe:	Not Reported
Bottom of Extension Pipe:	Not Reported	Screen Material Type:	PLASTIC
Gravel Packed:	N	Ground Elevation:	Not Reported
Screen Diameter:	Not Reported	Remarks:	Not Reported
Avg Heat Pump Depth:	0	Heat Pump Hole #:	Not Reported
Annular Space Cemented Depth:	3	Screen Interval Length:	10
Screen Slot Size:	.010	Inspection Comments:	0
Pump Depth:	Not Reported	Pump Horsepower:	Not Reported
Planned Pumpage (GPM):	0	Planned Pumpage (hr/day):	0
Planned Pumpage (days/yr):	Not Reported	Pump Rate (Gal/day):	Not Reported
Measurement Method:	Not Reported	Hrs of Test:	0
Pump Test Date:	0	Static Water Level:	Not Reported
Static Measurement Method:	Not Reported	Water Level Post-Test:	Not Reported
Pump Test Done:	0	Cementing Method:	P
P and A Comments:	Not Reported		
P and A Details:	Screen And Riser Pipe Was Removed From Borehole. Borehole Was Plugged With Bentonite-Cement Mixture		
Casing Length:	5	Driller Owner:	Not Reported
Owner ID:	60167	Well Status:	Plugged and Abandonded

H62 **South** **1/2 - 1 Mile** **Lower**	**LA WELLS**	**LATD50000196972**

Database:	Water Well Registration Data File		
Well ID:	073-7009Z	Local Well #:	7009Z
Well Use:	monitor	Seq #:	00
Owner:	ICAHN ENTERPRISES, L.P	Well Depth:	12
Date Drilled:	10/16/2012	Geo Unit:	112UPTCC
Mechanic Test:	N	Chem Analysis:	N
Bio Analysis:	N	Pump Test:	N
Driller:	CRESCENT GEOTECHNICAL SERVICES, INC.		
Driller #:	524	Elevation:	Not Reported
Hole Depth:	14	Depth from Surface:	4.82
Measure Date:	10/18/2012	Date Added by Agency:	Not Reported
Date Registered by Agency:	02/13/2013	Date Plugged:	09/03/2014

Plugged By:	Not Reported	Yield on Pump Test:	Not Reported
Drawdown on Test:	Not Reported	Casing Diameter:	1
Casing Material:	Not Reported	Screen Diameter:	1
Screen Interval:	Not Reported	Associated Well Serial #:	Not Reported
Well Name:	MW-4	Comments:	Not Reported
Pumpdown Method:	Not Reported	Extension Pipe Length:	Not Reported
Top of Extension Pipe:	Not Reported	Bottom of Extension Pipe:	Not Reported
Screen Material Type:	Not Reported	Gravel Packed:	N
Ground Elevation:	Not Reported	Screen Diameter:	Not Reported
Remarks:	Not Reported	Avg Heat Pump Depth:	0
Heat Pump Hole #:	Not Reported	Annular Space Cemented Depth:	2
Screen Interval Length:	10	Screen Slot Size:	.010
Inspection Comments:	0	Pump Depth:	Not Reported
Pump Horsepower:	Not Reported	Planned Pumpage (GPM):	0
Planned Pumpage (hr/day):	0	Planned Pumpage (days/yr):	Not Reported
Pump Rate (Gal/day):	Not Reported	Measurement Method:	Not Reported
Hrs of Test:	0	Pump Test Date:	0
Static Water Level:	Not Reported	Static Measurement Method:	Not Reported
Water Level Post-Test:	Not Reported	Pump Test Done:	0
Cementing Method:	G	P and A Comments:	Not Reported
P and A Details:	Screen And Riser Pipe Was Removed From Borehole. Borehole Was Plugged With Bentonite-Cement Mixture		
Casing Length:	2	Driller Owner:	Not Reported
Owner ID:	61768	Well Status:	Plugged and Abandonded

63
WSW
1/2 - 1 Mile
Higher

LA WELLS **LATD50000182632**

Database:	Water Well Registration Data File		
Well ID:	073-5138Z	Local Well #:	5138Z
Well Use:	heat pump hole	Seq #:	01
Owner:	DUMAS, J R	Well Depth:	100
Date Drilled:	12/86	Geo Unit:	11200NWM
Mechanic Test:	Not Reported	Chem Analysis:	Not Reported
Bio Analysis:	Not Reported	Pump Test:	Not Reported
Driller:	HARRELL	Driller #:	269
Elevation:	100	Hole Depth:	100
Depth from Surface:	18.00	Measure Date:	12/01/86
Date Added by Agency:	1992-07-29	Date Registered by Agency:	01/87
Date Plugged:	Not Reported	Plugged By:	Not Reported
Yield on Pump Test:	Not Reported	Drawdown on Test:	Not Reported
Casing Diameter:	Not Reported	Casing Material:	Not Reported
Screen Diameter:	Not Reported	Screen Interval:	Not Reported
Associated Well Serial #:	Not Reported	Well Name:	Not Reported
Comments:	Not Reported	Pumpdown Method:	Not Reported
Extension Pipe Length:	Not Reported	Top of Extension Pipe:	Not Reported
Bottom of Extension Pipe:	Not Reported	Screen Material Type:	Not Reported
Gravel Packed:	N	Ground Elevation:	Not Reported
Screen Diameter:	Not Reported	Remarks:	Not Reported
Avg Heat Pump Depth:	0	Heat Pump Hole #:	Not Reported
Annular Space Cemented Depth:	Not Reported	Screen Interval Length:	Not Reported
Screen Slot Size:	Not Reported	Inspection Comments:	0
Pump Depth:	Not Reported	Pump Horsepower:	Not Reported
Planned Pumpage (GPM):	0	Planned Pumpage (hr/day):	0
Planned Pumpage (days/yr):	Not Reported	Pump Rate (Gal/day):	Not Reported
Measurement Method:	Not Reported	Hrs of Test:	0
Pump Test Date:	0	Static Water Level:	Not Reported
Static Measurement Method:	Not Reported	Water Level Post-Test:	Not Reported
Pump Test Done:	0	Cementing Method:	Not Reported

P and A Comments:	Not Reported	P and A Details:	Not Reported
Casing Length:	Not Reported	Driller Owner:	Not Reported
Owner ID:	0	Well Status:	Active

64
South
1/2 - 1 Mile
Lower

LA WELLS **LATD50000192633**

Database:	Water Well Registration Data File		
Well ID:	073-5086Z	Local Well #:	5086Z
Well Use:	heat pump hole	Seq #:	01
Owner:	ANDERSON, W E	Well Depth:	100
Date Drilled:	06/86	Geo Unit:	11200NWM
Mechanic Test:	Not Reported	Chem Analysis:	Not Reported
Bio Analysis:	Not Reported	Pump Test:	Not Reported
Driller:	ROBIN'S	Driller #:	258
Elevation:	80	Hole Depth:	100
Depth from Surface:	0.00	Measure Date:	Not Reported
Date Added by Agency:	1992-07-29	Date Registered by Agency:	07/86
Date Plugged:	Not Reported	Plugged By:	Not Reported
Yield on Pump Test:	Not Reported	Drawdown on Test:	Not Reported
Casing Diameter:	Not Reported	Casing Material:	Not Reported
Screen Diameter:	Not Reported	Screen Interval:	Not Reported
Associated Well Serial #:	Not Reported	Well Name:	Not Reported
Comments:	Not Reported	Pumpdown Method:	Not Reported
Extension Pipe Length:	Not Reported	Top of Extension Pipe:	Not Reported
Bottom of Extension Pipe:	Not Reported	Screen Material Type:	Not Reported
Gravel Packed:	N	Ground Elevation:	Not Reported
Screen Diameter:	Not Reported	Remarks:	Not Reported
Avg Heat Pump Depth:	0	Heat Pump Hole #:	Not Reported
Annular Space Cemented Depth:	Not Reported	Screen Interval Length:	Not Reported
Screen Slot Size:	Not Reported	Inspection Comments:	0
Pump Depth:	Not Reported	Pump Horsepower:	Not Reported
Planned Pumpage (GPM):	0	Planned Pumpage (hr/day):	0
Planned Pumpage (days/yr):	Not Reported	Pump Rate (Gal/day):	Not Reported
Measurement Method:	Not Reported	Hrs of Test:	0
Pump Test Date:	0	Static Water Level:	Not Reported
Static Measurement Method:	Not Reported	Water Level Post-Test:	Not Reported
Pump Test Done:	0	Cementing Method:	Not Reported
P and A Comments:	Not Reported	P and A Details:	Not Reported
Casing Length:	Not Reported	Driller Owner:	Not Reported
Owner ID:	0	Well Status:	Active

I65
WNW
1/2 - 1 Mile
Higher

LA WELLS **LATD50000095668**

Database:	Water Well Registration Data File		
Well ID:	073-161	Local Well #:	161
Well Use:	rural public supply	Seq #:	01
Owner:	GREATER OU WTR	Well Depth:	463
Date Drilled:	12/54	Geo Unit:	124SPRT
Mechanic Test:	Not Reported	Chem Analysis:	Q
Bio Analysis:	Not Reported	Pump Test:	Not Reported
Driller:	LA WELL CO	Driller #:	000
Elevation:	110	Hole Depth:	468

Depth from Surface:	208.00	Measure Date:	12/01/54
Date Added by Agency:	1996-10-17	Date Registered by Agency:	11/77
Date Plugged:	Not Reported	Plugged By:	Not Reported
Yield on Pump Test:	100	Drawdown on Test:	Not Reported
Casing Diameter:	8X6	Casing Material:	METAL
Screen Diameter:	6	Screen Interval:	447-463
Associated Well Serial #:	1073020	Well Name:	10
Comments:	Not Reported	Pumpdown Method:	Not Reported
Extension Pipe Length:	Not Reported	Top of Extension Pipe:	Not Reported
Bottom of Extension Pipe:	Not Reported	Screen Material Type:	Not Reported
Gravel Packed:	N	Ground Elevation:	Not Reported
Screen Diameter:	Not Reported	Remarks:	Not Reported
Avg Heat Pump Depth:	0	Heat Pump Hole #:	Not Reported
Annular Space Cemented Depth:	Not Reported	Screen Interval Length:	Not Reported
Screen Slot Size:	Not Reported	Inspection Comments:	0
Pump Depth:	Not Reported	Pump Horsepower:	Not Reported
Planned Pumpage (GPM):	0	Planned Pumpage (hr/day):	0
Planned Pumpage (days/yr):	Not Reported	Pump Rate (Gal/day):	Not Reported
Measurement Method:	Not Reported	Hrs of Test:	0
Pump Test Date:	0	Static Water Level:	Not Reported
Static Measurement Method:	Not Reported	Water Level Post-Test:	Not Reported
Pump Test Done:	0	Cementing Method:	Not Reported
P and A Comments:	Not Reported	P and A Details:	Not Reported
Casing Length:	Not Reported	Driller Owner:	Not Reported
Owner ID:	0	Well Status:	Active

I66
WNW
1/2 - 1 Mile
Higher

FED USGS **USGS40000414214**

Organization ID:	USGS-LA	Organization Name:	USGS Louisiana Water Science Center
Monitor Location:	Ou- 161	Type:	Well
Description:	Not Reported	HUC:	08040207
Drainage Area:	Not Reported	Drainage Area Units:	Not Reported
Contrib Drainage Area:	Not Reported	Contrib Drainage Area Unts:	Not Reported
Aquifer:	Mississippi embayment aquifer system		
Formation Type:	Sparta Sand	Aquifer Type:	Confined single aquifer
Construction Date:	19541201	Well Depth:	463
Well Depth Units:	ft	Well Hole Depth:	468
Well Hole Depth Units:	ft		

Ground water levels,Number of Measurements:	1	Level reading date:	1954-12-01
Feet below surface:	208.00	Feet to sea level:	Not Reported
Note:	Not Reported		

67
South
1/2 - 1 Mile
Lower

FED USGS **USGS40000413944**

Organization ID:	USGS-LA	Organization Name:	USGS Louisiana Water Science Center
Monitor Location:	Ou- 581		
Type:	Well: Test hole not completed as a well		
Description:	INVENTORY DATE HAS BEEN ESTIMATED		
HUC:	08040207	Drainage Area:	Not Reported
Drainage Area Units:	Not Reported	Contrib Drainage Area:	Not Reported
Contrib Drainage Area Unts:	Not Reported		

GEOCHECK® - PHYSICAL SETTING SOURCE MAP FINDINGS

Aquifer:	Mississippi embayment aquifer system		
Formation Type:	Sparta Sand	Aquifer Type:	Confined single aquifer
Construction Date:	19870514	Well Depth:	Not Reported
Well Depth Units:	Not Reported	Well Hole Depth:	720
Well Hole Depth Units:	ft		

Map ID Direction Distance	Database	EDR ID Number
1 **North** **1/2 - 1 Mile**	**OIL_GAS**	**LAOG11000063850**

Well Serial #:	144566	Well Name:	J B SALLEY
Operator ID:	3113	Well Class:	Not Reported
Well #:	002	Effective Date:	199911 4
API #:	17073205050000	Operation Type:	01
Permit Date:	1974 1 8	SPUD Date:	19731230
Completion Date:	0	Recompletion Date:	1982 1 7
Last Tested:	0	Ever Orphaned:	Y
Product:	00	Classification:	Not Reported
Field ID:	6824	State Lease #:	Not Reported
Mud Density:	0	Coastal Permit #:	Not Reported
Well Depth:	2379	Inspection Date:	0
Field Name:	MONROE	Well Operator:	JBM GAS CORPORATION
Scout Well:	Not Reported	Scout Report Date:	0
Scout Measured Depth:	0	Scout True Depth:	0
Documents:	http://ucmwww.dnr.state.la.us/ucmsearch/FindDocuments.aspx?idx=xwellserialnumber&val=144566		
URL:	http://sonlite.dnr.state.la.us/sundown/cart_prod/cart_con_wellinfo2?p_WSN=144566		

GEOCHECK® - PHYSICAL SETTING SOURCE MAP FINDINGS
RADON

AREA RADON INFORMATION

State Database: LA Radon

Radon Test Results

Parish	Avg pCi/L	Total Sites
OUACHITA	0.60682	44

Federal EPA Radon Zone for OUACHITA County: 3

Note: Zone 1 indoor average level > 4 pCi/L.
: Zone 2 indoor average level >= 2 pCi/L and <= 4 pCi/L.
: Zone 3 indoor average level < 2 pCi/L.

Federal Area Radon Information for Zip Code: 71291

Number of sites tested: 13

Area	Average Activity	% <4 pCi/L	% 4-20 pCi/L	% >20 pCi/L
Living Area - 1st Floor	0.838 pCi/L	100%	0%	0%
Living Area - 2nd Floor	Not Reported	Not Reported	Not Reported	Not Reported
Basement	Not Reported	Not Reported	Not Reported	Not Reported

PHYSICAL SETTING SOURCE RECORDS SEARCHED

TOPOGRAPHIC INFORMATION

USGS 7.5' Digital Elevation Model (DEM)
Source: United States Geologic Survey
EDR acquired the USGS 7.5' Digital Elevation Model in 2002 and updated it in 2006. The 7.5 minute DEM corresponds to the USGS 1:24,000- and 1:25,000-scale topographic quadrangle maps. The DEM provides elevation data with consistent elevation units and projection.

Current USGS 7.5 Minute Topographic Map
Source: U.S. Geological Survey

HYDROLOGIC INFORMATION

Flood Zone Data: This data was obtained from the Federal Emergency Management Agency (FEMA). It depicts 100-year and 500-year flood zones as defined by FEMA. It includes the National Flood Hazard Layer (NFHL) which incorporates Flood Insurance Rate Map (FIRM) data and Q3 data from FEMA in areas not covered by NFHL.
Source: FEMA
Telephone: 877-336-2627
Date of Government Version: 2003, 2015

NWI: National Wetlands Inventory. This data, available in select counties across the country, was obtained by EDR in 2002, 2005 and 2010 from the U.S. Fish and Wildlife Service.

HYDROGEOLOGIC INFORMATION

AQUIFLOW[R] Information System
Source: EDR proprietary database of groundwater flow information
EDR has developed the AQUIFLOW Information System (AIS) to provide data on the general direction of groundwater flow at specific points. EDR has reviewed reports submitted to regulatory authorities at select sites and has extracted the date of the report, hydrogeologically determined groundwater flow direction and depth to water table information.

GEOLOGIC INFORMATION

Geologic Age and Rock Stratigraphic Unit
Source: P.G. Schruben, R.E. Arndt and W.J. Bawiec, Geology of the Conterminous U.S. at 1:2,500,000 Scale - A digital representation of the 1974 P.B. King and H.M. Beikman Map, USGS Digital Data Series DDS - 11 (1994).

STATSGO: State Soil Geographic Database
Source: Department of Agriculture, Natural Resources Conservation Service (NRCS)
The U.S. Department of Agriculture's (USDA) Natural Resources Conservation Service (NRCS) leads the national Conservation Soil Survey (NCSS) and is responsible for collecting, storing, maintaining and distributing soil survey information for privately owned lands in the United States. A soil map in a soil survey is a representation of soil patterns in a landscape. Soil maps for STATSGO are compiled by generalizing more detailed (SSURGO) soil survey maps.

SSURGO: Soil Survey Geographic Database
Source: Department of Agriculture, Natural Resources Conservation Service (NRCS)
Telephone: 800-672-5559
SSURGO is the most detailed level of mapping done by the Natural Resources Conservation Service, mapping scales generally range from 1:12,000 to 1:63,360. Field mapping methods using national standards are used to construct the soil maps in the Soil Survey Geographic (SSURGO) database. SSURGO digitizing duplicates the original soil survey maps. This level of mapping is designed for use by landowners, townships and county natural resource planning and management.

PHYSICAL SETTING SOURCE RECORDS SEARCHED

LOCAL / REGIONAL WATER AGENCY RECORDS

FEDERAL WATER WELLS

PWS: Public Water Systems
Source: EPA/Office of Drinking Water
Telephone: 202-564-3750
Public Water System data from the Federal Reporting Data System. A PWS is any water system which provides water to at least 25 people for at least 60 days annually. PWSs provide water from wells, rivers and other sources.

PWS ENF: Public Water Systems Violation and Enforcement Data
Source: EPA/Office of Drinking Water
Telephone: 202-564-3750
Violation and Enforcement data for Public Water Systems from the Safe Drinking Water Information System (SDWIS) after August 1995. Prior to August 1995, the data came from the Federal Reporting Data System (FRDS).

USGS Water Wells: USGS National Water Inventory System (NWIS)
This database contains descriptive information on sites where the USGS collects or has collected data on surface water and/or groundwater. The groundwater data includes information on wells, springs, and other sources of groundwater.

STATE RECORDS

Louisiana Public Water Supply Wells
Source: Office of Public Health
Telephone: 504-568-5101

Water Well Registration Data File
Source: Department of Transportation and Development
Telephone: 225-274-4172

OTHER STATE DATABASE INFORMATION

Oil and Gas Well Database
Source: Department of Natural Resources
Telephone: 225-342-1977
Oil and gas well locations in Louisiana.

RADON

State Database: LA Radon
Source: Department of Environmenal Quality
Telephone: 225-925-1752
Radon Levels

Area Radon Information
Source: USGS
Telephone: 703-356-4020
The National Radon Database has been developed by the U.S. Environmental Protection Agency (USEPA) and is a compilation of the EPA/State Residential Radon Survey and the National Residential Radon Survey. The study covers the years 1986 - 1992. Where necessary data has been supplemented by information collected at private sources such as universities and research institutions.

EPA Radon Zones
Source: EPA
Telephone: 703-356-4020
Sections 307 & 309 of IRAA directed EPA to list and identify areas of U.S. with the potential for elevated indoor radon levels.

PHYSICAL SETTING SOURCE RECORDS SEARCHED

OTHER

Airport Landing Facilities: Private and public use landing facilities
Source: Federal Aviation Administration, 800-457-6656

Epicenters: World earthquake epicenters, Richter 5 or greater
Source: Department of Commerce, National Oceanic and Atmospheric Administration

Earthquake Fault Lines: The fault lines displayed on EDR's Topographic map are digitized quaternary faultlines, prepared in 1975 by the United State Geological Survey

STREET AND ADDRESS INFORMATION

© 2015 TomTom North America, Inc. All rights reserved. This material is proprietary and the subject of copyright protection and other intellectual property rights owned by or licensed to Tele Atlas North America, Inc. The use of this material is subject to the terms of a license agreement. You will be held liable for any unauthorized copying or disclosure of this material.

APPENDIX D: SUPPORTING DOCUMENTS

U.S. Fish and Wildlife Service
National Wetlands Inventory

NWI Map - West End Golf Course

January 17, 2020

Wetlands

- Estuarine and Marine Deepwater
- Estuarine and Marine Wetland
- Freshwater Emergent Wetland
- Freshwater Forested/Shrub Wetland
- Freshwater Pond
- Lake
- Other
- Riverine

This map is for general reference only. The US Fish and Wildlife Service is not responsible for the accuracy or currentness of the base data shown on this map. All wetlands related data should be used in accordance with the layer metadata found on the Wetlands Mapper web site.

National Wetlands Inventory (NWI)
This page was produced by the NWI mapper

Map Scale: 1:2,690 if printed on A portrait (8.5" x 11") sheet.

N

Meters: 0 35 70 140 210

Feet: 0 100 200 400 600

Map projection: Web Mercator Corner coordinates: WGS84 Edge tics: UTM Zone 15N WGS84

MAP LEGEND

Area of Interest (AOI)

- Area of Interest (AOI)

Soils

- Soil Map Unit Polygons
- Soil Map Unit Lines
- Soil Map Unit Points

Special Point Features

- Blowout
- Borrow Pit
- Clay Spot
- Closed Depression
- Gravel Pit
- Gravelly Spot
- Landfill
- Lava Flow
- Marsh or swamp
- Mine or Quarry
- Miscellaneous Water
- Perennial Water
- Rock Outcrop
- Saline Spot
- Sandy Spot
- Severely Eroded Spot
- Sinkhole
- Slide or Slip
- Sodic Spot
- Spoil Area
- Stony Spot
- Very Stony Spot
- Wet Spot
- Other
- Special Line Features

Water Features

- Streams and Canals

Transportation

- Rails
- Interstate Highways
- US Routes
- Major Roads
- Local Roads

Background

- Aerial Photography

MAP INFORMATION

The soil surveys that comprise your AOI were mapped at 1:24,000.

Warning: Soil Map may not be valid at this scale.

Enlargement of maps beyond the scale of mapping can cause misunderstanding of the detail of mapping and accuracy of soil line placement. The maps do not show the small areas of contrasting soils that could have been shown at a more detailed scale.

Please rely on the bar scale on each map sheet for map measurements.

Source of Map: Natural Resources Conservation Service
Web Soil Survey URL:
Coordinate System: Web Mercator (EPSG:3857)

Maps from the Web Soil Survey are based on the Web Mercator projection, which preserves direction and shape but distorts distance and area. A projection that preserves area, such as the Albers equal-area conic projection, should be used if more accurate calculations of distance or area are required.

This product is generated from the USDA-NRCS certified data as of the version date(s) listed below.

Soil Survey Area: Ouachita Parish, Louisiana
Survey Area Data: Version 12, Sep 11, 2019

Soil map units are labeled (as space allows) for map scales 1:50,000 or larger.

Date(s) aerial images were photographed: Apr 26, 2015—May 2, 2015

The orthophoto or other base map on which the soil lines were compiled and digitized probably differs from the background imagery displayed on these maps. As a result, some minor shifting of map unit boundaries may be evident.

Map Unit Legend

Map Unit Symbol	Map Unit Name	Acres in AOI	Percent of AOI
Ma	Made land	0.1	0.5%
Pc	Perry clay, frequently flooded	1.8	8.0%
RIA	Rilla silt loam, 0 to 1 percent slopes	15.4	68.6%
Wa	Waller loam	5.1	22.9%
Totals for Area of Interest		**22.4**	**100.0%**

SONRIS- Strategic Online Natura | Louisiana Department of Natural

Not secure | sonris-www.dnr.state.la.us/gis/agsweb/IE/JSViewer/index.html?TemplateID=181

Apps | Credit I Owe | Chenier Environme... | Phase I ESA Resour... | FORMED | Department of Nat... | Kids College | IBERIABANK | Perso... | My Drive - Google... | FAQ - Workers' Co... | ActivTrax | Charles Schwab Cli... | Environmental Revi... | GEC-MBSD

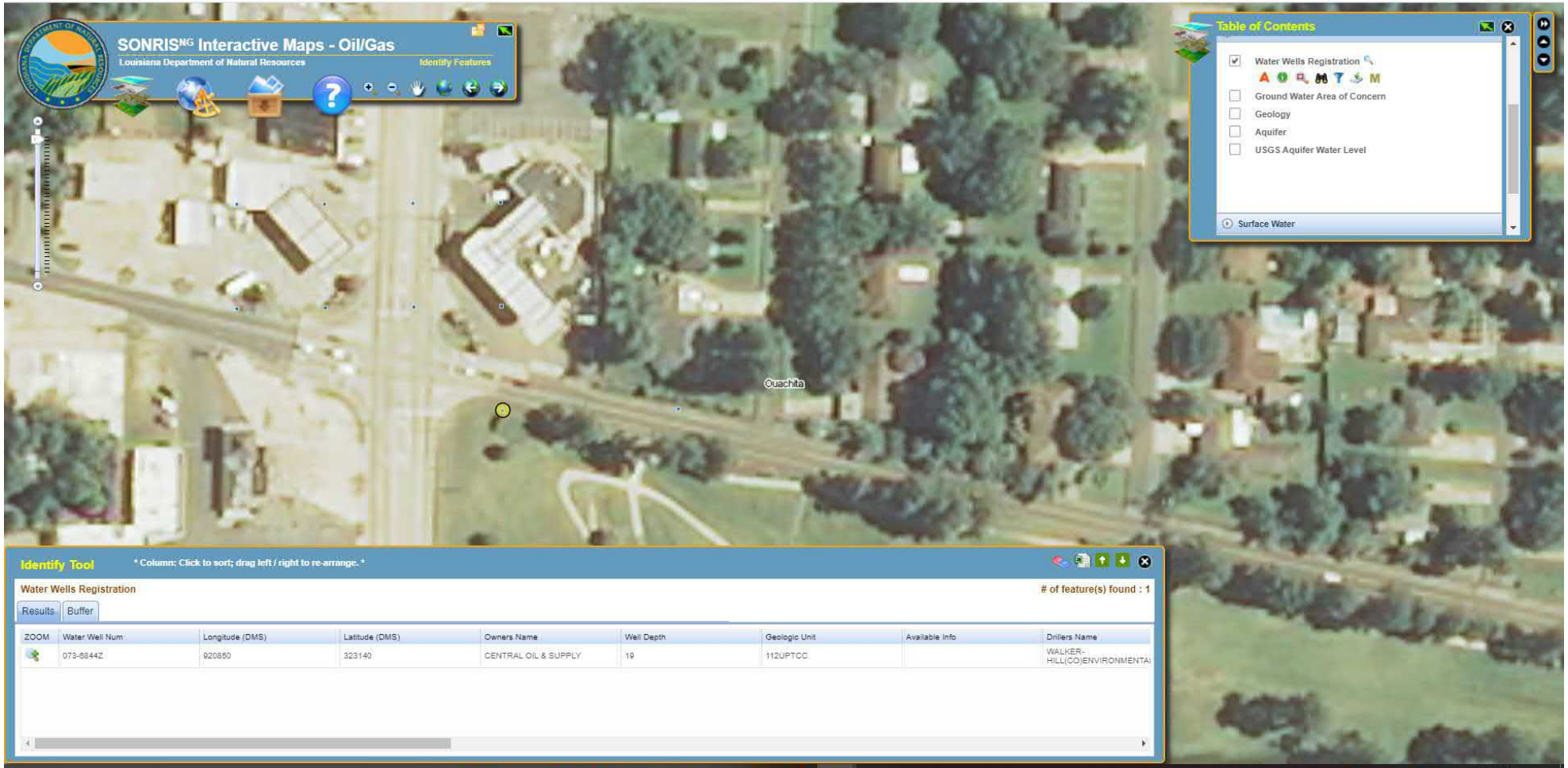

Identify Tool * Column: Click to sort; drag left / right to re-arrange. *

Water Wells Registration — # of feature(s) found : 1

Results | Buffer

ZOOM	Water Well Num	Longitude (DMS)	Latitude (DMS)	Owners Name	Well Depth	Geologic Unit	Available Info	Drillers Name
	073-8844Z	920850	323140	CENTRAL OIL & SUPPLY	19	112UPTCC		WALKER-HILL(CO)ENVIRONMENTAI

6:08 PM 1/17/2020

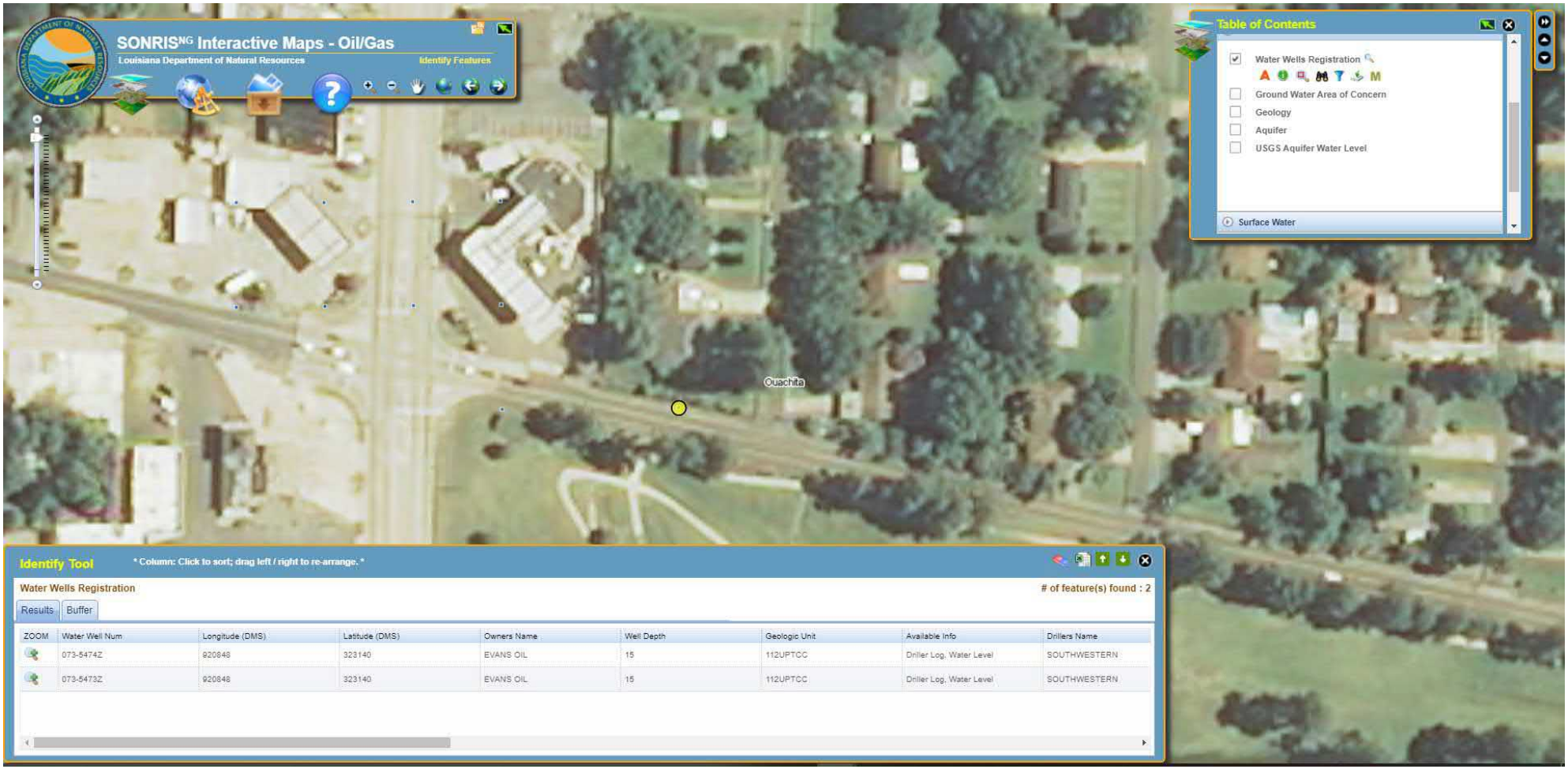

ZOOM	Water Well Num	Longitude (DMS)	Latitude (DMS)	Owners Name	Well Depth	Geologic Unit	Available Info	Drillers Name
	073-5474Z	920848	323140	EVANS OIL	15	112UPTCC	Driller Log, Water Level	SOUTHWESTERN
	073-5473Z	920848	323140	EVANS OIL	15	112UPTCC	Driller Log, Water Level	SOUTHWESTERN

0 0.07 0.14 mi

Absolute Scale: 1:8,910

Relative Scale: 1 inch = 743 feet

Oil and Gas Well Map

Disclaimer: This data is not to be used for legal purposes.

Date: 1/17/2020

Ouachita Parish

Assessor's Office

Stephanie Smith, Assessor

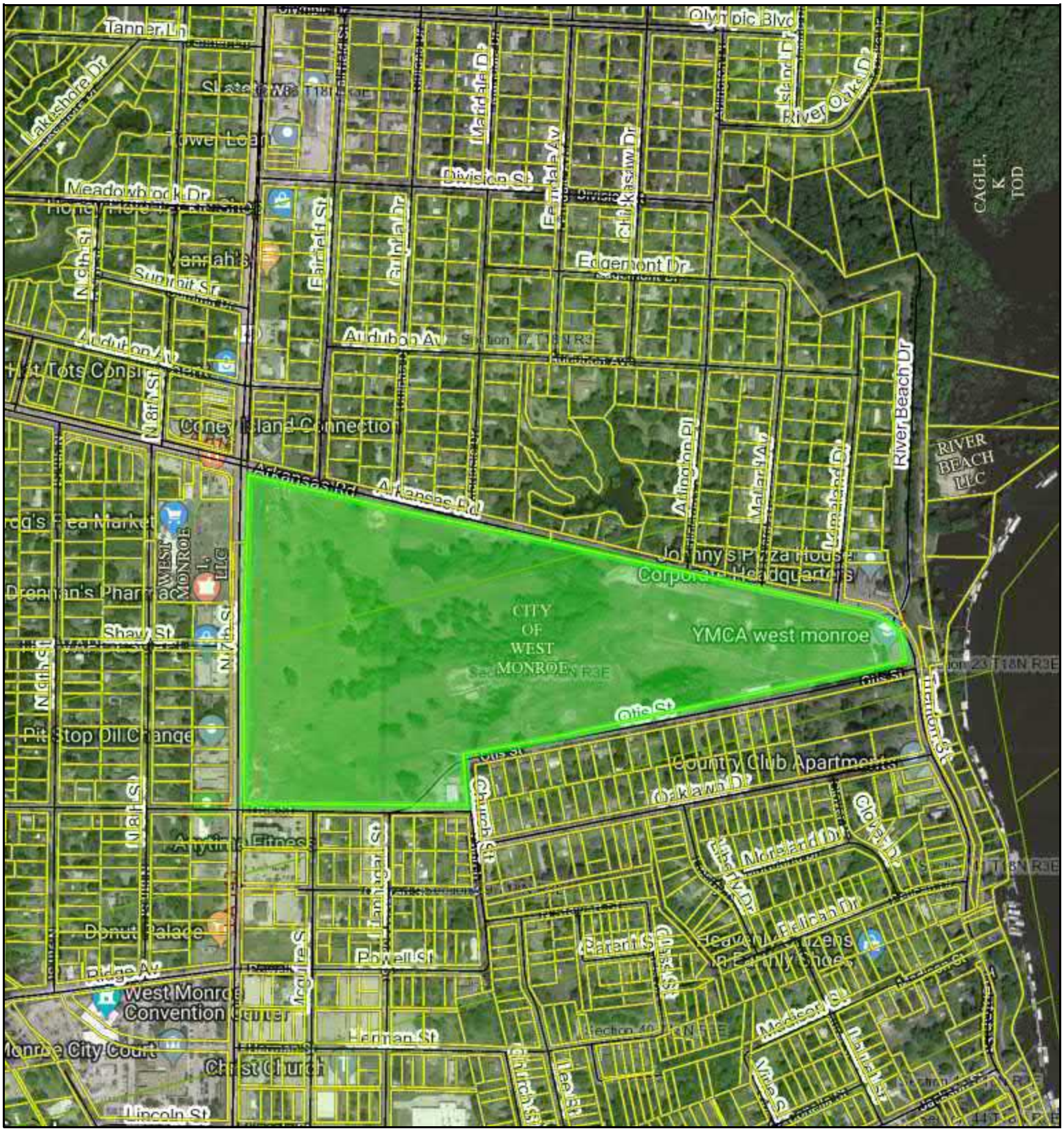

Date Created: 12/13/2019

Created By: actDataScout

1 inch = 609 feet

This map should be used for reference purposes only and should not be considered a legal document. While every effort has been made to ensure the accuracy of this product, the publisher accepts no responsibility for any errors or omissions nor for any loss or damage alleged to be suffered by anyone as a result of the publication of this map and the notations on it, or as a result of the use or misuse of the information provided herein.

Powered By actDataScout

www.actDataScout.com

via DataScout OneMap

Real Estate Parcels

1) 87025

Parcel ID:
87025

RPID:
87025

Owner:
CITY OF WEST MONROE

CAMA Acreage:
61.921

Partial Legal:
66.15 ACS IN SECS 37, 38 & 39 T18 NR 3E BOUGHT OF HM MCGUIRE-SOLD PARCEL 1-2 CONTG .044BK 1487-832-*WEST MONROE GOLF COURSE*RIVERSIDE GOLF COURSE*HIGHLAND PARK GOLF COURSE

Parcel Address:
2411 TRENTON ST 71291

Total Value:
3009227

Date Created: 12/13/2019
Created By: actDataScout

via DataScout OneMap

This map should be used for reference purposes only and should not be considered a legal document. While every effort has been made to ensure the accuracy of this product, the publisher accepts no responsibility for any errors or omissions nor for any loss or damage alleged to be suffered by anyone as a result of the publication of this map and the notations on it, or as a result of the use or misuse of the information provided herein.

A MESSAGE FROM the Mayor

Safe drinking water and sanitary sewer are two of the most essential, basic services a government provides. Several projects have been completed this year, and West Monroe residents will continue to see water projects throughout the city to ensure we have adequate water storage and pressure along with line repair and replacement.

In an effort to reduce sanitary sewer overflow during heavy rainfall, the City of West Monroe has built a new sewer lift station on 9th Street, installed 4,200 feet of new force main piping and replaced over 15,000 feet of gravity main.

These projects represent a total investment of approximately $3.574 million in water system improvements and $3 million in sewer system improvements. This investment in water and sewer is essential to sustainability, economic development and quality of life for our residents and businesses.

Along with infrastructure projects, the City has made community development a priority. The West Monroe Recycle Center, located directly behind the West Monroe Police Department, has been hugely successful and well received by the community. In its first 8 months of operation, more than 104 tons of material have been recycled. The City's newly-formed Beautification Crew has made tremendous improvements in the appearance and aesthetics across the community. The West Ouachita Senior Center, the West Monroe Community Center, the Farmer's Market and other city facilities and programs continue to offer services that add to our quality of life.

The City of West Monroe is proud of the quality of services we are able to provide to our residents and businesses, and we will continue to maintain and improve drinking water quality and sanitary sewer operations for the benefit of all.

As always, we encourage you to "Shop West" when purchasing goods or services. Sales tax generated from these items allow the City of West Monroe to continue to offer quality services and make investments in infrastructure that will ensure future growth and development.

Sincerely,
Staci Albritton Mitchell, *Mayor*

FOR YOUR HEALTH

Some people may be more vulnerable to contaminants in drinking water than the general population. Immuno-compromised persons such as persons with cancer undergoing chemotherapy, persons who have undergone organ transplants, people with HIV/AIDS or other immune system disorders, some elderly, and infants can be particularly at risk from infections. These people should seek advice about drinking water from their health care providers.

In addition, elevated levels of lead can cause serious health problems, especially for pregnant women and young children. Lead in drinking water is primarily from materials and components associated with service lines and home plumbing. West Monroe Water System is responsible for providing high quality drinking water, but cannot control the variety of materials used in plumbing components. When your water has been sitting for several hours, you can minimize the potential for lead exposure by flushing your tap for 30 seconds to 2 minutes before using water for drinking or cooking. If you are concerned about lead in your water, you may wish to have your water tested. Information on lead and drinking water, testing methods, and steps you can take to minimize exposure is available for the Safe Drinking Water Hotline or at http://www.epa.gov/safewater/lead.

Some people who drink water containing trihalomethanes in excess of the MCL over many years may experience problems with their liver, kidneys, or central nervous systems, and may have an increased risk of getting cancer.

EPA/CDC guidelines on appropriate means to lessen the risk of infection by Cryptosporidium and other microbial contaminants are available from the Safe Drinking Water Hotline (800) 426-4791.
There, you will find information on appropriate means to lessen the risk of infection by Cryptosporidium and other microbial contaminants. You can also learn more about lead in drinking water, testing methods, and steps you can take to minimize your exposure.

FOR MORE INFORMATION

We at the West Monroe Water System work to provide you and your family with a safe and dependable supply of drinking water. If you have any questions about this report or for additional information related to your water, please call the West Monroe Water System office at (318) 325.0496.

Terry Emory,
Environmental Quality Manager

SOURCE WATER ASSESSMENT PLAN (SWAP)

The city has a Source Water Assessment Plan. It is an evaluation of a delineated area around our wells through which contaminants could migrate and reach our source water. It also includes an inventory of potential sources of contamination and a determination of the water supply's susceptibility to contamination. Our water system had a susceptibility rating of 'MEDIUM'. This plan is available for review through our office.

WHAT IS IN MY WATER?

The source of our drinking water are ground water wells drawing from the Sparta Aquifer. As water travels through the ground, it dissolves naturally occurring minerals and, in some cases, radioactive material, and can pick up substances resulting from the presence of animals or from human activity. Contaminants that may be present in source water include:

Microbial Contaminants – such as viruses and bacteria, which may come from sewage treatment plants, septic systems, agriculture livestock operations, and wildlife.

Inorganic Contaminants – such as salts and metals, which can be naturally occurring or result from urban stormwater runoff, and industrial, or domestic wastewater discharges, oil and gas production, mining, or farming.

Organic Chemical Contaminants – including synthetic and volatile organic chemicals, which are by-products of industrial processes and petroleum production, and can also come from gas stations, urban stormwater runoff, and septic systems.

Radioactive Contaminants – which can be naturally occurring or be the result of oil and gas production and mining activities.

Pesticides and Herbicides – which may come from a variety of sources such as agriculture, urban runoff and residential uses.

WHERE IS OUR WATER FROM?

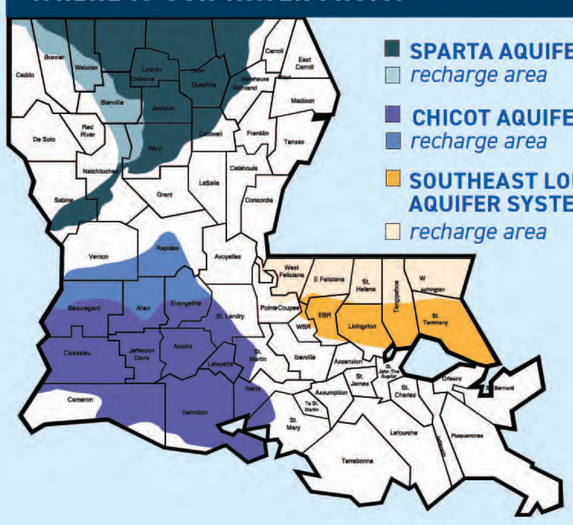

SPARTA AQUIFER
recharge area

CHICOT AQUIFER SYSTEM
recharge area

SOUTHEAST LOUISIANA AQUIFER SYSTEM
recharge area

STORMWATER RUNOFF

Stormwater is the rainwater that is not absorbed into the ground. This water flows over impervious surfaces such as roads, side walks, and other solid structures. These surfaces are where water accumulates debris and pollutants. This stormwater with unwanted debris can end up in our neighborhood streams, ponds, lakes, and eventually reach our source of drinking water.

Pollutants and debris collected by stormwater can include trash, dirt, and chemicals. This stormwater flows into our water bodies which are used for fishing, swimming, and even our drinking water.

Lets protect all our water bodies by helping reduce the pollution of stormwater.

SOME EASY WAYS INCLUDE:

- Never dumping anything down the storm drains or ditches
- Sweep driveways, and roads instead of using a hose
- Use fertilizers sparingly
- Properly dispose of hazardous household chemicals
- Direct downspouts away from paved surfaces
- Check vehicles for leaks and recycle motor oil
- Control soil erosion by planting over bare spots in landscapes

GET CONNECTED

Visit the City of West Monroe website for information on public works, city administration, and a calendar of events.

westmonroe.com
Also see earth911.org for recycling ideas and information.

City of West Monroe
Public Works Department
303 West Pavilion Drive
West Monroe, LA 71292

2019 ANNUAL WATER REPORT

PWS ID # LA 1073056

We are pleased to report our drinking water quality results. The tables that follows show the results of our monitoring for the period January 1, 2018 through December 31, 2018*. The Louisiana Department of Health and Hospitals - Office of Public Health routinely monitors for constituents in your drinking water according to Federal and State laws. Drinking water, including bottled water, may reasonably be expected to contain at least small amounts of some contaminants. The presence of contaminants does not necessarily indicate that water poses a health risk. These samples, except for DBP, Copper, and Lead were collected at the raw water source and represent water before any treatment, blending or distribution. **All dates are accurate and reflect the monitoring requirements of the EPA.*

NO VIOLATIONS OCCURRED IN THE CALENDAR YEAR OF 2018

REGULATED CONTAMINANTS	COLLECTION DATE	HIGHEST VALUE	RANGE	UNIT	MCL	MCLG	TYPICAL SOURCE
Barium	7/16/2018	0.0086	0.0086	ppm	2	2	Discharge of drilling wastes; Discharge from metal refineries; Erosion of natural deposits
Fluoride	7/16/2018	0.28	0.28	ppm	4	4	Erosion of natural deposits, water additive which promotes strong teeth, and discharge from fertilizer and aluminum factories
Nitrate-Nitrite	10/16/2018	0.35	0.35	ppm	10	10	Runoff from fertilizer use; Leaching from septic tanks, sewage; Erosion of natural deposits

RADIONUCLIDES	COLLECTION DATE	HIGHEST VALUE	RANGE	UNIT	MCL	MCLG	TYPICAL SOURCE
Combined Radium (-226 & -228)	7/16/2018	0.92	0.92	pCi/l	5	0	Erosion of natural deposits

COPPER AND LEAD	DATE	90TH PERCENTILE	RANGE	UNIT	AL	SITES OVER AL	TYPICAL SOURCE
Copper, Free	2015 - 2017	0.2	0.1 - 0.6	ppm	1.3	0	Corrosion of household plumbing systems and erosion of natural deposits, leaching from wood preservatives
Lead	2015 - 2017	2	1 - 26	ppb	15	1	Corrosion of household plumbing systems and erosion of natural deposits

DISINFECTANT	DATE	RESULTS	UNIT	RANGE	MRDL	MRDLG	TYPICAL SOURCE
Chloramines	2018	3	ppm	2.3 - 3.2	4	4	Water additive used to control microbes

Our water system tested a minimum of 15 samples per month in accordance with the Total Coliform Rule for microbiological contaminants.

Highest Quarterly RAA value for the year: 3.0 ppm | Range of individual Values: 2.3 - 3.2 ppm | Minimum 15 samples per month

SECONDARY CONTAMINANTS	COLLECTION DATE	HIGHEST VALUE	RANGE	UNIT	SMCL
Aluminum	7/16/2018	0.0094	0.0094	MG/L	0.2
Chloride	3/17/2014	161.2	62.3 - 161.2	MG/L	250
pH	9/4/2014	8.81	7.89 - 8.81	pH	8.5
Sulfate	9/2/2014	5	5	MG/L	250
Manganese	7/16/2018	0.0023	0.0023	MG/L	0.05

No Radionuclides were detected in the calendar year of 2018.

In order to ensure that tap water is safe to drink, EPA prescribes regulations which limit the amount of certain contaminants in water provided by public water systems. Food and Drug Administration regulations establish limits for contaminants in bottled water which must provide the same protection for public health. We want our valued customers to be informed about their water utility. If you have any questions about this report, want to attend any scheduled meetings, or simply want to learn more about your drinking water, please contact TERRY EMORY at 318-325-0496.

DISINFECTION BY-PRODUCTS	SAMPLE POINT	PERIOD	HIGHEST LRAA	RANGE	UNIT	MCL	MCLG	TYPICAL SOURCE
Total Haloacetic Acids (HAA5)	102 Redwood	2018	14	8.8 - 22.2	ppb	60	0	By-product of drinking water disinfection
Total Haloacetic Acids (HAA5)	303 Ludwig	2018	22	12.8 - 28	ppb	60	0	By-product of drinking water disinfection
Total Haloacetic Acids (HAA5)	411 Filhiol St	2018	22	13.6 - 28.5	ppb	60	0	By-product of drinking water disinfection
Total Haloacetic Acids (HAA5)	614 Grantham	2018	22	10.6 - 28	ppb	60	0	By-product of drinking water chlorination
TTHM	102 Redwood	2018	45	31.1 - 83	ppb	80	0	By-product of drinking water chlorination
TTHM	303 Ludwig	2018	69	42 - 79.4	ppb	80	0	By-product of drinking water chlorination
TTHM	411 Filhiol St	2018	69	47.3 - 79	ppb	80	0	By-product of drinking water chlorination
TTHM	614 Grantham	2018	50	28.4 - 61.3	ppb	80	0	By-product of drinking water chlorination

UNDERSTANDING THE CHART

PPM (parts per million) or mg/L (milligrams per liter) – *One part per million corresponds to one minute in two years or a single penny in $10,000.*

PPB (parts per billion) or ug/L (micrograms per liter) – *One part per billion corresponds to one minute in 2,000 years, or a single penny in $10,000,000.*

MCL (Maximum Contaminate Level) – *The "Maximum Allowed" MCL is the highest level of a contaminant that is allowed in drinking water. MCL's are set as close to the MCLG's as feasible using the best available treatment technology.*

MCLG (Maximum Contaminant Level Goal) – *The "Goal" is the level of a contaminant in drinking water below which there is no known or expected risk to human health. MCLG's allow for a margin of safety.*

AL (Action Level) – *The concentration of a contaminant that, if exceeded, triggers treatment or other requirements that a water system must follow.*

pCi/L (picocuries per liter) – *Picocuries per liter is a measure of the radioactivity in water.*

MRDL (Maximum Residual Disinfectant Level) – *The highest level of a disinfectant allowed in drinking water. There is convincing evidence that addition of a disinfectant is necessary for control of microbial contaminants.*

MRDLG (Maximum Residual Disinfectant Level Goal) – *The level of drinking water disinfectant below which there is no known or expected risk to health. MRDLGs do not reflect the benefits of the use of disinfectants to control microbial contaminants.*

TT (Treatment Technique) – *An enforceable procedure or level of technological performance which public water systems must follow to ensure control of a contaminant.*

Level 1 Assessment – *A study of the water system to identify potential problems and determine (if possible) why total coliform bacteria have been found in our water system.*

Level 2 Assessment - *A very detailed study of the water system to identify potential problems and determine (if possible) why an E. coli MCL violation has occurred and/or why total coliform bacteria have been found in our water system on multiple occasions.*

APPENDIX E: QUALIFICATIONS

CHENIER ENVIRONMENTAL CONSULTING, LLC

AARON S. BASS, PH.D.

4607 BLUEBONNET BLVD. SUITE A
BATON ROUGE, LA 70808

Education: B.S. 1990, LSU, Business Administration
M.S. 1993, LSU, Oceanography & Coastal Sciences
Ph.D. 2004, LSU, Oceanography & Coastal Sciences

EXPERIENCE SUMMARY

Aaron Bass has over 24 years of experience as an environmental scientist. He has completed 100+ Phase I Environmental Site Assessments on rural, residential, commercial, industrial, and oil and gas producing properties throughout Louisiana, Texas, Alabama, and Mississippi.

Project Experience:

Environmental Due Diligence Projects

- Phase I Environmental Site Assessments for numerous potential elementary school sites for Ascension Parish School Board.
- Phase I Environmental Site Assessments for Cajun Constructors, Inc. on a 50-Acre Tract in Port Allen, Louisiana.
- Phase I/II Environmental Site Assessments for Cajun Constructors, Inc. on a 1.3-Acre Site in Prairieville, Louisiana.
- Multiple Phase I Environmental Site assessments on large tracts of oil and gas producing properties for Chevron Environmental Management Company. Projects completed throughout Louisiana.
- Numerous Phase I Environmental Site Assessments of commercial, residential, and oil and gas properties throughout Louisiana.
- Phase I Environmental Site Assessment of 60,500-acre tract in southeast Louisiana prior to purchase by the State of Louisiana Department of Wildlife and Fisheries. This tract later became the Maurepas Swamp Wildlife Management Area.
- Phase I Environmental Site Assessment and assisted with wetland delineation of compressor station site for the Starks Gas Storage Facility in Calcasieu Parish, Louisiana.
- Phase I and Phase II Environmental Site Assessments for locally owned restaurant franchise throughout Louisiana, Mississippi, and Texas.