







Port of Terrebonne - West Bank

Exhibit 21 – All Utilities Infrastructure Map

LEGEND

-  DENOTES 12" C-900 WATERLINE
-  DENOTES 4" SEWER FORCE MAIN (NOT IN OPERATION)
-  DENOTES BURIED ELECTRICAL CONDUCTORS
-  DENOTES 4" PE GAS LINE
-  DENOTES BURIED TELECOMMUNICATIONS LINE

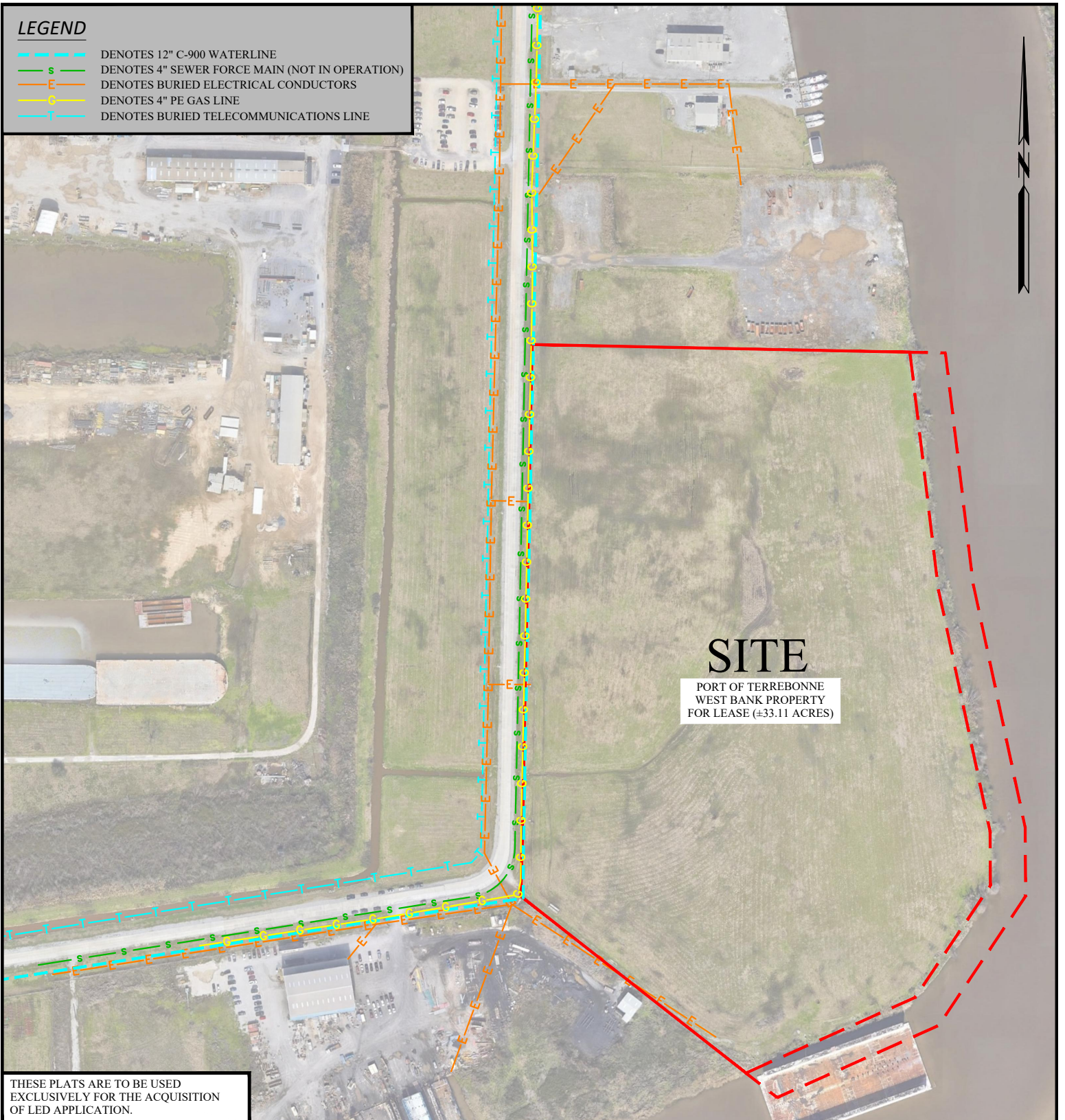

SITE
 PORT OF TERREBONNE
 WEST BANK PROPERTY
 FOR LEASE (±33.11 ACRES)

THESE PLATS ARE TO BE USED EXCLUSIVELY FOR THE ACQUISITION OF LED APPLICATION.



DELTA COAST CONSULTANTS, LLC
 631 S. HOLLYWOOD RD.
 HOUMA, LA 70360

PHONE: 985-655-3100

www.deltacoastllc.com

SCALE: 1" = 300'



All Utilities Infrastructure Map

PORT OF TERREBONNE

LED CERTIFICATION APPLICATION
 FOR
 PORT OF TERREBONNE - WEST BANK
 TERREBONNE PARISH, LA

FILE: P:\2023\2023.083\DWG\LED PERMIT\PERMIT DWG\A_EXHIBIT_UTILITIES INFRASTRUCTURE.DWG	DATE 10/30/2024	PROJECT 2023.083	REVISION NO. 00	DESIGNED BY	DRAWN BY EMV	CHECKED BY MEB	SHEET NO. X
---	--------------------	---------------------	--------------------	-------------	-----------------	-------------------	----------------