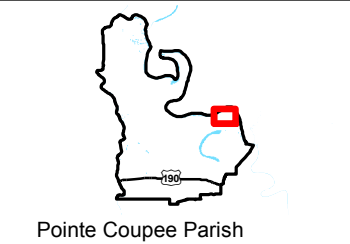

Exhibit O. Angel Ranch Site Roadway Transportation Infrastructure Map

Local Transportation Infrastructure
Angel Ranch Site
Pointe Coupee Parish, LA

BRAC



- LEGEND**
- Site Boundary (731.56 Acres +/-)
 - River Mile Marker
 - LED Certified Site (NRG Site)
 - NRG Big Cajun II Plant
 - Existing Roadway**
 - Urban State Highway
 - Rural State Highway
 - Local Roads
 - Railroad
 - Waterbody
 - Parish Boundary

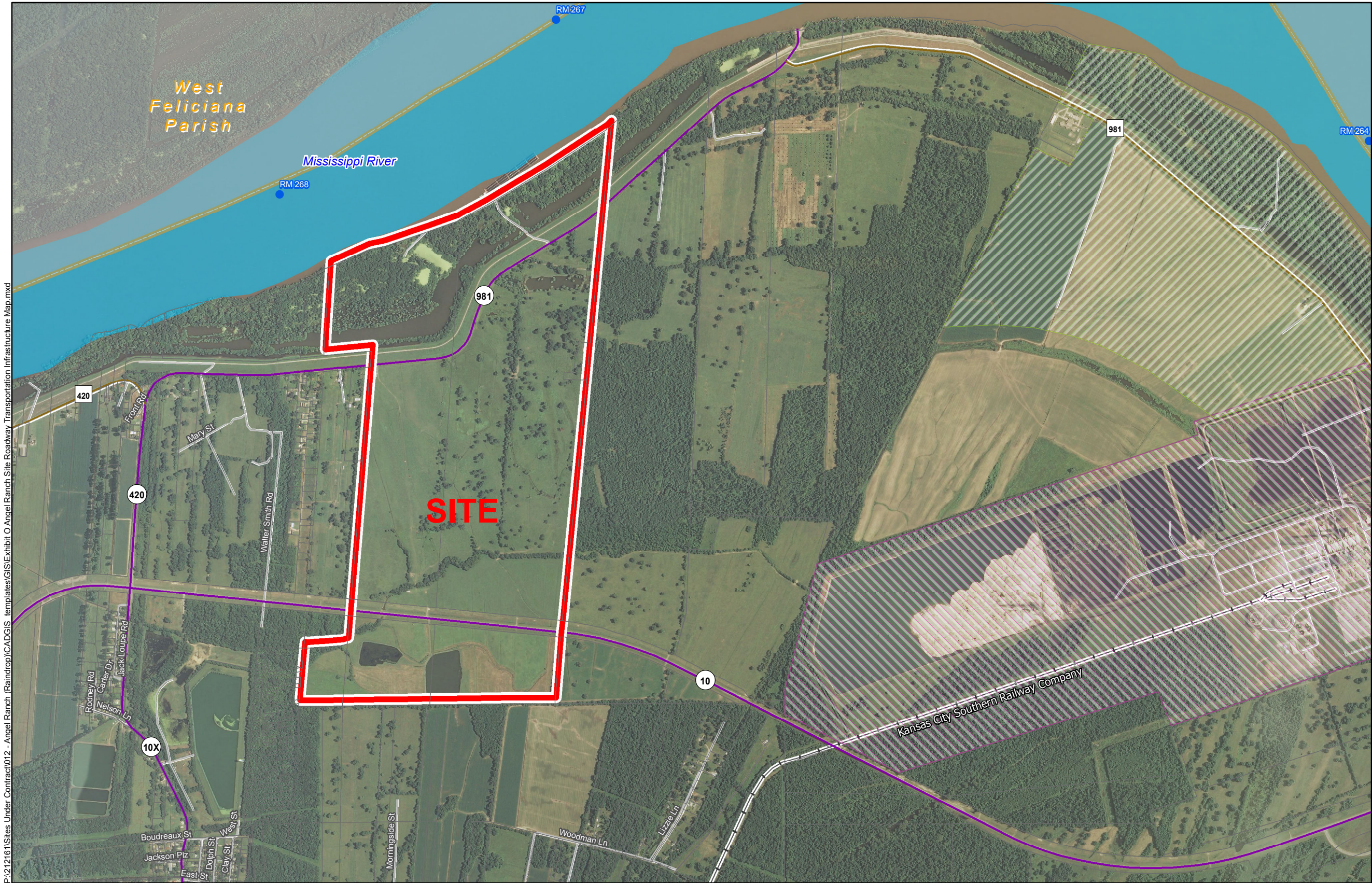

General Notes:
1. No attempt has been made by CSRS, Inc. to verify site boundary, title, actual legal ownership, deed restrictions, servitudes, easements, or other burdens on the property, other than that furnished by the client or his representative.
2. Transportation data from 2013 TIGER datasets via U.S. Census Bureau at ftp2.census.gov/geo/tiger/TIGER2013.
3. 2013 aerial imagery from USDA-APFO National Agricultural Inventory Project (NAIP) and may not reflect current ground conditions.



Scale 1:20,000
0 1,000 2,000 Feet



Date: 10/28/2014
Project Number: 212161.20.012
Drawn By: MMS
Checked By: TMG

CSRS
IMAGINE SHAPE DELIVER
6767 Perkins Road Suite 200 Baton Rouge, LA 70808
Telephone: 225 769-0546 Fax: 225 767-0060
www.csrsonline.com