

Exhibit S.

Syngenta Site

Roadway Transportation Infrastructure Map



Baton Rouge Area Chamber®

Syngenta Site Roadway Transportation Infrastructure Map

Syngenta Site
Iberville Parish, LA

BRAC

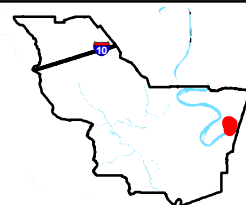
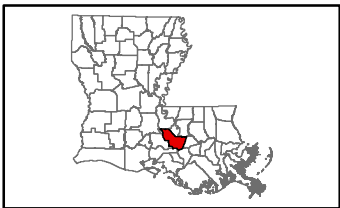

Iberville Parish

LEGEND

- Site Boundary
- River Mile Marker
- Existing Roadway
 - Interstate
 - 4-Lane State Highway
 - Urban State
 - Rural State Highway
 - Railroad

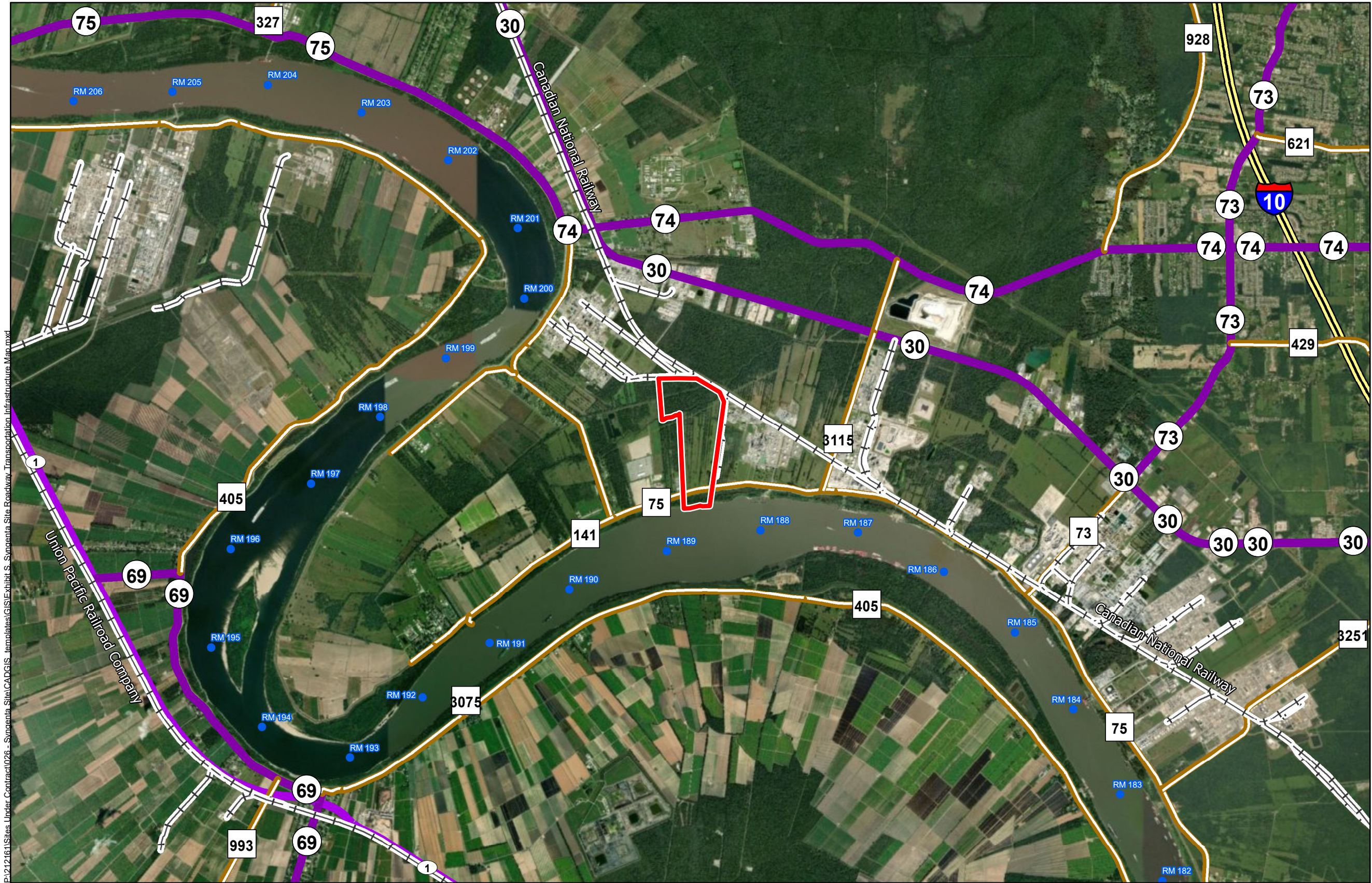

P:\212161\Sites Under Contract\026 - Syngenta Site\CAD\GIS - templates\GIS\Exhibit S - Syngenta Site Roadway Transportation Infrastructure Map.mxd

- General Notes:
1. No attempt has been made by CSRS, Inc. to verify site boundary, title, actual legal ownership, deed restrictions, servitudes, easements, or other burdens on the property, other than that furnished by the client or his representative.
 2. Transportation data from 2013 TIGER datasets via U.S. Census Bureau at <http://ftp2.census.gov/geo/tiger/TIGER2013>.
 3. Utility information from visual inspection and/or the individual utility operators. Exact field location has not been determined by survey. The lines shown are an approximate representation only and may have been offset for depiction purposes.
 4. 2015 aerial imagery from USDA-APFO National Agricultural Inventory Project (NAIP) and may not reflect current ground conditions.

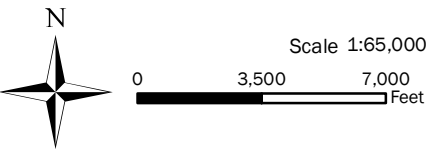

| | |
|-----------------|----------|
| Date: | 3/4/2020 |
| Project Number: | 213151 |
| Drawn By: | EEB |
| Checked By: | BNF |

CSRS