

Building Sketch

Borrower/Client	UNK				
Property Address	114 Tri State Dr				
City	Sarepta	County	WEBSTER PARISH	State	LA
Client	North Webster Parish Ind. District				

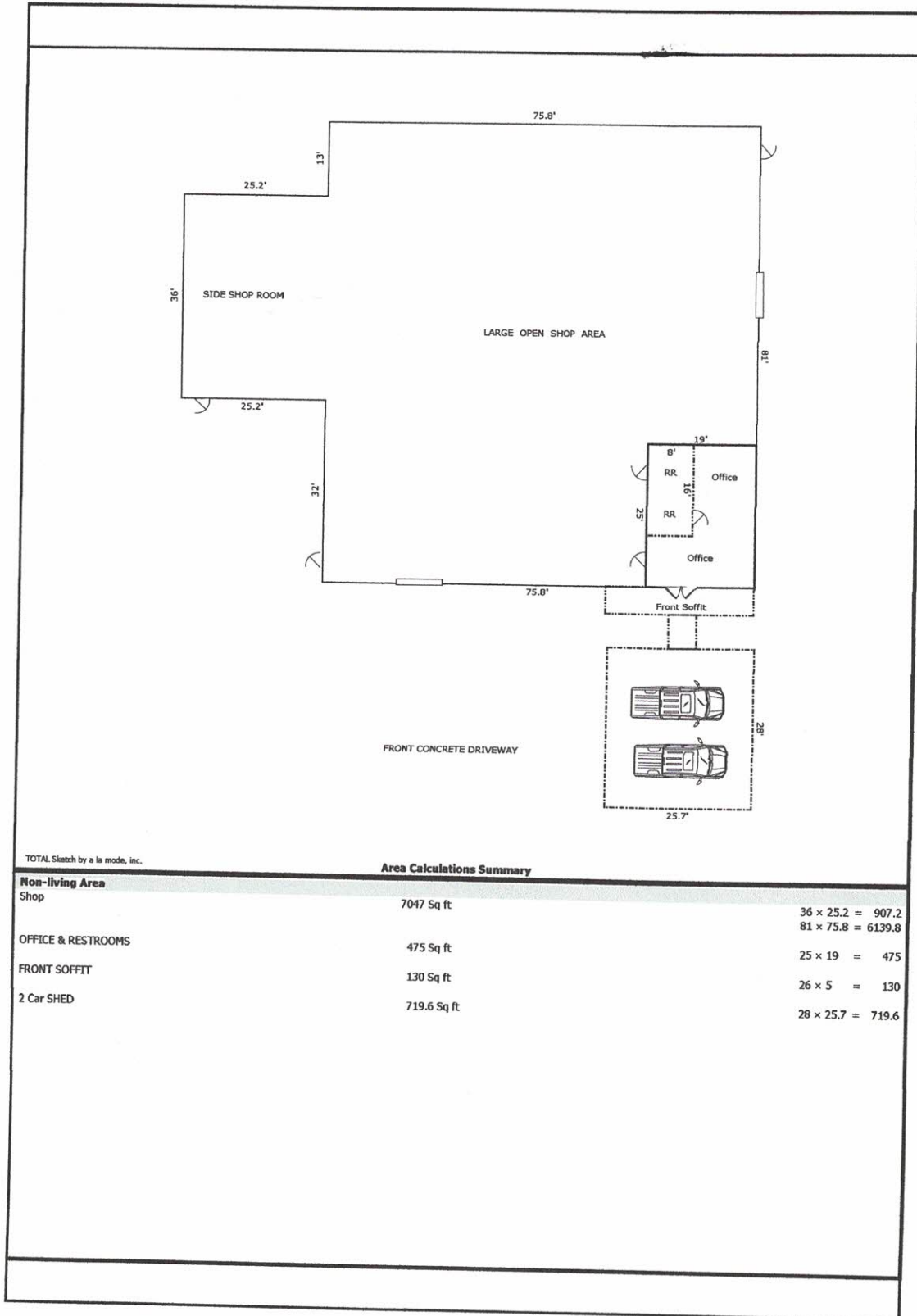

TOTAL Sketch by a la mode, inc.

Area Calculations Summary

Non-living Area		
Shop	7047 Sq ft	$36 \times 25.2 = 907.2$ $81 \times 75.8 = 6139.8$
OFFICE & RESTROOMS	475 Sq ft	$25 \times 19 = 475$
FRONT SOFFIT	130 Sq ft	$26 \times 5 = 130$
2 Car SHED	719.6 Sq ft	$28 \times 25.7 = 719.6$

Subject Photo Page

Borrower/Client	UNK				
Property Address	114 Tri State Dr				
City	Sarepta	County	WEBSTER PARISH	State	LA
Client	North Webster Parish Ind. District		Zip Code	71071	

**Subject Front**

114 Tri State Dr
 Sales Price
 Gross Living Area 7,047
 Total Rooms 5
 Total Bedrooms 0
 Total Bathrooms 2
 Location INDUSTRIAL PARK
 View COMMERCIAL
 Site 0.71 ACRE+/-
 Quality METAL SIDING
 Age EST32/E30

**Subject Rear****Subject Street**

Subject Photo Page

Borrower/Client	UNK				
Property Address	114 Tri State Dr				
City	Sarepta	County	WEBSTER PARISH	State	LA
Client	North Webster Parish Ind. District		Zip Code	71071	



Subject Front

114 Tri State Dr
 Sales Price
 Gross Living Area 7,047
 Total Rooms 5
 Total Bedrooms 0
 Total Bathrooms 2
 Location INDUSTRIAL PARK
 View COMMERCIAL
 Site 0.71 ACRE+/-
 Quality METAL SIDING
 Age EST32/E30



Subject Rear/Side



Subject Front Side

Subject Photo Page

Borrower/Client	UNK				
Property Address	114 Tri State Dr				
City	Sarepta	County	WEBSTER PARISH	State	LA
Client	North Webster Parish Ind. District	Zip Code	71071		



Subject Front

114 Tri State Dr
Sales Price
Gross Living Area 7,047
Total Rooms 5
Total Bedrooms 0
Total Bathrooms 2
Location INDUSTRIAL PARK
View COMMERCIAL
Site 0.71 ACRE+/-
Quality METAL SIDING
Age EST32/E30



Subject Rear/Side



Subject Driveway

Subject Interior Photo Page

Borrower/Client	UNK				
Property Address	114 Tri State Dr				
City	Sarepta	County	WEBSTER PARISH	State	LA
Client	North Webster Parish Ind. District		Zip Code	71071	



Subject Office Entrance

114 Tri State Dr
 Sales Price
 Gross Living Area 7,047
 Total Rooms 5
 Total Bedrooms 0
 Total Bathrooms 2
 Location INDUSTRIAL PARK
 View COMMERCIAL
 Site 0.71 ACRE+/-
 Quality METAL SIDING
 Age EST32/E30

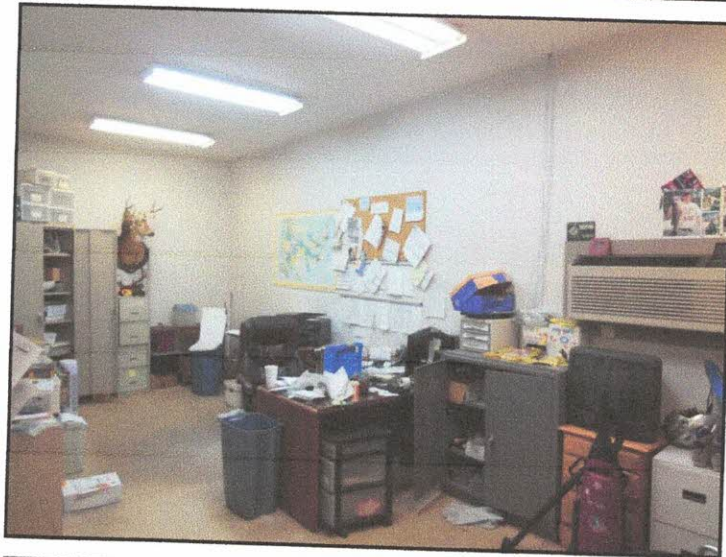

Subject Office

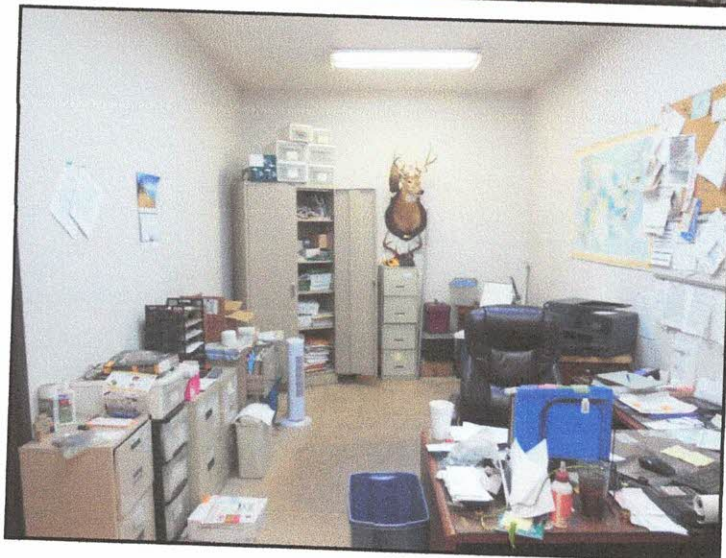

Subject Office

Subject Interior Photo Page

Borrower/Client	UNK				
Property Address	114 Tri State Dr				
City	Sarepta	County	WEBSTER PARISH	State	LA
Client	North Webster Parish Ind. District		Zip Code	71071	



Subject Office

114 Tri State Dr
 Sales Price
 Gross Living Area 7,047
 Total Rooms 5
 Total Bedrooms 0
 Total Bathrooms 2
 Location INDUSTRIAL PARK
 View COMMERCIAL
 Site 0.71 ACRE+/-
 Quality METAL SIDING
 Age EST32/E30



Subject Office RR



Subject Shop RR

Subject Interior Photo Page

Borrower/Client	UNK				
Property Address	114 Tri State Dr				
City	Sarepta	County	WEBSTER PARISH	State	LA
Client	North Webster Parish Ind. District		Zip Code	71071	



Subject Interior

114 Tri State Dr
 Sales Price
 Gross Living Area 7,047
 Total Rooms 5
 Total Bedrooms 0
 Total Bathrooms 2
 Location INDUSTRIAL PARK
 View COMMERCIAL
 Site 0.71 ACRE+/-
 Quality METAL SIDING
 Age EST32/E30

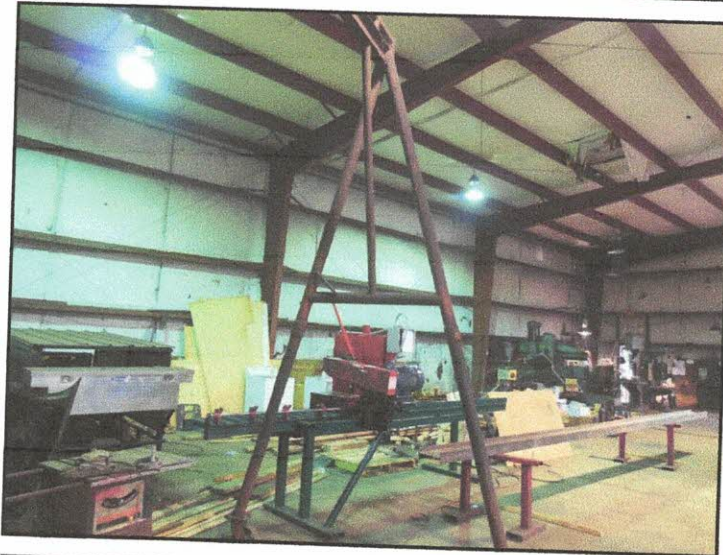

Subject Interior



Subject Interior

Subject Interior Photo Page

Borrower/Client	UNK				
Property Address	114 Tri State Dr				
City	Sarepta	County	WEBSTER PARISH	State	LA
Client	North Webster Parish Ind. District		Zip Code	71071	



Subject Interior

114 Tri State Dr
 Sales Price
 Gross Living Area 7,047
 Total Rooms 5
 Total Bedrooms 0
 Total Bathrooms 2
 Location INDUSTRIAL PARK
 View COMMERCIAL
 Site 0.71 ACRE+/-
 Quality METAL SIDING
 Age EST32/E30



Subject Interior



Subject Interior