

# Exhibit W. Foster Site Soils Conservation Service Map





# Foster Site Soil Conservation Service Map

Foster Site  
Acadia Parish, LA

One Acadiana

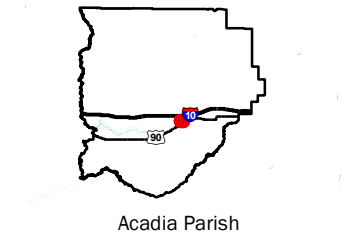
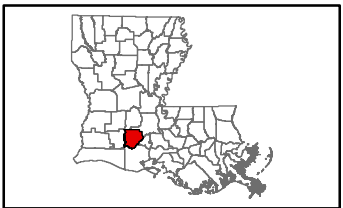

## LEGEND

Site Boundary (51.71± ac.)

Stream

## Soil Type

CrA - Crowley silt loam

MtA - Mowata silt loam,  
rarely flooded (95% hydric)

MWA - Mowata silt loam,  
occasionally flooded (85% hydric)

## Existing Roadway

US Highway

P:\214002\One Acadiana Certified Sites Program\Certified Sites\Foster Site\CAD\GIS templates\GIS\Exhibit W. Soils Conservation Service Map.mxd

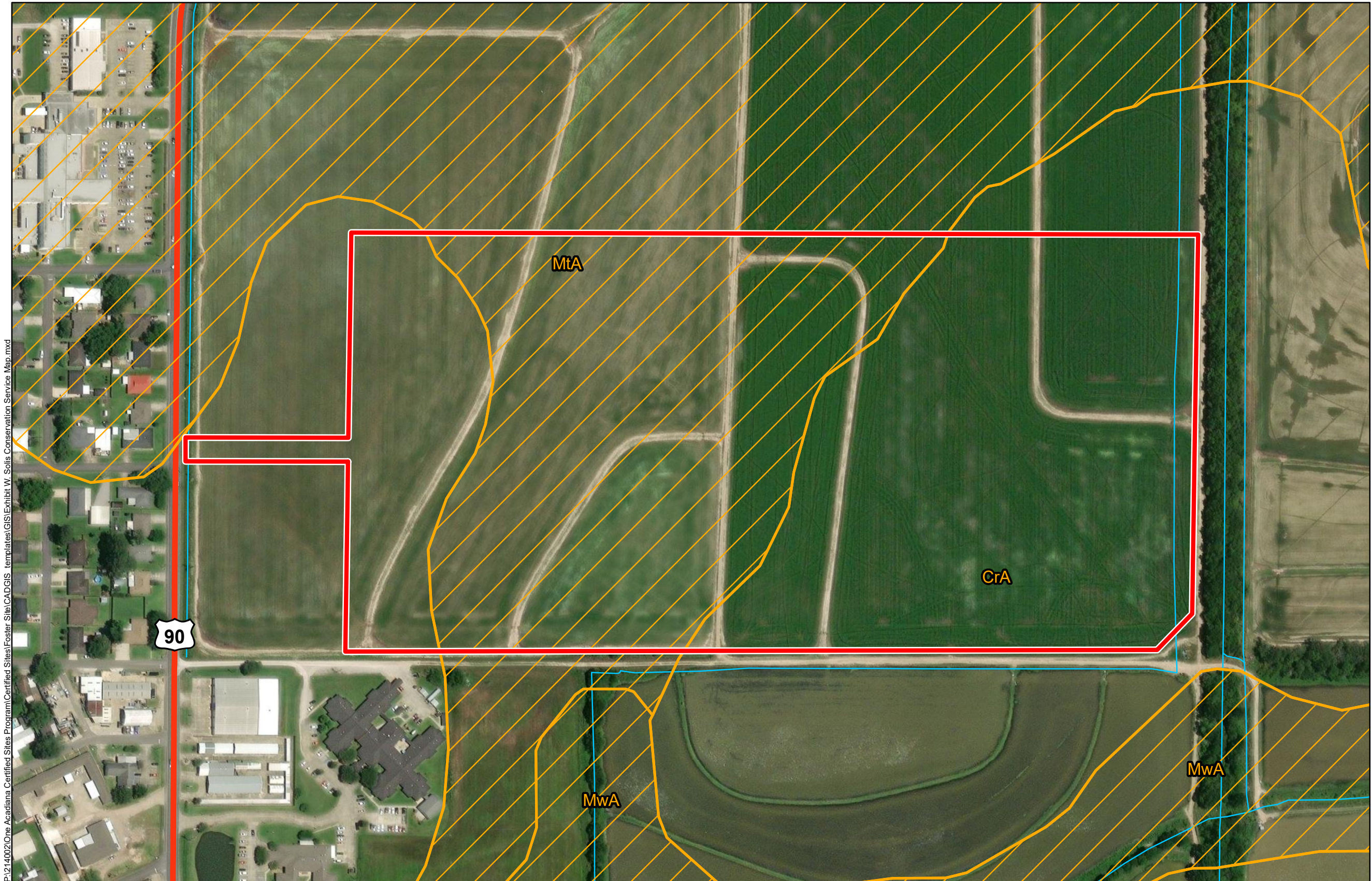

General Notes:  
1. No attempt has been made by CSRS, Inc. to verify site boundary, title, actual legal ownership, deed restrictions, servitudes, easements, or other burdens on the property, other than that furnished by the client or his representative.  
2. Transportation data from 2013 TIGER datasets via U.S. Census Bureau at <ftp://ftp2.census.gov/geo/tiger/TIGER2013>.  
3. 2015 aerial imagery from USDA-APFO National Agricultural Inventory Project (NAIP) and may not reflect current ground conditions.  
4. Soils data from USDA SSURGO website: <http://websoilsurvey.sc.egov.usda.gov/App/WebSoilSurvey.aspx>.



Scale 1:3,000

0 150 300 Feet



Date: 11/18/2024  
Project Number: 214002  
Drawn By: BMS  
Checked By: EEB

