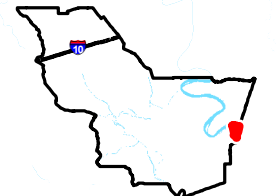

Exhibit P. Claiborne Site Roadway Transportation Infrastructure Wide Map

Area Transportation Infrastructure
 Claiborne Site
 Iberville Parish, LA

BRAC



Iberville Parish

LEGEND

- Site Boundary (926.93 Ac. +/-)
- Parish Boundary
- Existing Roadway**
- Interstate
- US Highway
- 4-Lane State Highway
- Urban State Highway
- Rural State Highway
- Waterbody

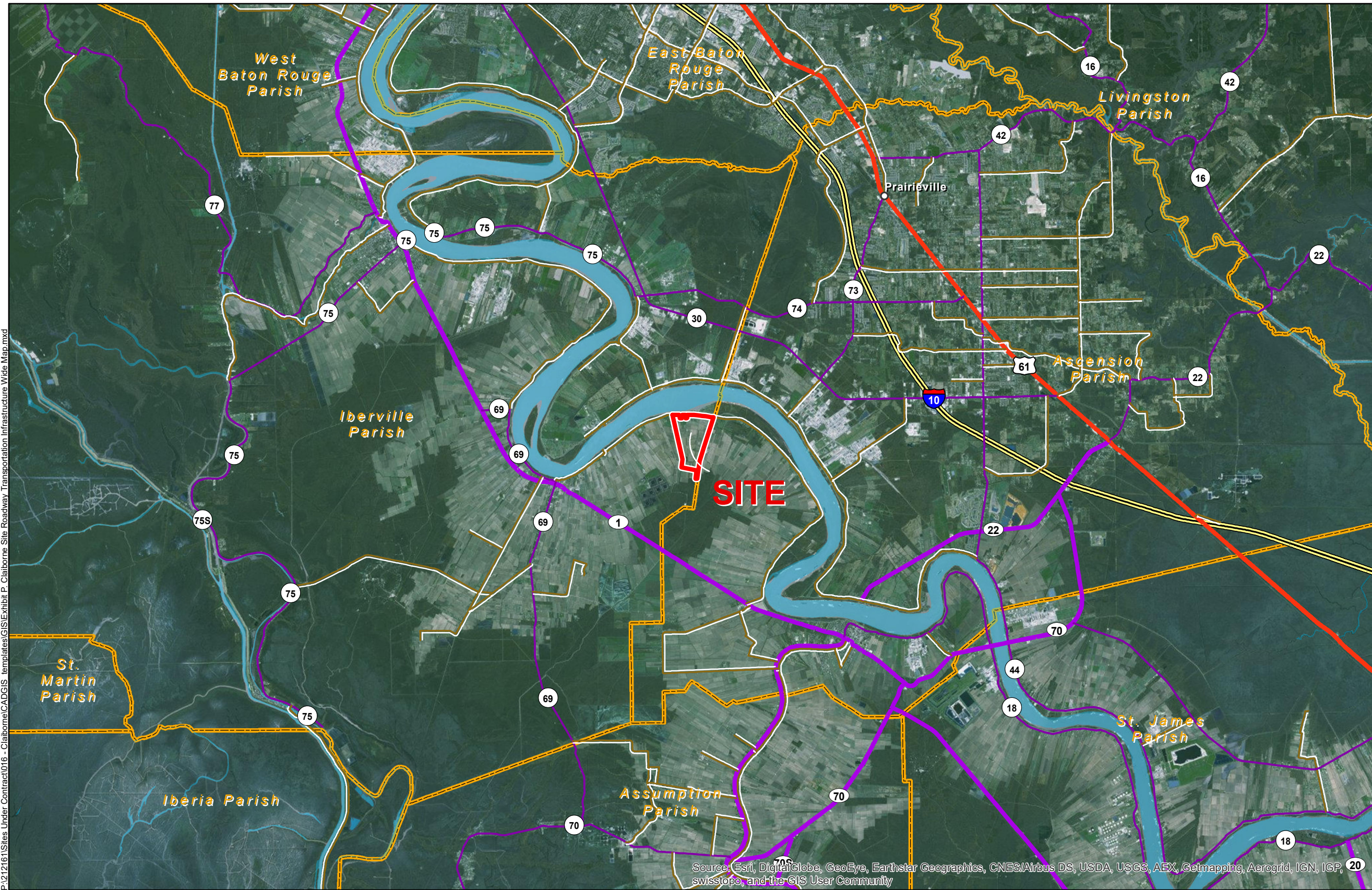

Source: Esri, DigitalGlobe, GeoEye, Earthstar Geographics, CNES/Airbus DS, USDA, USGS, AEX, Getmapping, Aerogrid, IGN, IGP, swisstopo, and the GIS User Community

P:\212161\Sites Under Contract\016 - Claiborne\CAD\GIS - templates\GIS\Exhibit P. Claiborne Site Roadway Transportation Infrastructure Wide Map.mxd

- General Notes:**
1. No attempt has been made by CSRS, Inc. to verify site boundary, title, actual legal ownership, deed restrictions, servitudes, easements, or other burdens on the property, other than that furnished by the client or his representative.
 2. Transportation data from 2013 TIGER datasets via U.S. Census Bureau at <ftp://ftp2.census.gov/geo/tiger/TIGER2013>.
 3. 2015 aerial imagery from USDA-APFO National Agricultural Inventory Project (NAIP) and may not reflect current ground conditions.

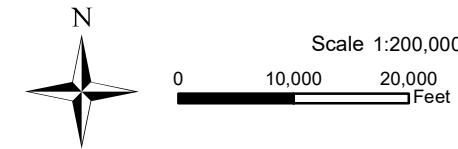

Baton Rouge Area Chamber.

Date:	10/10/2016
Project Number:	212161
Drawn By:	AMB
Checked By:	JAY

CSRS
 IMAGINE SHAPE DELIVER

6767 Perkins Road Suite 200 Baton Rouge, LA 70808
 Telephone: 225 769-0546 Fax: 225 767-0060
www.csrsonline.com