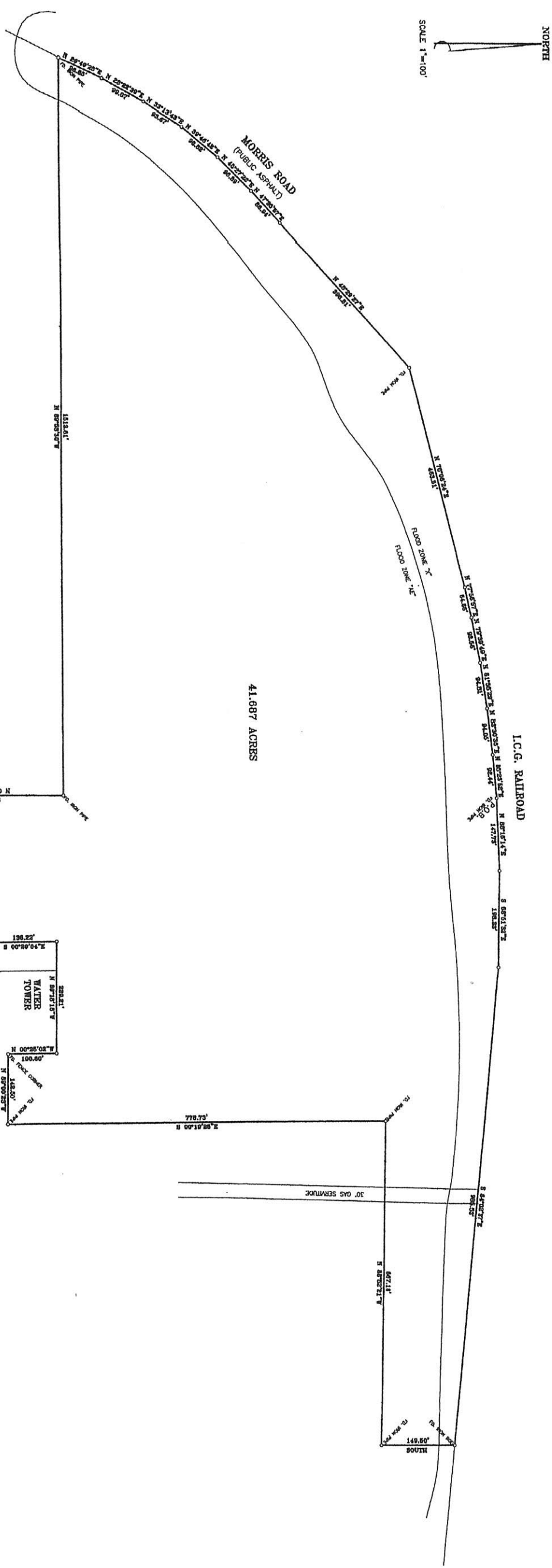

Exhibit E - Survey

PLAT OF SURVEY OF A 41.687 ACRE TRACT LOCATED IN SECTION 19, T6S-R9E, CITY OF HAMMOND, TANGIPAHOA PARISH, LOUISIANA



NOTES: 1. THIS PLAT DONE AT THE REQUEST OF JAMES ROBERT... 2. THE BOUNDARIES OF THIS TRACT WERE DETERMINED BY... 3. THE SURVEY WAS MADE BY... 4. THE PLAT IS BASED ON THE... 5. THE PLAT IS SUBJECT TO... 6. THE PLAT IS NOT TO BE CONSIDERED... 7. THE PLAT IS NOT TO BE CONSIDERED... 8. THE PLAT IS NOT TO BE CONSIDERED... 9. THE PLAT IS NOT TO BE CONSIDERED... 10. THE PLAT IS NOT TO BE CONSIDERED...

ROY EDWARDS LAND SURVEYING, INC. POST OFFICE BOX 532 SPRINGFIELD, LOUISIANA 70462 PHONE: (225) 294-4556

133-35-4425 CRD & P.L. WOOD4425



G. L. Lissard, Sr. PROFESSIONAL LAND SURVEYOR No. 91158, Exp. 12/31/2007 DATE: DECEMBER 14, 2007 DRAWN BY: SHARON LAUDRY 2/3/07