

# Map Two - Known Pipelines and Recognized Cultural Concerns

## Key Site Points:

- According to the SHPO database, no known archaeological sites exist at the site. A Phase I Cultural Survey may be required to determine historical artifacts on the remaining portion of the property.
- National Pipelines Mapping System indicated there is a natural gas line approximately 1.3 miles Southeast of the site. Capacity information will have to be verified by the owners of the line.
- Historical Topographical Maps indicate that no dwellings existed on the property in 1957.

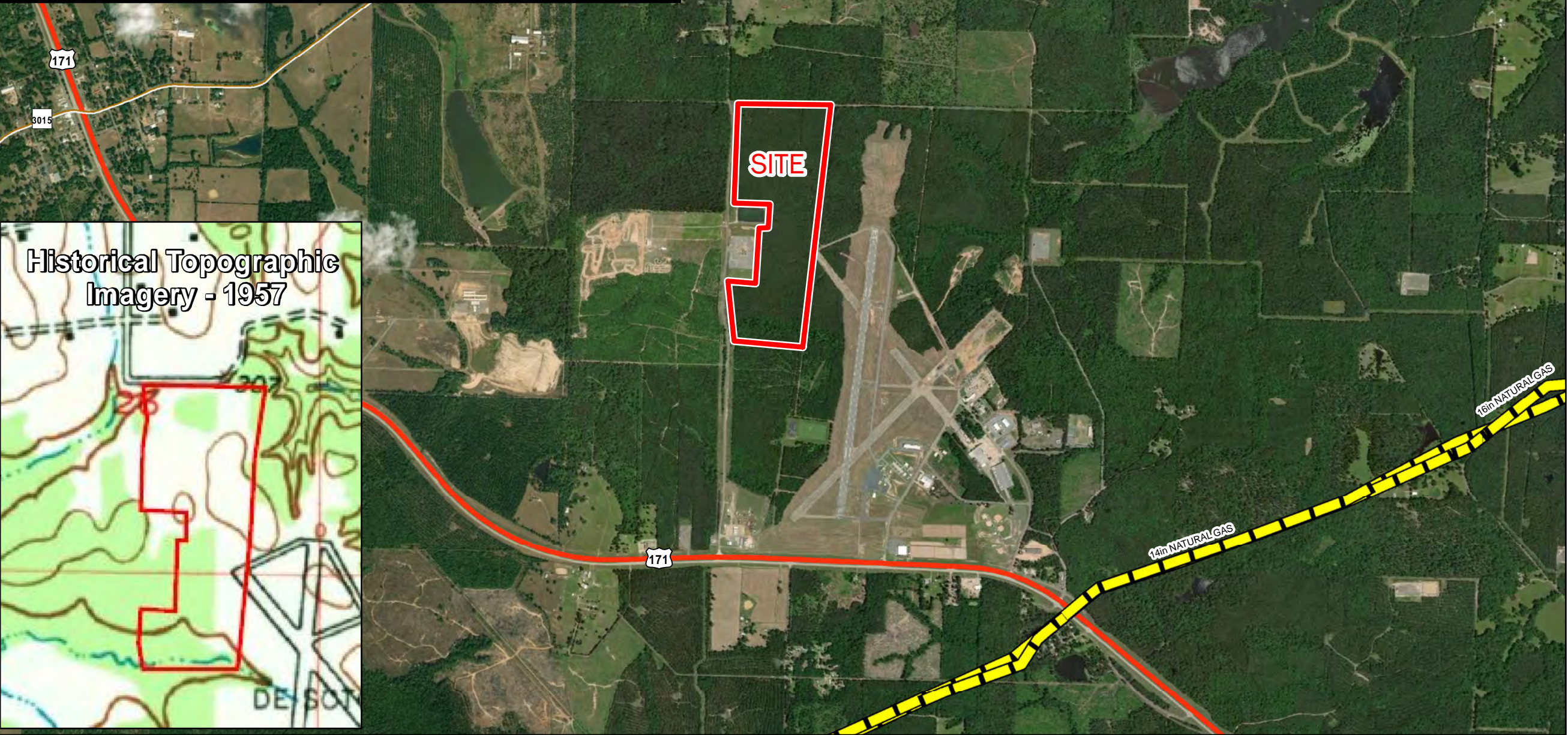

Site Exhibit for  
DeSoto Parish Industrial Park  
DeSoto Parish, LA

LED

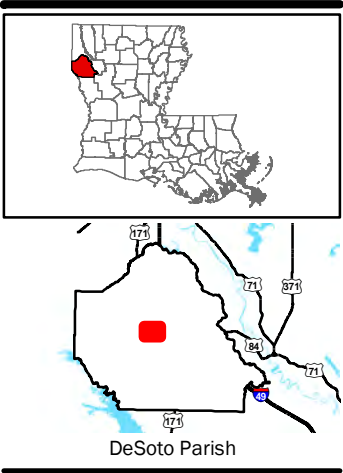

## LEGEND

- Site Boundary
- Existing Archaeological Site
- Existing Phase I Cultural Resources Survey
- National Pipeline Mapping
  - NATURAL
  - NATURAL GAS
- Existing Roadway
  - US Highway
  - Rural State Highway

LED LOUISIANA ECONOMIC DEVELOPMENT

Date: 5/6/2020  
Project Number: 213151  
Drawn By: SEW  
Checked By: EEB

CSRS

General Notes:  
1. The information presented herein is for planning purposes only. Further detailed due diligence MUST be completed prior to making decisions regarding the site.  
2. No attempt has been made by CSRS, Inc. to verify site boundary, title, actual legal ownership, deed restrictions, servitudes, easements, or other burdens on the property, other than that furnished by the client or his representative.  
3. Transportation data from 2013 TIGER datasets via U.S. Census Bureau at [ftp2.census.gov/geo/tiger/TIGER2013](http://ftp2.census.gov/geo/tiger/TIGER2013).  
4. 2015 aerial imagery from ESRI Online Basemaps and may not reflect current ground conditions.  
5. Pipeline information from the National Pipeline Mapping System website (<http://www.npms.phmsa.dot.gov>), Louisiana One Call, IHS, Inc., LADNR SONRIS, and the individual pipeline operators.  
Pipeline servitude information provided by the individual owners/operators. Exact field location has not been determined by survey. CSRS does not guarantee that all servitudes affecting the property are shown hereon.

