

Exhibit Q. Shreveport Airport Warehouse  
District Site Roadway Transportation  
Infrastructure & Drive Time Map



# Shreveport Airport Warehouse District Site Roadway Transportation Infrastructure & Drive Time Map

Shreveport Airport  
Warehouse District Site  
Caddo Parish, LA

Shreveport Airport Authority

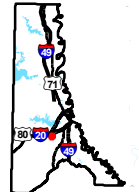

Caddo Parish

**LEGEND**

- Site Boundary (54.12 Ac. ±)
- Existing Roadway**
- Interstate
- US Highway
- 4-Lane State Highway
- Rural State Highway
- Local Roads
- Railroad
- Stream
- Waterbody



P:\216269\001 - Shreveport Airport\06 CADGIS templates\GIS\Exhibit Q. Site Roadway Transportation Infrastructure Map.mxd



Date:	3/16/2017
Project Number:	216269
Drawn By:	TMK
Checked By:	JAY

**General Notes:**  
 1. No attempt has been made by CSRS, Inc. to verify site boundary, title, actual legal ownership, deed restrictions, servitudes, easements, or other burdens on the property, other than that furnished by the client or his representative.  
 2. Transportation data from 2013 TIGER datasets via U.S. Census Bureau at [ftp://ftp2.census.gov/geo/tiger/TIGER2013](http://ftp2.census.gov/geo/tiger/TIGER2013).  
 3. 2015 aerial imagery from USDA-APFO National Agricultural Inventory Project (NAIP) and may not reflect current ground conditions.

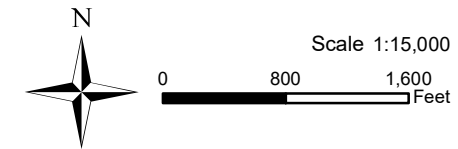

**CSRS**  
 IMAGINE SHAPE DELIVER  
 6767 Perkins Road Suite 200 Baton Rouge, LA 70808  
 Telephone: 225 769-0546 Fax: 225 767-0060  
[www.csrsonline.com](http://www.csrsonline.com)

# Shreveport Airport Warehouse District Site Drive Time Map

Shreveport Airport  
Warehouse District Site  
Caddo Parish, LA

Shreveport Airport Authority

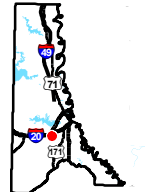
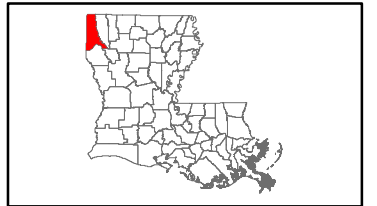

Caddo Parish

**LEGEND**

- Site Boundary (54.12 Ac. ±)
- Drive Times**
- 10 Minute Drive
- 20 Minute Drive
- 30 Minute Drive
- ▲ Shallow Draft Port
- Cities
- Existing Roadway**
- Freeway or Other Major Road
- Major Road Less Important than a Freeway
- Other Major Road
- Secondary Road
- Local Connecting Road
- Waterbody
- State Boundary

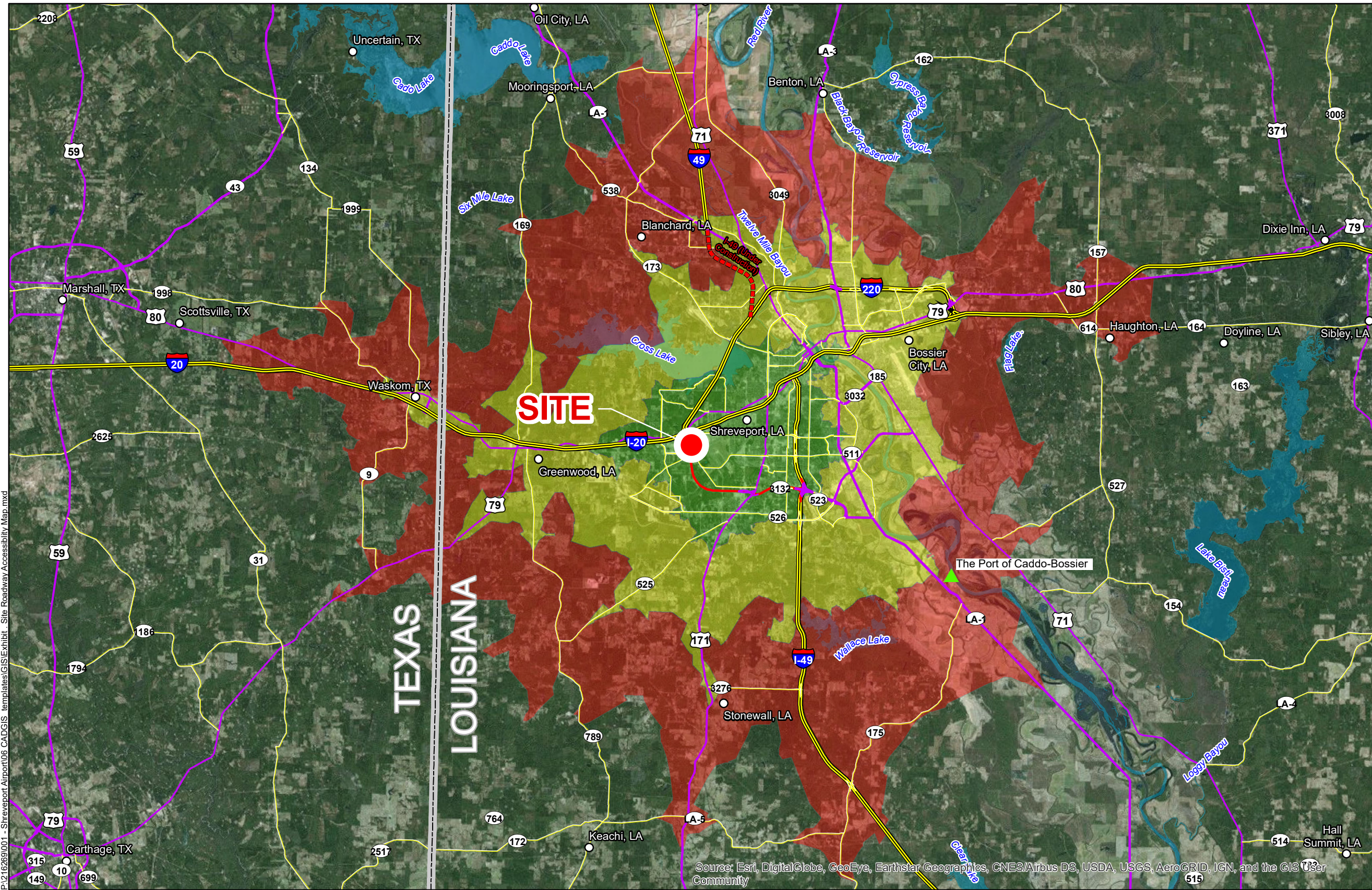

F:\216269\001 - Shreveport Airport\06 CAD\GIS templates\GIS\Exhibit - Site Roadway Accessibility Map.mxd

**General Notes:**  
 1. No attempt has been made by CSRS, Inc. to verify site boundary, title, actual legal ownership, deed restrictions, servitudes, easements, or other burdens on the property, other than that furnished by the client or his representative.  
 2. Transportation data from 2013 TIGER datasets via U.S. Census Bureau at [ftp://ftp2.census.gov/geo/tiger/TIGER2013](http://ftp2.census.gov/geo/tiger/TIGER2013).  
 3. 2015 aerial imagery from ESRI Online Basemaps and may not reflect current ground conditions.



Date: 2/16/2017  
 Project Number: 216269  
 Drawn By: TMK  
 Checked By: JAY

**CSRS**  
 IMAGINE SHAPE DELIVER  
 6767 Perkins Road Suite 200 Baton Rouge, LA 70808  
 Telephone: 225 769-0546 Fax: 225 767-0060  
[www.csrsonline.com](http://www.csrsonline.com)

Source: Esri, DigitalGlobe, GeoEye, Earthstar Geographics, CNES/Airbus DS, USDA, USGS, AeroGRID, IGN, and the GIS User Community