

# Exhibit K.

## Syngenta Site

### Wetlands & Cultural Encumbrances



Baton Rouge Area Chamber®



# Syngenta Site Wetlands & Cultural Encumbrances

**Key Site Points:**  
- According to the Phase I Cultural Resources Assessment Report, no archaeological sites, culturally sensitive areas, or artifacts exist on site.

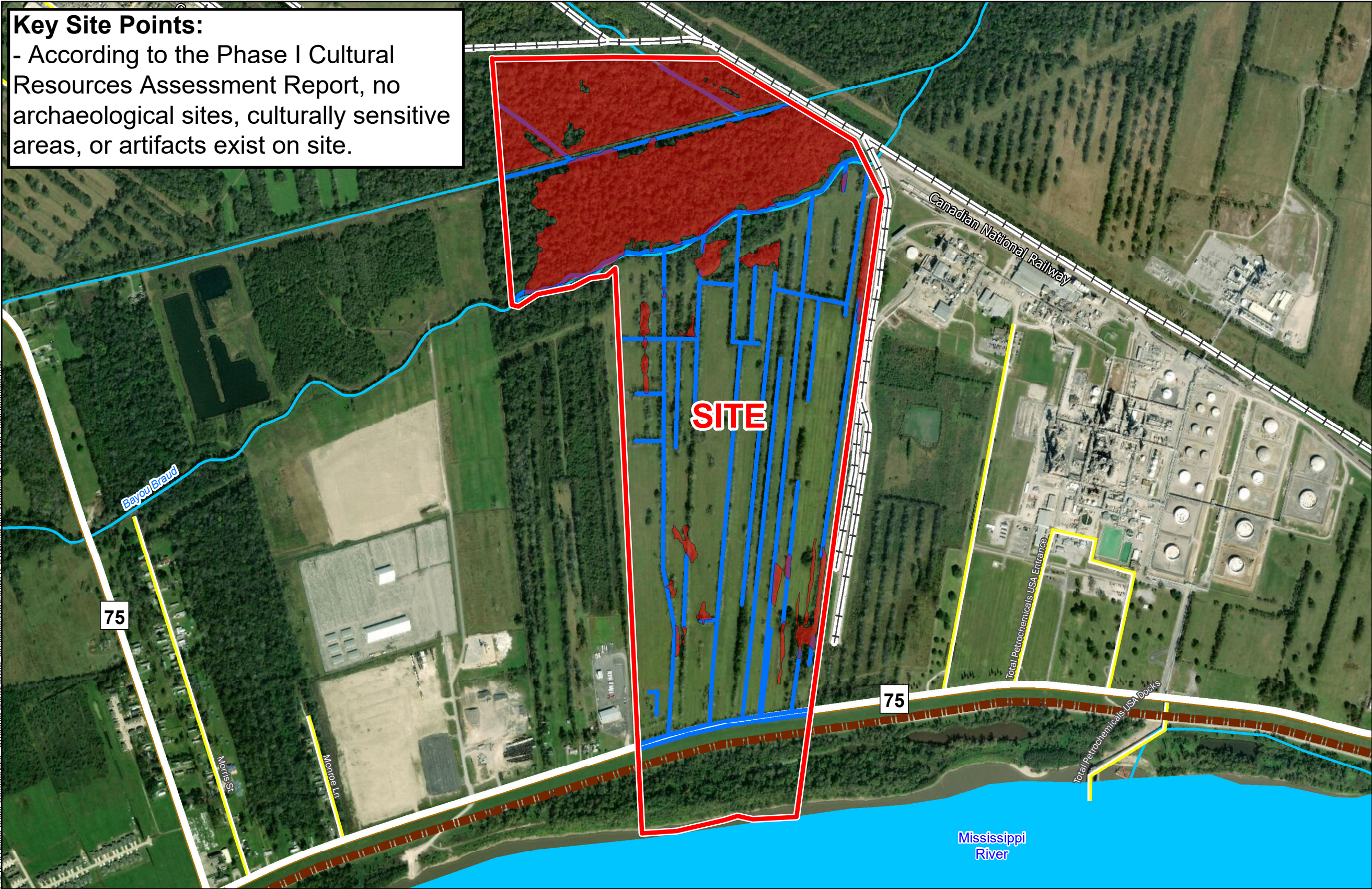

Syngenta Site  
Iberville Parish, LA

BRAC

Iberville Parish

LEGEND

Site Boundary (358.77 Ac. ±)

Potential Wetlands (105.43 Ac. ±)

Potential Waters of the U.S. (46,366.65 L.F. ±)

Levee

Existing Roadway

Rural State Highway

Local

Railroad

Stream

Waterbody

General Notes:

1. No attempt has been made by CSRS, Inc. to verify site boundary, title, actual legal ownership, deed restrictions, servitudes, easements, or other burdens on the property, other than that furnished by the client or his representative.
2. Transportation data from 2013 TIGER datasets via U.S. Census Bureau at <ftp://ftp2.census.gov/geo/tiger/TIGER2013>.
3. 2015 aerial imagery from USDA-APFO National Agricultural Inventory Project (NAIP) and may not reflect current ground conditions.
4. Wetlands data provided by CSRS based on Wetland Determination Data Report conducted June 2016.
5. Negative cultural area findings based on A Phase I Cultural Resources Survey of 250 Acres (101.2 Hectares) Near Carville, Iberville Parish, Louisiana by Sura, Inc dated November 2019.

Scale 1:11,000

Baton Rouge Area Chamber.

Date: 4/6/2020

Project Number: 212161

Drawn By: EEB

Checked By: BNF

