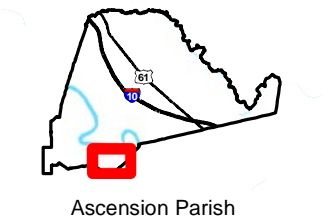

Exhibit G. Schexnayder Site Property Rights of Way Survey

Right Of Way/Servitude Map  
Schexnayder Site  
Ascension Parish, LA

AEDC



LEGEND

- Site Boundary (1,000 Acres +/-)
- Right of Way (23.82 Acres +/-)
- Servitude (2.10 Acres +/-)
- Lease (867.62 Feet)
- Right of First Refusal Lease (0.13 Acres +/-)
- Parish Boundary

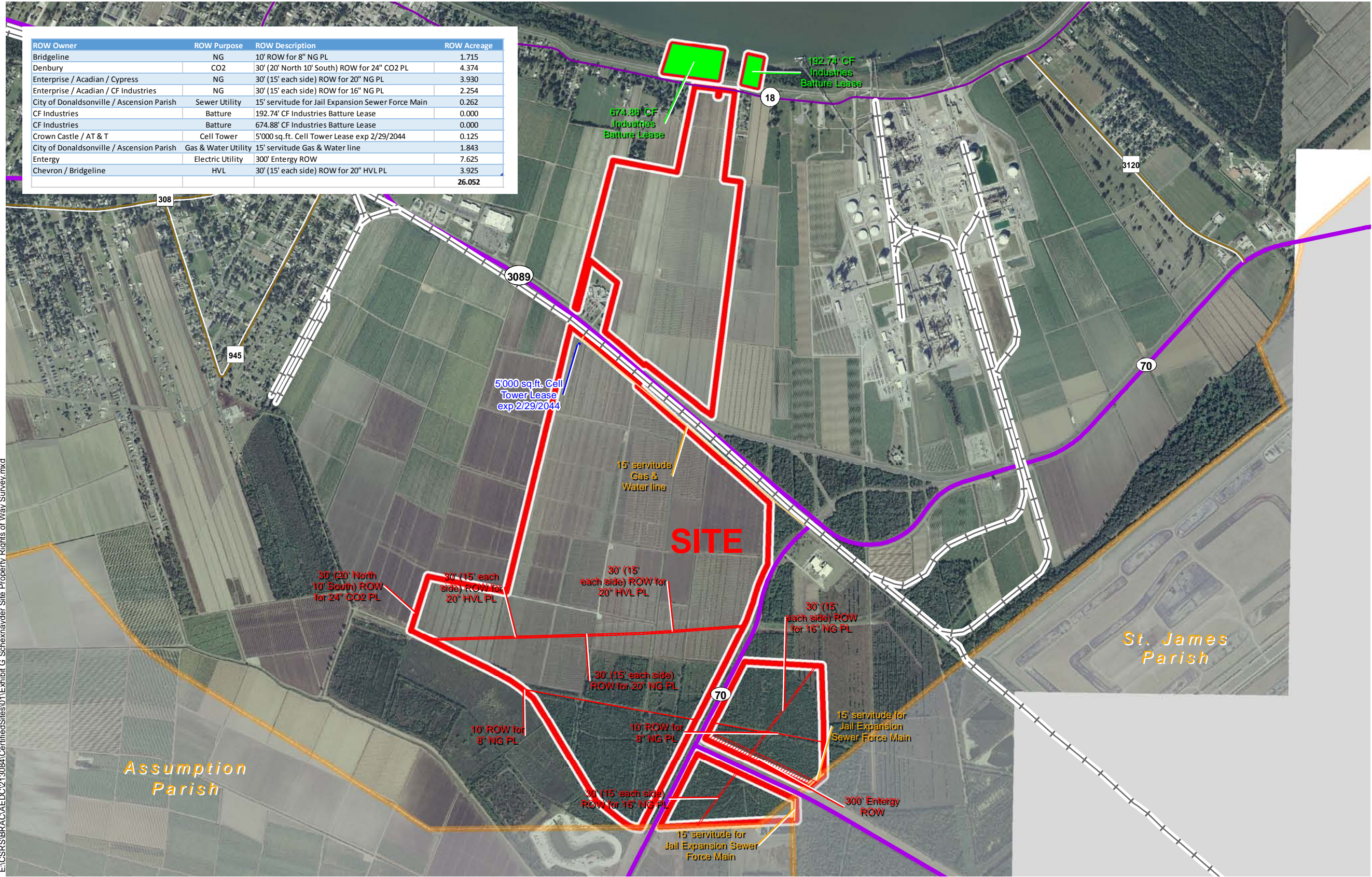

ROW Owner	ROW Purpose	ROW Description	ROW Acreage
Bridgeline	NG	10' ROW for 8" NG PL	1.715
Denbury	CO2	30' (20' North 10' South) ROW for 24" CO2 PL	4.374
Enterprise / Acadian / Cypress	NG	30' (15' each side) ROW for 20" NG PL	3.930
Enterprise / Acadian / CF Industries	NG	30' (15' each side) ROW for 16" NG PL	2.254
City of Donaldsonville / Ascension Parish	Sewer Utility	15' servitude for Jail Expansion Sewer Force Main	0.262
CF Industries	Batture	192.74' CF Industries Batture Lease	0.000
CF Industries	Batture	674.88' CF Industries Batture Lease	0.000
Crown Castle / AT & T	Cell Tower	5'000 sq.ft. Cell Tower Lease exp 2/29/2044	0.125
City of Donaldsonville / Ascension Parish	Gas & Water Utility	15' servitude Gas & Water line	1.843
Entergy	Electric Utility	300' Entergy ROW	7.625
Chevron / Bridgeline	HVL	30' (15' each side) ROW for 20" HVL PL	3.925
			26.052

E:\CSRS\BIBRAC\AEDC\213084\Certified\Sites\01\Exhibit G. Schexnayder Site Property Rights of Way Survey.mxd

- General Notes:
- No attempt has been made by CSRS, Inc. to verify title, actual legal ownership, deed restrictions, servitudes, easements, or other burdens on the property, other than that furnished by the client or his representative.
  - Depicted Right-of-Way and Servitudes are based on information provided by Pipeline Operators, conveyance documents, and the land owner.
  - Imagery from "The National Map" USGS EROS Ortho 1Foot service of 1 foot orthoimagery.
  - Total Area of Right of Ways, Servitudes, and Leases: 26.05 Acres +/-**

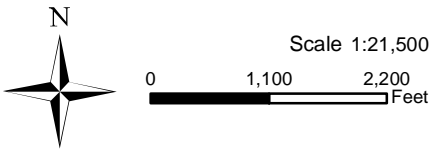

Date:	10/26/2014
Project Number:	213084.20.002
Drawn By:	MMS
Checked By:	TMG

