

Exhibit N,
Winnsboro Industrial Park
FEMA Flood Map



EXHIBIT N, WINNSBORO INDUSTRIAL PARK FEMA FLOOD MAP

22.4 ACRES

FLOOD HAZARD INFORMATION

SEE FIS REPORT FOR DETAILED LEGEND AND INDEX MAP FOR FIRM PANEL LAYOUT
THE INFORMATION DEPICTED ON THIS MAP AND SUPPORTING
DOCUMENTATION ARE ALSO AVAILABLE IN DIGITAL FORMAT AT
[HTTP://MSC.FEMA.GOV](http://MSC.FEMA.GOV)

- SPECIAL FLOOD HAZARD AREAS

Without Base Flood Elevation (BFE)
Zone A, V, A99
With BFE or Depth Zone AE, AH, VE, AR

Regulatory Floodway

0.2% Annual Chance Flood Hazard, Areas
of 1% Annual Chance Flood with average
depth less than one foot or with drainage
areas of less than one square mile Zone X

OTHER AREAS OF FLOOD HAZARD

Future Conditions 1% Annual
Chance Flood Hazard Zone X
Area with Reduced Flood Risk due to Levee
See Notes Zone X

OTHER AREAS

NO SCREEN Area of Minimal Flood Hazard Zone X

Area of Undetermined Flood Hazard Zone D

NATIONAL FLOOD INSURANCE PROGRAM
FLOOD INSURANCE RATE MAP

FRANKLIN PARISH, LOUISIANA
And Incorporated Areas

PANEL 230 OF 575



Panel Contains:

COMMUNITY	NUMBER	PANEL	SUFFIX
BASKIN, VILLAGE OF	220072	0230	D
FRANKLIN PARISH	220071	0230	D
WINNSBORO, CITY OF	220074	0230	D

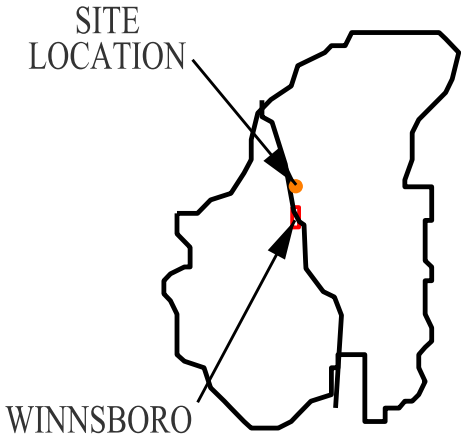
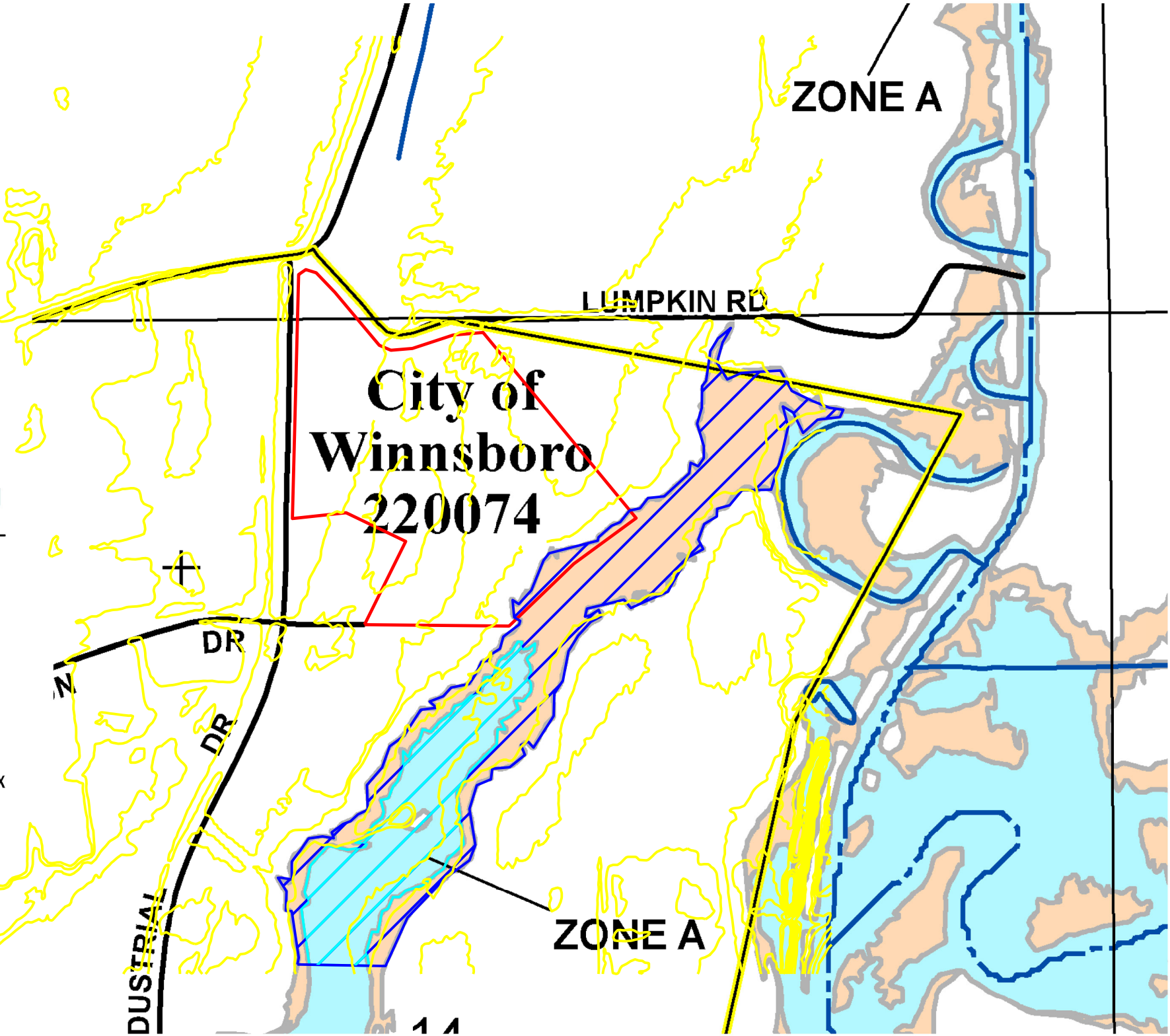
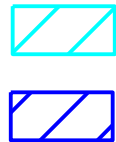

LEGEND

PROPERTY
BOUNDARY

FEMA FIRM FRANKLIN PARISH (Effective: 10/5/2018)
100 YEAR FLOOD LEVEL 66.0'
SITE FLOOD ZONE: X-0.2 PCT ANNUAL CHANCE FLOOD HAZARD
SITE NOT IN 100 YEAR FLOOD ZONE



Prepared By
DENMON
ENGINEERING
ENGINEERS AND SURVEYORS
114 VENABLE LANE
MONROE, LOUISIANA 71203

