

Exhibit P. Bratton Family Farms Telecommunications Infrastructure Map



Bratton Family Farms Telecommunications Infrastructure Map

Bratton Family Farms
Site
Acadia Parish, LA

One Acadiana



LEGEND

- Site Boundary
- Existing AT&T Telecommunications Line
- Existing Roadway**
- Interstate
- Rural State Highway
- Local Roads
- Stream

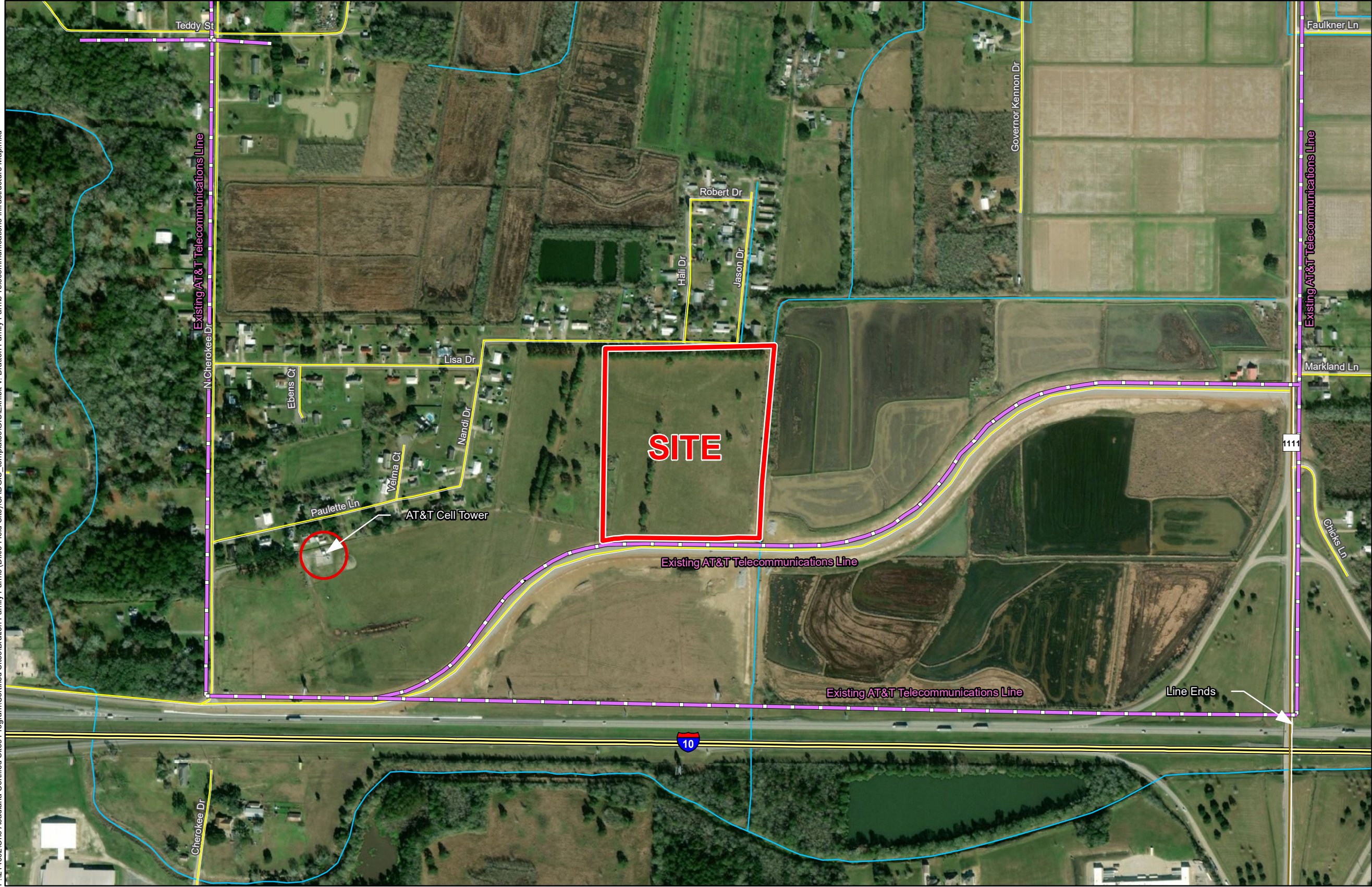

P:\214002\One Acadiana Certified Sites Program\Certified Sites\Bratton Family Farms (Dixie Field Site)\CAD\GIS Templates\GIS\Exhibit V. Bratton Family Farms Telecommunications Infrastructure Map.mxd

- General Notes:**
1. No attempt has been made by CSRS, Inc. to verify site boundary, title, actual legal ownership, deed restrictions, servitudes, easements, or other burdens on the property, other than that furnished by the client or his representative.
 2. Transportation data from 2013 TIGER datasets via U.S. Census Bureau at [ftp://ftp2.census.gov/geo/tiger/TIGER2013](http://ftp2.census.gov/geo/tiger/TIGER2013).
 3. Utility information from visual inspection and/or the individual utility operators. Exact field location has not been determined by survey. The lines shown are an approximate representation only and may have been offset for depiction purposes.
 4. 2015 aerial imagery from USDA-APFO National Agricultural Inventory Project (NAIP) and may not reflect current ground conditions.

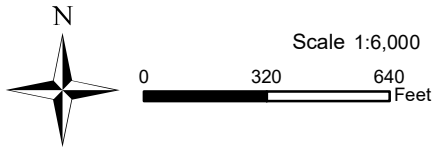

Date:	6/7/2018
Project Number:	214002
Drawn By:	EEB
Checked By:	TMK



Telecommunications Provider Questionnaire

(page 1 of 2)

Site Name:

CSRS Project ID:

Site Map 1

Site Map 2

Date:

Provider Name:

Address:

City:

State:

Zip Code:

Name:

Phone:

Email:

Title:

What is the distance (miles) to the nearest central office servicing this site? (miles)

In what city is the nearest central office servicing this site located?

Do telecommunications lines currently run to this site? Yes No

What is the distance (feet) to the nearest telecommunications line to service this site? (feet)

Please select all services currently available at this site:

T1 T2 Digital Switching Fiber Optics Cellular/PCS Wireless Satellite service

Is a plan underway to improve services at or near this site within the next year? If so, please provide anticipated upgrades, location and time for implementation.

Telecommunications Provider Questionnaire (page 2 of 2)

Site Name:
CSRS Project ID:

Please provide a map of existing utilities near the site. (click in area to insert image)