

Exhibit E. Tamanend Business Park West Site Property Boundary Exhibit



Tamanend Business Park West Site Property Boundary Exhibit

Project:

**Tamanend Business
Park West Site
St. Tammany Parish, LA**

Client:

**St. Tammany Economic
Development Foundation**

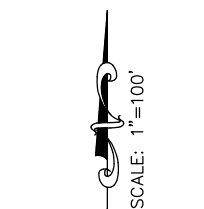

Revisions:		
#	Date	Description

Key Plan:

LEGEND
—— SITE BOUNDARY (48.34 AC. ±)

Sheet Title:

**Property Boundary
Exhibit**

Date: June 2016
Project Number: 214094
Drawn By: TMK
Checked By: JAY
Sheet:

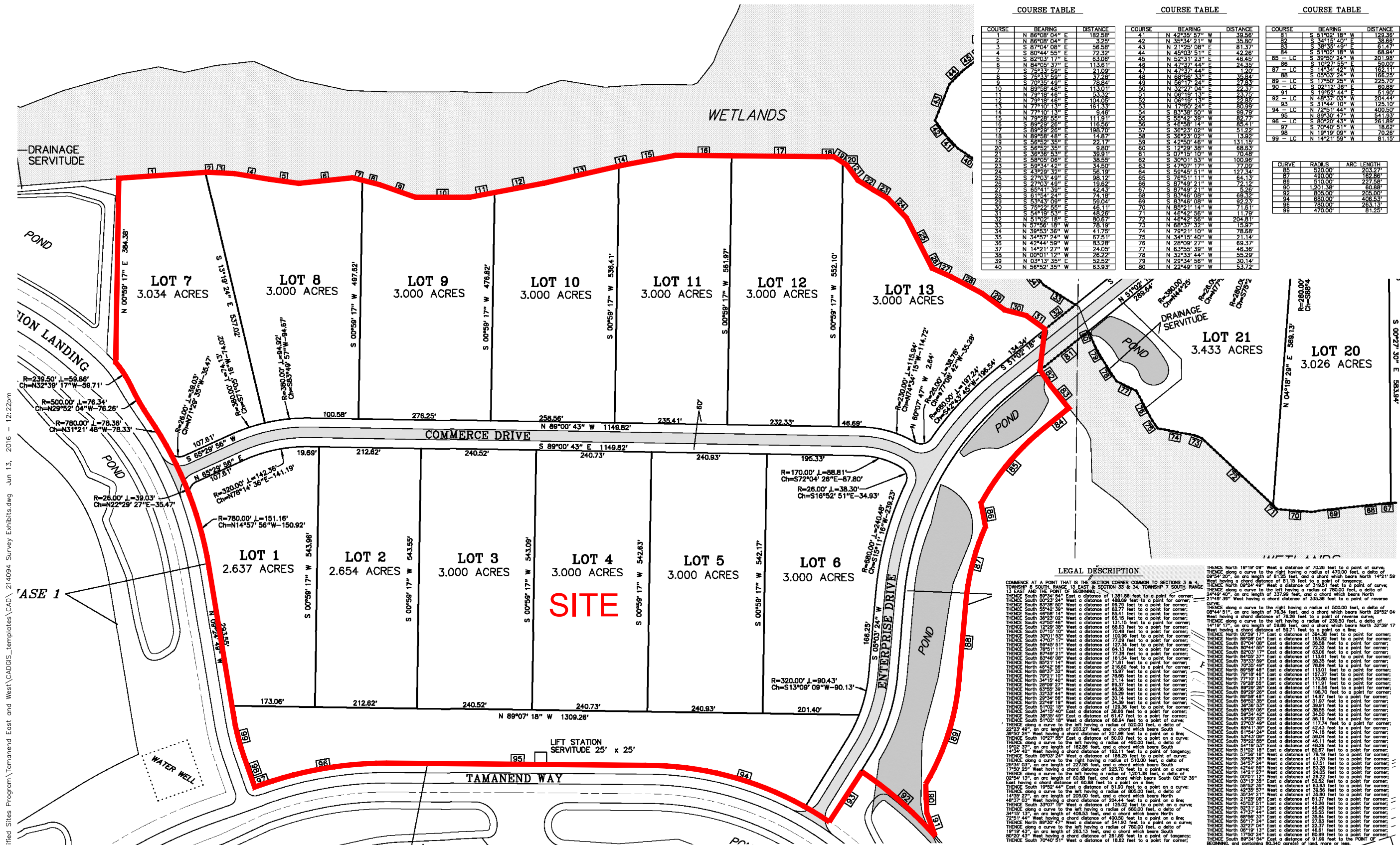

COURSE TABLE		
COURSE	BEARING	DISTANCE
1	N 88°00'04" E	182.55'
2	N 88°00'04" E	3.95'
3	S 87°04'08" E	56.58'
4	S 80°04'17" E	22.52'
5	S 80°04'17" E	23.06'
6	N 84°05'37" E	113.61'
7	S 75°33'59" E	21.09'
8	S 75°33'59" E	37.28'
9	S 70°35'49" E	78.84'
10	N 89°58'48" E	113.01'
11	N 79°18'48" E	53.32'
12	N 79°18'48" E	104.05'
13	N 77°10'13" E	161.33'
14	N 77°10'13" E	9.48'
15	N 79°18'48" E	111.81'
16	S 89°29'26" E	116.56'
17	S 89°29'26" E	198.70'
18	N 89°29'26" E	14.87'
19	N 89°29'26" E	22.17'
20	S 56°52'36" E	9.80'
21	S 56°52'36" E	39.91'
22	S 56°52'36" E	38.53'
23	S 59°34'42" E	34.50'
24	S 43°59'32" E	56.19'
25	S 27°03'43" E	98.12'
26	S 27°03'43" E	19.62'
27	S 65°41'39" E	42.43'
28	S 81°43'09" E	24.18'
29	S 81°43'09" E	20.04'
30	S 75°22'55" E	46.11'
31	S 54°19'53" E	48.26'
32	N 10°12'12" E	50.77'
33	N 07°56'18" W	78.19'
34	N 39°53'36" W	41.75'
35	N 34°44'59" W	57.51'
36	N 42°44'59" W	53.92'
37	N 14°21'27" W	24.05'
38	N 00°01'12" W	26.22'
39	N 03°13'32" W	78.14'
40	N 56°52'35" W	53.93'

COURSE TABLE		
COURSE	BEARING	DISTANCE
41	N 42°15'57" W	35.80'
42	N 35°34'21" W	35.80'
43	N 21°25'08" E	81.37'
44	N 43°03'51" E	42.26'
45	N 52°41'11" E	46.45'
46	N 47°37'44" E	24.35'
47	N 47°37'44" E	1.20'
48	N 68°46'33" E	35.94'
49	N 58°17'24" E	27.83'
50	N 32°27'04" E	22.37'
51	N 08°19'13" E	33.77'
52	N 08°19'13" E	22.55'
53	N 17°50'24" E	80.99'
54	S 83°48'50" W	99.79'
55	S 83°48'50" W	82.77'
56	S 46°58'14" W	85.41'
57	S 36°23'02" W	51.22'
58	S 36°23'02" W	13.92'
59	S 42°50'46" W	131.15'
60	S 12°29'38" W	68.63'
61	S 07°15'10" W	70.48'
62	S 07°15'10" W	100.36'
63	S 47°07'17" W	77.09'
64	S 58°45'51" W	127.34'
65	N 78°11'11" E	64.13'
66	S 67°49'21" W	52.12'
67	S 87°49'21" W	5.26'
68	S 83°45'08" W	69.25'
69	S 83°45'08" W	71.81'
70	N 88°21'14" W	71.81'
71	N 46°42'56" W	11.79'
72	N 46°42'56" W	204.81'
73	N 68°37'32" W	15.97'
74	N 78°21'10" W	78.88'
75	N 83°45'40" W	21.14'
76	N 28°09'27" W	69.37'
77	N 63°55'39" W	46.36'
78	N 32°33'44" W	55.29'
79	N 28°34'56" W	78.14'
80	N 22°49'19" W	53.72'

COURSE TABLE		
COURSE	BEARING	DISTANCE
81	S 11°02'18" W	129.35'
82	S 34°15'40" E	38.88'
83	S 38°35'49" E	61.47'
84	S 11°02'18" W	58.34'
85 - LC	S 39°50'24" W	201.98'
86	S 10°27'55" E	50.00'
87 - LC	S 14°54'42" W	162.11'
88	S 05°03'42" W	168.05'
89 - LC	S 17°50'25" W	225.70'
90	S 02°12'36" E	60.88'
91	S 10°49'44" E	51.90'
92 - LC	N 48°37'03" W	204.44'
93 - LC	S 31°44'10" W	125.10'
94	N 72°11'44" W	400.30'
95	N 69°30'47" W	541.93'
96 - LC	S 80°20'43" W	261.89'
97	S 70°40'51" W	18.02'
98	N 19°19'09" W	70.26'
99 - LC	N 14°21'59" W	81.15'

CURVE		
CURVE	RADIUS	ARC LENGTH
85	520.00'	27.67'
89	490.00'	189.56'
89	510.00'	227.58'
90	1201.38'	80.88'
94	680.00'	406.53'
96	780.00'	263.13'
99	470.00'	81.25'

GENERAL NOTES:

- No attempt has been made by CSRS, Inc. to verify title, actual legal ownership, deed restrictions, servitudes, easements, or other burdens on the property, other than that furnished by the client or his representative.
- Depicted exhibit based on a preliminary survey of Tamanend Business Park Sections 3 & 4 T-8-S R-13-E, Greensburg Land District, St. Tammany Parish, Louisiana by Kelly J. McHugh & Assoc. dated July 23, 2014.
- This is not an official property boundary survey and is not intended to meet the Louisiana standards of practice for property boundary surveys. Bearings and distances of tracts were obtained from document referenced above.
- The coordinate system used is NAD83 Louisiana State Plane South (US feet). Coordinates were derived by overlaying the boundary on an aerial photograph and are within 100' of true location.

