

Exhibit I. Harvey Site Wetlands & Cultural Encumbrances



Baton Rouge Area Chamber®



Harvey Site Wetlands & Cultural Encumbrances

Harvey Site
West Feliciana Parish, LA

BRAC



West Feliciana Parish

LEGEND

- Site Boundary
- Harvey Sawmill Site 16WF198 (0.73 Ac. ±)
- Whispering Woods Site 16WF199 (0.57 Ac. ±)
- Riddle Family Cemetery Site 16WF31 (2.14 Ac. ±)
- Wetlands (13.34 Ac. ±)
- Other Waters of the U.S. (19,566.73 Linear Feet ±)
- Existing Roadway
 - Rural State Highway
 - Stream

Site Details	
Wetlands:	13.34 Ac. ±
Other Waters of the U.S.:	19,566.73 Linear Ft. ±
Cultural Area:	3.44 Ac. ±

 Baton Rouge Area Chamber.	
Date:	7/18/2018
Project Number:	212161
Drawn By:	EEB
Checked By:	TMK

CSRS
IMAGINE SHAPE DELIVER
6767 Perkins Road Suite 200 Baton Rouge, LA 70808
Telephone: 225 769-0546 Fax: 225 767-0060
www.csrsonline.com

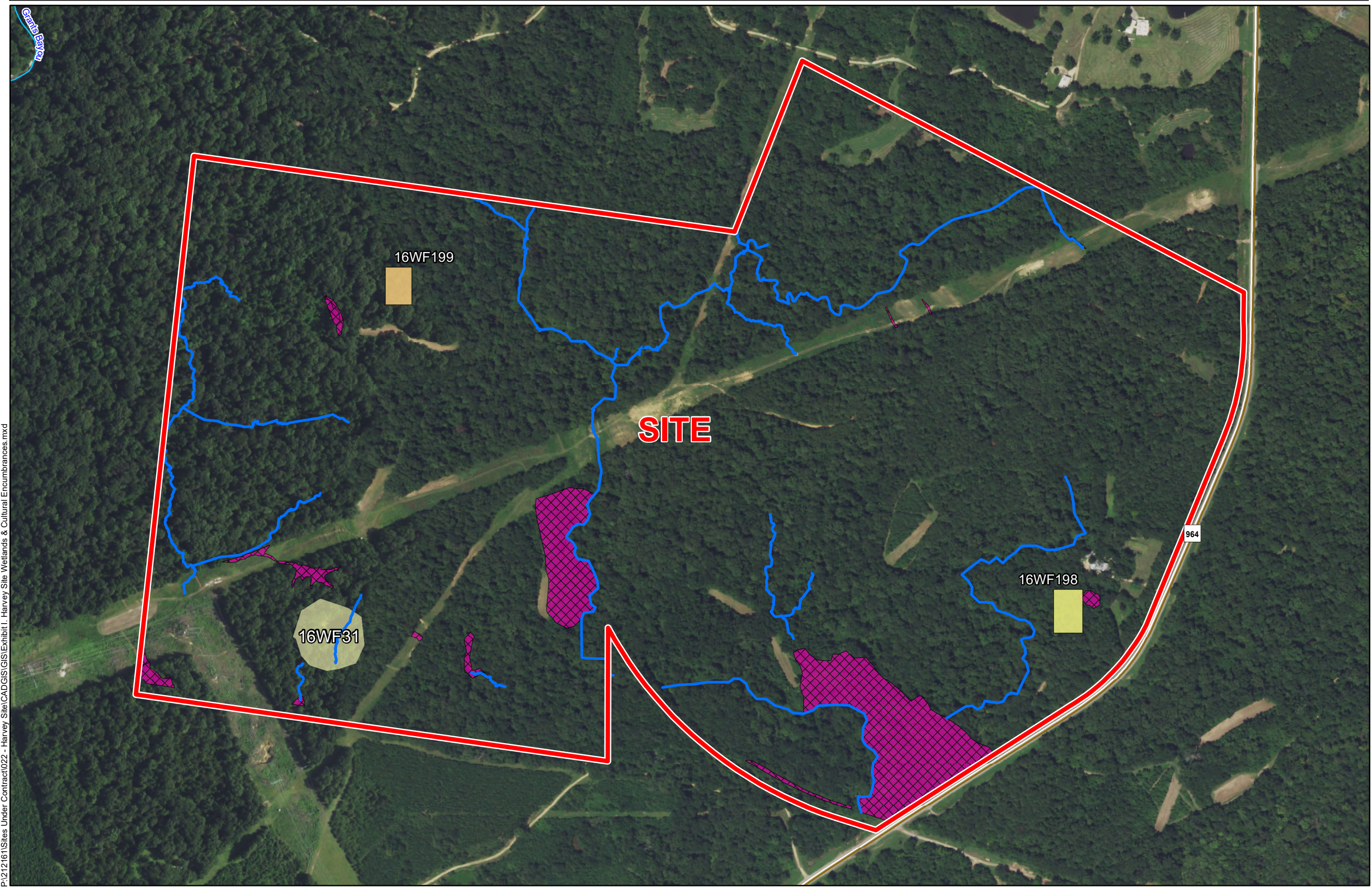

General Notes:
1. No attempt has been made by CSRS, Inc. to verify site boundary, title, actual legal ownership, deed restrictions, servitudes, easements, or other burdens on the property, other than that furnished by the client or his representative.
2. Transportation data from 2013 TIGER datasets via U.S. Census Bureau at <ftp://ftp2.census.gov/geo/tiger/TIGER2013>.
3. 2015 aerial imagery from USDA-APFO National Agricultural Inventory Project (NAIP) and may not reflect current ground conditions.
4. Wetlands delineation shapefile provided by Providence in their report dated March 26, 2018.
5. Cultural encumbrances shapefile provided by SURA, Inc. in their report titled Phase I Cultural Resources Survey dated May 2018.

