

Exhibit G. Woodley Site
Wetlands & Cultural Encumbrances



Woodley Site Wetlands & Cultural Encumbrances

Encumbered Area Map
Woodley Site
Pointe Coupee Parish, LA

BRAC

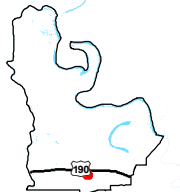
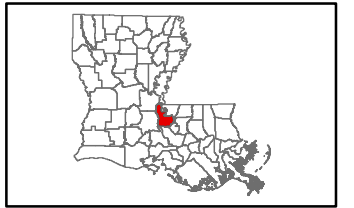

Pointe Coupee Parish

LEGEND

- Site Boundary (341.42 Ac. ±)
- Wetlands (15.2 Ac. +/-)
- Other Waters of the US (5.2 Ac. +/-)
- Existing Roadway**
- Urban State Highway
- Rural State Highway
- Local Roads
- Existing Railroad
- Stream

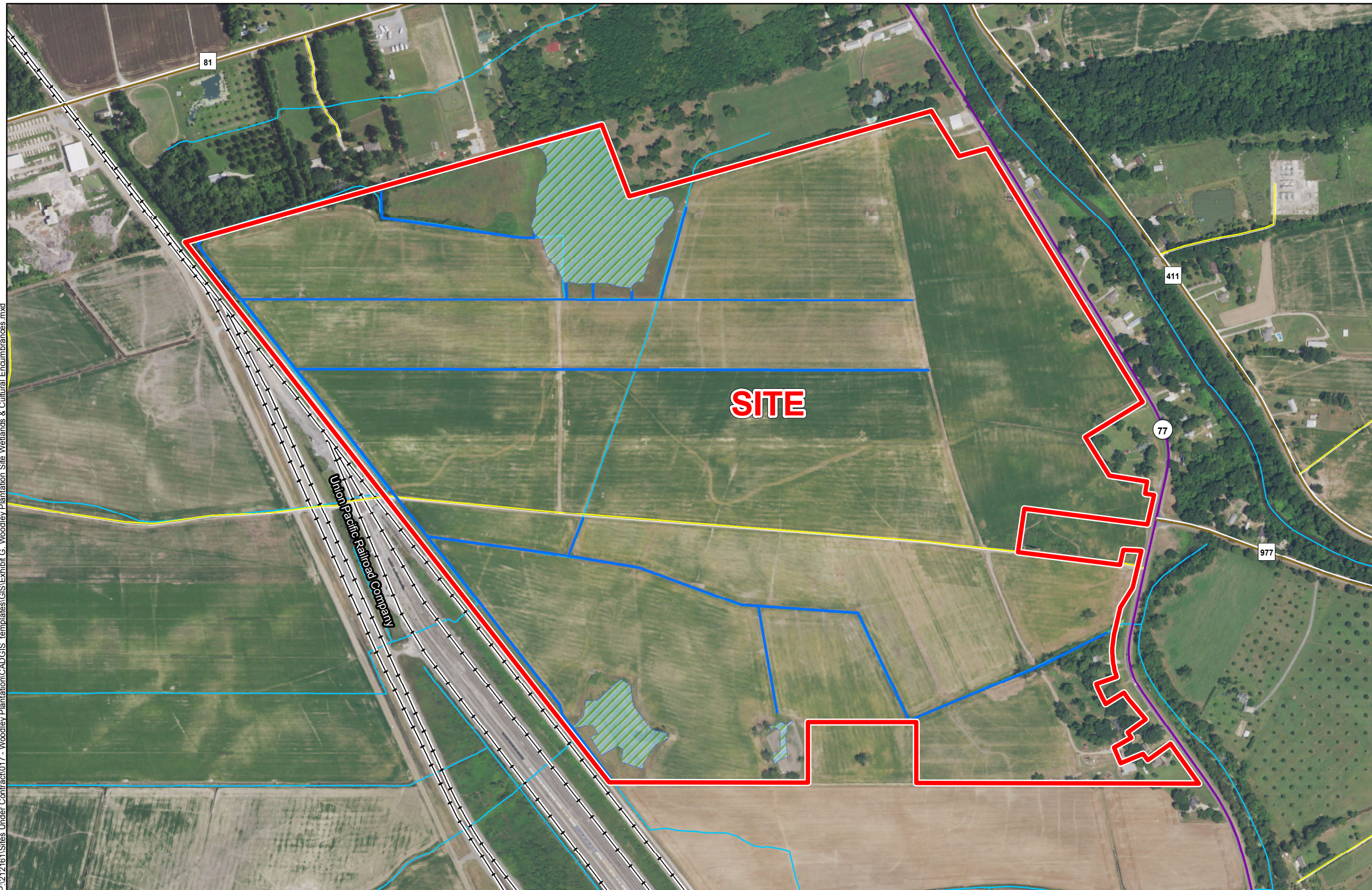

Site Details	
Appx. Site Size:	341.42 Ac. ±
Pre JD Wetlands:	20.40 Ac. ±
Potential Cultural Area:	0.00 Ac. ±



Date:	7/11/2016
Project Number:	212161
Drawn By:	AMB
Checked By:	JAY

- General Notes:
1. No attempt has been made by CSRS, Inc. to verify site boundary, title, actual legal ownership, deed restrictions, servitudes, easements, or other burdens on the property, other than that furnished by the client or his representative.
 2. Transportation data from 2013 TIGER datasets via U.S. Census Bureau at <http://ftp2.census.gov/geo/tiger/TIGER2013>.
 3. 2015 aerial imagery from USDA-APFO National Agricultural Inventory Project (NAIP) and may not reflect current ground conditions.
 4. Jurisdictional Wetlands delineation shapefile provided by CK Associates in their report of Project Number 13343, dated 02/2016.



P:\212161\Sites Under Contract\017 - Woodley Plantation\CAD\GIS templates\GIS\Exhibit C - Woodley Plantation Site Wetlands & Cultural Encumbrances.mxd