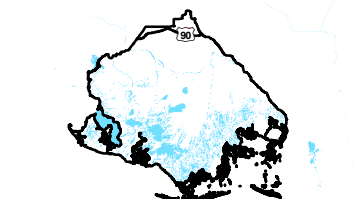
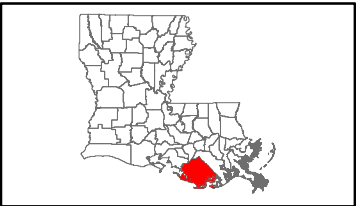

Exhibit S. Rebecca Development Park North Roadway Transportation Infrastructure Map

Rebecca Development Park North Roadway Transportation Infrastructure Map

Rebecca Development
Park North
Terrebonne Parish, LA

SLEC



Terrebonne Parish

LEGEND

- Site Boundary
- Proposed Valhi Boulevard Extension Route
- Existing Roadway
 - US Highway
 - 4-Lane State Highway
 - Rural State Highway
 - Local Roads

Key Site Points:

- The current U.S. Highway 90 will become the future Interstate 49 South that will extend from New Orleans through Kansas City to Canada.

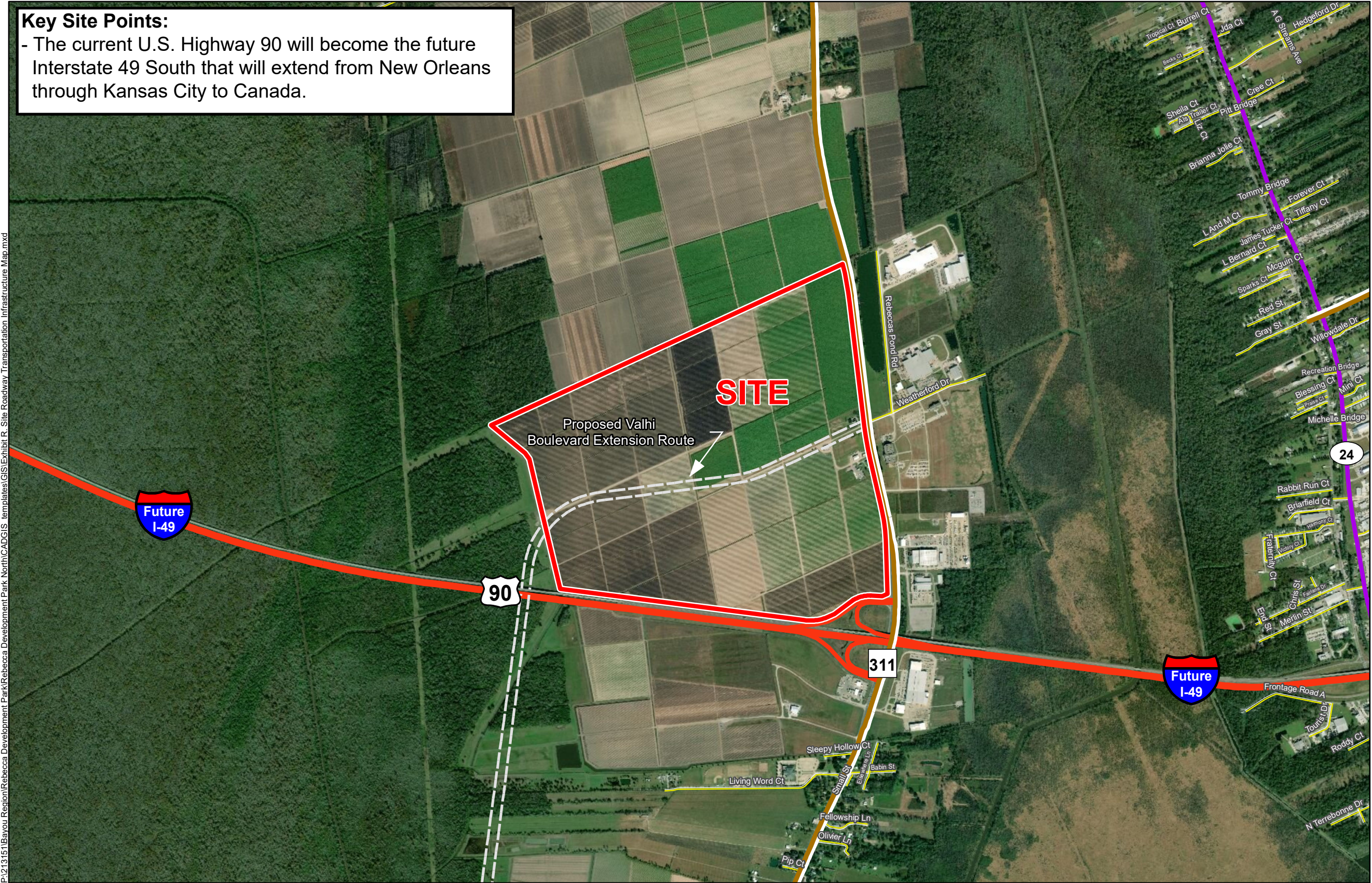

- General Notes:
1. No attempt has been made by CSRS, Inc. to verify site boundary, title, actual legal ownership, deed restrictions, servitudes, easements, or other burdens on the property, other than that furnished by the client or his representative.
 2. Transportation data from 2013 TIGER datasets via U.S. Census Bureau at <ftp://ftp2.census.gov/geo/tiger/TIGER2013>.
 3. 2015 aerial imagery from USDA-APFO National Agricultural Inventory Project (NAIP) and may not reflect current ground conditions.
 4. The proposed Valhi Extension is displayed within the Terrebonne Parish Comprehensive Plan for 2030



Scale 1:22,000
0 1,100 2,200 Feet

SLEC

South Louisiana Economic Council
Assumption • Lafourche • St. Mary • Terrebonne

Date:	8/14/2019
Project Number:	213151
Drawn By:	DWC
Checked By:	EEB

CSRS
IMAGINE SHAPE DELIVER

6767 Perkins Road Suite 200 Baton Rouge, LA 70808
Telephone: 225 769-0546 Fax: 225 767-0060
www.csrsonline.com