

Exhibit J. Bratton Family Farms Potable Water Infrastructure Map



Bratton Family Farms Potable Water Infrastructure Map

Bratton Family Farms
Site
Acadia Parish, LA

One Acadiana

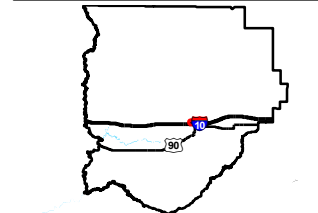

Acadia Parish

LEGEND

- Site Boundary
- Existing Louisiana Water Company PVC Water Line
- Future Louisiana Water Company Water Line
- Existing Roadway**
- Interstate
- Stream

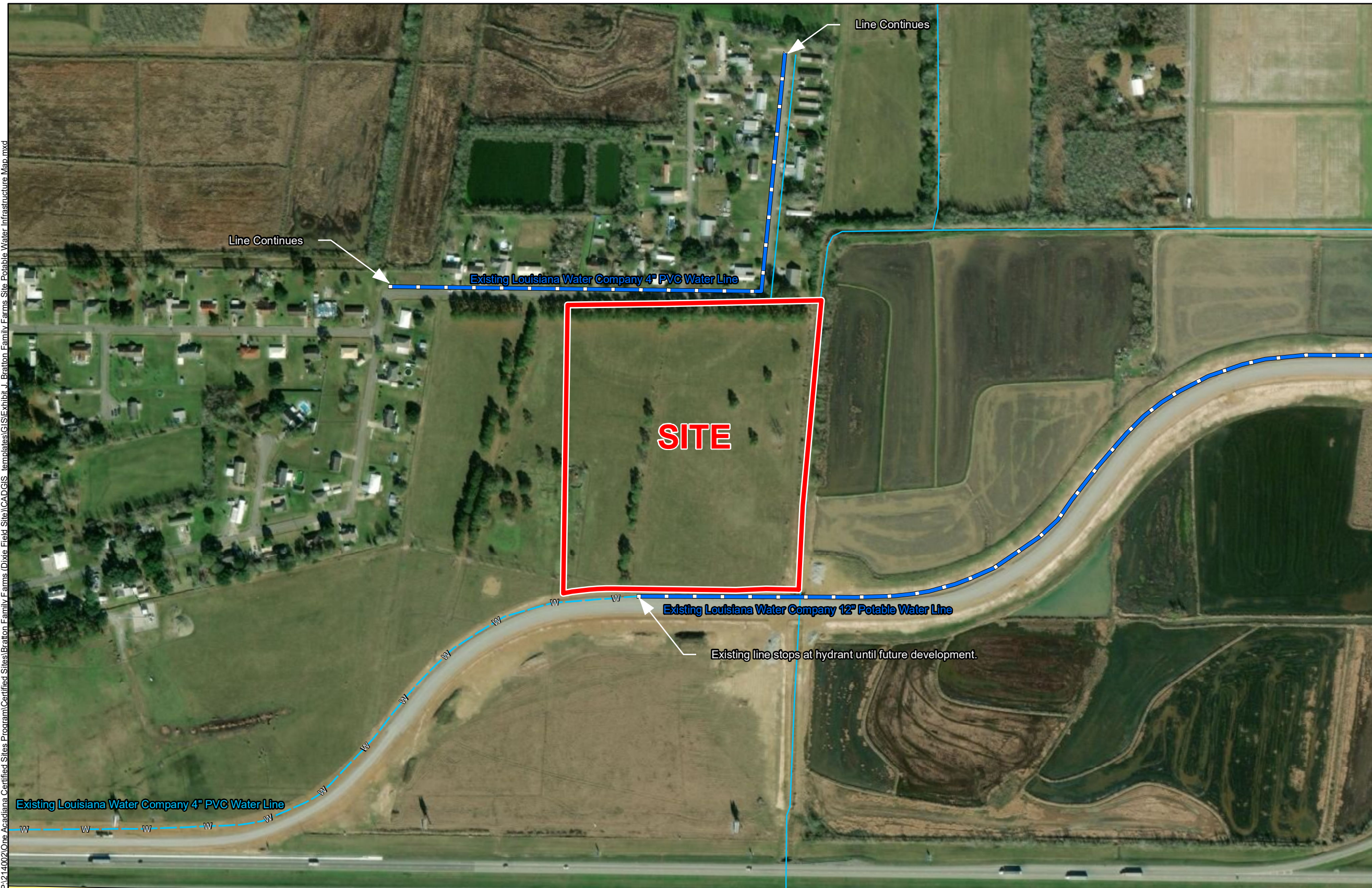

P:\214002\One Acadiana Certified Sites Program\Certified Sites\Bratton Family Farms (Dixie Field Site)\CAD\GIS Templates\GIS\Exhibit J - Bratton Family Farms Site Potable Water Infrastructure Map.mxd

- General Notes:
1. No attempt has been made by CSRS, Inc. to verify site boundary, title, actual legal ownership, deed restrictions, servitudes, easements, or other burdens on the property, other than that furnished by the client or his representative.
 2. Transportation data from 2013 TIGER datasets via U.S. Census Bureau at <ftp://ftp2.census.gov/geo/tiger/TIGER2013>.
 3. Utility information from visual inspection and/or the individual utility operators. Exact field location has not been determined by survey. The lines shown are an approximate representation only and may have been offset for depiction purposes.
 4. 2015 aerial imagery from USDA-APFO National Agricultural Inventory Project (NAIP) and may not reflect current ground conditions.



Date:	6/8/2018
Project Number:	214002
Drawn By:	EEB
Checked By:	TMK



Water Utility Provider Questionnaire (page 1 of 2)

Site Name: Bratton Family Farms
 CSRS Project ID: 214002

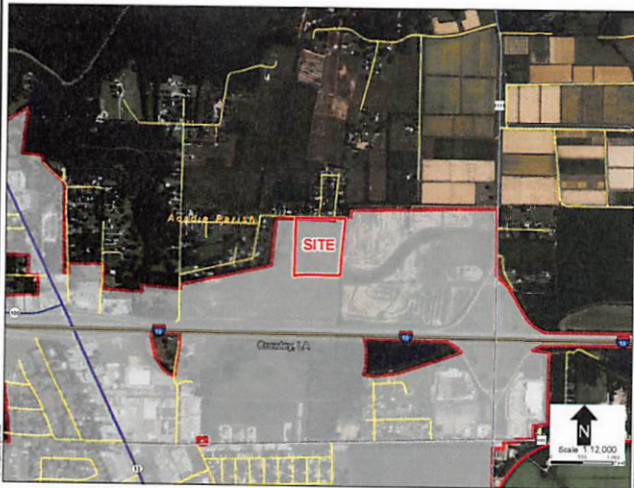

Site Map 1

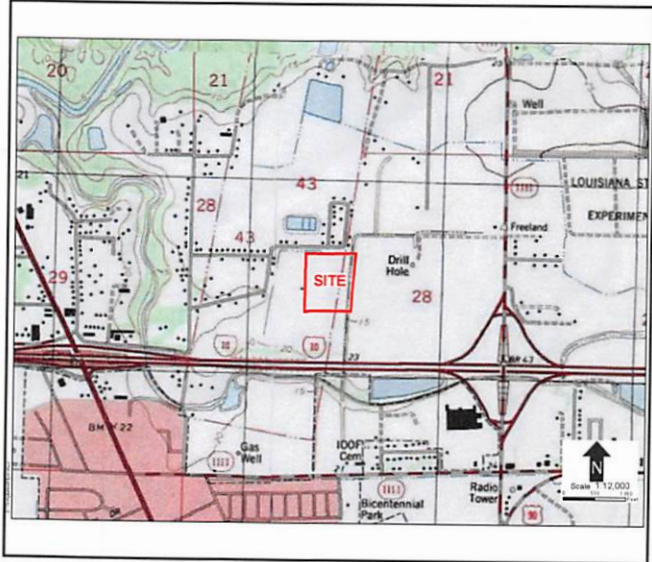

Site Map 2

Date: Feb 18
 Provider Name: Louisiana Water Company
 Address: 407 South AVE G
 City: Crowley
 State: LA

Zip Code: 70526
 Name: BEN Labiche
 Phone: 337-788-4872
 Email: Blabiche@LouisianaWaterCo.
 Title: AREA MANAGER

Is potable or process water currently available at this site? Yes No

What is the distance (feet) to the nearest potable or process water distribution line to service this site? 0' (feet)

What is the size (inches in diameter) of the nearest line? 12" (inches)

What are the pressures of the water line at or nearest to this site? Static: 62 Residual:

What is the distance (feet) to the nearest 6" water line? If the nearest potable water line is 6" or larger, answer "N/A." 200'

Source of potable or process water (lake, well, other source) wells

What is the total potable/process capacity of the existing water system in millions of gallons per day (MGD)? 3.7 MGD

What is the current average daily use of the existing water system in millions of gallons per day (MGD)? 1.8 MGD

What is the peak demand on the existing water system in millions of gallons per day (MGD)? 2.3 MGD

What is the excess capacity of the existing water system in millions of gallons per day (MGD)? 1.39 MGD

Capacity of closest elevated potable water storage tank (gallons): 500,000

Distance to closest elevated potable water storage tank (miles): 3.0 Distance to appropriate booster station (miles): 4.0

Is or will there be adequate pressure and flow at site to combat fires? Yes No

Is a plan underway to improve services at or near this site within the next year? If so, please provide anticipated upgrades, location, and time for implementation.
 No

***** COMPLETE ON ORDER *****

***** INCOMPLETE OFF ORDER *****

CYC-RTE-ACCT

COMPLETION
DATE

DATE
REQUESTED

*** ALL COMPLETE ON ORDERS HAVE COMPLETE OFF ORDERS ***