

# Exhibit W.

## Crosspoint North Site Soils Conservation Service Map



**GREATER NEW ORLEANS**  
INC  
REGIONAL ECONOMIC DEVELOPMENT



# Crosspoint North Site Soils Conservation Service Map

Crosspoint North Site  
Tangipahoa Parish, LA

GNO

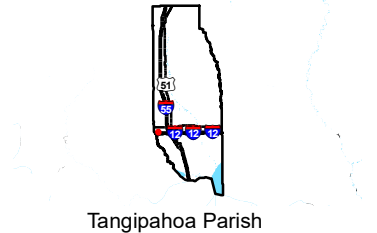

LEGEND

- Site Boundary (12.74 Ac. ±)
- Soil Type**
- Aa - Abita silt loam, 0 to 2 percent slopes
- Ab - Abita silt loam, 2 to 5 percent slopes
- Bg - Brimstone - Guyton silt loams, 0 to 1 percent slopes, rarely flooded
- Go - Guyton silt loam, 0 to 1 percent slopes, rarely flooded
- OG - Ouachita Ochlockonee and Guyton soils, 0 to 3 percent slopes, frequently flooded
- W - Water
- Existing Roadway**
- Interstate
- Rural State Highway
- Local Roads
- Stream



Date:	1/15/2021
Project Number:	214094
Drawn By:	SEW
Checked By:	EEB

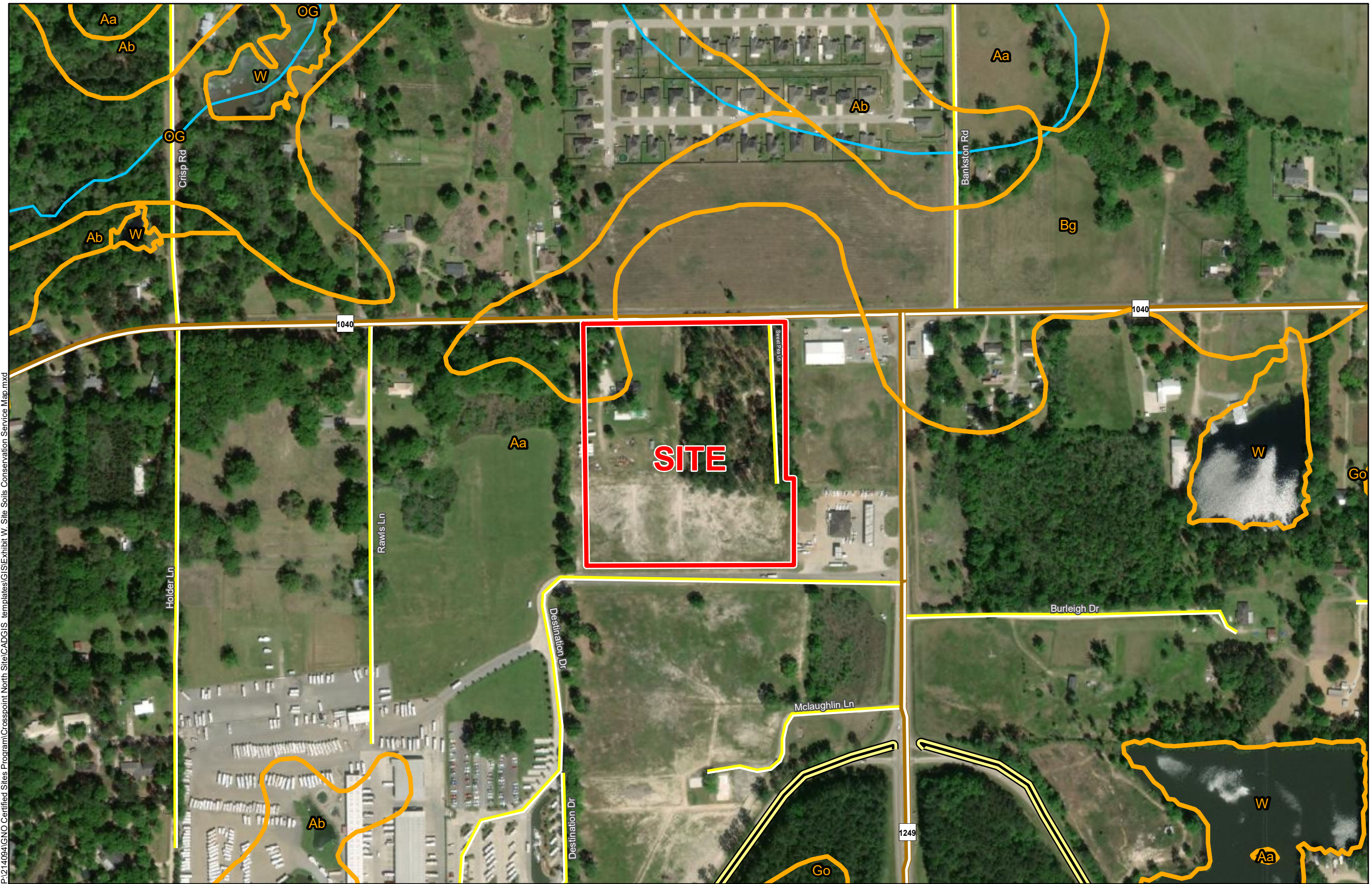

General Notes:  
 1. No attempt has been made by CSRS, Inc. to verify site boundary, title, actual legal ownership, deed restrictions, servitudes, easements, or other burdens on the property, other than that furnished by the client or his representative.  
 2. Transportation data from 2013 TIGER datasets via U.S. Census Bureau at <ftp://ftp2.census.gov/geo/tiger/TIGER2013>.  
 3. 2015 aerial imagery from USDA-APFO National Agricultural Inventory Project (NAIP) and may not reflect current ground conditions.  
 4. Soils data from USDA SSURGO website: <http://websoilsurvey.sc.egov.usda.gov/App/WebSoilSurvey.aspx>.



P:\214094\GNO Certified Sites Program\Crosspoint North Site\CAD\GIS templates\GIS\Exhibit W\_Site Soils Conservation Service Map.mxd