

# Exhibit V. Noel Site Soils Conservation Service Map



# Noel Site Soils Conservation Service Map

Noel Site  
Ascension Parish, LA

BRAC

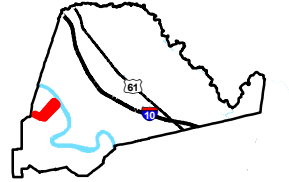

Ascension Parish

LEGEND

- Site Boundary
- Soil Type**
- CV-Convent silt loam, 0 to 1 % slopes, frequently flooded
- Cm-Commerce silt loam, 0 to 1 % slopes
- Co- Commerce silty clay loam
- Cs- covent silt loam, 0 to 1 % slopes
- Lp- Levees- Borrow pits complex, 0 to 25 % slopes
- Sc- Sharkey clay, 0 to 1 % slopes, rairly flooded, south
- Tu- Thibaut clay, 0 to 1 percent slopes
- Va- Vacherie silt loam, 0 to 1 % slopes
- W- Water
- Existing Roadway**
- Rural State Highway
- Local Roads
- Levee
- Canal or Ditch
- Stream or River
- Waterbody

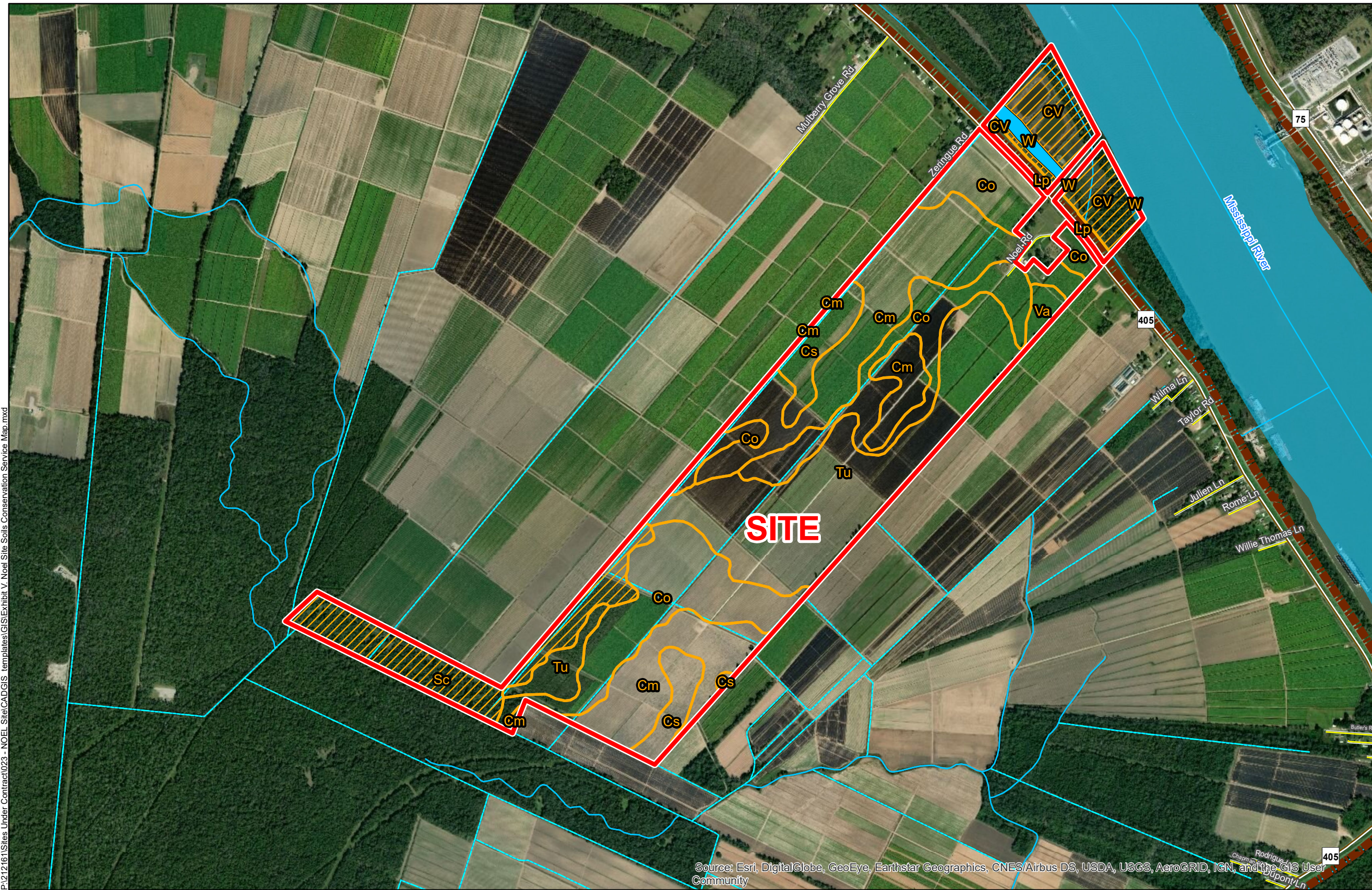

P:\212161\Sites Under Contract\023 - NOEL Site\CAD\GIS templates\GIS\Exhibit V, Noel Site Soils Conservation Service Map.mxd

Source: Esri, DigitalGlobe, GeoEye, Earthstar Geographics, CNES/Airbus DS, USDA, USGS, AeroGRID, IGN, and the GIS User Community

- General Notes:
1. No attempt has been made by CSRS, Inc. to verify site boundary, title, actual legal ownership, deed restrictions, servitudes, easements, or other burdens on the property, other than that furnished by the client or his representative.
  2. Transportation data from 2013 TIGER datasets via U.S. Census Bureau at [ftp://ftp2.census.gov/geo/tiger/TIGER2013](http://ftp2.census.gov/geo/tiger/TIGER2013).
  3. Soils data from USDA SSURGO website: <http://websoilsurvey.sc.egov.usda.gov/App/WebSoilSurvey.aspx>.
  4. 2015 aerial imagery from USDA-APFO National Agricultural Inventory Project (NAIP) and may not reflect current ground conditions.

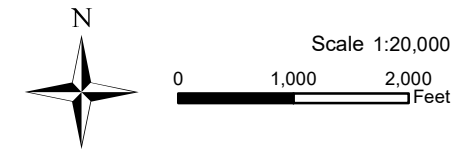

Date: 3/15/2019  
Project Number: 212161  
Drawn By: DWC  
Checked By: EEB

