

THE MASTER FLOOR PLAN SHOWS THE OVERALL BUILDING CONFIGURATION AND THE RELATIONSHIP OF THE SECTION PLANS WHICH FOLLOW. REFER TO LARGER SCALE PLANS AND PLAN DETAILS FOR ADDITIONAL INFORMATION AND CONSTRUCTION REQUIREMENTS. MASTER PLAN LEGENDS ALSO APPLY TO 1/8" SCALE FLOOR PLAN SECTIONS.

MASTER FLOOR PLAN AND PLAN SECTIONS

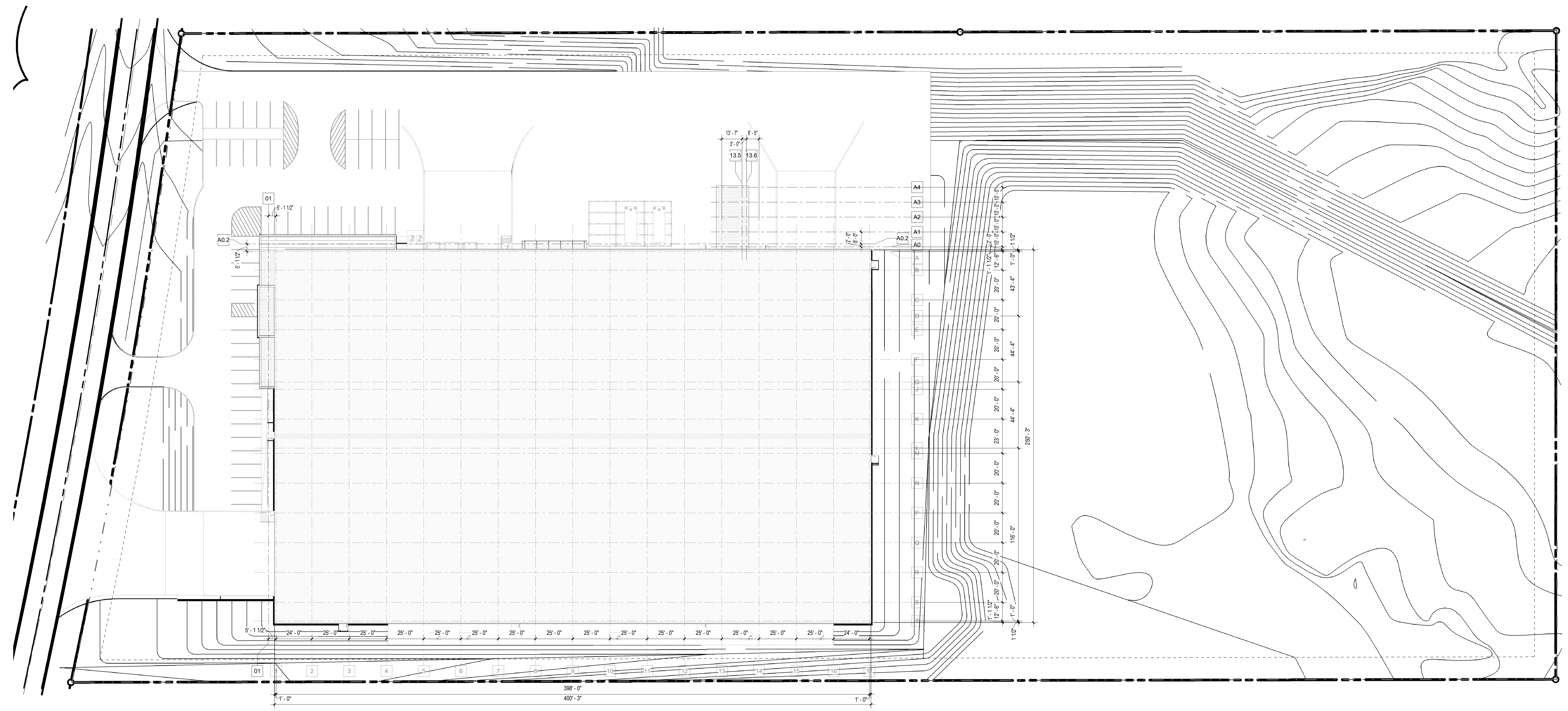

1 WORKING - OVERALL SITE PLAN
 A1.1 1" = 30'-0"

Holyfield Construction, Inc.
 2371 Tower Drive, Monroe, LA 71201

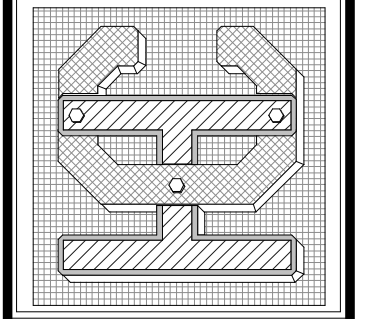

Lonnie E. Patrick
LEP/A ARCHITECT
 1000 PRENTICE PARKWAY ROAD
 MONROE, LA 71201
 PH. 337.337.4001
 lonnie@lep.com
 © Copyright 2007, Lonnie E. Patrick, Architect

Lonnie E. Patrick, LA Reg. No. 8949
 LE, Exp. Date:
 If this document is used for any other project, the architect and engineer shall be held responsible for any and all regulatory requirements and any other applicable laws and regulations.

BUILDING RENOVATIONS for
FOOD BANK of NELA
WEST MONROE, LOUISIANA

PROJECT NO. *****

REVISIONS

Issue Date

MASTER PLAN

SHEET NO.
A1.1

Autodesk Docs://Food Bank of NELA/Food Bank - NELA - West Monroe Bldg - LEP/Arch/A1.1

THIS DOCUMENT IS THE PROPERTY OF HOLYFIELD CONSTRUCTION, INC. IT IS TO BE ASSIGNED TO ANY PARTY WITHOUT FIRST OBTAINING WRITTEN PERMISSION AND CONSENT OF HOLYFIELD CONSTRUCTION, INC. ANY REPRODUCTION OR TRANSMISSION OF THIS DOCUMENT WITHOUT THE WRITTEN PERMISSION AND CONSENT OF HOLYFIELD CONSTRUCTION, INC. IS PROHIBITED.