

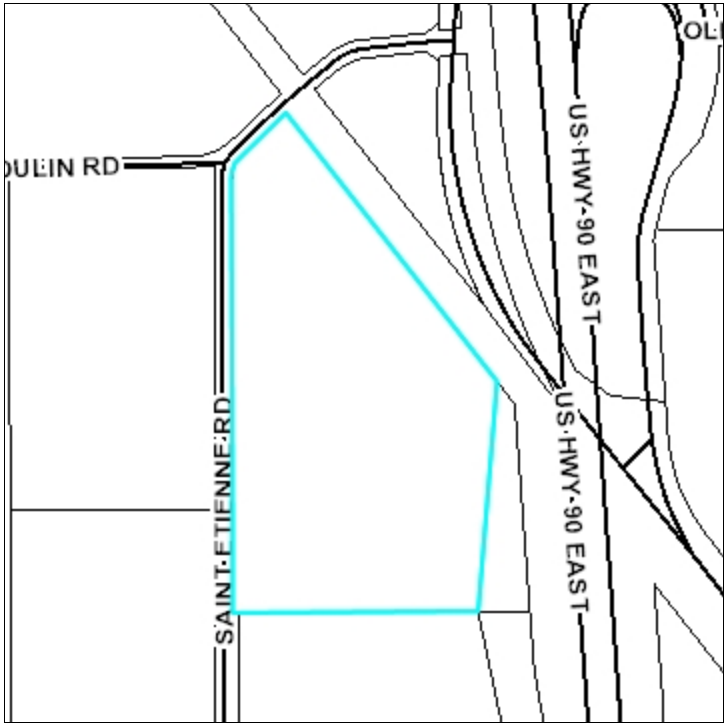

Exhibit I.

Loul's Landing

2022 Tax Assessment





Owner(s): BILLEAUD THERESA ANNE

Site Address: 5200 BLK US HWY 90 EAST BROUSSARD

Mail Address: 515 SW 24TH ST
SAN ANTONIO TX 78207-4600

Assessed: \$618

Subdivision Lots Legal Description
P TR 1C SEC 34 T10S R5E
(17.655 AC)(21-39218 PLAT)

Loul's Landing 2022 Tax Assessment

<u>Doc Number</u>	<u>Date</u>	<u>Grantor(s)</u>	<u>Grantee(s)</u>	<u>Price</u>	<u>Type</u>
-------------------	-------------	-------------------	-------------------	--------------	-------------

Disclaimer: The data on this website is provided 'as is' without warranty of accuracy, timeliness or completeness. The burden for determining appropriateness for use rests solely on the user. The Sidwell Company and Lafayette Parish, LA make no warranties of merchantability or fitness. The data is in a constant state of maintenance, correction and revision. The maps and associated data at this website do not represent a survey. No liability is assumed for this data.

The floodplain data displayed in this map is for informational purposes only. It is not intended to be used for insurance, mortgage or any other purposes, as it is only a representation and not the official flood map from FEMA. Should you have any questions or need any additional information, please contact FEMA or Lafayette Consolidated Government.

Parcel Report For 6171167

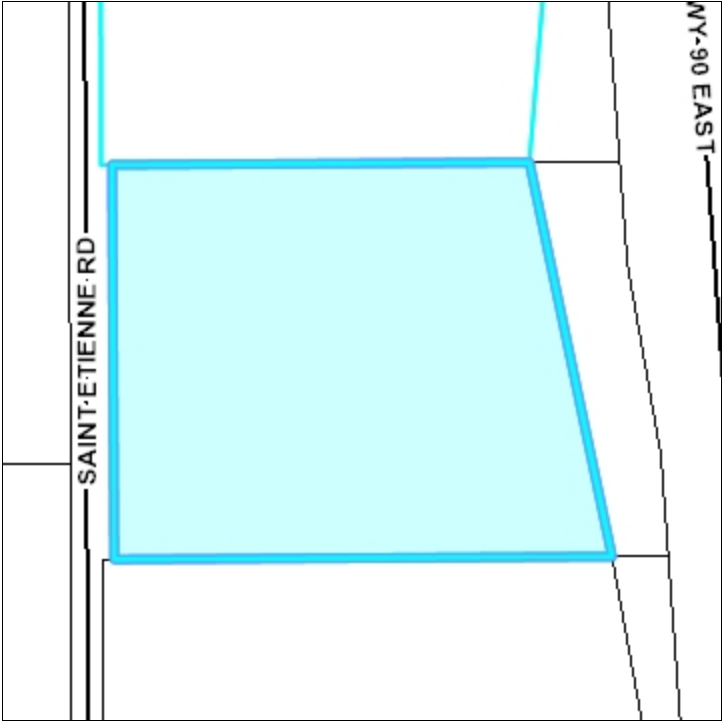

Owner(s): BILLEAUD ALMA JOSEPHINE

Site Address: 5200 BLK US HWY 90 EAST BROUSSARD

Mail Address: 515 SW 24TH ST
SAN ANTONIO TX 78207-4619

Assessed: \$376

<u>Subdivision</u>	<u>Lots</u>	<u>Legal Description</u>
		P TR 9D SEC 34 T10S R5E
		(10.028 AC)(21-38912 PLAT)

<u>Doc Number</u>	<u>Date</u>	<u>Grantor(s)</u>	<u>Grantee(s)</u>	<u>Price</u>	<u>Type</u>
-------------------	-------------	-------------------	-------------------	--------------	-------------

Disclaimer: The data on this website is provided 'as is' without warranty of accuracy, timeliness or completeness. The burden for determining appropriateness for use rests solely on the user. The Sidwell Company and Lafayette Parish, LA make no warranties of merchantability or fitness. The data is in a constant state of maintenance, correction and revision. The maps and associated data at this website do not represent a survey. No liability is assumed for this data.

The floodplain data displayed in this map is for informational purposes only. It is not intended to be used for insurance, mortgage or any other purposes, as it is only a representation and not the official flood map from FEMA. Should you have any questions or need any additional information, please contact FEMA or Lafayette Consolidated Government.

Parcel Report For 6000176

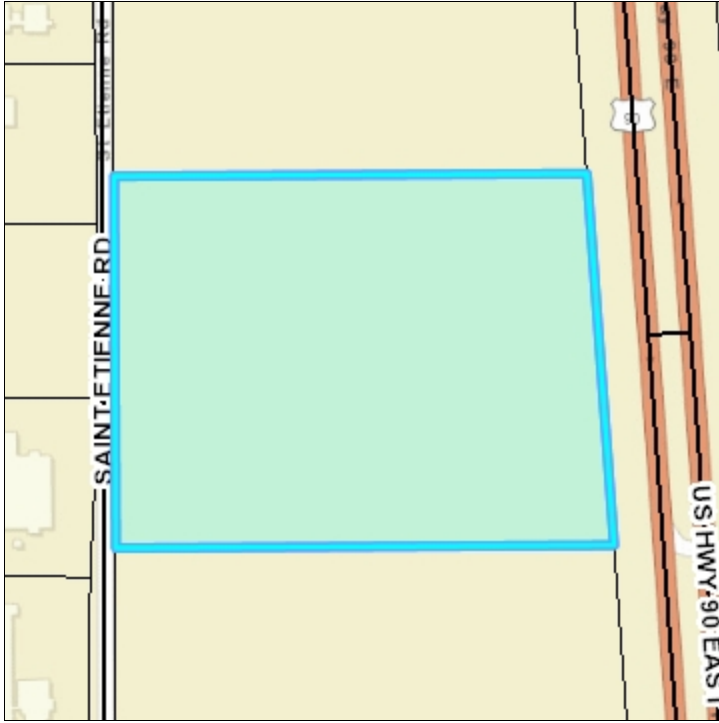

Owner(s): CARMELITE MONASTERY OF LAFAYETTE INC

Site Address: 700 BLK SAINT ETIENNE RD BROUSSARD

Mail Address: 1250 CARMEL AVE
LAFAYETTE LA 70507

Assessed: \$92,000

<u>Subdivision</u>	<u>Lots</u>	<u>Legal Description</u>
		TR 4D SEC 3 T11S R5E(9.2 AC)
		TR 5D SEC 34 T10S R5E AND
		SEC 3 T11S R5E (9.2 AC)
		(FROM LUCILE A BILLEAUD)

<u>Doc Number</u>	<u>Date</u>	<u>Grantor(s)</u>	<u>Grantee(s)</u>	<u>Price</u>	<u>Type</u>
199800017438	01/01/1998		CARMELITE MONASTERY OF + LAFAYETTE INC	\$0	
198300036929	10/04/1983		CARMELITE MONASTERY OF + LAFAYETTE INC	\$0	
198300036930	01/01/1983		CARMELITE MONASTERY OF + LAFAYETTE INC	\$0	

Parcel Report For 6171130

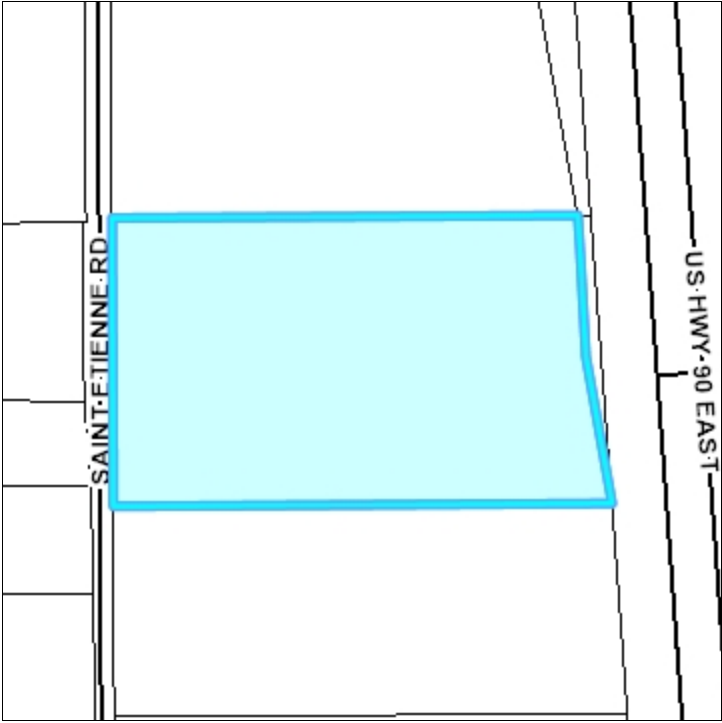

Owner(s): BILLEAUD DENISE THERESA (ESTATE)

Site Address: 5300 BLK US HWY 90 EAST BROUSSARD

Mail Address: 515 SW 24TH ST
SAN ANTONIO TX 78207-4619

Assessed: \$411

Subdivision Lots Legal Description
P TR 7D SEC 34 T10S R5E
(11.934 AC)

<u>Doc Number</u>	<u>Date</u>	<u>Grantor(s)</u>	<u>Grantee(s)</u>	<u>Price</u>	<u>Type</u>
-------------------	-------------	-------------------	-------------------	--------------	-------------

Disclaimer: The data on this website is provided 'as is' without warranty of accuracy, timeliness or completeness. The burden for determining appropriateness for use rests solely on the user. The Sidwell Company and Lafayette Parish, LA make no warranties of merchantability or fitness. The data is in a constant state of maintenance, correction and revision. The maps and associated data at this website do not represent a survey. No liability is assumed for this data.

The floodplain data displayed in this map is for informational purposes only. It is not intended to be used for insurance, mortgage or any other purposes, as it is only a representation and not the official flood map from FEMA. Should you have any questions or need any additional information, please contact FEMA or Lafayette Consolidated Government.

Parcel Report For 6122593

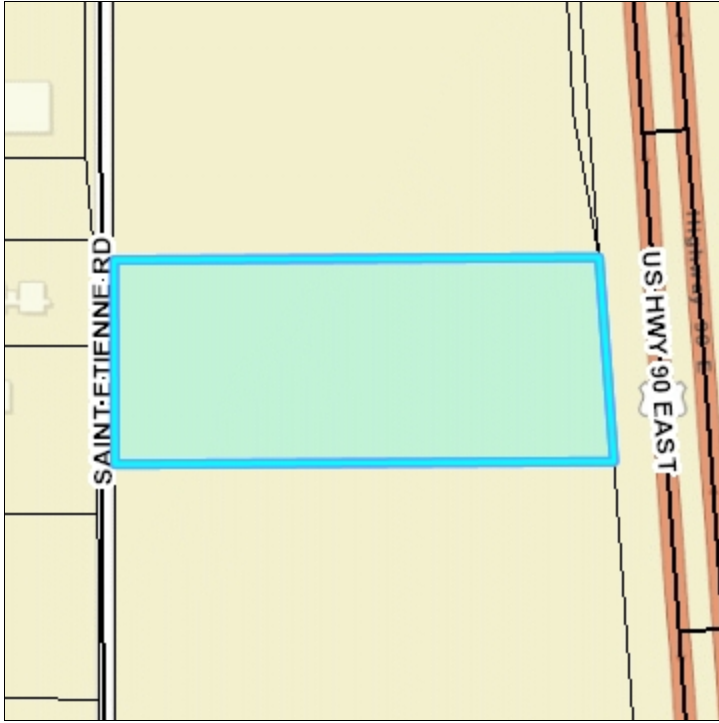

Owner(s): DRIF LLC

Site Address: 600 BLK SAINT ETIENNE RD BROUSSARD

Mail Address: 7823 JEANNETTE ST
NEW ORLEANS LA 70118-4067

Assessed: \$317

<u>Subdivision</u>	<u>Lots</u>	<u>Legal Description</u>
		9.20 ACRES BEING TRACT 6D IN SEC 3
		T11S R5E

<u>Doc Number</u>	<u>Date</u>	<u>Grantor(s)</u>	<u>Grantee(s)</u>	<u>Price</u>	<u>Type</u>
201600001111	12/05/2015	BENDANA DAVID PRICE (TRUSTEE) + BENDANA RICHARD VE	DRIF LLC	\$0	
199700002328	01/01/1997		BENDANA DAVID PRICE (TRUSTEE) + BENDANA RICHARD VE	\$0	
199700002329	01/01/1997		BENDANA DAVID PRICE (TRUSTEE) + BENDANA RICHARD VE	\$0	
199700005223	01/01/1997		BENDANA DAVID PRICE (TRUSTEE) + BENDANA RICHARD VE	\$0	
198000000797	01/01/1980		BENDANA DAVID PRICE (TRUSTEE) + BENDANA RICHARD VE	\$0	
195000238603	02/16/1950		BENDANA DAVID PRICE (TRUSTEE) + BENDANA RICHARD VE	\$0	

Parcel Report For 6171180

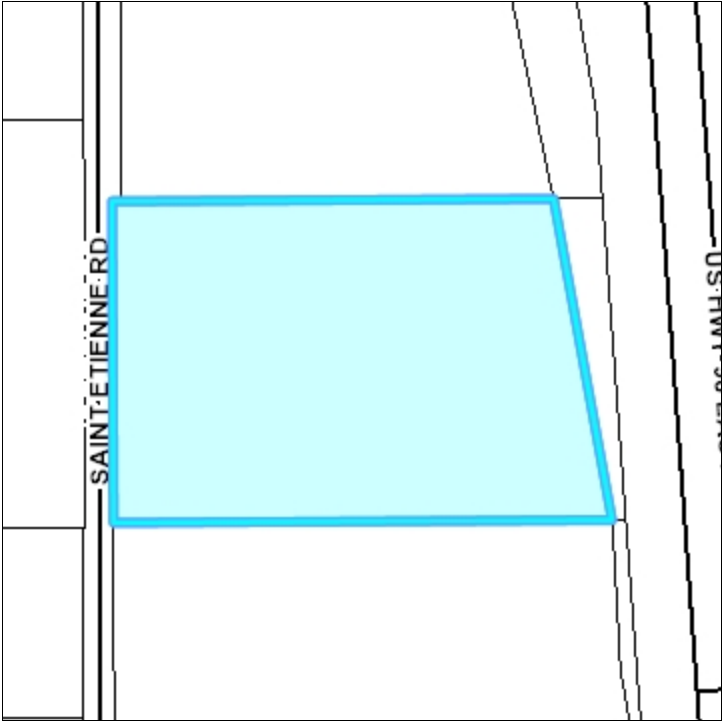

Owner(s): BILLEAUD THERESA ANNE

Site Address: 5300 BLK US HWY 90 EAST BROUSSARD

Mail Address: 515 SW 24TH ST
SAN ANTONIO TX 78207-4600

Assessed: \$425

<u>Subdivision</u>	<u>Lots</u>	<u>Legal Description</u>
		P TR 8D SEC 34 T10S R5E
		(11.456 AC)(21-39218 PLAT)

<u>Doc Number</u>	<u>Date</u>	<u>Grantor(s)</u>	<u>Grantee(s)</u>	<u>Price</u>	<u>Type</u>
-------------------	-------------	-------------------	-------------------	--------------	-------------

Disclaimer: The data on this website is provided 'as is' without warranty of accuracy, timeliness or completeness. The burden for determining appropriateness for use rests solely on the user. The Sidwell Company and Lafayette Parish, LA make no warranties of merchantability or fitness. The data is in a constant state of maintenance, correction and revision. The maps and associated data at this website do not represent a survey. No liability is assumed for this data.

The floodplain data displayed in this map is for informational purposes only. It is not intended to be used for insurance, mortgage or any other purposes, as it is only a representation and not the official flood map from FEMA. Should you have any questions or need any additional information, please contact FEMA or Lafayette Consolidated Government.