

# Exhibit Z. Port of Columbia Site All Utilities Infrastructure Site Map

Project:  
**All Existing Utilities**  
 Port of Columbia Site  
 Caldwell Parish, LA

Client:  
**Columbia Port Commission**

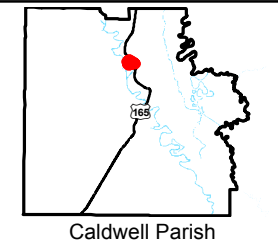

**LEGEND**

- Site Boundary (171.37 Ac. +/-)
- Existing 4" Private Water Line
- Telecommunications**
- Existing AT&T
- Existing Underground Telephone Line
- Electric Transmission**
- 138 kV
- Existing Electric Distribution**
- Entergy Single Phase
- Entergy 3 Phase
- Private 3 Phase
- Natural Gas Distribution**
- Existing 3" Natural Gas
- ▲ Natural Gas Well
- Pipeline Commodity**
- Natural Gas
- Existing Roadway**
- US Highway
- Local Roads
- Railroad
- Waterbody

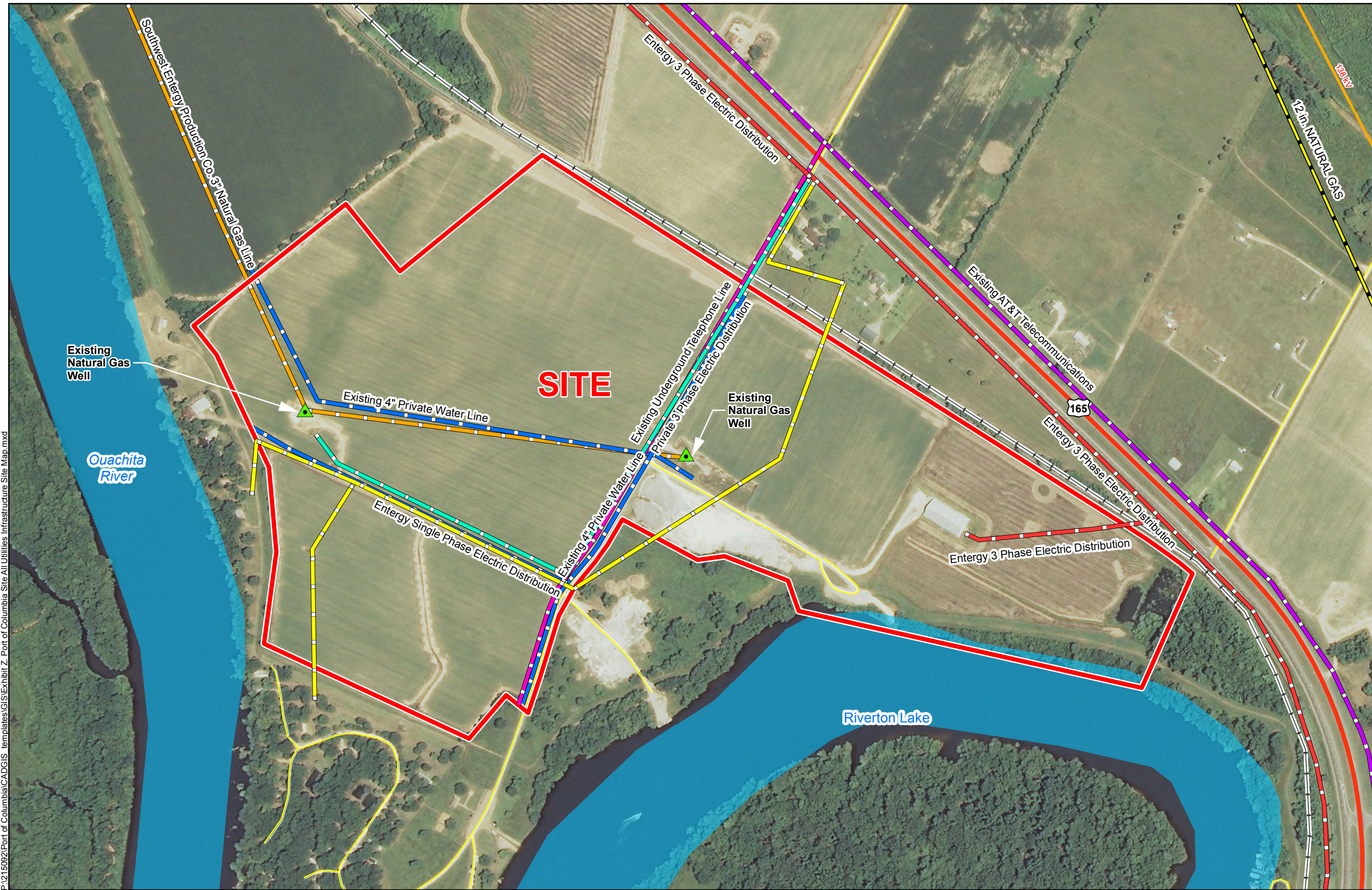

P:\215092\Port of Columbia\CAD\GIS templates\GIS\Exhibit Z. Port of Columbia Site All Utilities Infrastructure Site Map.mxd

**General Notes:**

1. No attempt has been made by CSRS, Inc. to verify site boundary, title, actual legal ownership, deed restrictions, servitudes, easements, or other burdens on the property, other than that furnished by the client or his representative.
2. Transportation data from 2013 TIGER datasets via U.S. Census Bureau at [ftp://ftp2.census.gov/geo/tiger/TIGER2013](http://ftp2.census.gov/geo/tiger/TIGER2013).
3. Utility information from visual inspection and/or the individual utility operators. Exact field location has not been determined by survey. The lines shown are an approximate representation only and may have been offset for depiction purposes.
4. 2013 aerial imagery from USDA-APFO National Agricultural Inventory Project (NAIP) and may not reflect current ground conditions.

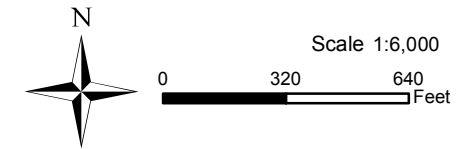

NORTHEAST LOUISIANA  
 ECONOMIC ALLIANCE  
**NELEA**  
 Date: 7/20/2015  
 Project Number: 215092  
 Drawn By: AMB  
 Checked By: JAY

**CSRS**  
 IMAGINE SHAPE DELIVER  
 6767 Perkins Road Suite 200 Baton Rouge, LA 70808  
 Telephone: 225 769-0546 Fax: 225 767-0060  
[www.csrsonline.com](http://www.csrsonline.com)