

Exhibit Z. Claiborne Site All Utilities Infrastructure Site Map

All Existing Utilities
Claiborne Site
Iberville Parish, LA

BRAC



Iberville Parish

LEGEND

- ▭ Site Boundary (926.93 Ac. +/-)
- Existing Entergy Electric Distribution**
 - Single Phase
 - Three Phase
- Existing Iberville Parish Water**
 - Existing 4" Iberville Parish Water Line
- Existing AT&T Telecommunications**
 - Existing AT&T Telecommunications
- Existing Atmos Energy Natural Gas**
 - Existing Atmos Energy 2" Natural Gas Line
- Existing Roadway**
 - Rural State Highway
- Waterbody

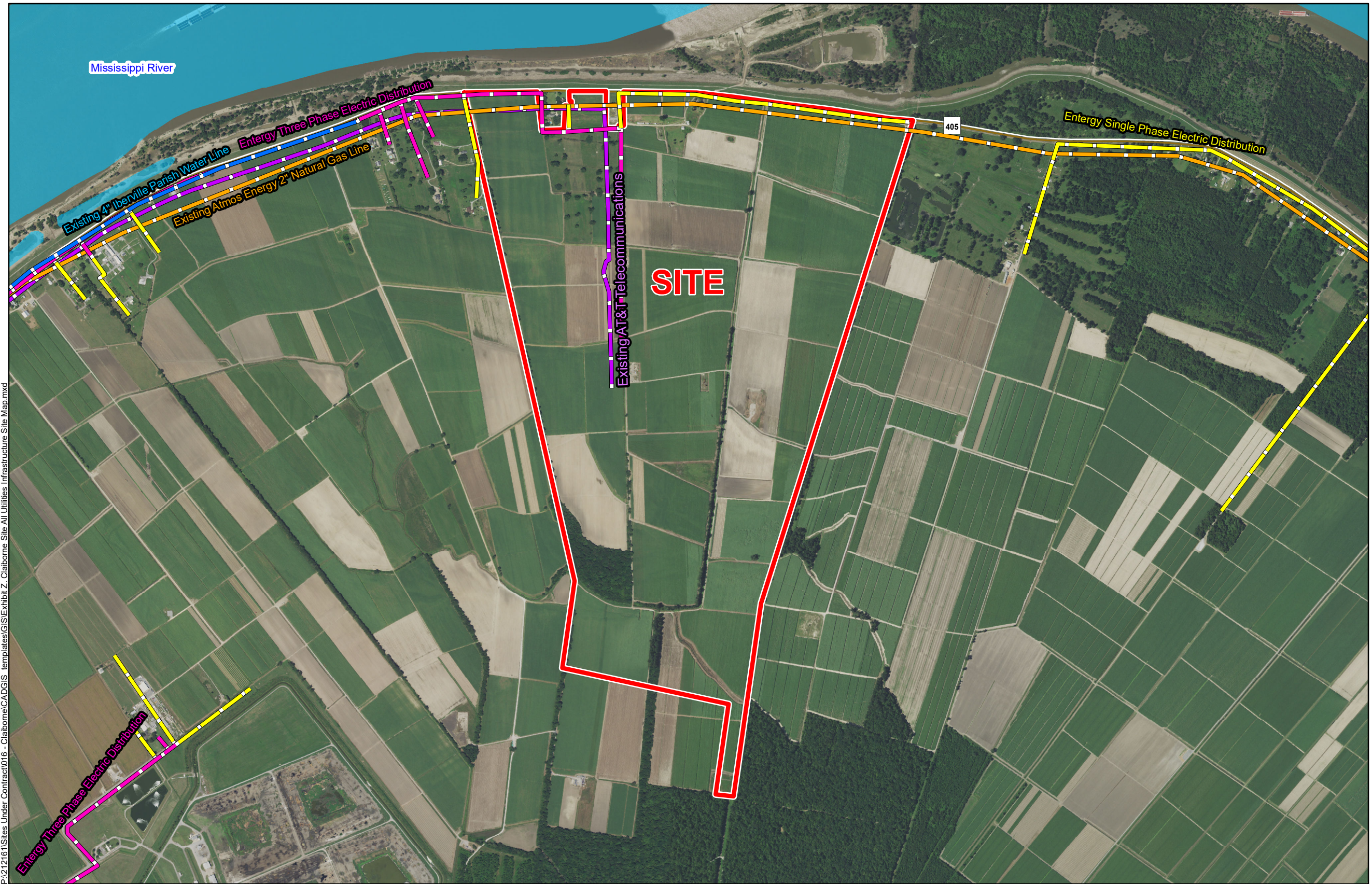

P:\212161\Sites Under Contract\016 - Claiborne\CAD\GIS - templates\GIS\Exhibit Z. Claiborne Site All Utilities Infrastructure Site Map.mxd

- General Notes:
1. No attempt has been made by CSRS, Inc. to verify site boundary, title, actual legal ownership, deed restrictions, servitudes, easements, or other burdens on the property, other than that furnished by the client or his representative.
 2. Transportation data from 2013 TIGER datasets via U.S. Census Bureau at <ftp://ftp2.census.gov/geo/tiger/TIGER2013>.
 3. Utility information from visual inspection and/or the individual utility operators. Exact field location has not been determined by survey. The lines shown are an approximate representation only and may have been offset for depiction purposes.
 4. 2015 aerial imagery from USDA-APFO National Agricultural Inventory Project (NAIP) and may not reflect current ground conditions.

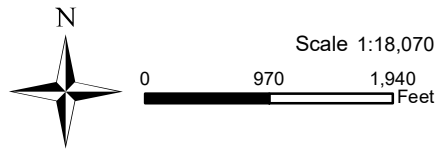

Date:	10/10/2016
Project Number:	212161
Drawn By:	AMB
Checked By:	JAY

CSRS
IMAGINE SHAPE DELIVER
6767 Perkins Road Suite 200 Baton Rouge, LA 70808
Telephone: 225 769-0546 Fax: 225 767-0060
www.csrsonline.com