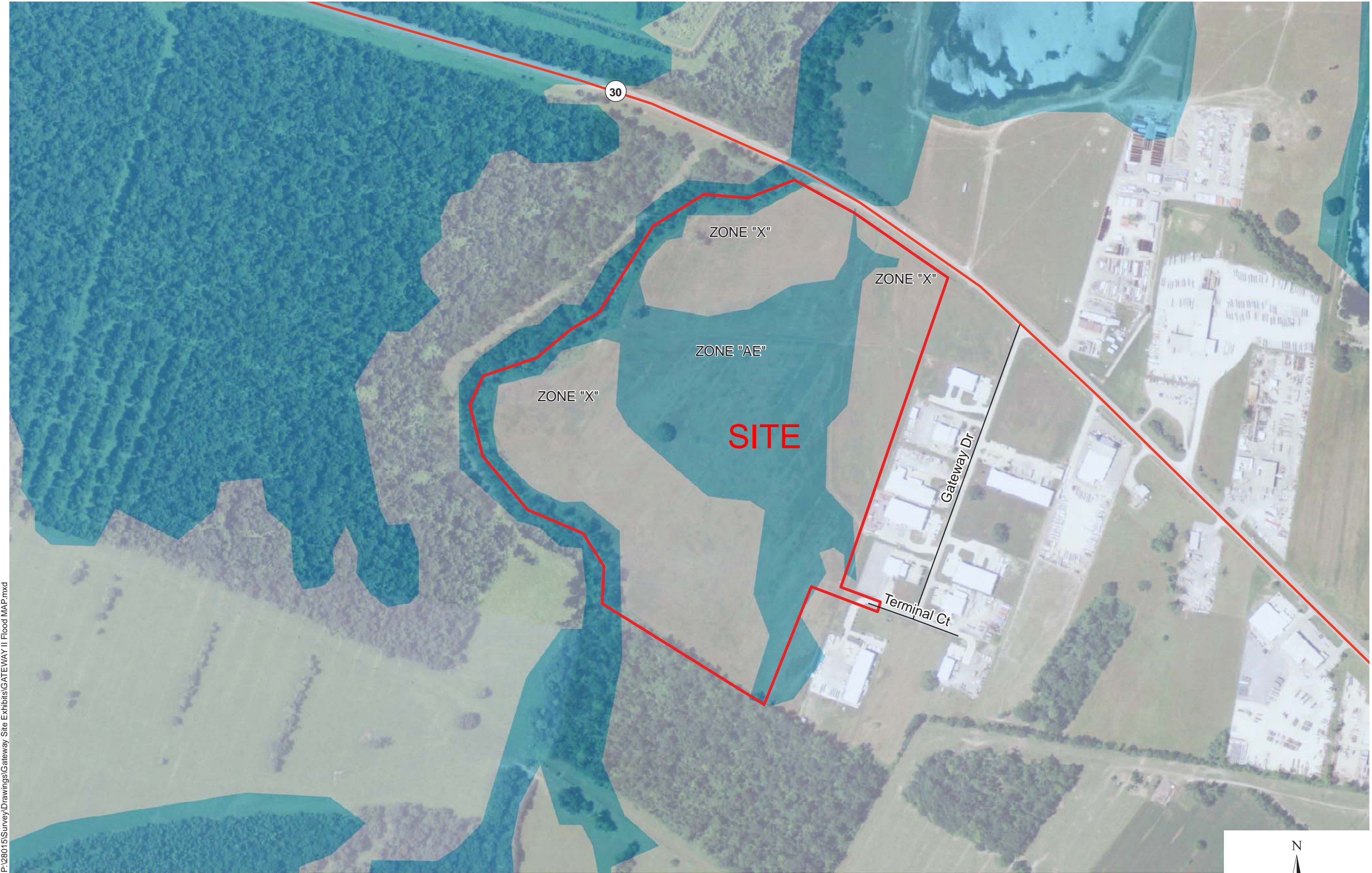

Exhibit Z. Gateway II Site FEMA 100 year Flood Plain Map



P:\28015\Survey\Drawings\Gateway Site Exhibits\GATEWAY II Flood MAP.mxd

Flood note:

In accordance with FEMA, Flood Insurance Rate Map, Panel No. 22005C0100E of Ascension Parish, Louisiana, last revised August 16, 2007, the property shown hereon is located in Flood Zone "X" & "AE".

Nearest base flood elevation = 17' (NAVD1988). Base should be verified with the local authority's flood plain administrator before any improvements to the property are contemplated.

Zone "A" = No base flood elevations determined.

Zone "AE" = Base flood elevations determined.

Zone "X" = Areas of 2% annual chance flood; Areas of 1% annual chance flood with average depths of less than 1 foot or with drainage areas less than 1 square mile; and area protected by levees from 1% annual chance flood.

Project:
Site Exhibit for
Gateway II
Ascension Parish, LA
Client:
Superstar Holding, LLC

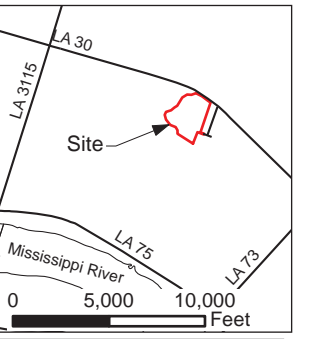
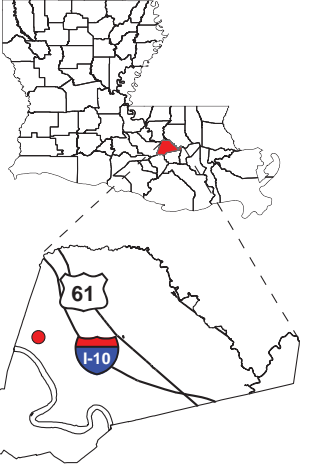

Legend:

- State Roads
- Parish Roads
- Site Boundary
- Zone "AE"
- Zone "X"

ZONE "AE" = 37.6 AC.
ZONE "X" = 45.4 AC.
TOTAL = 83.0 AC.



Source:
GIS features acquired from public domain
state and federal data sources
(GNIS, LOSCO, US Census Bureau).

Date: 3/15/2013
Project Number: 28015
Drawn By: JAY
Checked By: TMG

CSRS
IMAGINE SHAPE DELIVER
6767 Perkins Road Suite 200 Baton Rouge, LA 70808
Telephone: 225 769-0546 Fax: 225 767-0060
www.csrsonline.com

