

Exhibit O. Schexnayder Site Telecommunications Infrastructure Map

Existing Telecommunications  
Schexnayder Site  
Ascension Parish, LA



Ascension Parish

- LEGEND**
- Site Boundary (1,000 Acres +/-)
  - Distribution Line
    - Telecomm
  - Existing Roadway
    - 4-Lane State Highway
    - Urban State Highway
    - Rural State Highway
    - Local Roads
  - Railroad
  - Levee
  - Waterbody
  - Parish Boundary



Date: 8/21/2014  
Project Number: 213084.20.002  
Drawn By: MMS  
Checked By: TMG



General Notes:  
1. No attempt has been made by CSRS, Inc. to verify site boundary, title, actual legal ownership, deed restrictions, servitudes, easements, or other burdens on the property, other than that furnished by the client or his representative.  
2. Transportation data from 2013 TIGER datasets via U.S. Census Bureau at <ftp://ftp2.census.gov/geo/tiger/TIGER2013>.  
3. Utility information from visual inspection and/or the individual utility operators. Exact field location has not been determined by survey. The lines shown are an approximate representation only and may have been offset for depiction purposes.  
4. 2013 aerial imagery from USDA-APFO National Agricultural Inventory Project (NAIP) and may not reflect current ground conditions.





# Telecommunications Provider Survey

Project ID 213084.20.002

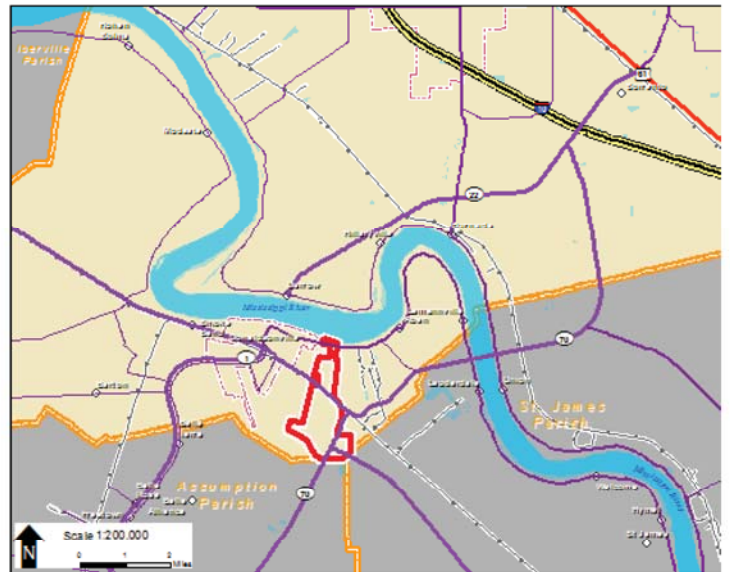

Site Map 1

Site Map 2

Date: 06/18/2014

## Contact Information

Provider Name: AT&T TELECOMMUNICATIONS

Name: CODIE GRANIER

Address: 5565 HWY 311

Phone: (985) 580-7160

City: HOUMA

Email: CG9586@ATT.COM

State: LA Zip Code: 70360

Title: MANAGER OUTSIDE PLANT ENGINEERING

What is the distance (in miles) to the nearest central office servicing this site?

2.5

In what city is the nearest central office servicing this site located?

DONALDSONVILLE

Do telecommunications lines currently run to this site?

☒ Yes ☐ No

What is the distance in feet to the nearest telecommunications line to service this site?

Please select all services currently available at this site:

☒ T1 ☒ T3 ☒ Digital Switching ☒ Fiber Optics ☒ Cellular or PCS Wireless ☐ Satellite service

Is a plan underway to improve services at or near this site within the next year? If so, please provide anticipated upgrades, location, and time for implementation.

Submit by Email