

Exhibit L. Bratton Family Farms Electrical Distribution Infrastructure Map



Bratton Family Farms Electrical Distribution Infrastructure Map

Bratton Family Farms
Site
Acadia Parish, LA

One Acadiana

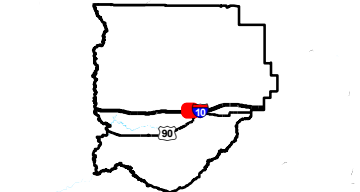

Acadia Parish

LEGEND

- Site Boundary
- Existing CLECO Single Phase Electric
- Existing SLEMCO Single Phase Electrical Distribution Line
- Existing SLEMCO 3-Phase Electric Distribution Line
- Existing Roadway**
- Interstate
- Local Roads
- Stream

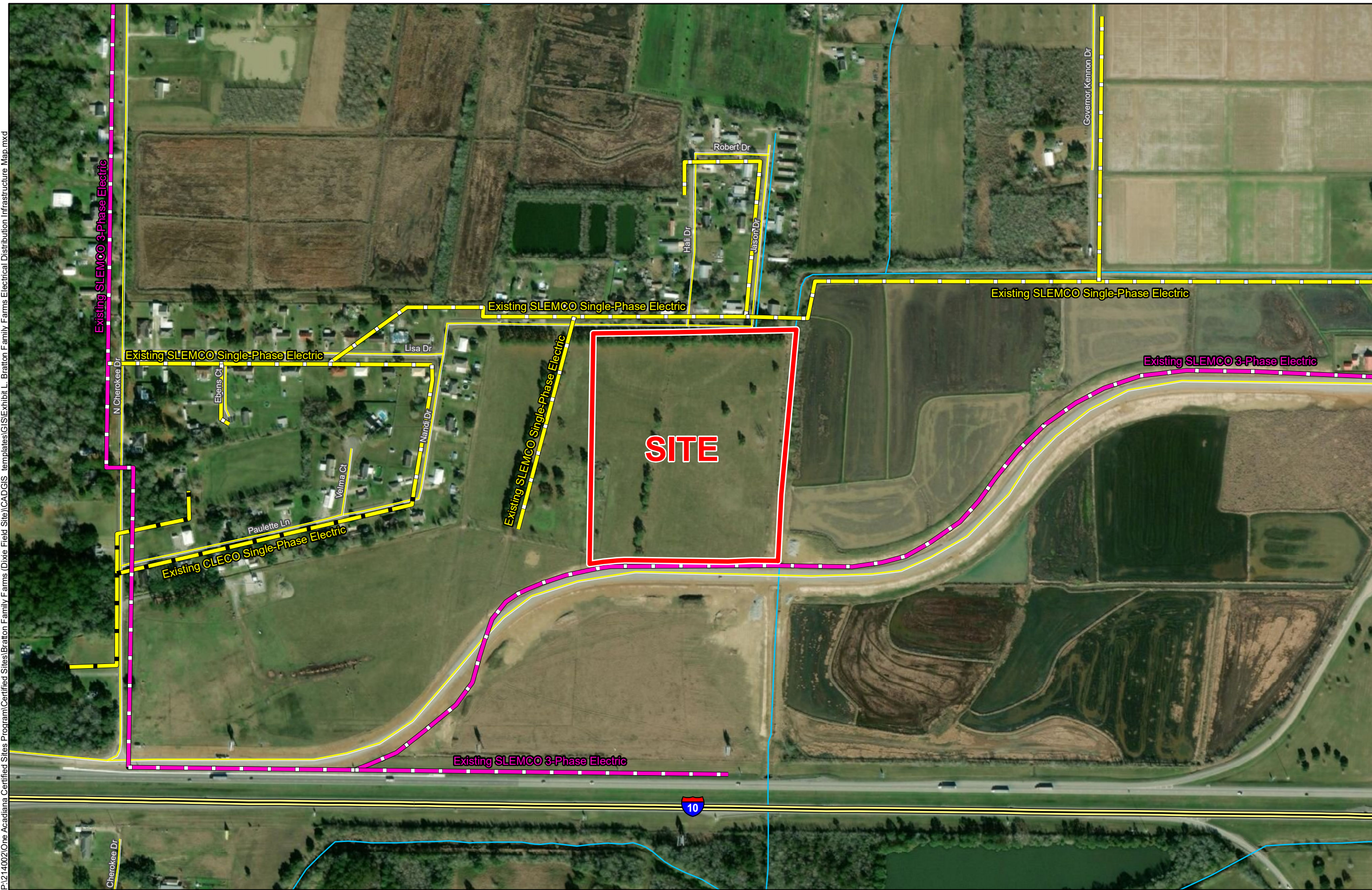

P:\214002\One Acadiana Certified Sites Program\Certified Sites\Bratton Family Farms (Dixie Field Site)\CAD\GIS templates\GIS\Exhibit L - Bratton Family Farms Electrical Distribution Infrastructure Map.mxd

- General Notes:
1. No attempt has been made by CSRS, Inc. to verify site boundary, title, actual legal ownership, deed restrictions, servitudes, easements, or other burdens on the property, other than that furnished by the client or his representative.
 2. Transportation data from 2013 TIGER datasets via U.S. Census Bureau at [ftp://ftp2.census.gov/geo/tiger/TIGER2013](http://ftp2.census.gov/geo/tiger/TIGER2013).
 3. Utility information from visual inspection and/or the individual utility operators. Exact field location has not been determined by survey. The lines shown are an approximate representation only and may have been offset for depiction purposes.
 4. 2015 aerial imagery from USDA-APFO National Agricultural Inventory Project (NAIP) and may not reflect current ground conditions.

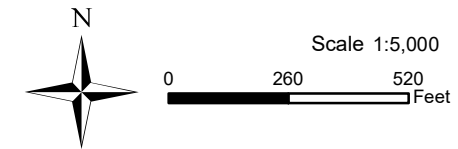

Date:	6/7/2018
Project Number:	214002
Drawn By:	ATR
Checked By:	AMB



Electric Utility Provider Questionnaire (page 1 of 2)

Site Name: Bratton Family Farms
 CSRS Project ID: 214002



Site Map 1

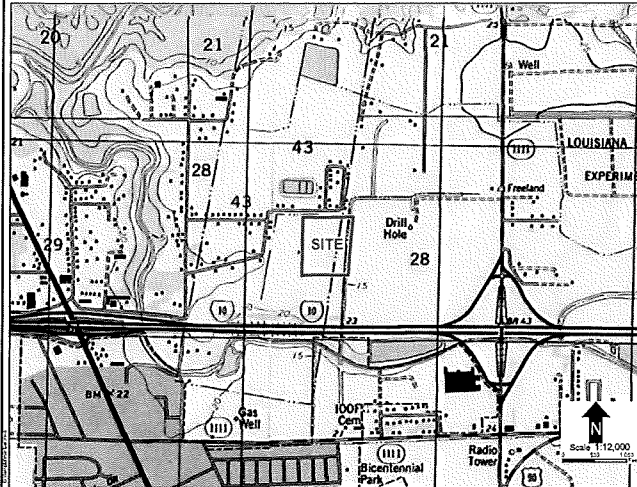

Site Map 2

Date (mm/dd/yyyy): 02/21/2018
 Provider Name: SLEMCO
 Address: 3420 N. E. Evangeline Thw
 City: Lafayette
 State: Louisiana

Zip Code: 70507
 Name: Jody Soileau
 Phone: (337) 896-2511
 Email: jody.soileau@slemco.com
 Title: Economic Development Specialist

Is electric distribution currently available at this site? Yes No

Is 3-Phase service currently available to this site? Yes No

Is dual feed currently available? Yes No

What is the size of the nearest distribution line and distance (feet) to the site? Size (kV) 24.9 Distance 100 feet

If 3-phase is not available at the site, what is the size (kV) of and distance (feet) to the nearest three-phase line? Size (kV) Distance

What is the size of and distance (miles) to the nearest transmission line with a 69kV or greater? Size (kV) 138 kV Distance 6.5 Miles

What is the distance (miles) to the nearest substation to serve the site? Distance 3 Miles Name Crowley Substation

What is the distance (miles) to the next closest substation to serve the site? Distance 8 Miles Name Rayne Substation

What is the current Peak Load capacity available to this site (MW)? If no load information is available, please provide minimum MW currently available to the site. Peak (MW) 5 MW*

Electric Utility Provider Questionnaire (page 2 of 2)

Site Name: Bratton Family Farms
CSRS Project ID: 214002

Is a plan underway to improve services at or near this site within the next year? If so, please provide anticipated upgrades, location, and time for implementation.

* 5 MW is current capacity to this site without substation improvements. Can meet any capacity.



Please provide a map of existing electric utility assets near site. (click in area to insert image)

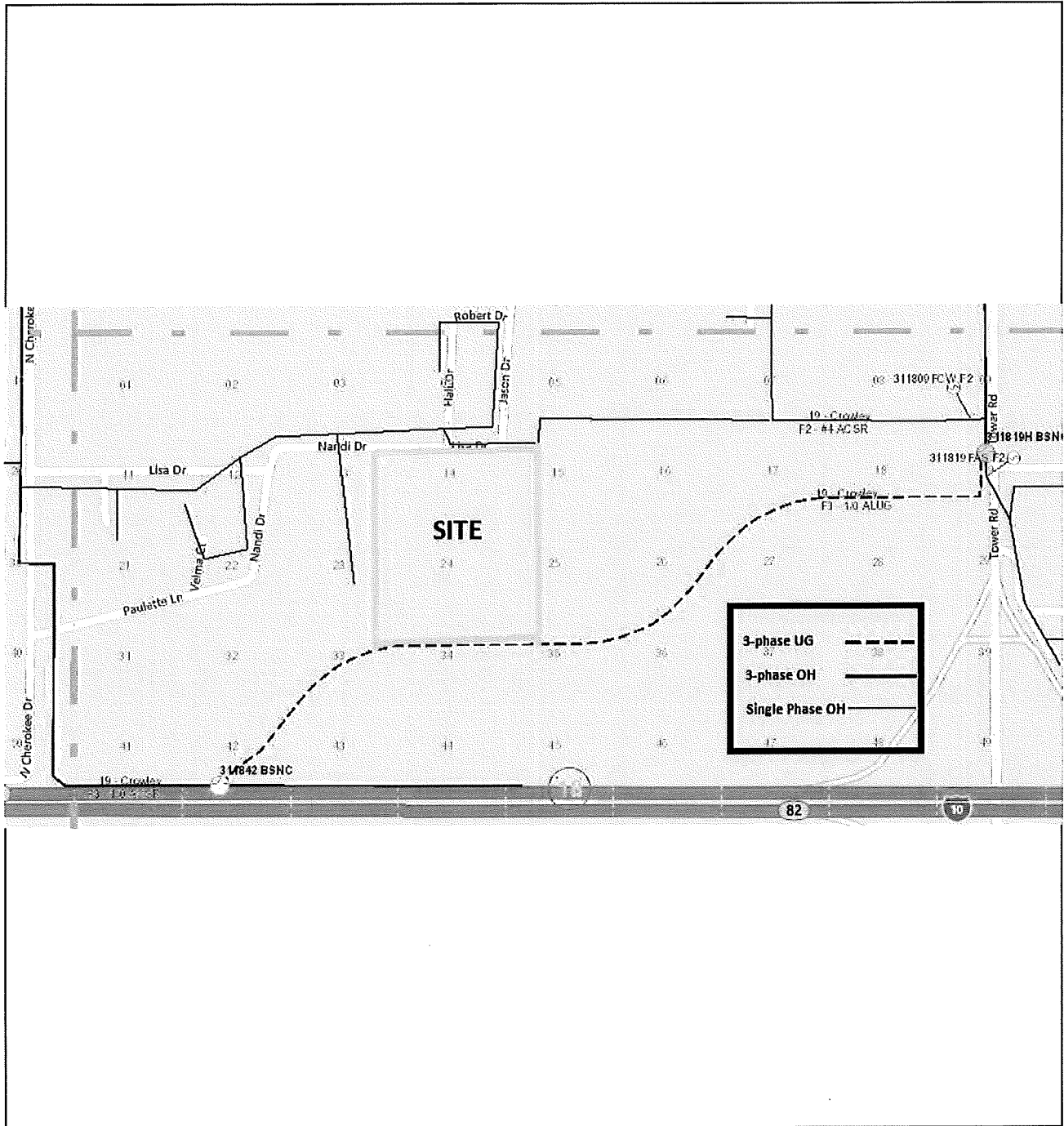

Submit Form

Electric Utility Provider Questionnaire (page 1 of 2)

Site Name: Bratton Family Farms
 CSRS Project ID: 214002

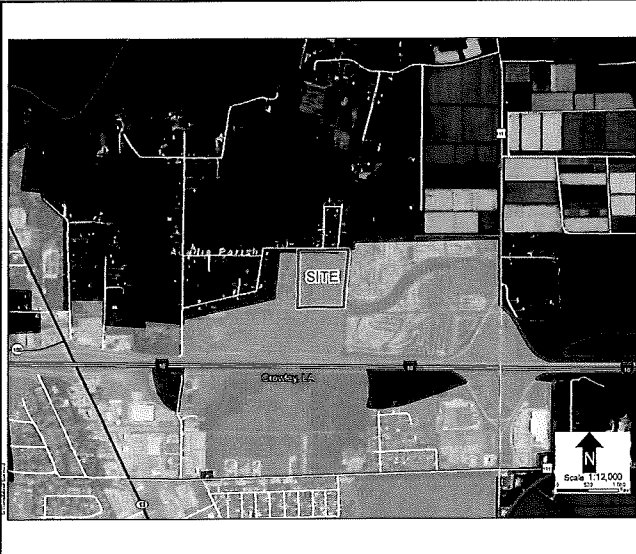

Site Map 1

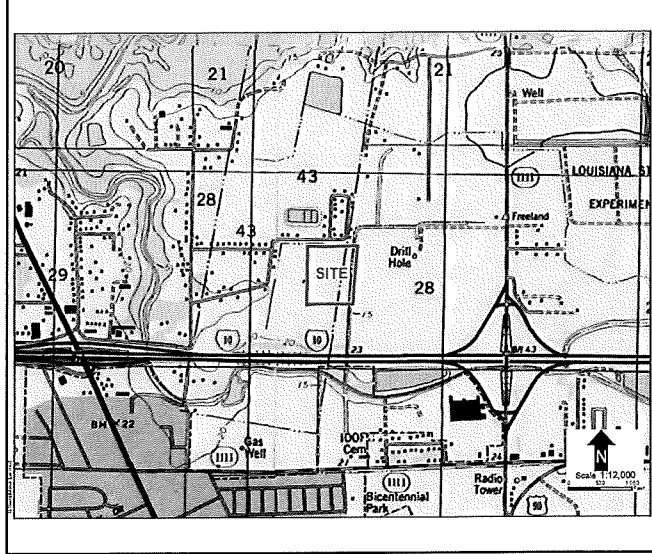

Site Map 2

Date (mm/dd/yyyy): 01/21/2018

Provider Name: Cleco

Address: 2030 Donahue Ferry Road

City: Pineville

State: LA

Zip Code: 71361

Name: Katie Chiasson

Phone: (337) 849-7099

Email: Katie.Chiasson@cleco.com

Title: Sr. Business Developer

Is electric distribution currently available at this site?

Yes No

Is 3-Phase service currently available to this site?

Yes No

Is dual feed currently available?

Yes No

What is the size of the nearest distribution line and distance (feet) to the site?

Size (kV) 34.5 Distance 1600

If 3-phase is not available at the site, what is the size (kV) of and distance (feet) to the nearest three-phase line?

Size (kV) Distance

What is the size of and distance (miles) to the nearest transmission line with a 69kV or greater?

Size (kV) 138 Distance 2.25

What is the distance (miles) to the nearest substation to serve the site?

Distance 3.1 Name Habetz Sub

What is the distance (miles) to the next closest substation to serve the site?

Distance Name

What is the current Peak Load capacity available to this site (MW)? If no load information is available, please provide minimum MW currently available to the site.

Peak (MW) 10

