

# Exhibit CC. Port Barre Industrial Park - Central Site All Utilities Infrastructure Site Map





# Port Barre Industrial Park - Central Site All Utilities Infrastructure Site Map

Port Barre Industrial Park - Central Site  
St. Landry Parish, LA

One Acadiana

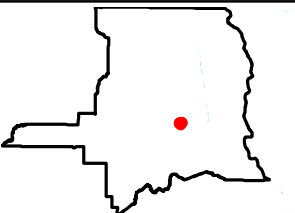

St. Landry Parish

LEGEND

- Site Boundary
- Existing AT&T Telecommunication Line
- Existing Entergy Three Phase Electrical Line
- Existing Entergy Single Phase Electrical Line
- Existing Town of Leonville 6" Potable Water Line
- Proposed 250,000 GPD Wastewater Treatment Plant
- Proposed 6" Wastewater Discharge Line
- Proposed Natural Gas Line
- Existing Roadway**
- US Highway
- Rural State Highway
- Local Roads
- Railroad
- Stream

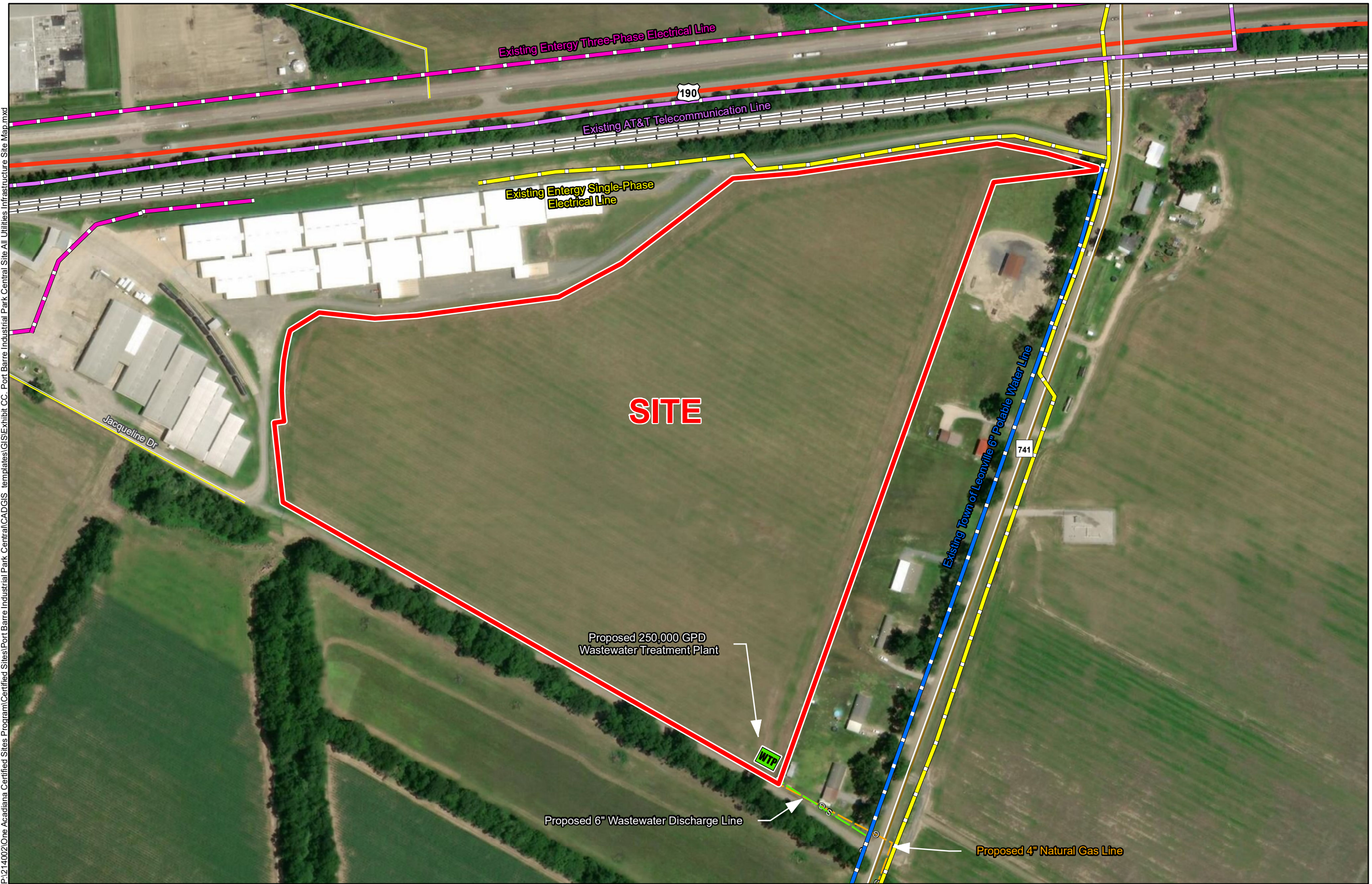

P:\214002\One Acadiana Certified Sites Program\Certified Sites\Port Barre Industrial Park Central\CAD\GIS templates\GIS\Exhibit CC - Port Barre Industrial Park Central Site All Utilities Infrastructure Site Map.mxd

- General Notes:
1. No attempt has been made by CSRS, Inc. to verify site boundary, title, actual legal ownership, deed restrictions, servitudes, easements, or other burdens on the property, other than that furnished by the client or his representative.
  2. Transportation data from 2013 TIGER datasets via U.S. Census Bureau at <ftp://ftp2.census.gov/geo/tiger/TIGER2013>.
  3. Utility information from visual inspection and/or the individual utility operators. Exact field location has not been determined by survey. The lines shown are an approximate representation only and may have been offset for depiction purposes.
  4. 2015 aerial imagery from USDA-APFO National Agricultural Inventory Project (NAIP) and may not reflect current ground conditions.

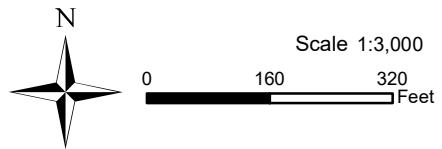

Date:	5/20/2019
Project Number:	214002
Drawn By:	DWC
Checked By:	EEB

