Exhibit V.
South Schaefer Site
U.S. Geological Survey
Quad Map

South Schaefer Site U.S. Geological Survey Quad Map

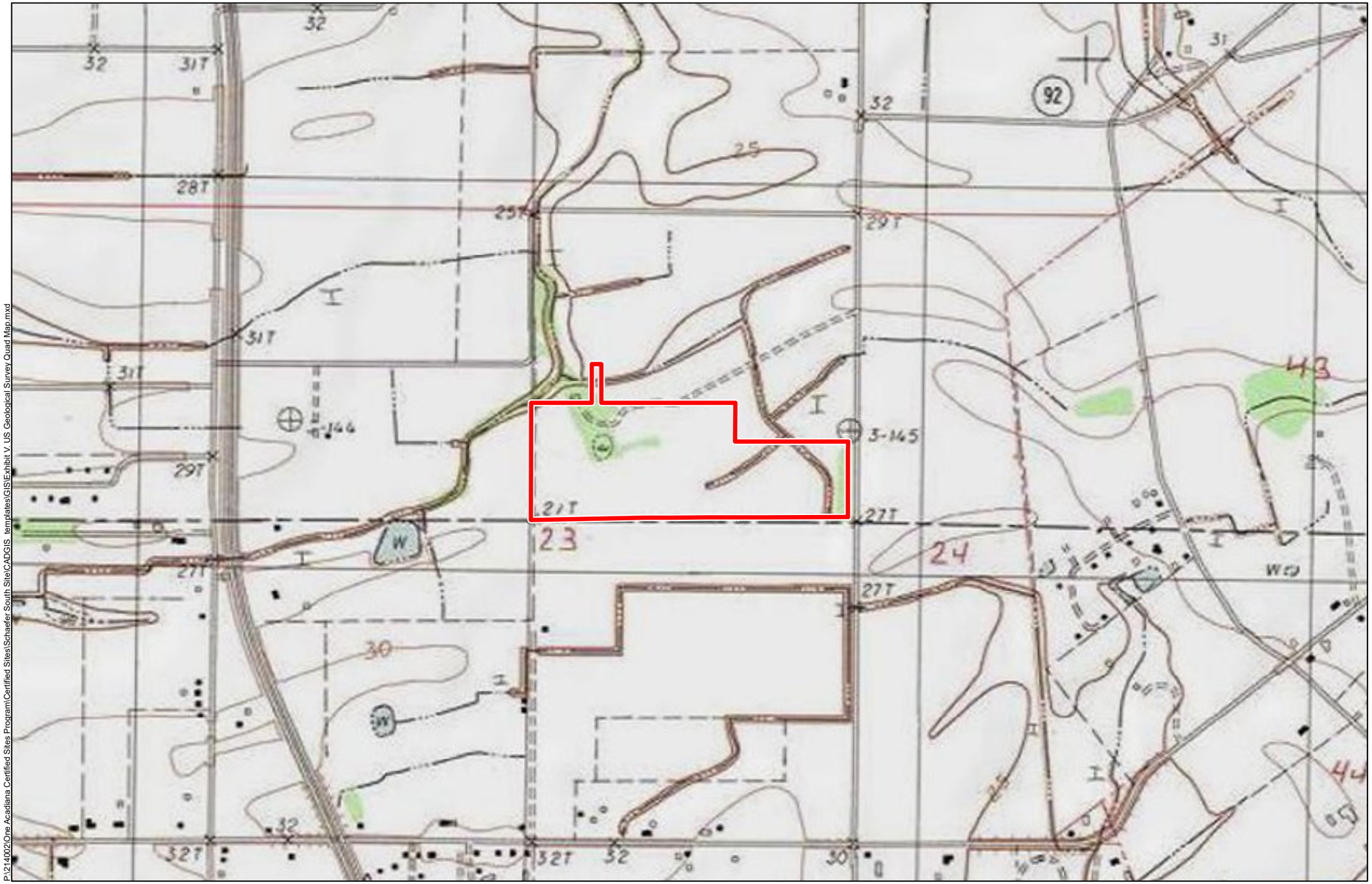

P:\214002\One Acadiana Certified Sites Program\Certified Sites\Schaefer South Site\CADGIS_templates\GIS\Exhibit V_US Geological Survey Quad Map.mxd

South Schaefer Site
St. Martin Parish, LA

One Acadiana

St. Martin Parish

LEGEND

Site Boundary (52.48± ac.)

General Notes:
1. No attempt has been made by CSRS, Inc. to verify site boundary, title, actual legal ownership, deed restrictions, servitudes, easements, or other burdens on the property, other than that furnished by the client or his representative.
2. Topo data and symbologies from USDA NRCS site http://datagateway.nrcs.usda.gov/GDGOrder.aspx as created by USDA/NRCS National Geospatial Center of Excellence "USDA-NRCS-NCGC Digital Raster Graphic MrSID Mosaic".

N

Scale 1:10,000

0 540 1,080 Feet

ONE ACADIANA

Date:	4/11/2024
Project Number:	214002
Drawn By:	BMS
Checked By:	EEB

CSRS