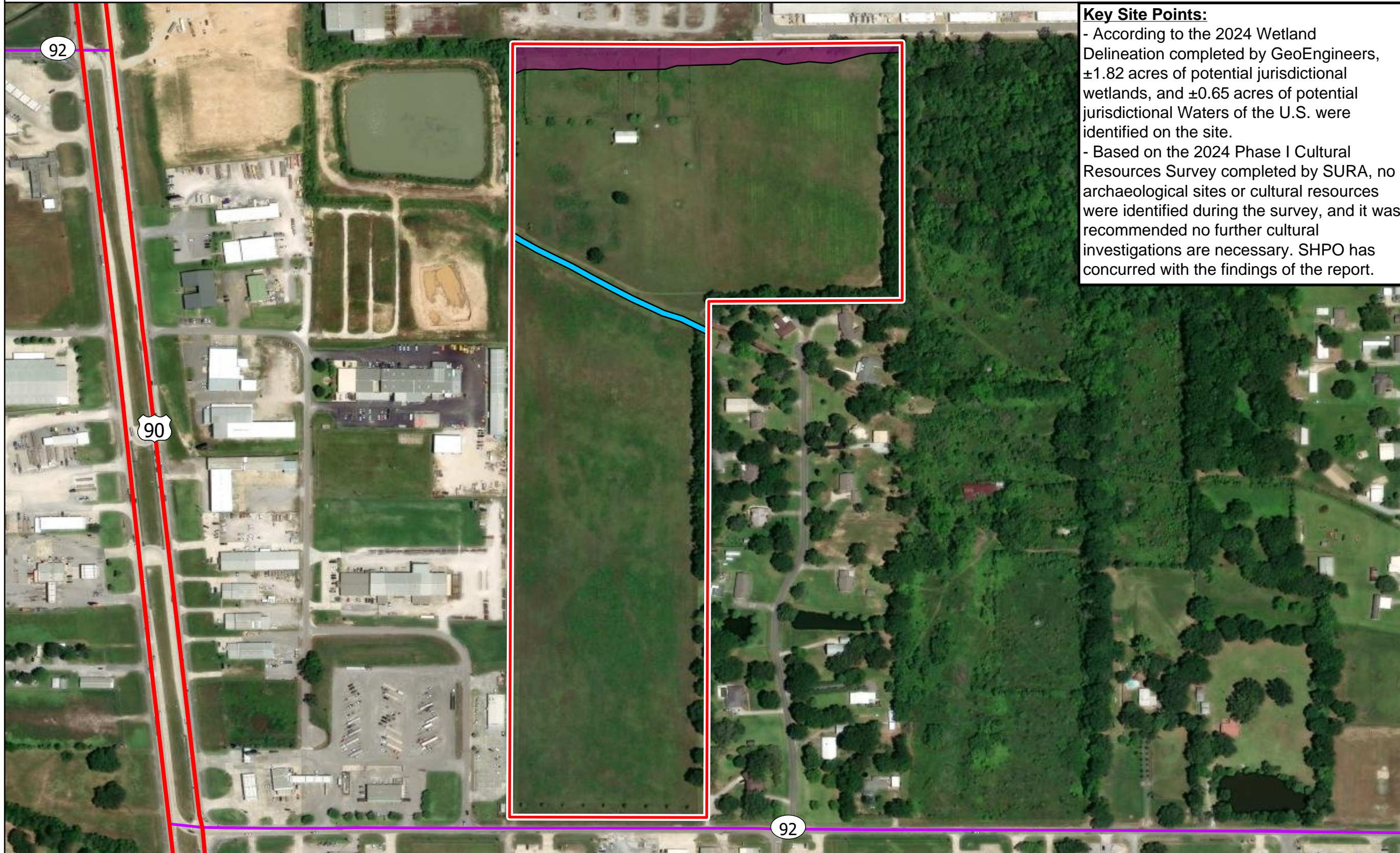

Exhibit K. Mouton Site Wetlands & Cultural Encumbrances



Mouton Site Wetlands & Cultural Encumbrances

Site Exhibit for
Mouton Site
St. Martin Parish, LA



Key Site Points:

- According to the 2024 Wetland Delineation completed by GeoEngineers, ±1.82 acres of potential jurisdictional wetlands, and ±0.65 acres of potential jurisdictional Waters of the U.S. were identified on the site.
- Based on the 2024 Phase I Cultural Resources Survey completed by SURA, no archaeological sites or cultural resources were identified during the survey, and it was recommended no further cultural investigations are necessary. SHPO has concurred with the findings of the report.

One Acadiana

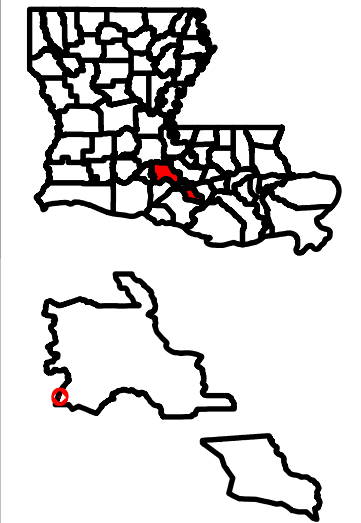

Legend

- Site Boundary**
(±46.20 ac.)
- Potential Jurisdictional Wetlands**
(±1.82 ac.)
- Potential Jurisdictional Waters of the U.S.** (±0.65 ac.)
- Major Road**
- US Highway**
- State Highway**



Date: 12/9/2024
Project Number: 214002
Drawn By: BMS
Checked By: EEB

General Notes:

- The information presented herein is for planning purposes only. Further detailed due diligence MUST be completed prior to making decisions regarding the site.
- No attempt has been made by CSRS, Inc. to verify site boundary, title, actual legal ownership, deed restrictions, servitudes, easements, or other burdens on the property, other than that furnished by the client or his representative.
- Transportation data from 2023 TIGER datasets via U.S. Census Bureau at <https://www.census.gov/geographies/mapping-files/time-series/geo/tiger-line-file.html>.
- Aerial imagery is compiled from multiple different sources to create one cohesive image and may not reflect current ground conditions.
- Potential wetland and waters data was derived from the 2024 Wetland Delineation Report completed by GeoEngineers, Inc.
- According to the 2024 Phase I Cultural Resources Survey completed by SURA, INC., the survey did not identify any archaeological sites or cultural resources, and no further cultural investigations are recommended. SHPO has concurred with the findings of the report.



P:\214002\One Acadiana Certified Sites Program\Certified Sites\Mouton