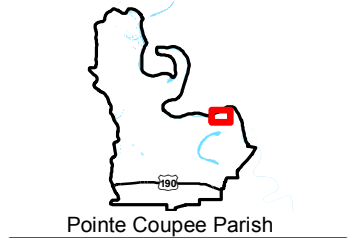

Exhibit D. Angel Ranch Site Property Boundary Exhibit

Boundary Exhibit
Angel Ranch Site
Pointe Coupee Parish, LA

BRAC



Course	Bearing	Distance
A-B	N 65°40' E	134.47 ft.
B-C	N 55°18' E	102.75 ft.
C-D	N 45°50' E	102.43 ft.
D-E	N 36°43' E	102.40 ft.
E-F	N 27°44' E	102.33 ft.
F-G	N 19°12' E	101.28 ft.
G-H	N 16°09' E	100.16 ft.
H-I	N 19°23' E	391.21 ft.

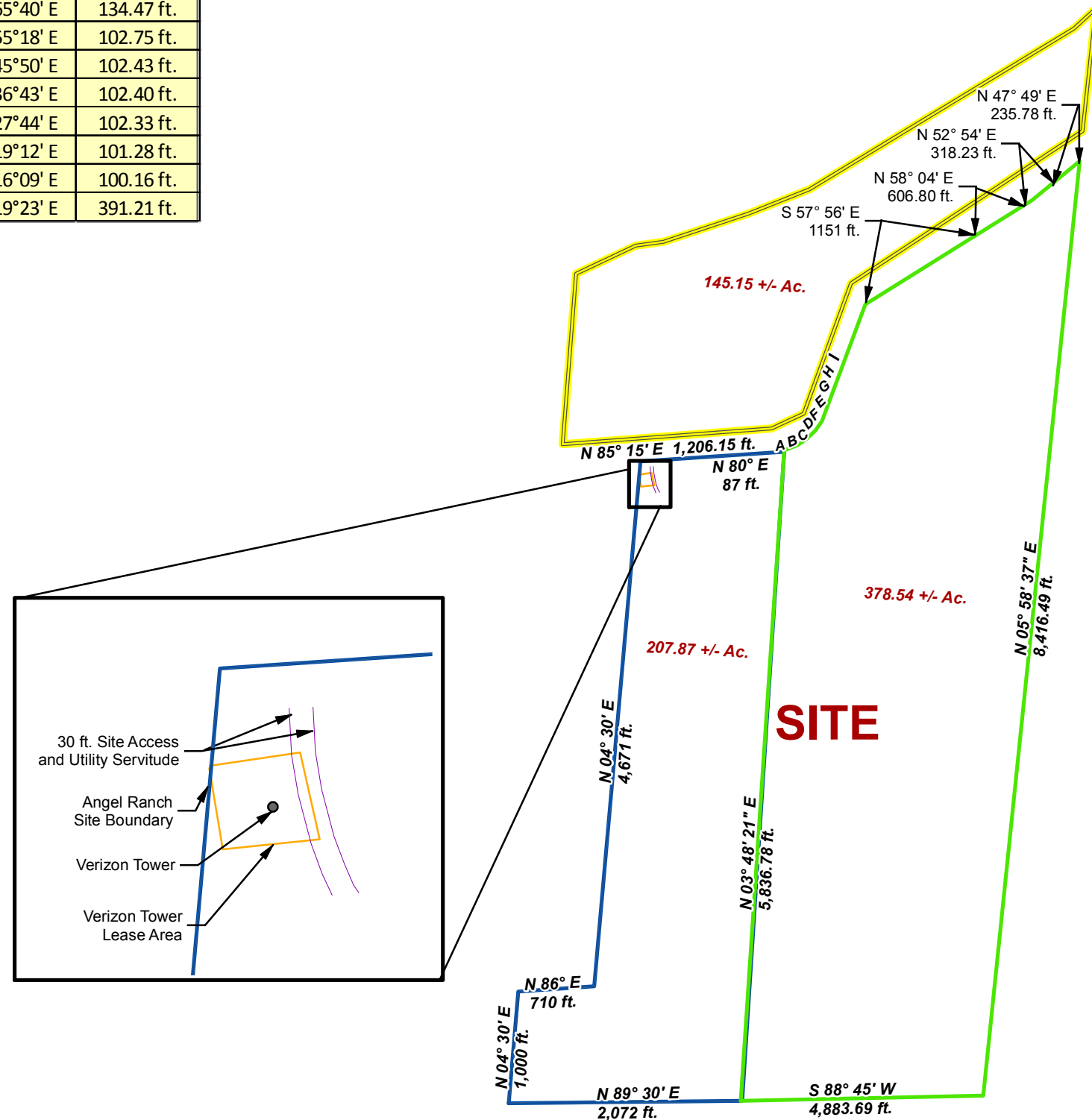

- LEGEND**
- Parcel based on Toxie Craft Survey (see note 2)
 - Parcel based on S.N. Garrett Survey (see note 2)
 - Parcel based on assessor parcel data and has not been field verified

P:\212161\Sites Under Contract\012 - Angel Ranch (Raindrop)\CAD\GIS_templates\GIS\Rev Exhibit D Angel Ranch Site Property Boundary Survey.mxd

General Notes:

- No attempt has been made by CSRS, Inc. to verify title, actual legal ownership, deed restrictions, servitudes, easements, or other burdens on the property, other than that furnished by the client or his representative.
- Depicted exhibit based on survey by Toxie Craft October 23, 1973 and survey by S.N. Garrett March 14, 1940 and may not be shown to scale.
- Verizon Tower Site Map included in "Exhibit A. Angel Ranch Site Partial Title Abstract."



Baton Rouge Area Chamber.

Date: 3/3/2015
Project Number: 212161.20.012
Drawn By: MAT
Checked By: TMG

CSRS
IMAGINE SHAPE DELIVER

6767 Perkins Road Suite 200 Baton Rouge, LA 70808
Telephone: 225 769-0546 Fax: 225 767-0060
www.csrsonline.com