

# Exhibit EE. North Park Site Office of Cultural Development Letter of Site Recommendation





BILLY NUNGESSER  
LIEUTENANT GOVERNOR

**State of Louisiana**  
OFFICE OF THE LIEUTENANT GOVERNOR  
DEPARTMENT OF CULTURE, RECREATION & TOURISM  
OFFICE OF CULTURAL DEVELOPMENT  
DIVISION OF ARCHAEOLOGY

RENNIE S. BURAS, II  
DEPUTY SECRETARY

PHIL BOGGAN  
ASSISTANT SECRETARY

## North Park Site Office of Cultural Development Letter of Site Recommendation

October 27, 2016

Dr. Malcolm K. Shuman  
SURA, Inc.  
P.O. Box 14414  
Baton Rouge, LA 70898-4414

RE: Proposed Development - 21.65 acres  
Lafayette Parish, LA

Dear Dr. Shuman:

This is in response to your letter received September 15, 2016, concerning the above-referenced Louisiana Economic Development project. The Louisiana Division of Archaeology does not believe that an archaeological survey of this property is necessary. This property has a low potential to contain significant archaeology deposits.

If you have any questions, please do not hesitate to contact Rachel Watson in the Division of Archaeology at [rwatson@crt.la.gov](mailto:rwatson@crt.la.gov) or (225) 342-8165.

Sincerely,

Phil Boggan, Assistant Secretary  
Office of Cultural Development



# SURA, Inc.

(Surveys Unlimited Research Associates, Inc.)

Since 1986

Archaeology

Historic Preservation

Cultural Resources Management

September 15, 2016

Mr. Phil Boggan  
Assistant Secretary and SHPO  
Division of Archaeology  
Office of Cultural Development  
Department of Culture, Recreation & Tourism  
P.O. Box 44247  
Baton Rouge, LA 70804

Re: Request for Recommendation, 21.65 acres, Lafayette Parish  
LED

Dear Mr. Boggan:

On behalf of CSRS and the Department of Louisiana Economic Development, I respectfully request your recommendation regarding the necessity of cultural resources work for the tract listed in Figure 1, in Lafayette Parish, Louisiana. The relevant portion of your cultural resources map is shown in Figure 2.

The project (22-0946) that covers the northern part of the tract is a 1984 reconnaissance by Gibson that featured auger tests each 50 m and was negative as to results.

Your recommendation on this matter would be appreciated.

Sincerely,

Malcolm K. Shuman  
SURA, Inc.

Cc: Mr. Joseph Yarbrough

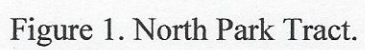



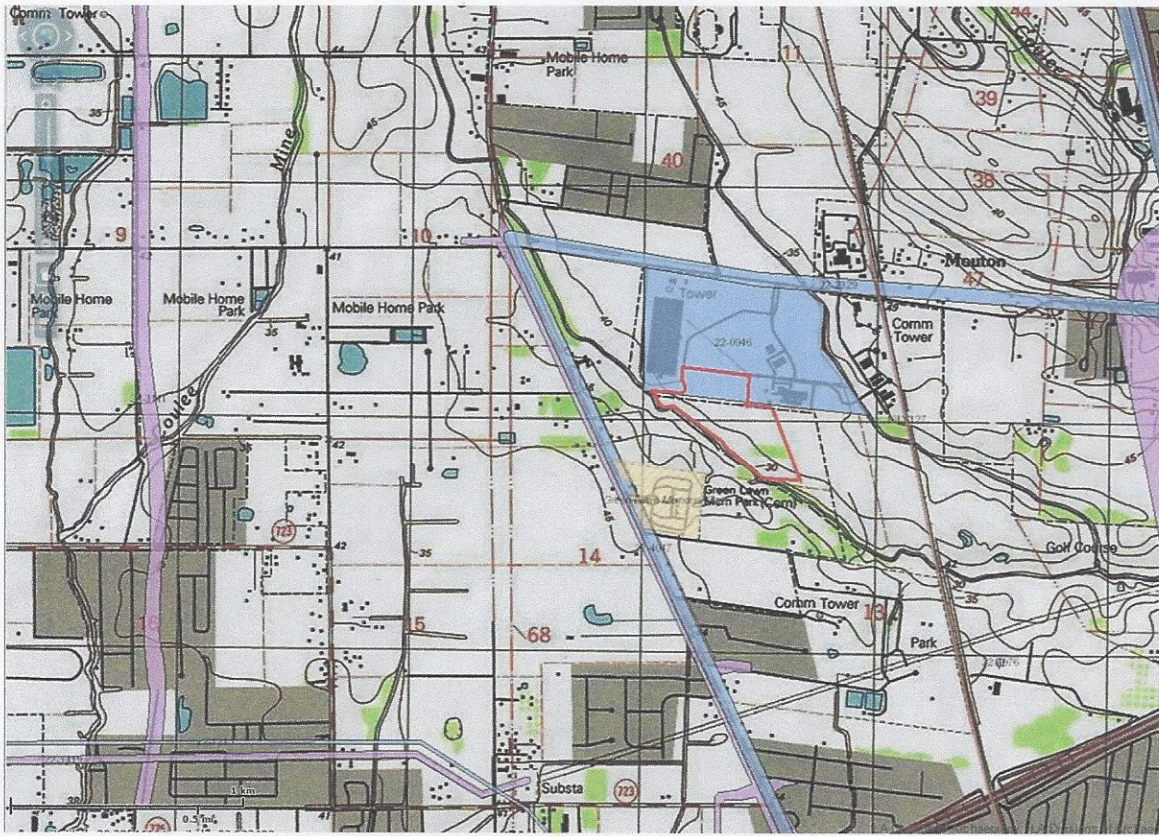

Figure 2. Relevant portion of cultural resources map.