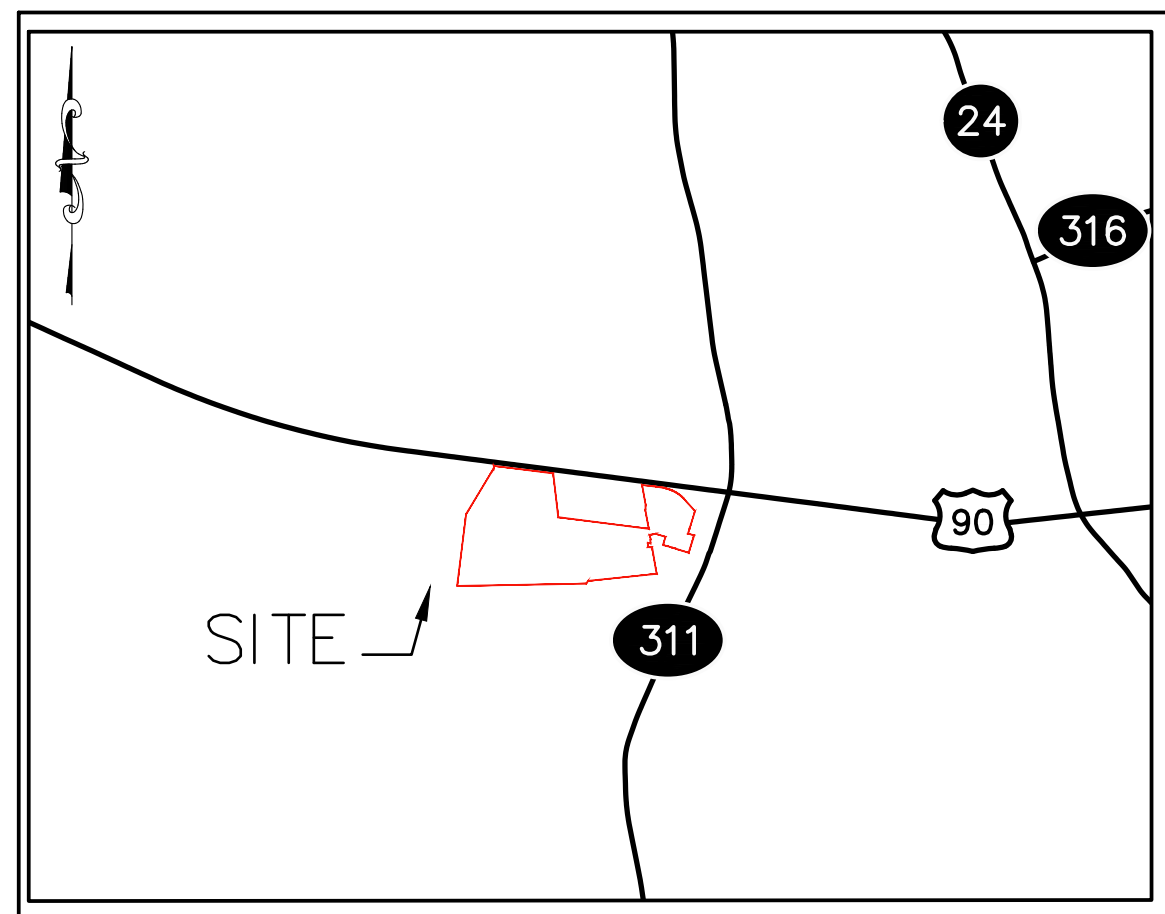

Exhibit E. Rebecca Development Park  
South Property Rights of Way Exhibit

# Rebecca Development Park South Property Rights of Way Exhibit



**VICINITY MAP**  
 SCALE: 1"=5000'

| SERVITUDE INDEX |                                   |                      |
|-----------------|-----------------------------------|----------------------|
|                 | RIGHT OF WAY/SERVITUDE            | ONSITE AREA AFFECTED |
| 1.              | SCHLUMBERGER TECH. POND SERVITUDE | 8.21 AC.             |
| 2.              | DRAINAGE SERVITUDE WIDTH VARIES   | 12.20 AC.            |
| 3.              | SEWER SERVITUDE WIDTH VARIES      | 0.79 AC.             |
| 4.              | 5' UTILITY RIGHT OF WAY           | 0.69 AC.             |
| 5.              | ROADWAY RIGHT OF WAY              | 4.29 AC.             |
|                 | LESS:                             | 0.13 AC.             |
|                 | <b>TOTAL:</b>                     | <b>26.05 AC.</b>     |

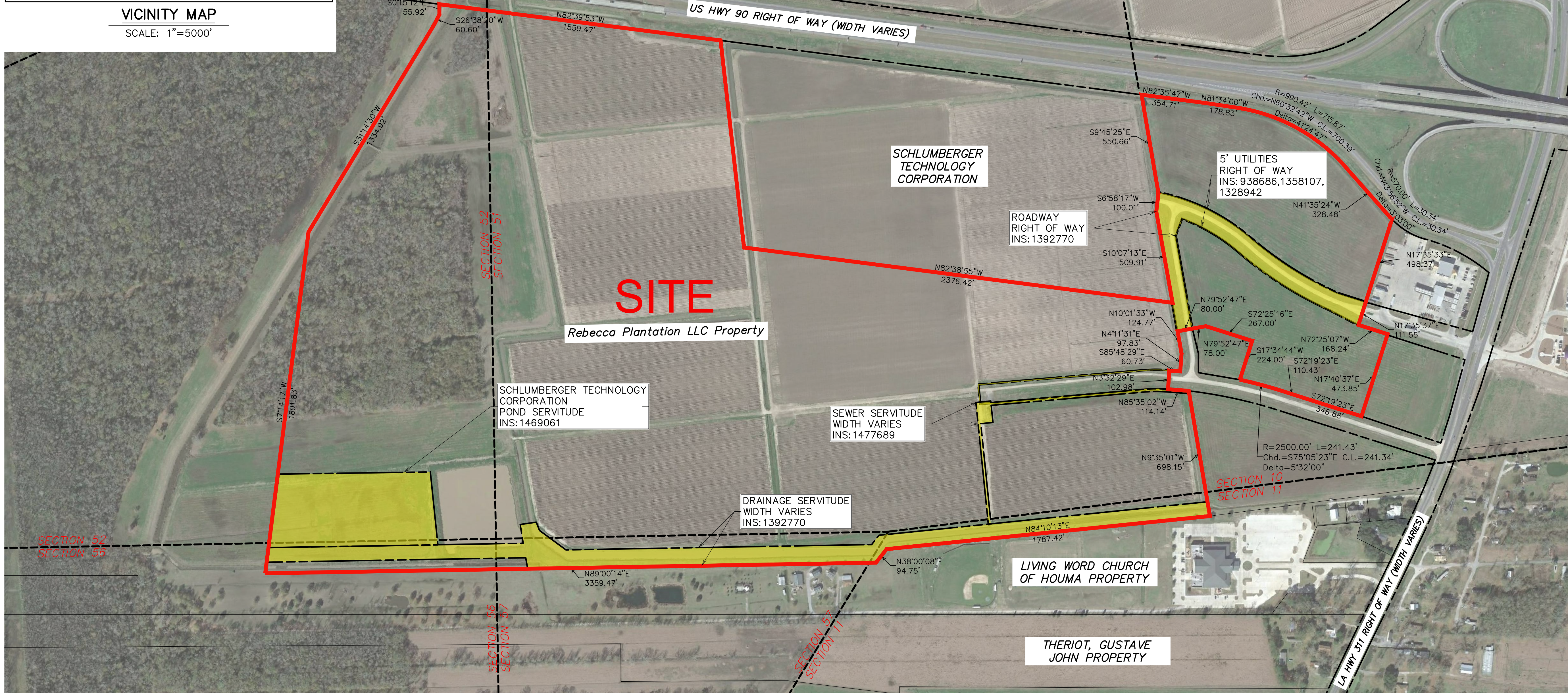

Project:

**Rebecca Development Park South**  
 Terrebonne Parish

Client:

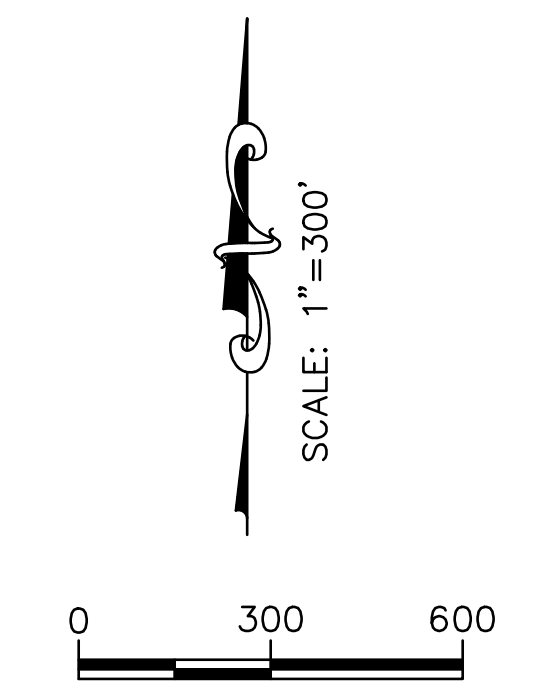

Revisions:

| # | Date | Description |
|---|------|-------------|
|   |      |             |
|   |      |             |
|   |      |             |

Key Plan:

| Legend   | Description                        |
|--|------------------------------------|
| <span style="color: red;">—</span>               | SITE BOUNDARY (278.46 AC. ±)       |
| <span style="background-color: yellow;"> </span> | ON-SITE RIGHT OF WAY (26.05 AC. ±) |

Sheet Title:  
**Property Rights of Way Exhibit**

|                 |               |
|-----------------|---------------|
| Date:           | February 2019 |
| Project Number: | 213151        |
| Drawn By:       | DWC           |
| Checked By:     | TMG           |
| Sheet:          |               |

**GENERAL NOTES:**

1. No attempt has been made by CSRS, Inc. to verify title, actual legal ownership, deed restrictions, servitudes, easements, or other burdens on the property, other than that furnished by the client or his representative.
2. Depicted exhibit based on "Act of Exchange of the property to Rebecca Plantation, Inc." on December 10, 1997 and "Rebecca-Phase 2 First Filing" dated May 31, 2011.
3. This is not a property boundary survey and is not intended to meet the Louisiana standards of practice for property boundary surveys. Bearings and distances of tracts were obtained from document referenced above.
4. The coordinate system used is NAD83 Louisiana State Plane South (US feet). Coordinates were derived by overlaying the boundary on an aerial photograph and are within 100' of true location.
5. Rights of Way, Easements, and Servitudes shown hereon have not been verified in the field and any shown are for general locative information only.

P:\213151\Bayou Region\Rebecca Development Park South\CAD\GIS\_templates\CAD\Site Survey.dwg Jul 24, 2019 - 11:53am