

Exhibit O. Noel Site Local Product Pipelines Map



Noel Site Local Product Pipelines Map

Noel Site
Ascension Parish, LA

BRAC



Ascension Parish

LEGEND

- Site Boundary
- Other
- National Pipeline Mapping System Pipelines**
- BUTANE
 - BUTANE, ETHANE, ETHANE/PROPANE, ISOBUTA*
 - CARBON DIOXIDE
 - EMPTY
 - ETHANE
 - ETHYLENE
 - NATURAL GAS
 - NATURAL GAS-LEAN
 - NITROGEN
 - PROPANE, PROPANE/PROPYLENE
 - PROPYLENE
 - Y-GRADE
- Existing Roadway**
- Rural State Highway
 - Levee
 - Stream
 - Waterbody

P:\212161\Sites Under Contract\023 - Noel Site\CAD\GIS templates\GIS\Exhibit O - Noel Site Local Product Pipelines Map.mxd

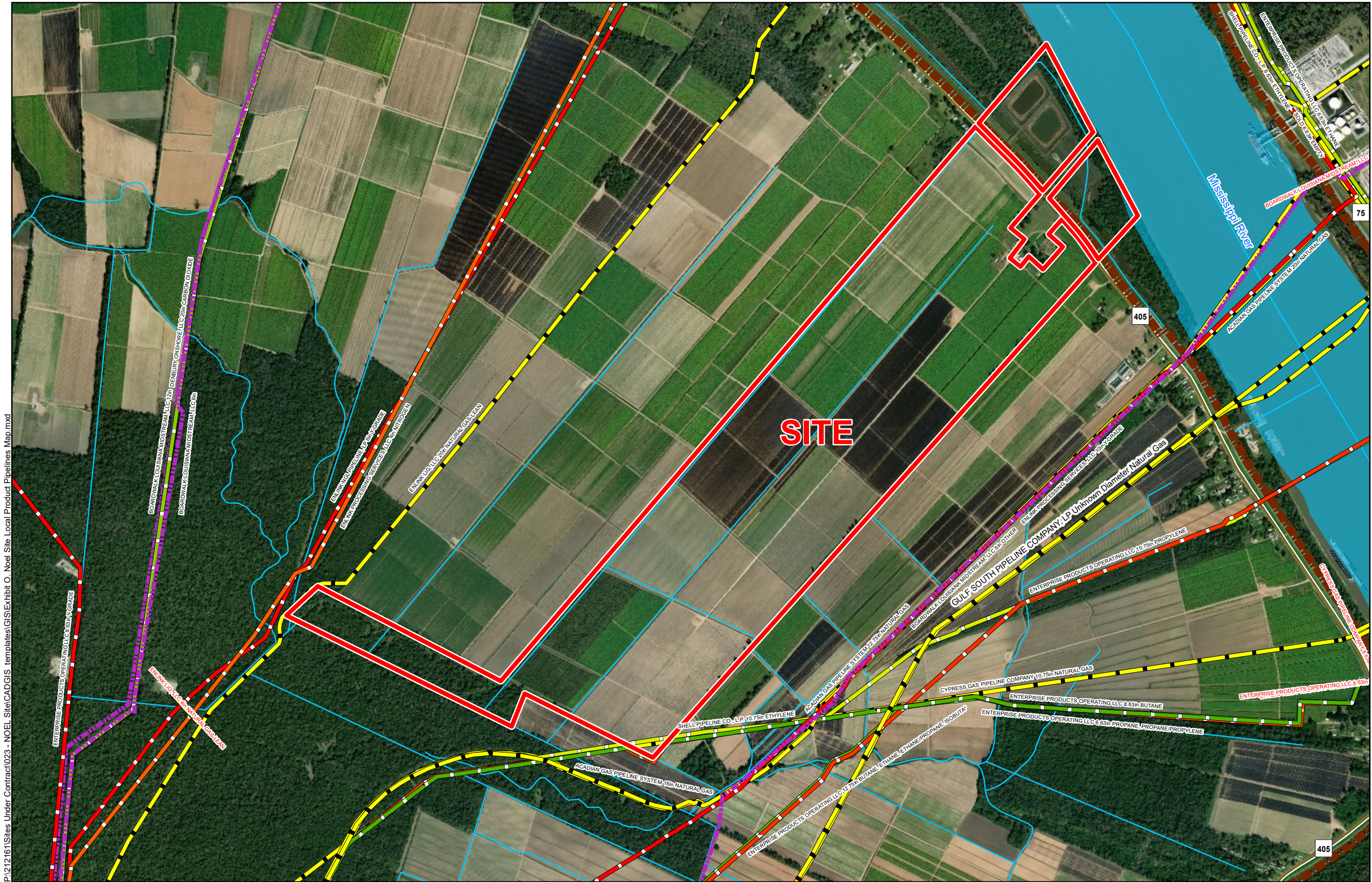

General Notes:

1. No attempt has been made by CSRS, Inc. to verify site boundary, title, actual legal ownership, deed restrictions, servitudes, easements, or other burdens on the property, other than that furnished by the client or his representative.
2. Transportation data from 2013 TIGER datasets via U.S. Census Bureau at <ftp://ftp2.census.gov/geo/tiger/TIGER2013>.
3. Pipeline information from IHS, Inc. and is current as of 09/2015. Product types in individual lines can vary and products represented here are current as of the publication of this exhibit, but may change depending on the demands and requirements of each system. Exact field location has not been determined by survey. The lines shown are an approximate representation only and may have been offset for depiction purposes.
4. 2015 aerial imagery from USDA-APFO National Agricultural Inventory Project (NAIP) and may not reflect current ground conditions.



Scale 1:20,000
0 1,000 2,000 Feet



Date: 4/3/2019
Project Number: 212161
Drawn By: DWC
Checked By: EEB

CSRS
IMAGINE SHAPE DELIVER
6767 Perkins Road Suite 200 Baton Rouge, LA 70808
Telephone: 225 769-0546 Fax: 225 767-0060
www.csrsonline.com