

Exhibit M. Crosspoint North Site Wastewater Infrastructure Map



GREATER NEW ORLEANS
INC
REGIONAL ECONOMIC DEVELOPMENT

Crosspoint North Site Wastewater Infrastructure Letter & Map

Crosspoint North Site
Tangipahoa Parish, LA

GNO

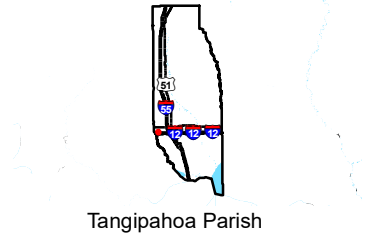
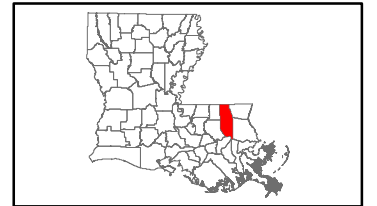

Tangipahoa Parish

LEGEND

- Site Boundary (12.74 Ac. ±)
- Existing 6" Tangipahoa Parish Sewerage Dist. #1 Force Main
- Existing 8" Tangipahoa Parish Sewerage Dist. #1 Wastewater Line
- Existing Tangipahoa Sewerage Dist. #1 Pump Station
- Existing Roadway**
- Rural State Highway
- Local Roads

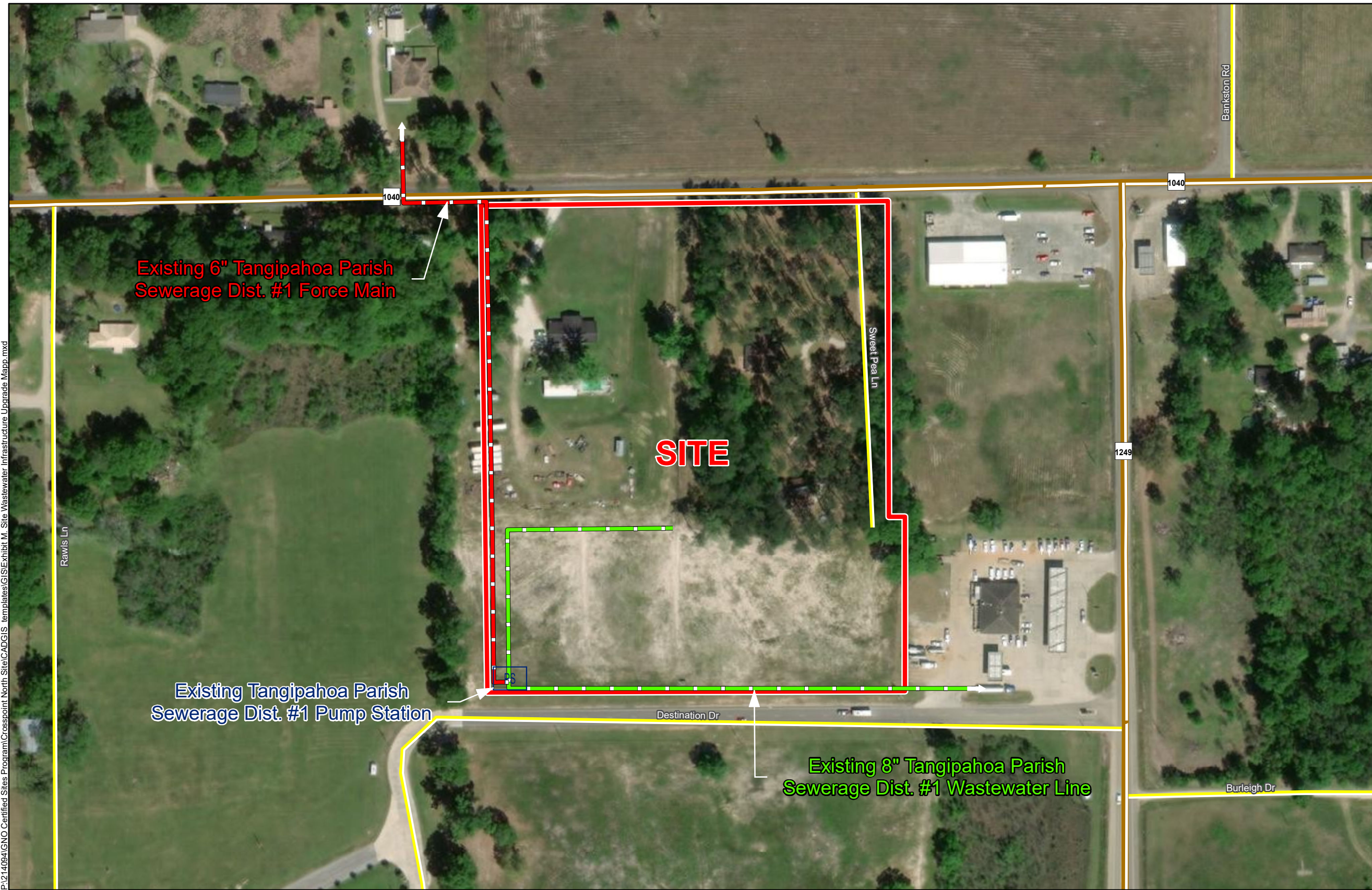

P:\214094\GNO Certified Sites Program\Crosspoint North Site\CAD\GIS templates\GIS\Exhibit M. Site Wastewater Infrastructure Upgrade Mapp.mxd

General Notes:
 1. No attempt has been made by CSRS, Inc. to verify site boundary, title, actual legal ownership, deed restrictions, servitudes, easements, or other burdens on the property, other than that furnished by the client or his representative.
 2. Transportation data from 2013 TIGER datasets via U.S. Census Bureau at [ftp://ftp2.census.gov/geo/tiger/TIGER2013](http://ftp2.census.gov/geo/tiger/TIGER2013).
 3. 2015 aerial imagery from USDA-APFO National Agricultural Inventory Project (NAIP) and may not reflect current ground conditions.

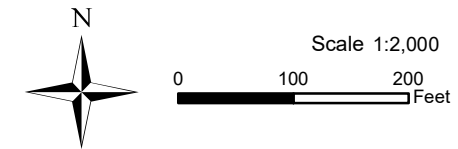

Date:	1/14/2021
Project Number:	214094
Drawn By:	KPH
Checked By:	EEB

