

"VICINITY MAP"

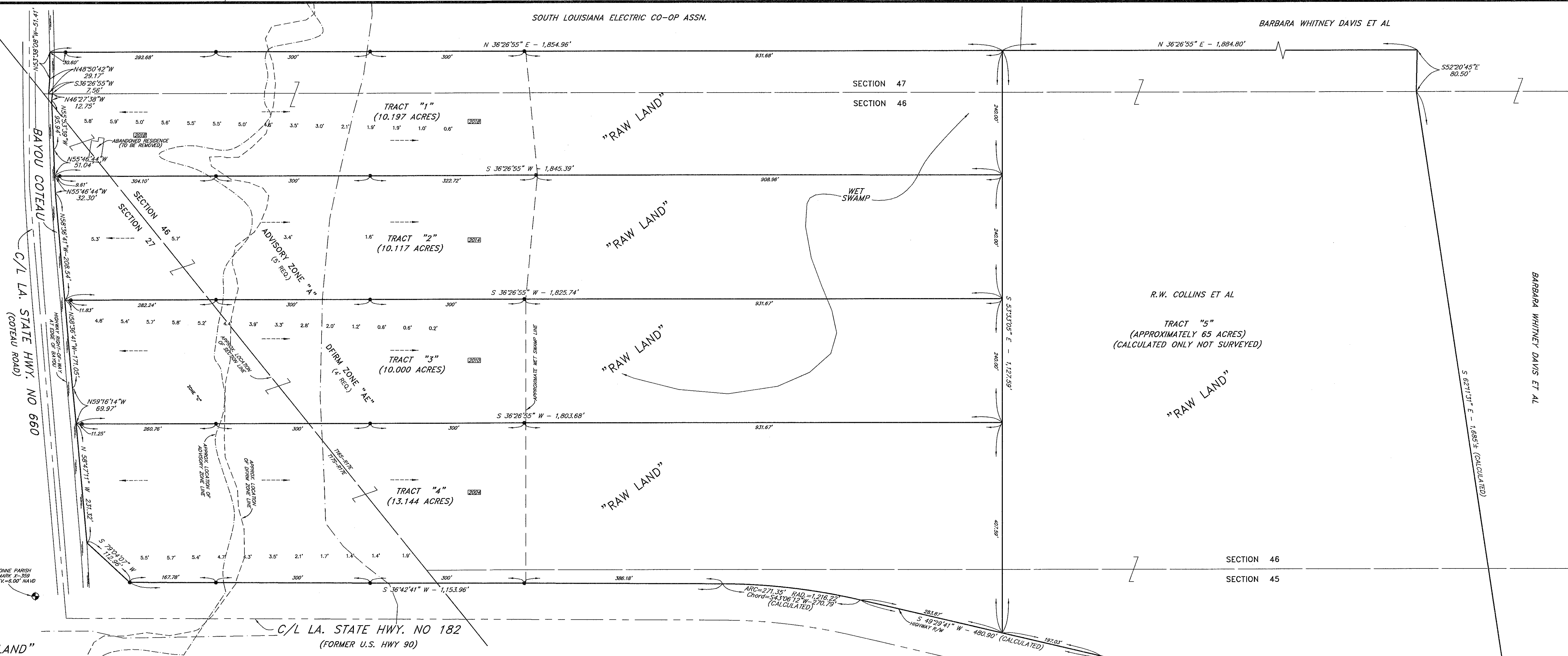

TRACTS 1 THRU 5  
A DIVISION OF PROPERTY BELONGING TO  
R.W. COLLINS ET AL  
LOCATED IN SECTIONS 27, T17S-R17E,  
& IN SECTIONS 45, 46 & 47, T16S-R17E,  
TERREBONNE PARISH, LOUISIANA  
SEPTEMBER 19, 2014 SCALE: 1" = 100'

Raw Land Division

This division of "Raw Land" is for conveyance of title only.  
No development is planned in the near future.  
A variance for a topographical survey of this land is requested.  
No building permits will be issued on these tracts until they are resubmitted and  
brought into full compliance with Article 25.5.1.

- LEGEND:
- X CHISELED "X" SET IN CONCRETE
  - INDICATES 5/8" IRON ROD SET
  - INDICATES 5/8" IRON ROD FOUND
  - EXISTING POWER POLE
  - EXISTING POWER POLE WITH LIGHT
  - EXISTING FIRE HYDRANT
  - 3.3' INDICATES SPOT ELEVATION

APPROVED AND ACCEPTED ADMINISTRATIVELY THIS DATE  
BY THE HOUMA - TERREBONNE REGIONAL PLANNING COMMISSION

BY: \_\_\_\_\_  
BY: \_\_\_\_\_

THIS SURVEY BASED ON MAP RECORDED UNDER ENTRY NO. 148060 AS FILED  
IN THE TERREBONNE PARISH CLERK OF COURT OFFICE AND NO ADDITIONAL TITLE  
RESEARCH WAS MADE BY KENNETH L. REMBERT SURVEYORS. BEARINGS SHOWN  
HEREON ARE BASED ON SAID MAP.  
THIS PLAN DOES NOT PURPORT TO SHOW ALL SERVITUDES, EASEMENTS, RIGHT-OF-WAYS  
OR OTHER PHYSICAL OBJECTS THAT MAY AFFECT THE PROPERTY SHOWN.  
THIS PROPERTY IS LOCATED IN ZONES "C" & "A" AS SHOWN ON FEDERAL EMERGENCY  
MANAGEMENT AGENCY MAP, COMMUNITY NO. 255206, PANEL NO. 0245, SUFFIX "C"  
AND DATED MAY 1, 1985. (ZONE "A" HAS A PARISH BASE FLOOD REQUIREMENT OF 5').  
F.E.M.A. 2006 ADVISORY PANEL NO. LA-S103 PLACES A PORTION OF THIS PROPERTY  
IN ZONE "A" WITH A BASE FLOOD REQUIREMENT OF 5'. F.E.M.A. 2008 DFIRM PANEL PLACES  
A PORTION OF THIS PROPERTY IN ZONE "AE" WITH A BASE FLOOD REQUIREMENT OF 4').  
I CERTIFY THAT THIS SURVEY WAS DONE UNDER MY DIRECT SUPERVISION  
IN ACCORDANCE WITH THE MINIMUM STANDARDS OF PRACTICE FOR LAND  
SURVEYORS AND THAT THE ACCURACY STANDARDS ARE IN ACCORDANCE  
WITH CLASS "C" (SUBURBAN) SURVEYS AS INDICATED IN THE ABOVE STANDARDS.



KENETH L. REMBERT, SURVEYOR  
635 SCHOOL ST., HOUMA, LA.