

Exhibit FF. Port Barre Industrial Park - East Site Wetlands Delineation Report



**Port Barre Industrial Park - East Site
Wetlands Delineation Report**

WETLAND DELINEATION
PORT BARRE INDUSTRIAL PARK
86.7-ACRE EAST SITE TRACT
PORT BARRE, ST. LANDRY PARISH, LOUISIANA

Prepared for:

One Acadiana
804 East St. Mary Blvd.
Lafayette, Louisiana 70503

January 7, 2019



C. Blaine Johnson, P.E.
Managing Owner

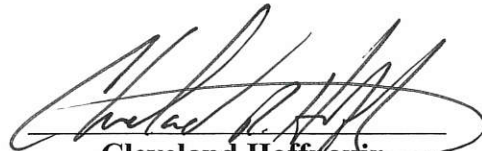

Cleveland Hoffpauir
Environmental Scientist

Prepared by:

Southland Environmental, LLC
510 Clarence Street
Lake Charles, Louisiana 70602
(337) 436-3248

TABLE OF CONTENTS

SUMMARY1

1.0 INTRODUCTION.....1

2.0 METHODOLOGY1

3.0 SITE DESCRIPTION.....3

4.0 FINDINGS.....3

4.1 Vegetation3

4.2 Soils.....4

4.3 Hydrology4

5.0 CONCLUSIONS4

FIGURES

Site Location Map1

Site Diagram2

LIDAR Imagery3

ATTACHMENTS

Certificates of TrainingA

Infrared Aerial Photograph and Soils MapsB

Wetland Data Forms.....C

Site PhotographsD

SUMMARY

Approximate 86.7 acres of property located south of Highway 190 in Port Barre, St. Landry Parish, Louisiana was evaluated for the presence of jurisdictional wetlands. The property is currently planted in soybeans and appears to have been in agriculture for many years. Soils present on the property, as mapped by the United States Department of Agriculture-Natural Resources Conservation Service (USDA-NRCS) includes Baldwin silty clay loam, and Dundee silt loam. The investigated property is undeveloped and herbaceous (non-woody), void of any trees, shrubs, or vines.

The wetland delineation was performed in accordance with the procedures and methods as described in the U.S. Department of the Army Corps of Engineers (COE) 1987 Manual for Wetland Delineations and the Atlantic and Gulf Coastal Plain Regional Supplement 2010.

Based on the results of this delineation, approximately 0.7 acre of wetlands are present within the property boundary. In addition to wetlands, approximately 4,500 linear feet of drains are present on the investigated property. These drains will likely be considered Section 404 non-wetland waters by the COE.

1.0 INTRODUCTION

Southland Environmental, LLC (Southland Environmental) was retained by One Acadiana to conduct a wetland delineation of property located south of Highway 190 in Port Barre, St. Landry Parish. The property is located in Section 4, Township 06 South, Range 05 East. The center of the tract is Latitude 30° 32' 38.91" Longitude 91° 56' 45.76". The purpose of the delineation was to evaluate the property for the potential presence of wetlands. A site location map is included as **Figure 1** and a site diagram is included as **Figure 2**. LIDAR imagery was also reviewed and is included as **Figure 3**. LIDAR is a remote sensing method that uses a near-infrared laser to map changes in elevation of the surface of the Earth.

Cleve Hoffpauir of Southland Environmental performed the field evaluation on November 27, 2018. Mr. Hoffpauir has a Bachelors of Science Degree in Environmental Science and has had specialized training in environmental investigations. Mr Hoffpauir has been performing wetland delineations for approximately ten years. Blaine Johnson managed the project. Mr. Johnson has over twenty years experience in environmental investigation and permitting, with over fifteen years experience in wetland permitting. Copies of the applicable Certificates of Training are included as **Attachment A**.

2.0 METHODOLOGY

The wetland delineation performed by Southland Environmental was conducted in accordance with technical guidelines and methods for wetland delineations set forth by the COE in the 1987 Manual for Wetland Delineations and the Atlantic and Gulf Coastal Plains Regional Supplement 2010. These technical guidelines and methods utilize a multi-

parameter approach to identify and delineate wetlands for the purposes of Section 404 of the Clean Water Act.

According to the COE 1987 Manual for Wetland Delineations, a site must have hydrophytic vegetation, hydric soils, and wetland hydrology in order for it to be classified as a wetland. The following definitions are from the COE 1987 Manual for Wetland Determinations:

Hydrophytic vegetation – the sum total of macrophytic plant life growing in water or on a substrate that is at least periodically deficient in oxygen as a result of excessive water content. When hydrophytic vegetation comprises a community where indicators of hydric soils and wetland hydrology also occur, the area has wetland vegetation.

Wetland soils – a soil that is saturated, flooded, ponded long enough during the growing season to develop anaerobic conditions that favor the growth and regeneration of hydrophytic vegetation (US Department of Agriculture – Soil Conservation Service 1985). Hydric soils that occur in areas having positive indicators of hydrophytic vegetation and wetland hydrology are wetland soils.

Wetland hydrology – the sum total of wetness characteristics in areas that are inundated or have saturated soils for sufficient duration to support hydrophytic vegetation.

Prior to the site visit, the St. Landry Parish Soil Survey prepared by the USDA-NRCS was reviewed. The purpose of that review was to determine the soil types as mapped by USDA. As indicated by the Soil Survey for St. Landry Parish, soils on the delineated property includes two soil types: Baldwin silty clay loam (Bd) and Dundee silt loam (De). Bd soils are listed as hydric in St. Landry Parish. In addition to the soils map, infrared aerial photography was reviewed. The soil map and infrared photograph is included as **Attachment B**.

The delineation was begun by traversing the property and making a general evaluation of the topography and drainage features. Sample points were selected at appropriate locations to properly characterize the soil, vegetation, and hydrology on the investigated property. Seven representative sample points were selected and detailed evaluations were conducted at these locations. The data collected at these sample points were recorded on Wetland Data Forms and the location of each sample plot was marked with a Trimble Global Positioning Unit (GPS). The Wetland Data Forms are included as **Attachment C**.

After a general evaluation of the tract and conducting data points, a Trimble GPS was utilized to map the wetland areas. Once GPS mapping was completed, geospatial data was imported into ArcView GIS for graphical display and land cover analysis.

3.0 SITE DESCRIPTION

The delineated property is located adjacent to and south of Highway 190 in Port Barre, St. Landry Parish. The investigated property encompasses approximately 86.7 acres. Based on aerial photography review and the site investigation, the property has been in agriculture production for many years. As noted earlier in this report, the USDA-NRCS soil maps indicate that soils on the property consist of two soil types: Bd and De. Bd soils are listed as hydric in St. Landry Parish. The property is currently planted in soybeans. The dominant vegetation present in the non-wetland areas include soybean (*Glycine max*) and Annual Bluegrass (*Poa annua*). Eight small wetland areas were identified on the property. The dominant vegetation in these wetland areas consisted of barnyard grass (*Echinochloa crus-galli*) and sedges (*Cyperus sp.*). These species are Facultative Wetland (FACW) and commonly occur in wetlands. The majority of the property is well drained and did not demonstrate wetland characteristics. Drains were identified on the property and will likely be considered non-wetland waters by the COE.

Photographs of the sample locations were taken and are included as **Attachment D**.

4.0 FINDINGS

The property was inspected with respect to the potential presence of wetlands. Seven sample points were selected to characterize the site. At these sample points, the soils, hydrology, and vegetation were characterized and the information recorded on Wetland Data Forms. The findings of the delineation are described in the following sections.

4.1 VEGETATION

The typical dominant plant species that were encountered at the site included the following:

FACULTATIVE UPLAND

Poa annua (Annual Bluegrass)
Mazus pumilus (Japanese mazus)

FACULTATIVE WETLAND

Echinochloa crus-galli (Barnyard grass)
Cyperus iria (Rice Field Sedge)

NO INDICATOR

Glycine max (Soybean)

Two of the seven sample points had a dominance of hydrophytic vegetation.

4.2 SOILS

The review of the Soil Survey indicated that the delineated tract is located on two soil types. Below is a brief description of the soils from the Soil Survey of St. Landry Parish.

- Baldwin silty clay loam (Bd): Bd soil is level and poorly drained, located in intermediate and low positions on natural levees of old distributary channels of the Mississippi River. Slopes are less than 1 percent. Bd soil is listed as hydric in St. Landry Parish.
- Dundee silt loam (De): De soil is level and somewhat poorly drained. It is located on the highest parts of natural levees of old distributary channels of the Mississippi River. Slopes are less than 1 percent. De soil is not listed as hydric in St. Landry Parish.

4.3 HYDROLOGY

General observations and inspections of soil samples were performed to evaluate for wetland hydrology. Potential primary indicators include inundated areas, saturated soil in the upper 12 inches, free water in the soil, water marks, drainage patterns of wetlands, and sediment deposits. Sample plots 8 and 10 exhibited primary wetland hydrology indicators saturation and surface water. The secondary wetland hydrology indicator FAC neutral test was also present in sample plots 8 and 10. One primary indicator or two secondary indicators must be present for an area to have wetland hydrology.

5.0 CONCLUSIONS

Approximately 86.7 acres of property located along Highway 190 in Port Barre was evaluated for the presence of jurisdictional wetlands. The wetland delineation was performed in accordance with the procedures and methods as described in the COE 1987 Manual for Wetland Delineations and the Atlantic and Gulf Coastal Plain Regional Supplement 2010.

The investigated property consist of agriculture fields currently planted in soybeans. The majority of the property did not demonstrate characteristics typical of a wetland. A few depressional areas located on the tract were determined to contain wetlands. These depressional areas demonstrated hydrophytic vegetation, wetland hydrology, and hydric soils and were determined to be wetlands. In addition to wetlands, several drains are located on the property and will likely be considered Sec. 404 non-wetland waters by the COE.

Based on the results of this delineation, approximately 86 acres of non-wetlands, 0.7 acre of wetlands and 4,500 linear feet of non-wetland waters are present on the eastern tract of the investigated property.

FIGURE 1

Site Location Map

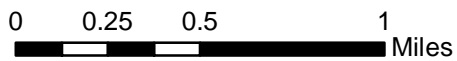
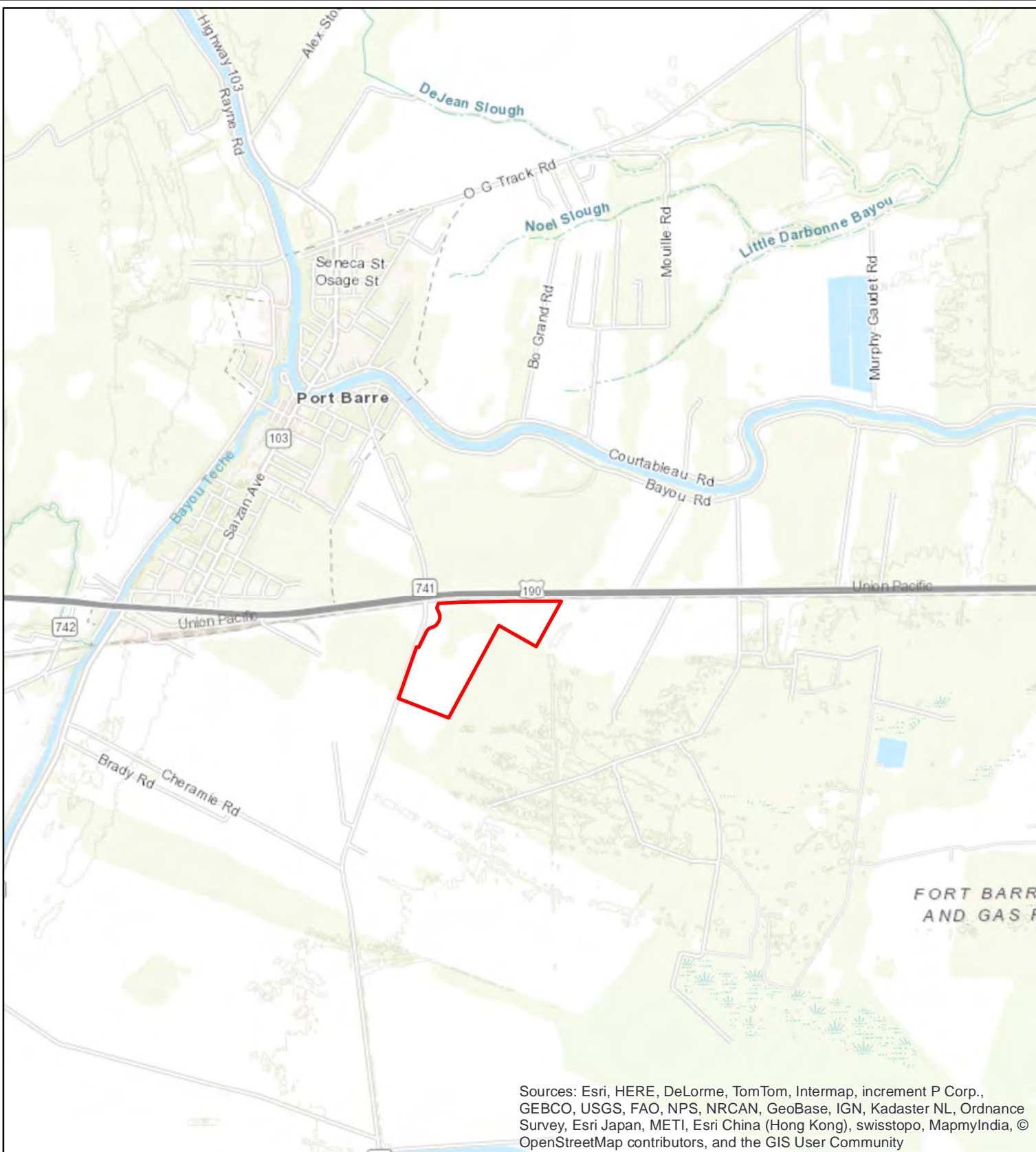

 **SITE LOCATION**



**FIGURE 1
SITE LOCATION MAP**

WETLAND DELINEATION
ONE ACADIANA
PORT BARRE INDUSTRIAL PARK EAST SITE
PORT BARRE, ST LANDRY PARISH

Drawn By: CRH	Date: 10/25/18	Project #11724
Checked By: CBJ	Date: 10/25/18	Revised: 01/07/19

FIGURE 2

Site Diagram



Source: Esri, DigitalGlobe, GeoEye, Earthstar Geographics, CNES/Airbus DS, USDA, USGS, AEX, Getmapping, Aerogrid, IGN, IGP, swisstopo, and the GIS User Community

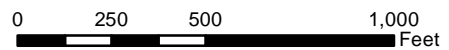

	NON-WETLAND (86 AC)
	100% WETLAND (0.7 AC)
	NON-WETLAND WATERS (4,500 LF)



**FIGURE 2
SITE DIAGRAM**

WETLAND DELINEATION
ONE ACADIANA
PORT BARRE INDUSTRIAL PARK EAST SITE
PORT BARRE, ST LANDRY PARISH

Drawn By: CRH	Date: 11/28/18	Project #11724
Checked By: CBJ	Date: 11/28/18	Revised: 01/07/19

FIGURE 3

LIDAR Imagery

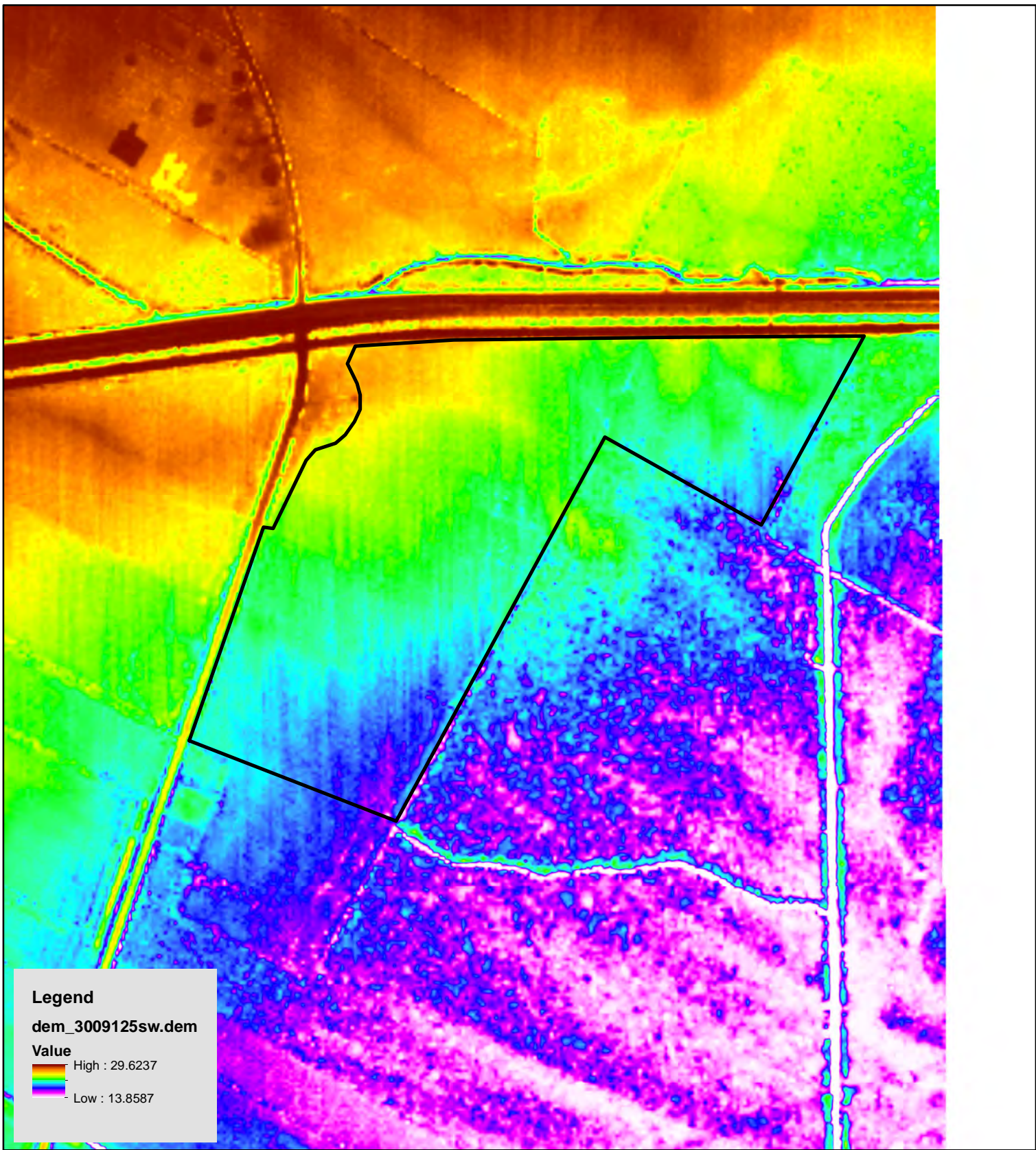

Legend
 dem_3009125sw.dem
 Value
 High : 29.6237
 Low : 13.8587

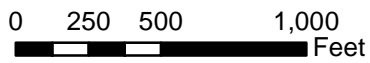

 **SITE LOCATION**



**FIGURE 3
 LIDAR IMAGERY**

WETLAND DELINEATION
 ONE ACADIANA
 PORT BARRE INDUSTRIAL PARK EAST SITE
 PORT BARRE, ST LANDRY PARISH

Drawn By: CRH	Date: 10/25/18	Project # 11724
Checked By: CBJ	Date: 10/25/18	Revised: 01/07/19

ATTACHMENT A

Certificates of Training

Richard Chinn Environmental Training, Inc.

certifies that

Cleve Hoffpauir

has successfully completed a

4 day 38 hour Army Corps of Engineers Wetland Delineation Training Program

issued Certificate No. 4666 and 3.8 CEUs on this first day of June, 2007, in Austin, Texas

Richard Chinn, PWS, CET,

Richard Chinn Environmental Training, Inc.

804 Cottage Hill Way, Brandon, FL 33511-8098

1.800.427.0307 • FAX: 1.888.457.6331 • info@richardchinn.com • <http://www.richardchinn.com>



This training has been based in part on the U. S. Army Corps of Engineers Wetlands Delineation Manual Technical Report Y-87-1 (1987 manual), as provided for in the training materials developed in conjunction with Section 307(e) of the Water Resources Development Act of 1990 for the Wetland Delineator Certification Program.

BIOTIC CONSULTANTS, Inc.



This Certifies that

Cleve Hoffpauer

Has completed the course entitled:

Wetland Plant Identification

Given at La Fayette, LA

On October 30 - November 2, 2007

Robert H. Mohlenbush

Course Coordinator

Certificate of Training

Hydric Soil Updates

This certifies that

Cleveland Hoffpauir

has participated in 2 hours of instruction.

Date: March 22, 2018



Swamp School, LLC

RALEIGH, NC 27603
1-877-479-2673

www.SwampSchool.org





A handwritten signature in black ink that reads 'Marc Seelinger'. The signature is written in a cursive style and is positioned above a horizontal line.

SIGNATURE OF AUTHORIZATION

ATTACHMENT B

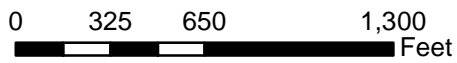
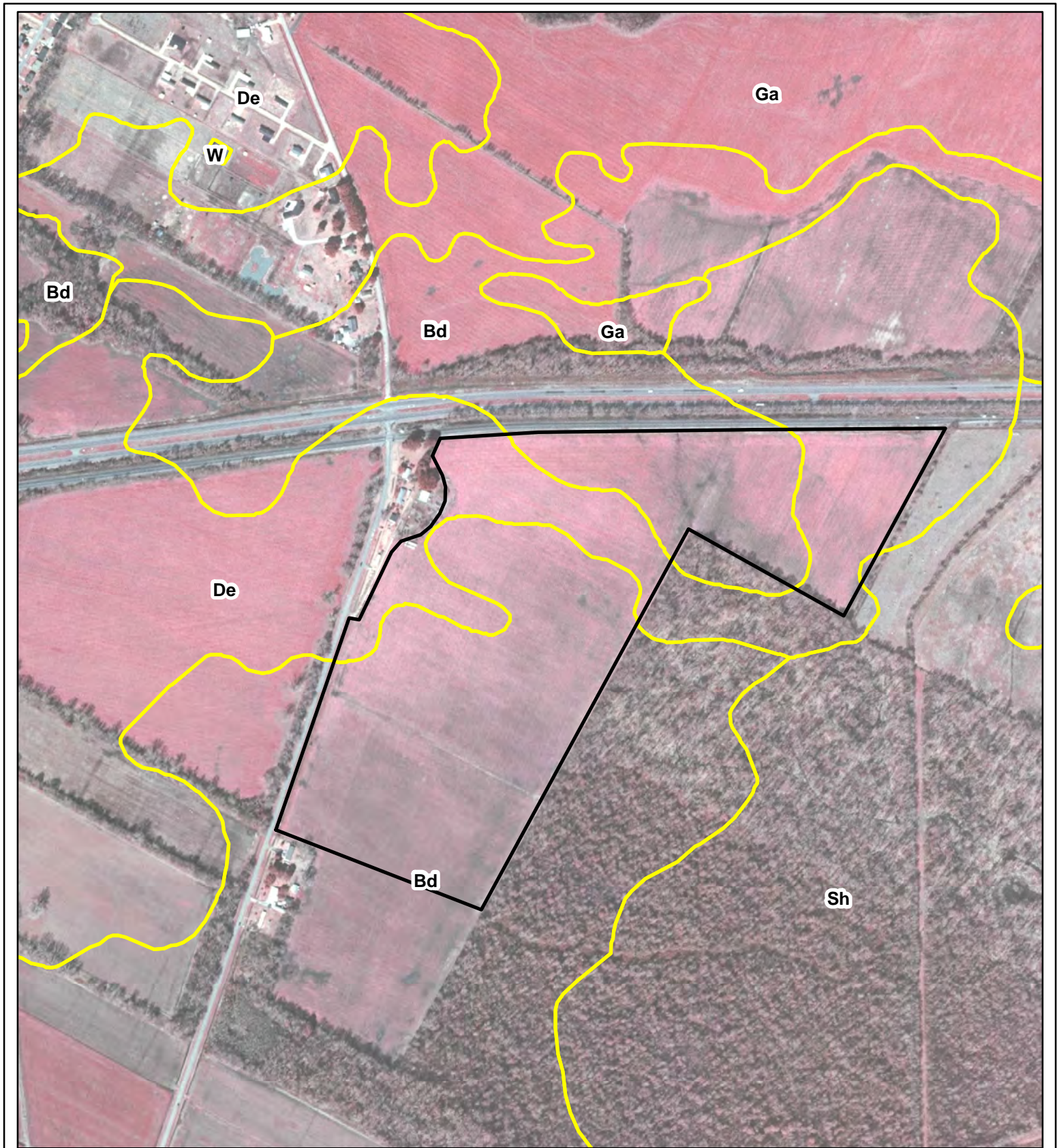
Infrared and Soil Maps



	SITE LOCATION
	SOIL CLASSIFICATION BOUNDARY



**ATTACHMENT B
INFRARED AND SOIL MAP**

WETLAND DELINEATION
ONE ACADIANA
PORT BARRE INDUSTRIAL PARK EAST SITE
PORT BARRE, ST LANDRY PARISH

Drawn By: CRH	Date: 10/25/18	Project # 11724
Checked By: CBJ	Date: 10/25/18	Revised: 01/07/19

ATTACHMENT C

Wetland Data Forms

WETLAND DETERMINATION DATA FORM – Atlantic and Gulf Coastal Plain Region

Project/Site: Port Barre Industrial Park City/County: Port Barre/ St. Landry Sampling Date: 11-27-18
 Applicant/Owner: One Acadiana State: LA Sampling Point: 5
 Investigator(s): C. Hoffpauir Section, Township, Range: 4-6S-5E
 Landform (hillslope, terrace, etc.): Relatively Flat Local relief (concave, convex, none): none Slope (%): 0-1
 Subregion (LRR or MLRA): LRR-O Lat: 600874.05 Long: 3379393.80 Datum: UTM NAD 83
 Soil Map Unit Name: Baldwin silty clay loam (Bd) NWI classification: None

Are climatic / hydrologic conditions on the site typical for this time of year? Yes X No _____ (If no, explain in Remarks.)
 Are Vegetation No, Soil No, or Hydrology No significantly disturbed? Are "Normal Circumstances" present? Yes X No _____
 Are Vegetation No, Soil No, or Hydrology No naturally problematic? (If needed, explain any answers in Remarks.)

SUMMARY OF FINDINGS – Attach site map showing sampling point locations, transects, important features, etc.

Hydrophytic Vegetation Present? Yes _____ No <u>X</u> Hydric Soil Present? Yes _____ No <u>X</u> Wetland Hydrology Present? Yes _____ No <u>X</u>	Is the Sampled Area within a Wetland? Yes _____ No <u>X</u>
Remarks: Area planted in Soy Beans.	

HYDROLOGY

Wetland Hydrology Indicators: Primary Indicators (minimum of one is required; check all that apply) <table style="width:100%; border: none;"> <tr> <td><input type="checkbox"/> Surface Water (A1)</td> <td><input type="checkbox"/> Aquatic Fauna (B13)</td> </tr> <tr> <td><input type="checkbox"/> High Water Table (A2)</td> <td><input type="checkbox"/> Marl Deposits (B15) (LRR U)</td> </tr> <tr> <td><input type="checkbox"/> Saturation (A3)</td> <td><input type="checkbox"/> Hydrogen Sulfide Odor (C1)</td> </tr> <tr> <td><input type="checkbox"/> Water Marks (B1)</td> <td><input type="checkbox"/> Oxidized Rhizospheres along Living Roots (C3)</td> </tr> <tr> <td><input type="checkbox"/> Sediment Deposits (B2)</td> <td><input type="checkbox"/> Presence of Reduced Iron (C4)</td> </tr> <tr> <td><input type="checkbox"/> Drift Deposits (B3)</td> <td><input type="checkbox"/> Recent Iron Reduction in Tilled Soils (C6)</td> </tr> <tr> <td><input type="checkbox"/> Algal Mat or Crust (B4)</td> <td><input type="checkbox"/> Thin Muck Surface (C7)</td> </tr> <tr> <td><input type="checkbox"/> Iron Deposits (B5)</td> <td><input type="checkbox"/> Other (Explain in Remarks)</td> </tr> <tr> <td><input type="checkbox"/> Inundation Visible on Aerial Imagery (B7)</td> <td></td> </tr> <tr> <td><input type="checkbox"/> Water-Stained Leaves (B9)</td> <td></td> </tr> </table>	<input type="checkbox"/> Surface Water (A1)	<input type="checkbox"/> Aquatic Fauna (B13)	<input type="checkbox"/> High Water Table (A2)	<input type="checkbox"/> Marl Deposits (B15) (LRR U)	<input type="checkbox"/> Saturation (A3)	<input type="checkbox"/> Hydrogen Sulfide Odor (C1)	<input type="checkbox"/> Water Marks (B1)	<input type="checkbox"/> Oxidized Rhizospheres along Living Roots (C3)	<input type="checkbox"/> Sediment Deposits (B2)	<input type="checkbox"/> Presence of Reduced Iron (C4)	<input type="checkbox"/> Drift Deposits (B3)	<input type="checkbox"/> Recent Iron Reduction in Tilled Soils (C6)	<input type="checkbox"/> Algal Mat or Crust (B4)	<input type="checkbox"/> Thin Muck Surface (C7)	<input type="checkbox"/> Iron Deposits (B5)	<input type="checkbox"/> Other (Explain in Remarks)	<input type="checkbox"/> Inundation Visible on Aerial Imagery (B7)		<input type="checkbox"/> Water-Stained Leaves (B9)		Secondary Indicators (minimum of two required) <input type="checkbox"/> Surface Soil Cracks (B6) <input type="checkbox"/> Sparsely Vegetated Concave Surface (B8) <input type="checkbox"/> Drainage Patterns (B10) <input type="checkbox"/> Moss Trim Lines (B16) <input type="checkbox"/> Dry-Season Water Table (C2) <input type="checkbox"/> Crayfish Burrows (C8) <input type="checkbox"/> Saturation Visible on Aerial Imagery (C9) <input type="checkbox"/> Geomorphic Position (D2) <input type="checkbox"/> Shallow Aquitard (D3) <input type="checkbox"/> FAC-Neutral Test (D5) <input type="checkbox"/> Sphagnum moss (D8) (LRR T, U)
<input type="checkbox"/> Surface Water (A1)	<input type="checkbox"/> Aquatic Fauna (B13)																				
<input type="checkbox"/> High Water Table (A2)	<input type="checkbox"/> Marl Deposits (B15) (LRR U)																				
<input type="checkbox"/> Saturation (A3)	<input type="checkbox"/> Hydrogen Sulfide Odor (C1)																				
<input type="checkbox"/> Water Marks (B1)	<input type="checkbox"/> Oxidized Rhizospheres along Living Roots (C3)																				
<input type="checkbox"/> Sediment Deposits (B2)	<input type="checkbox"/> Presence of Reduced Iron (C4)																				
<input type="checkbox"/> Drift Deposits (B3)	<input type="checkbox"/> Recent Iron Reduction in Tilled Soils (C6)																				
<input type="checkbox"/> Algal Mat or Crust (B4)	<input type="checkbox"/> Thin Muck Surface (C7)																				
<input type="checkbox"/> Iron Deposits (B5)	<input type="checkbox"/> Other (Explain in Remarks)																				
<input type="checkbox"/> Inundation Visible on Aerial Imagery (B7)																					
<input type="checkbox"/> Water-Stained Leaves (B9)																					

Field Observations: Surface Water Present? Yes _____ No <u>X</u> Depth (inches): _____ Water Table Present? Yes _____ No <u>X</u> Depth (inches): _____ Saturation Present? (includes capillary fringe) Yes _____ No <u>X</u> Depth (inches): _____	Wetland Hydrology Present? Yes _____ No <u>X</u>
---	---

Describe Recorded Data (stream gauge, monitoring well, aerial photos, previous inspections), if available:

Remarks:
None Observed

VEGETATION (Four Strata) – Use scientific names of plants.

Sampling Point: 5

	Absolute % Cover	Dominant Species?	Indicator Status	
Tree Stratum (Plot size: ± 30)				
1. <u>None</u>				Dominance Test worksheet: Number of Dominant Species That Are OBL, FACW, or FAC: <u>0</u> (A) Total Number of Dominant Species Across All Strata: <u>3</u> (B) Percent of Dominant Species That Are OBL, FACW, or FAC: <u>0</u> (A/B)
2. _____				
3. _____				
4. _____				
5. _____				
6. _____				
7. _____				
8. _____				
_____ = Total Cover				Prevalence Index worksheet: Total % Cover of: _____ Multiply by: _____ OBL species _____ x 1 = _____ FACW species _____ x 2 = _____ FAC species _____ x 3 = _____ FACU species _____ x 4 = _____ UPL species _____ x 5 = _____ Column Totals: _____ (A) _____ (B) Prevalence Index = B/A = _____
50% of total cover: _____ 20% of total cover: _____				
Sapling/Shrub Stratum (Plot size: ± 30)				
1. <u>None</u>				Hydrophytic Vegetation Indicators: ___ 1 - Rapid Test for Hydrophytic Vegetation ___ 2 - Dominance Test is >50% ___ 3 - Prevalence Index is $\leq 3.0^1$ ___ Problematic Hydrophytic Vegetation ¹ (Explain)
2. _____				
3. _____				
4. _____				
5. _____				
6. _____				
7. _____				
8. _____				
_____ = Total Cover				¹ Indicators of hydric soil and wetland hydrology must be present, unless disturbed or problematic.
50% of total cover: _____ 20% of total cover: _____				
Herb Stratum (Plot size: ± 30)				
1. <u>Glycine max</u>	40	Yes	NI	Definitions of Four Vegetation Strata: Tree – Woody plants, excluding vines, 3 in. (7.6 cm) or more in diameter at breast height (DBH), regardless of height. Sapling/Shrub – Woody plants, excluding vines, less than 3 in. DBH and greater than 3.28 ft (1 m) tall. Herb – All herbaceous (non-woody) plants, regardless of size, and woody plants less than 3.28 ft tall. Woody vine – All woody vines greater than 3.28 ft in height.
2. <u>Poa annua</u>	30	Yes	FACU	
3. <u>Lamium amplexicaule</u>	20	Yes	NI	
4. <u>Echinochloa crus-galli</u>	5	No	FACW	
5. _____				
6. _____				
7. _____				
8. _____				
9. _____				
10. _____				
11. _____				
12. _____				
95 = Total Cover				Hydrophytic Vegetation Present? Yes _____ No <u>X</u>
50% of total cover: <u>47.5</u> 20% of total cover: <u>19</u>				
Woody Vine Stratum (Plot size: ± 30)				
1. <u>None</u>				
2. _____				
3. _____				
4. _____				
5. _____				
_____ = Total Cover				
50% of total cover: _____ 20% of total cover: _____				
Remarks: (If observed, list morphological adaptations below).				

SOIL

Sampling Point: 5

Profile Description: (Describe to the depth needed to document the indicator or confirm the absence of indicators.)

Depth (inches)	Matrix		Redox Features				Texture	Remarks
	Color (moist)	%	Color (moist)	%	Type ¹	Loc ²		
0-10	10YR 3/2	100					Silt Loam	
10-16	10YR 3/1	95	7.5YR 4/6	5	C	M	Silty Clay	

¹Type: C=Concentration, D=Depletion, RM=Reduced Matrix, MS=Masked Sand Grains.

²Location: PL=Pore Lining, M=Matrix.

Hydric Soil Indicators: (Applicable to all LRRs, unless otherwise noted.)

- Histic Epipedon (A2)
- Black Histic (A3)
- Hydrogen Sulfide (A4)
- Stratified Layers (A5)
- Organic Bodies (A6) (LRR P, T, U)
- 5 cm Mucky Mineral (A7) (LRR P, T, U)
- Muck Presence (A8) (LRR U)
- 1 cm Muck (A9) (LRR P, T)
- Depleted Below Dark Surface (A11)
- Thick Dark Surface (A12)
- Coast Prairie Redox (A16) (MLRA 150A)
- Sandy Mucky Mineral (S1) (LRR O, S)
- Sandy Gleyed Matrix (S4)
- Sandy Redox (S5)
- Stripped Matrix (S6)
- Dark Surface (S7) (LRR P, S, T, U)

- Polyvalue Below Surface (S8) (LRR S, T, U)
- Thin Dark Surface (S9) (LRR S, T, U)
- Loamy Mucky Mineral (F1) (LRR O)
- Loamy Gleyed Matrix (F2)
- Depleted Matrix (F3)
- Redox Dark Surface (F6)
- Depleted Dark Surface (F7)
- Redox Depressions (F8)
- Marl (F10) (LRR U)
- Depleted Ochric (F11) (MLRA 151)
- Iron-Manganese Masses (F12) (LRR O, P, T)
- Umbric Surface (F13) (LRR P, T, U)
- Delta Ochric (F17) (MLRA 151)
- Reduced Vertic (F18) (MLRA 150A, 150B)
- Piedmont Floodplain Soils (F19) (MLRA 149A)
- Anomalous Bright Loamy Soils (F20) (MLRA 149A, 153C, 153D)

Indicators for Problematic Hydric Soils³:

- 1 cm Muck (A9) (LRR O)
- 2 cm Muck (A10) (LRR S)
- Reduced Vertic (F18) (outside MLRA 150A,B)
- Piedmont Floodplain Soils (F19) (LRR P, S, T)
- Anomalous Bright Loamy Soils (F20) (MLRA 153B)
- Red Parent Material (TF2)
- Very Shallow Dark Surface (TF12)
- Other (Explain in Remarks)

³Indicators of hydrophytic vegetation and wetland hydrology must be present, unless disturbed or problematic.

Restrictive Layer (if observed):

Type: _____
 Depth (inches): _____

Hydric Soil Present? Yes _____ No X

Remarks:

Few Redox > 10"

WETLAND DETERMINATION DATA FORM – Atlantic and Gulf Coastal Plain Region

Project/Site: Port Barre Industrial Park City/County: Port Barre/ St. Landry Sampling Date: 11-27-18
 Applicant/Owner: One Acadiana State: LA Sampling Point: 6
 Investigator(s): C. Hoffpauir Section, Township, Range: 4-6S-5E
 Landform (hillslope, terrace, etc.): Relatively Flat Local relief (concave, convex, none): none Slope (%): 0-1
 Subregion (LRR or MLRA): LRR-O Lat: 600990.75 Long: 3379533.72 Datum: UTM NAD 83
 Soil Map Unit Name: Baldwin silty clay loam (Bd) NWI classification: None

Are climatic / hydrologic conditions on the site typical for this time of year? Yes X No _____ (If no, explain in Remarks.)
 Are Vegetation No, Soil No, or Hydrology No significantly disturbed? Are "Normal Circumstances" present? Yes X No _____
 Are Vegetation No, Soil No, or Hydrology No naturally problematic? (If needed, explain any answers in Remarks.)

SUMMARY OF FINDINGS – Attach site map showing sampling point locations, transects, important features, etc.

Hydrophytic Vegetation Present? Yes _____ No <u>X</u> Hydric Soil Present? Yes _____ No <u>X</u> Wetland Hydrology Present? Yes _____ No <u>X</u>	Is the Sampled Area within a Wetland? Yes _____ No <u>X</u>
Remarks: Area planted in Soy Beans.	

HYDROLOGY

Wetland Hydrology Indicators: Primary Indicators (minimum of one is required; check all that apply) <table style="width:100%; border: none;"> <tr> <td><input type="checkbox"/> Surface Water (A1)</td> <td><input type="checkbox"/> Aquatic Fauna (B13)</td> </tr> <tr> <td><input type="checkbox"/> High Water Table (A2)</td> <td><input type="checkbox"/> Marl Deposits (B15) (LRR U)</td> </tr> <tr> <td><input type="checkbox"/> Saturation (A3)</td> <td><input type="checkbox"/> Hydrogen Sulfide Odor (C1)</td> </tr> <tr> <td><input type="checkbox"/> Water Marks (B1)</td> <td><input type="checkbox"/> Oxidized Rhizospheres along Living Roots (C3)</td> </tr> <tr> <td><input type="checkbox"/> Sediment Deposits (B2)</td> <td><input type="checkbox"/> Presence of Reduced Iron (C4)</td> </tr> <tr> <td><input type="checkbox"/> Drift Deposits (B3)</td> <td><input type="checkbox"/> Recent Iron Reduction in Tilled Soils (C6)</td> </tr> <tr> <td><input type="checkbox"/> Algal Mat or Crust (B4)</td> <td><input type="checkbox"/> Thin Muck Surface (C7)</td> </tr> <tr> <td><input type="checkbox"/> Iron Deposits (B5)</td> <td><input type="checkbox"/> Other (Explain in Remarks)</td> </tr> <tr> <td><input type="checkbox"/> Inundation Visible on Aerial Imagery (B7)</td> <td></td> </tr> <tr> <td><input type="checkbox"/> Water-Stained Leaves (B9)</td> <td></td> </tr> </table>	<input type="checkbox"/> Surface Water (A1)	<input type="checkbox"/> Aquatic Fauna (B13)	<input type="checkbox"/> High Water Table (A2)	<input type="checkbox"/> Marl Deposits (B15) (LRR U)	<input type="checkbox"/> Saturation (A3)	<input type="checkbox"/> Hydrogen Sulfide Odor (C1)	<input type="checkbox"/> Water Marks (B1)	<input type="checkbox"/> Oxidized Rhizospheres along Living Roots (C3)	<input type="checkbox"/> Sediment Deposits (B2)	<input type="checkbox"/> Presence of Reduced Iron (C4)	<input type="checkbox"/> Drift Deposits (B3)	<input type="checkbox"/> Recent Iron Reduction in Tilled Soils (C6)	<input type="checkbox"/> Algal Mat or Crust (B4)	<input type="checkbox"/> Thin Muck Surface (C7)	<input type="checkbox"/> Iron Deposits (B5)	<input type="checkbox"/> Other (Explain in Remarks)	<input type="checkbox"/> Inundation Visible on Aerial Imagery (B7)		<input type="checkbox"/> Water-Stained Leaves (B9)		Secondary Indicators (minimum of two required) <table style="width:100%; border: none;"> <tr><td><input type="checkbox"/> Surface Soil Cracks (B6)</td></tr> <tr><td><input type="checkbox"/> Sparsely Vegetated Concave Surface (B8)</td></tr> <tr><td><input type="checkbox"/> Drainage Patterns (B10)</td></tr> <tr><td><input type="checkbox"/> Moss Trim Lines (B16)</td></tr> <tr><td><input type="checkbox"/> Dry-Season Water Table (C2)</td></tr> <tr><td><input type="checkbox"/> Crayfish Burrows (C8)</td></tr> <tr><td><input type="checkbox"/> Saturation Visible on Aerial Imagery (C9)</td></tr> <tr><td><input type="checkbox"/> Geomorphic Position (D2)</td></tr> <tr><td><input type="checkbox"/> Shallow Aquitard (D3)</td></tr> <tr><td><input type="checkbox"/> FAC-Neutral Test (D5)</td></tr> <tr><td><input type="checkbox"/> Sphagnum moss (D8) (LRR T, U)</td></tr> </table>	<input type="checkbox"/> Surface Soil Cracks (B6)	<input type="checkbox"/> Sparsely Vegetated Concave Surface (B8)	<input type="checkbox"/> Drainage Patterns (B10)	<input type="checkbox"/> Moss Trim Lines (B16)	<input type="checkbox"/> Dry-Season Water Table (C2)	<input type="checkbox"/> Crayfish Burrows (C8)	<input type="checkbox"/> Saturation Visible on Aerial Imagery (C9)	<input type="checkbox"/> Geomorphic Position (D2)	<input type="checkbox"/> Shallow Aquitard (D3)	<input type="checkbox"/> FAC-Neutral Test (D5)	<input type="checkbox"/> Sphagnum moss (D8) (LRR T, U)
<input type="checkbox"/> Surface Water (A1)	<input type="checkbox"/> Aquatic Fauna (B13)																															
<input type="checkbox"/> High Water Table (A2)	<input type="checkbox"/> Marl Deposits (B15) (LRR U)																															
<input type="checkbox"/> Saturation (A3)	<input type="checkbox"/> Hydrogen Sulfide Odor (C1)																															
<input type="checkbox"/> Water Marks (B1)	<input type="checkbox"/> Oxidized Rhizospheres along Living Roots (C3)																															
<input type="checkbox"/> Sediment Deposits (B2)	<input type="checkbox"/> Presence of Reduced Iron (C4)																															
<input type="checkbox"/> Drift Deposits (B3)	<input type="checkbox"/> Recent Iron Reduction in Tilled Soils (C6)																															
<input type="checkbox"/> Algal Mat or Crust (B4)	<input type="checkbox"/> Thin Muck Surface (C7)																															
<input type="checkbox"/> Iron Deposits (B5)	<input type="checkbox"/> Other (Explain in Remarks)																															
<input type="checkbox"/> Inundation Visible on Aerial Imagery (B7)																																
<input type="checkbox"/> Water-Stained Leaves (B9)																																
<input type="checkbox"/> Surface Soil Cracks (B6)																																
<input type="checkbox"/> Sparsely Vegetated Concave Surface (B8)																																
<input type="checkbox"/> Drainage Patterns (B10)																																
<input type="checkbox"/> Moss Trim Lines (B16)																																
<input type="checkbox"/> Dry-Season Water Table (C2)																																
<input type="checkbox"/> Crayfish Burrows (C8)																																
<input type="checkbox"/> Saturation Visible on Aerial Imagery (C9)																																
<input type="checkbox"/> Geomorphic Position (D2)																																
<input type="checkbox"/> Shallow Aquitard (D3)																																
<input type="checkbox"/> FAC-Neutral Test (D5)																																
<input type="checkbox"/> Sphagnum moss (D8) (LRR T, U)																																
Field Observations: Surface Water Present? Yes _____ No <u>X</u> Depth (inches): _____ Water Table Present? Yes _____ No <u>X</u> Depth (inches): _____ Saturation Present? (includes capillary fringe) Yes _____ No <u>X</u> Depth (inches): _____	Wetland Hydrology Present? Yes _____ No <u>X</u>																															
Describe Recorded Data (stream gauge, monitoring well, aerial photos, previous inspections), if available:																																
Remarks: None Observed																																

VEGETATION (Four Strata) – Use scientific names of plants.

Sampling Point: 6

	Absolute % Cover	Dominant Species?	Indicator Status	
Tree Stratum (Plot size: ± 30)				
1. <u>None</u>				Dominance Test worksheet: Number of Dominant Species That Are OBL, FACW, or FAC: <u>0</u> (A) Total Number of Dominant Species Across All Strata: <u>3</u> (B) Percent of Dominant Species That Are OBL, FACW, or FAC: <u>0</u> (A/B)
2. _____				
3. _____				
4. _____				
5. _____				
6. _____				
7. _____				
8. _____				
_____ = Total Cover				Prevalence Index worksheet: Total % Cover of: _____ Multiply by: _____ OBL species _____ x 1 = _____ FACW species _____ x 2 = _____ FAC species _____ x 3 = _____ FACU species _____ x 4 = _____ UPL species _____ x 5 = _____ Column Totals: _____ (A) _____ (B) Prevalence Index = B/A = _____
50% of total cover: _____ 20% of total cover: _____				
Sapling/Shrub Stratum (Plot size: ± 30)				
1. <u>None</u>				Hydrophytic Vegetation Indicators: ___ 1 - Rapid Test for Hydrophytic Vegetation ___ 2 - Dominance Test is >50% ___ 3 - Prevalence Index is ≤ 3.0 ¹ ___ Problematic Hydrophytic Vegetation ¹ (Explain)
2. _____				
3. _____				
4. _____				
5. _____				
6. _____				
7. _____				
8. _____				
_____ = Total Cover				¹ Indicators of hydric soil and wetland hydrology must be present, unless disturbed or problematic.
50% of total cover: _____ 20% of total cover: _____				
Herb Stratum (Plot size: ± 30)				
1. <u>Glycine max</u>	40	Yes	NI	Definitions of Four Vegetation Strata: Tree – Woody plants, excluding vines, 3 in. (7.6 cm) or more in diameter at breast height (DBH), regardless of height. Sapling/Shrub – Woody plants, excluding vines, less than 3 in. DBH and greater than 3.28 ft (1 m) tall. Herb – All herbaceous (non-woody) plants, regardless of size, and woody plants less than 3.28 ft tall. Woody vine – All woody vines greater than 3.28 ft in height.
2. <u>Poa annua</u>	40	Yes	FACU	
3. <u>Lamium amplexicaule</u>	10	No	NI	
4. <u>Ranunculus muricatus</u>	5	No	FACW	
5. <u>Mazus pumilus</u>	5	No	FACU	
6. _____				
7. _____				
8. _____				
9. _____				
10. _____				
11. _____				
12. _____				
_____ = Total Cover				
50% of total cover: <u>50</u> 20% of total cover: <u>20</u>				
Woody Vine Stratum (Plot size: ± 30)				
1. <u>None</u>				Hydrophytic Vegetation Present? Yes _____ No <u>X</u>
2. _____				
3. _____				
4. _____				
5. _____				
_____ = Total Cover				
50% of total cover: _____ 20% of total cover: _____				
Remarks: (If observed, list morphological adaptations below).				

SOIL

Sampling Point: 6

Profile Description: (Describe to the depth needed to document the indicator or confirm the absence of indicators.)

Depth (inches)	Matrix		Redox Features				Texture	Remarks
	Color (moist)	%	Color (moist)	%	Type ¹	Loc ²		
0-10	10YR 4/3	100					Silt Loam	
10-16	10YR 4/3	95	7.5YR 5/6	5	C	M	Silty Clay	

¹Type: C=Concentration, D=Depletion, RM=Reduced Matrix, MS=Masked Sand Grains.

²Location: PL=Pore Lining, M=Matrix.

Hydric Soil Indicators: (Applicable to all LRRs, unless otherwise noted.)

- Histic Epipedon (A2)
- Black Histic (A3)
- Hydrogen Sulfide (A4)
- Stratified Layers (A5)
- Organic Bodies (A6) (LRR P, T, U)
- 5 cm Mucky Mineral (A7) (LRR P, T, U)
- Muck Presence (A8) (LRR U)
- 1 cm Muck (A9) (LRR P, T)
- Depleted Below Dark Surface (A11)
- Thick Dark Surface (A12)
- Coast Prairie Redox (A16) (MLRA 150A)
- Sandy Mucky Mineral (S1) (LRR O, S)
- Sandy Gleyed Matrix (S4)
- Sandy Redox (S5)
- Stripped Matrix (S6)
- Dark Surface (S7) (LRR P, S, T, U)

- Polyvalue Below Surface (S8) (LRR S, T, U)
- Thin Dark Surface (S9) (LRR S, T, U)
- Loamy Mucky Mineral (F1) (LRR O)
- Loamy Gleyed Matrix (F2)
- Depleted Matrix (F3)
- Redox Dark Surface (F6)
- Depleted Dark Surface (F7)
- Redox Depressions (F8)
- Marl (F10) (LRR U)
- Depleted Ochric (F11) (MLRA 151)
- Iron-Manganese Masses (F12) (LRR O, P, T)
- Umbric Surface (F13) (LRR P, T, U)
- Delta Ochric (F17) (MLRA 151)
- Reduced Vertic (F18) (MLRA 150A, 150B)
- Piedmont Floodplain Soils (F19) (MLRA 149A)
- Anomalous Bright Loamy Soils (F20) (MLRA 149A, 153C, 153D)

Indicators for Problematic Hydric Soils³:

- 1 cm Muck (A9) (LRR O)
- 2 cm Muck (A10) (LRR S)
- Reduced Vertic (F18) (outside MLRA 150A,B)
- Piedmont Floodplain Soils (F19) (LRR P, S, T)
- Anomalous Bright Loamy Soils (F20) (MLRA 153B)
- Red Parent Material (TF2)
- Very Shallow Dark Surface (TF12)
- Other (Explain in Remarks)

³Indicators of hydrophytic vegetation and wetland hydrology must be present, unless disturbed or problematic.

Restrictive Layer (if observed):

Type: _____
Depth (inches): _____

Hydric Soil Present? Yes _____ No X

Remarks:

Few Redox > 11"

WETLAND DETERMINATION DATA FORM – Atlantic and Gulf Coastal Plain Region

Project/Site: Port Barre Industrial Park City/County: Port Barre/ St. Landry Sampling Date: 11-27-18
 Applicant/Owner: One Acadiana State: LA Sampling Point: 7
 Investigator(s): C. Hoffpauir Section, Township, Range: 4-6S-5E
 Landform (hillslope, terrace, etc.): Relatively Flat Local relief (concave, convex, none): none Slope (%): 0-1
 Subregion (LRR or MLRA): LRR-O Lat: 601140.39 Long: 3379690.48 Datum: UTM NAD 83
 Soil Map Unit Name: Baldwin silty clay loam (Bd) NWI classification: None

Are climatic / hydrologic conditions on the site typical for this time of year? Yes X No _____ (If no, explain in Remarks.)
 Are Vegetation No, Soil No, or Hydrology No significantly disturbed? Are "Normal Circumstances" present? Yes X No _____
 Are Vegetation No, Soil No, or Hydrology No naturally problematic? (If needed, explain any answers in Remarks.)

SUMMARY OF FINDINGS – Attach site map showing sampling point locations, transects, important features, etc.

Hydrophytic Vegetation Present? Yes _____ No <u>X</u> Hydric Soil Present? Yes _____ No <u>X</u> Wetland Hydrology Present? Yes _____ No <u>X</u>	Is the Sampled Area within a Wetland? Yes _____ No <u>X</u>
Remarks: Area planted in Soy Beans.	

HYDROLOGY

Wetland Hydrology Indicators: Primary Indicators (minimum of one is required; check all that apply) <table style="width:100%; border: none;"> <tr> <td><input type="checkbox"/> Surface Water (A1)</td> <td><input type="checkbox"/> Aquatic Fauna (B13)</td> </tr> <tr> <td><input type="checkbox"/> High Water Table (A2)</td> <td><input type="checkbox"/> Marl Deposits (B15) (LRR U)</td> </tr> <tr> <td><input type="checkbox"/> Saturation (A3)</td> <td><input type="checkbox"/> Hydrogen Sulfide Odor (C1)</td> </tr> <tr> <td><input type="checkbox"/> Water Marks (B1)</td> <td><input type="checkbox"/> Oxidized Rhizospheres along Living Roots (C3)</td> </tr> <tr> <td><input type="checkbox"/> Sediment Deposits (B2)</td> <td><input type="checkbox"/> Presence of Reduced Iron (C4)</td> </tr> <tr> <td><input type="checkbox"/> Drift Deposits (B3)</td> <td><input type="checkbox"/> Recent Iron Reduction in Tilled Soils (C6)</td> </tr> <tr> <td><input type="checkbox"/> Algal Mat or Crust (B4)</td> <td><input type="checkbox"/> Thin Muck Surface (C7)</td> </tr> <tr> <td><input type="checkbox"/> Iron Deposits (B5)</td> <td><input type="checkbox"/> Other (Explain in Remarks)</td> </tr> <tr> <td><input type="checkbox"/> Inundation Visible on Aerial Imagery (B7)</td> <td></td> </tr> <tr> <td><input type="checkbox"/> Water-Stained Leaves (B9)</td> <td></td> </tr> </table>	<input type="checkbox"/> Surface Water (A1)	<input type="checkbox"/> Aquatic Fauna (B13)	<input type="checkbox"/> High Water Table (A2)	<input type="checkbox"/> Marl Deposits (B15) (LRR U)	<input type="checkbox"/> Saturation (A3)	<input type="checkbox"/> Hydrogen Sulfide Odor (C1)	<input type="checkbox"/> Water Marks (B1)	<input type="checkbox"/> Oxidized Rhizospheres along Living Roots (C3)	<input type="checkbox"/> Sediment Deposits (B2)	<input type="checkbox"/> Presence of Reduced Iron (C4)	<input type="checkbox"/> Drift Deposits (B3)	<input type="checkbox"/> Recent Iron Reduction in Tilled Soils (C6)	<input type="checkbox"/> Algal Mat or Crust (B4)	<input type="checkbox"/> Thin Muck Surface (C7)	<input type="checkbox"/> Iron Deposits (B5)	<input type="checkbox"/> Other (Explain in Remarks)	<input type="checkbox"/> Inundation Visible on Aerial Imagery (B7)		<input type="checkbox"/> Water-Stained Leaves (B9)		Secondary Indicators (minimum of two required) <input type="checkbox"/> Surface Soil Cracks (B6) <input type="checkbox"/> Sparsely Vegetated Concave Surface (B8) <input type="checkbox"/> Drainage Patterns (B10) <input type="checkbox"/> Moss Trim Lines (B16) <input type="checkbox"/> Dry-Season Water Table (C2) <input type="checkbox"/> Crayfish Burrows (C8) <input type="checkbox"/> Saturation Visible on Aerial Imagery (C9) <input type="checkbox"/> Geomorphic Position (D2) <input type="checkbox"/> Shallow Aquitard (D3) <input type="checkbox"/> FAC-Neutral Test (D5) <input type="checkbox"/> Sphagnum moss (D8) (LRR T, U)
<input type="checkbox"/> Surface Water (A1)	<input type="checkbox"/> Aquatic Fauna (B13)																				
<input type="checkbox"/> High Water Table (A2)	<input type="checkbox"/> Marl Deposits (B15) (LRR U)																				
<input type="checkbox"/> Saturation (A3)	<input type="checkbox"/> Hydrogen Sulfide Odor (C1)																				
<input type="checkbox"/> Water Marks (B1)	<input type="checkbox"/> Oxidized Rhizospheres along Living Roots (C3)																				
<input type="checkbox"/> Sediment Deposits (B2)	<input type="checkbox"/> Presence of Reduced Iron (C4)																				
<input type="checkbox"/> Drift Deposits (B3)	<input type="checkbox"/> Recent Iron Reduction in Tilled Soils (C6)																				
<input type="checkbox"/> Algal Mat or Crust (B4)	<input type="checkbox"/> Thin Muck Surface (C7)																				
<input type="checkbox"/> Iron Deposits (B5)	<input type="checkbox"/> Other (Explain in Remarks)																				
<input type="checkbox"/> Inundation Visible on Aerial Imagery (B7)																					
<input type="checkbox"/> Water-Stained Leaves (B9)																					
Field Observations: Surface Water Present? Yes _____ No <u>X</u> Depth (inches): _____ Water Table Present? Yes _____ No <u>X</u> Depth (inches): _____ Saturation Present? (includes capillary fringe) Yes _____ No <u>X</u> Depth (inches): _____	Wetland Hydrology Present? Yes _____ No <u>X</u>																				
Describe Recorded Data (stream gauge, monitoring well, aerial photos, previous inspections), if available:																					
Remarks: None Observed																					

VEGETATION (Four Strata) – Use scientific names of plants.

Sampling Point: 7

	Absolute % Cover	Dominant Species?	Indicator Status	
Tree Stratum (Plot size: ± 30)				
1. <u>None</u>				Dominance Test worksheet: Number of Dominant Species That Are OBL, FACW, or FAC: <u>0</u> (A) Total Number of Dominant Species Across All Strata: <u>2</u> (B) Percent of Dominant Species That Are OBL, FACW, or FAC: <u>0</u> (A/B)
2. _____				
3. _____				
4. _____				
5. _____				
6. _____				
7. _____				
8. _____				
_____ = Total Cover				Prevalence Index worksheet: Total % Cover of: _____ Multiply by: _____ OBL species _____ x 1 = _____ FACW species _____ x 2 = _____ FAC species _____ x 3 = _____ FACU species _____ x 4 = _____ UPL species _____ x 5 = _____ Column Totals: _____ (A) _____ (B) Prevalence Index = B/A = _____
50% of total cover: _____		20% of total cover: _____		
Sapling/Shrub Stratum (Plot size: ± 30)				
1. <u>None</u>				Hydrophytic Vegetation Indicators: ___ 1 - Rapid Test for Hydrophytic Vegetation ___ 2 - Dominance Test is >50% ___ 3 - Prevalence Index is ≤ 3.0 ¹ ___ Problematic Hydrophytic Vegetation ¹ (Explain)
2. _____				
3. _____				
4. _____				
5. _____				
6. _____				
7. _____				
8. _____				
_____ = Total Cover				¹ Indicators of hydric soil and wetland hydrology must be present, unless disturbed or problematic.
50% of total cover: _____		20% of total cover: _____		
Herb Stratum (Plot size: ± 30)				
1. <u>Glycine max</u>	40	Yes	NI	Definitions of Four Vegetation Strata: Tree – Woody plants, excluding vines, 3 in. (7.6 cm) or more in diameter at breast height (DBH), regardless of height. Sapling/Shrub – Woody plants, excluding vines, less than 3 in. DBH and greater than 3.28 ft (1 m) tall. Herb – All herbaceous (non-woody) plants, regardless of size, and woody plants less than 3.28 ft tall. Woody vine – All woody vines greater than 3.28 ft in height.
2. <u>Poa annua</u>	40	Yes	FACU	
3. <u>Mazus pumilus</u>	10	No	FACU	
4. <u>Oenothera laciniata</u>	5	No	FACU	
5. <u>Panicum dichotomiflorum</u>	2	No	FACW	
6. _____				
7. _____				
8. _____				
9. _____				
10. _____				
11. _____				
12. _____				
97 = Total Cover				Hydrophytic Vegetation Present? Yes _____ No <u>X</u>
50% of total cover: <u>48.5</u>		20% of total cover: <u>19.4</u>		
Woody Vine Stratum (Plot size: ± 30)				
1. <u>None</u>				
2. _____				
3. _____				
4. _____				
5. _____				
_____ = Total Cover				
50% of total cover: _____		20% of total cover: _____		
Remarks: (If observed, list morphological adaptations below).				

Profile Description: (Describe to the depth needed to document the indicator or confirm the absence of indicators.)

Depth (inches)	Matrix		Redox Features				Texture	Remarks
	Color (moist)	%	Color (moist)	%	Type ¹	Loc ²		
0-11	10YR 4/2	100					Silt Loam	
11-16	10YR 4/2	95	7.5YR 5/6	5	C	M	Silt Loam	

¹Type: C=Concentration, D=Depletion, RM=Reduced Matrix, MS=Masked Sand Grains. ²Location: PL=Pore Lining, M=Matrix.

Hydric Soil Indicators: (Applicable to all LRRs, unless otherwise noted.)

<input type="checkbox"/> Histosol (A1)	<input type="checkbox"/> Polyvalue Below Surface (S8) (LRR S, T, U)	<input type="checkbox"/> 1 cm Muck (A9) (LRR O)
<input type="checkbox"/> Histic Epipedon (A2)	<input type="checkbox"/> Thin Dark Surface (S9) (LRR S, T, U)	<input type="checkbox"/> 2 cm Muck (A10) (LRR S)
<input type="checkbox"/> Black Histic (A3)	<input type="checkbox"/> Loamy Mucky Mineral (F1) (LRR O)	<input type="checkbox"/> Reduced Vertic (F18) (outside MLRA 150A,B)
<input type="checkbox"/> Hydrogen Sulfide (A4)	<input type="checkbox"/> Loamy Gleyed Matrix (F2)	<input type="checkbox"/> Piedmont Floodplain Soils (F19) (LRR P, S, T)
<input type="checkbox"/> Stratified Layers (A5)	<input type="checkbox"/> Depleted Matrix (F3)	<input type="checkbox"/> Anomalous Bright Loamy Soils (F20)
<input type="checkbox"/> Organic Bodies (A6) (LRR P, T, U)	<input type="checkbox"/> Redox Dark Surface (F6)	(MLRA 153B)
<input type="checkbox"/> 5 cm Mucky Mineral (A7) (LRR P, T, U)	<input type="checkbox"/> Depleted Dark Surface (F7)	<input type="checkbox"/> Red Parent Material (TF2)
<input type="checkbox"/> Muck Presence (A8) (LRR U)	<input type="checkbox"/> Redox Depressions (F8)	<input type="checkbox"/> Very Shallow Dark Surface (TF12)
<input type="checkbox"/> 1 cm Muck (A9) (LRR P, T)	<input type="checkbox"/> Marl (F10) (LRR U)	<input type="checkbox"/> Other (Explain in Remarks)
<input type="checkbox"/> Depleted Below Dark Surface (A11)	<input type="checkbox"/> Depleted Ochric (F11) (MLRA 151)	³ Indicators of hydrophytic vegetation and wetland hydrology must be present, unless disturbed or problematic.
<input type="checkbox"/> Thick Dark Surface (A12)	<input type="checkbox"/> Iron-Manganese Masses (F12) (LRR O, P, T)	
<input type="checkbox"/> Coast Prairie Redox (A16) (MLRA 150A)	<input type="checkbox"/> Umbric Surface (F13) (LRR P, T, U)	
<input type="checkbox"/> Sandy Mucky Mineral (S1) (LRR O, S)	<input type="checkbox"/> Delta Ochric (F17) (MLRA 151)	
<input type="checkbox"/> Sandy Gleyed Matrix (S4)	<input type="checkbox"/> Reduced Vertic (F18) (MLRA 150A, 150B)	
<input type="checkbox"/> Sandy Redox (S5)	<input type="checkbox"/> Piedmont Floodplain Soils (F19) (MLRA 149A)	
<input type="checkbox"/> Stripped Matrix (S6)	<input type="checkbox"/> Anomalous Bright Loamy Soils (F20) (MLRA 149A, 153C, 153D)	
<input type="checkbox"/> Dark Surface (S7) (LRR P, S, T, U)		

Restrictive Layer (if observed):

Type: _____

Depth (inches): _____

Hydric Soil Present? Yes _____ No X

Remarks: **Few Redox > 11"**

WETLAND DETERMINATION DATA FORM – Atlantic and Gulf Coastal Plain Region

Project/Site: Port Barre Industrial Park City/County: Port Barre/ St. Landry Sampling Date: 11-27-18
 Applicant/Owner: One Acadiana State: LA Sampling Point: 8
 Investigator(s): C. Hoffpauir Section, Township, Range: 4-6S-5E
 Landform (hillslope, terrace, etc.): Small Depression Local relief (concave, convex, none): none Slope (%): 0
 Subregion (LRR or MLRA): LRR-O Lat: 601427.63 Long: 3379771.58 Datum: UTM NAD 83
 Soil Map Unit Name: Baldwin silty clay loam (Bd) NWI classification: None

Are climatic / hydrologic conditions on the site typical for this time of year? Yes X No _____ (If no, explain in Remarks.)
 Are Vegetation No, Soil No, or Hydrology No significantly disturbed? Are "Normal Circumstances" present? Yes X No _____
 Are Vegetation No, Soil No, or Hydrology No naturally problematic? (If needed, explain any answers in Remarks.)

SUMMARY OF FINDINGS – Attach site map showing sampling point locations, transects, important features, etc.

Hydrophytic Vegetation Present? Yes <u>X</u> No _____ Hydric Soil Present? Yes <u>X</u> No _____ Wetland Hydrology Present? Yes <u>X</u> No _____	Is the Sampled Area within a Wetland? Yes <u>X</u> No _____
Remarks: Area planted in Soy Beans.	

HYDROLOGY

Wetland Hydrology Indicators: Primary Indicators (minimum of one is required; check all that apply)	Secondary Indicators (minimum of two required)
<input checked="" type="checkbox"/> Surface Water (A1) <input type="checkbox"/> Aquatic Fauna (B13) <input type="checkbox"/> High Water Table (A2) <input type="checkbox"/> Marl Deposits (B15) (LRR U) <input checked="" type="checkbox"/> Saturation (A3) <input type="checkbox"/> Hydrogen Sulfide Odor (C1) <input type="checkbox"/> Water Marks (B1) <input type="checkbox"/> Oxidized Rhizospheres along Living Roots (C3) <input type="checkbox"/> Sediment Deposits (B2) <input type="checkbox"/> Presence of Reduced Iron (C4) <input type="checkbox"/> Drift Deposits (B3) <input type="checkbox"/> Recent Iron Reduction in Tilled Soils (C6) <input type="checkbox"/> Algal Mat or Crust (B4) <input type="checkbox"/> Thin Muck Surface (C7) <input type="checkbox"/> Iron Deposits (B5) <input type="checkbox"/> Other (Explain in Remarks) <input type="checkbox"/> Inundation Visible on Aerial Imagery (B7) <input type="checkbox"/> Water-Stained Leaves (B9)	<input type="checkbox"/> Surface Soil Cracks (B6) <input type="checkbox"/> Sparsely Vegetated Concave Surface (B8) <input type="checkbox"/> Drainage Patterns (B10) <input type="checkbox"/> Moss Trim Lines (B16) <input type="checkbox"/> Dry-Season Water Table (C2) <input type="checkbox"/> Crayfish Burrows (C8) <input type="checkbox"/> Saturation Visible on Aerial Imagery (C9) <input type="checkbox"/> Geomorphic Position (D2) <input type="checkbox"/> Shallow Aquitard (D3) <input checked="" type="checkbox"/> FAC-Neutral Test (D5) <input type="checkbox"/> Sphagnum moss (D8) (LRR T, U)

Field Observations: Surface Water Present? Yes <u>X</u> No _____ Depth (inches): <u>0-2"</u> Water Table Present? Yes _____ No <u>X</u> Depth (inches): _____ Saturation Present? Yes <u>X</u> No _____ Depth (inches): <u>0-16"</u> (includes capillary fringe)	Wetland Hydrology Present? Yes <u>X</u> No _____
---	---

Describe Recorded Data (stream gauge, monitoring well, aerial photos, previous inspections), if available:

Remarks:

VEGETATION (Four Strata) – Use scientific names of plants.

Sampling Point: 8

	Absolute % Cover	Dominant Species?	Indicator Status	
Tree Stratum (Plot size: <u>±30</u>)				
1. <u>None</u>				Dominance Test worksheet: Number of Dominant Species That Are OBL, FACW, or FAC: <u>2</u> (A) Total Number of Dominant Species Across All Strata: <u>2</u> (B) Percent of Dominant Species That Are OBL, FACW, or FAC: <u>100</u> (A/B)
2. _____				
3. _____				
4. _____				
5. _____				
6. _____				
7. _____				
8. _____				
_____ = Total Cover				Prevalence Index worksheet: Total % Cover of: _____ Multiply by: _____ OBL species _____ x 1 = _____ FACW species _____ x 2 = _____ FAC species _____ x 3 = _____ FACU species _____ x 4 = _____ UPL species _____ x 5 = _____ Column Totals: _____ (A) _____ (B) Prevalence Index = B/A = _____
50% of total cover: _____		20% of total cover: _____		
Sapling/Shrub Stratum (Plot size: <u>±30</u>)				
1. <u>None</u>				Hydrophytic Vegetation Indicators: ___ 1 - Rapid Test for Hydrophytic Vegetation ___ 2 - Dominance Test is >50% ___ 3 - Prevalence Index is ≤3.0 ¹ ___ Problematic Hydrophytic Vegetation ¹ (Explain)
2. _____				
3. _____				
4. _____				
5. _____				
6. _____				
7. _____				
8. _____				
_____ = Total Cover				¹ Indicators of hydric soil and wetland hydrology must be present, unless disturbed or problematic.
50% of total cover: _____		20% of total cover: _____		
Herb Stratum (Plot size: <u>±30</u>)				
1. <u>Echinochloa crus-galli</u>	40	Yes	FACW	Definitions of Four Vegetation Strata: Tree – Woody plants, excluding vines, 3 in. (7.6 cm) or more in diameter at breast height (DBH), regardless of height. Sapling/Shrub – Woody plants, excluding vines, less than 3 in. DBH and greater than 3.28 ft (1 m) tall. Herb – All herbaceous (non-woody) plants, regardless of size, and woody plants less than 3.28 ft tall. Woody vine – All woody vines greater than 3.28 ft in height.
2. <u>Cyperus iria</u>	40	Yes	FACW	
3. <u>Cyperus esculentus</u>	10	No	FAC	
4. <u>Glycine max</u>	5	No	NI	
5. _____				
6. _____				
7. _____				
8. _____				
9. _____				
10. _____				
11. _____				
12. _____				
95 = Total Cover				Hydrophytic Vegetation Present? Yes <u>X</u> No _____
50% of total cover: <u>47.5</u>		20% of total cover: <u>19</u>		
Woody Vine Stratum (Plot size: <u>±30</u>)				
1. <u>None</u>				
2. _____				
3. _____				
4. _____				
5. _____				
_____ = Total Cover				
50% of total cover: _____		20% of total cover: _____		
Remarks: (If observed, list morphological adaptations below).				

Profile Description: (Describe to the depth needed to document the indicator or confirm the absence of indicators.)

Depth (inches)	Matrix		Redox Features				Texture	Remarks
	Color (moist)	%	Color (moist)	%	Type ¹	Loc ²		
0-9	10YR 4/1	95	7.5YR 4/6	5	C	M	Silt Loam	Saturated
9-16	10YR 4/1	80	7.5YR 4/6	20	C	M, PL	Silty Clay	Saturated

¹Type: C=Concentration, D=Depletion, RM=Reduced Matrix, MS=Masked Sand Grains.

²Location: PL=Pore Lining, M=Matrix.

Hydric Soil Indicators: (Applicable to all LRRs, unless otherwise noted.)

- Histic Epipedon (A2)
- Black Histic (A3)
- Hydrogen Sulfide (A4)
- Stratified Layers (A5)
- Organic Bodies (A6) (LRR P, T, U)
- 5 cm Mucky Mineral (A7) (LRR P, T, U)
- Muck Presence (A8) (LRR U)
- 1 cm Muck (A9) (LRR P, T)
- Depleted Below Dark Surface (A11)
- Thick Dark Surface (A12)
- Coast Prairie Redox (A16) (MLRA 150A)
- Sandy Mucky Mineral (S1) (LRR O, S)
- Sandy Gleyed Matrix (S4)
- Sandy Redox (S5)
- Stripped Matrix (S6)
- Dark Surface (S7) (LRR P, S, T, U)

- Polyvalue Below Surface (S8) (LRR S, T, U)
- Thin Dark Surface (S9) (LRR S, T, U)
- Loamy Mucky Mineral (F1) (LRR O)
- Loamy Gleyed Matrix (F2)
- Depleted Matrix (F3)
- Redox Dark Surface (F6)
- Depleted Dark Surface (F7)
- Redox Depressions (F8)
- Marl (F10) (LRR U)
- Depleted Ochric (F11) (MLRA 151)
- Iron-Manganese Masses (F12) (LRR O, P, T)
- Umbric Surface (F13) (LRR P, T, U)
- Delta Ochric (F17) (MLRA 151)
- Reduced Vertic (F18) (MLRA 150A, 150B)
- Piedmont Floodplain Soils (F19) (MLRA 149A)
- Anomalous Bright Loamy Soils (F20) (MLRA 149A, 153C, 153D)

Indicators for Problematic Hydric Soils³:

- 1 cm Muck (A9) (LRR O)
- 2 cm Muck (A10) (LRR S)
- Reduced Vertic (F18) (outside MLRA 150A,B)
- Piedmont Floodplain Soils (F19) (LRR P, S, T)
- Anomalous Bright Loamy Soils (F20) (MLRA 153B)
- Red Parent Material (TF2)
- Very Shallow Dark Surface (TF12)
- Other (Explain in Remarks)

³Indicators of hydrophytic vegetation and wetland hydrology must be present, unless disturbed or problematic.

Restrictive Layer (if observed):

Type: _____
 Depth (inches): _____

Hydric Soil Present? Yes X No _____

Remarks:

WETLAND DETERMINATION DATA FORM – Atlantic and Gulf Coastal Plain Region

Project/Site: Port Barre Industrial Park City/County: Port Barre/ St. Landry Sampling Date: 11-27-18
 Applicant/Owner: One Acadiana State: LA Sampling Point: 9
 Investigator(s): C. Hoffpauir Section, Township, Range: 4-6S-5E
 Landform (hillslope, terrace, etc.): Relatively Flat Local relief (concave, convex, none): none Slope (%): 0-1
 Subregion (LRR or MLRA): LRR-O Lat: 601650.10 Long: 3379684.51 Datum: UTM NAD 83
 Soil Map Unit Name: Dundee silt loam (De) NWI classification: None

Are climatic / hydrologic conditions on the site typical for this time of year? Yes X No _____ (If no, explain in Remarks.)
 Are Vegetation No, Soil No, or Hydrology No significantly disturbed? Are "Normal Circumstances" present? Yes X No _____
 Are Vegetation No, Soil No, or Hydrology No naturally problematic? (If needed, explain any answers in Remarks.)

SUMMARY OF FINDINGS – Attach site map showing sampling point locations, transects, important features, etc.

Hydrophytic Vegetation Present? Yes _____ No <u>X</u> Hydric Soil Present? Yes _____ No <u>X</u> Wetland Hydrology Present? Yes _____ No <u>X</u>	Is the Sampled Area within a Wetland? Yes _____ No <u>X</u>
Remarks: Area planted in Soy Beans.	

HYDROLOGY

Wetland Hydrology Indicators: Primary Indicators (minimum of one is required; check all that apply) _____ <input type="checkbox"/> Surface Water (A1) <input type="checkbox"/> Aquatic Fauna (B13) <input type="checkbox"/> High Water Table (A2) <input type="checkbox"/> Marl Deposits (B15) (LRR U) <input type="checkbox"/> Saturation (A3) <input type="checkbox"/> Hydrogen Sulfide Odor (C1) <input type="checkbox"/> Water Marks (B1) <input type="checkbox"/> Oxidized Rhizospheres along Living Roots (C3) <input type="checkbox"/> Sediment Deposits (B2) <input type="checkbox"/> Presence of Reduced Iron (C4) <input type="checkbox"/> Drift Deposits (B3) <input type="checkbox"/> Recent Iron Reduction in Tilled Soils (C6) <input type="checkbox"/> Algal Mat or Crust (B4) <input type="checkbox"/> Thin Muck Surface (C7) <input type="checkbox"/> Iron Deposits (B5) <input type="checkbox"/> Other (Explain in Remarks) <input type="checkbox"/> Inundation Visible on Aerial Imagery (B7) <input type="checkbox"/> Water-Stained Leaves (B9)	Secondary Indicators (minimum of two required) <input type="checkbox"/> Surface Soil Cracks (B6) <input type="checkbox"/> Sparsely Vegetated Concave Surface (B8) <input type="checkbox"/> Drainage Patterns (B10) <input type="checkbox"/> Moss Trim Lines (B16) <input type="checkbox"/> Dry-Season Water Table (C2) <input type="checkbox"/> Crayfish Burrows (C8) <input type="checkbox"/> Saturation Visible on Aerial Imagery (C9) <input type="checkbox"/> Geomorphic Position (D2) <input type="checkbox"/> Shallow Aquitard (D3) <input type="checkbox"/> FAC-Neutral Test (D5) <input type="checkbox"/> Sphagnum moss (D8) (LRR T, U)
Field Observations: Surface Water Present? Yes _____ No <u>X</u> Depth (inches): _____ Water Table Present? Yes _____ No <u>X</u> Depth (inches): _____ Saturation Present? Yes _____ No <u>X</u> Depth (inches): _____ (includes capillary fringe)	Wetland Hydrology Present? Yes _____ No <u>X</u>
Describe Recorded Data (stream gauge, monitoring well, aerial photos, previous inspections), if available:	
Remarks: None Observed	

VEGETATION (Four Strata) – Use scientific names of plants.

Sampling Point: 9

	Absolute % Cover	Dominant Species?	Indicator Status		
Tree Stratum (Plot size: ± 30)					
1. <u>None</u>				Dominance Test worksheet: Number of Dominant Species That Are OBL, FACW, or FAC: <u>0</u> (A) Total Number of Dominant Species Across All Strata: <u>2</u> (B) Percent of Dominant Species That Are OBL, FACW, or FAC: <u>0</u> (A/B)	
2. _____					
3. _____					
4. _____					
5. _____					
6. _____					
7. _____					
8. _____					
_____ = Total Cover				Prevalence Index worksheet: Total % Cover of: _____ Multiply by: _____ OBL species _____ x 1 = _____ FACW species _____ x 2 = _____ FAC species _____ x 3 = _____ FACU species _____ x 4 = _____ UPL species _____ x 5 = _____ Column Totals: _____ (A) _____ (B) Prevalence Index = B/A = _____	
50% of total cover: _____ 20% of total cover: _____					
Sapling/Shrub Stratum (Plot size: ± 30)					
1. <u>None</u>					Hydrophytic Vegetation Indicators: ___ 1 - Rapid Test for Hydrophytic Vegetation ___ 2 - Dominance Test is >50% ___ 3 - Prevalence Index is ≤ 3.0 ¹ ___ Problematic Hydrophytic Vegetation ¹ (Explain)
2. _____					
3. _____					
4. _____					
5. _____					
6. _____					
7. _____					
8. _____					
_____ = Total Cover				¹ Indicators of hydric soil and wetland hydrology must be present, unless disturbed or problematic.	
50% of total cover: _____ 20% of total cover: _____					
Herb Stratum (Plot size: ± 30)					
1. <u>Glycine max</u>	30	Yes	NI		Definitions of Four Vegetation Strata: Tree – Woody plants, excluding vines, 3 in. (7.6 cm) or more in diameter at breast height (DBH), regardless of height. Sapling/Shrub – Woody plants, excluding vines, less than 3 in. DBH and greater than 3.28 ft (1 m) tall. Herb – All herbaceous (non-woody) plants, regardless of size, and woody plants less than 3.28 ft tall. Woody vine – All woody vines greater than 3.28 ft in height.
2. <u>Poa annua</u>	50	Yes	FACU		
3. <u>Mazus pumilus</u>	10	No	FACU		
4. <u>Rottboellia cochinchinensis</u>	5	No	FACU		
5. <u>Lamium amplexicaule</u>	5	No	NI		
6. _____					
7. _____					
8. _____					
9. _____					
10. _____					
11. _____					
12. _____					
_____ = Total Cover					
50% of total cover: <u>50</u> 20% of total cover: <u>20</u>					
Woody Vine Stratum (Plot size: ± 30)					
1. <u>None</u>				Hydrophytic Vegetation Present? Yes _____ No <u>X</u>	
2. _____					
3. _____					
4. _____					
5. _____					
_____ = Total Cover					
50% of total cover: _____ 20% of total cover: _____					
Remarks: (If observed, list morphological adaptations below).					

Profile Description: (Describe to the depth needed to document the indicator or confirm the absence of indicators.)

Depth (inches)	Matrix		Redox Features				Texture	Remarks
	Color (moist)	%	Color (moist)	%	Type ¹	Loc ²		
0-10	10YR 3/2	100					Silt Loam	
10-16	10YR 4/1	95	5YR 5/6	5	C	M	Silty Clay	

¹Type: C=Concentration, D=Depletion, RM=Reduced Matrix, MS=Masked Sand Grains.

²Location: PL=Pore Lining, M=Matrix.

Hydric Soil Indicators: (Applicable to all LRRs, unless otherwise noted.)

- Histosol (A1)
- Histic Epipedon (A2)
- Black Histic (A3)
- Hydrogen Sulfide (A4)
- Stratified Layers (A5)
- Organic Bodies (A6) (LRR P, T, U)
- 5 cm Mucky Mineral (A7) (LRR P, T, U)
- Muck Presence (A8) (LRR U)
- 1 cm Muck (A9) (LRR P, T)
- Depleted Below Dark Surface (A11)
- Thick Dark Surface (A12)
- Coast Prairie Redox (A16) (MLRA 150A)
- Sandy Mucky Mineral (S1) (LRR O, S)
- Sandy Gleyed Matrix (S4)
- Sandy Redox (S5)
- Stripped Matrix (S6)
- Dark Surface (S7) (LRR P, S, T, U)

- Polyvalue Below Surface (S8) (LRR S, T, U)
- Thin Dark Surface (S9) (LRR S, T, U)
- Loamy Mucky Mineral (F1) (LRR O)
- Loamy Gleyed Matrix (F2)
- Depleted Matrix (F3)
- Redox Dark Surface (F6)
- Depleted Dark Surface (F7)
- Redox Depressions (F8)
- Marl (F10) (LRR U)
- Depleted Ochric (F11) (MLRA 151)
- Iron-Manganese Masses (F12) (LRR O, P, T)
- Umbric Surface (F13) (LRR P, T, U)
- Delta Ochric (F17) (MLRA 151)
- Reduced Vertic (F18) (MLRA 150A, 150B)
- Piedmont Floodplain Soils (F19) (MLRA 149A)
- Anomalous Bright Loamy Soils (F20) (MLRA 149A, 153C, 153D)

Indicators for Problematic Hydric Soils³:

- 1 cm Muck (A9) (LRR O)
- 2 cm Muck (A10) (LRR S)
- Reduced Vertic (F18) (outside MLRA 150A,B)
- Piedmont Floodplain Soils (F19) (LRR P, S, T)
- Anomalous Bright Loamy Soils (F20) (MLRA 153B)
- Red Parent Material (TF2)
- Very Shallow Dark Surface (TF12)
- Other (Explain in Remarks)

³Indicators of hydrophytic vegetation and wetland hydrology must be present, unless disturbed or problematic.

Restrictive Layer (if observed):

Type: _____
 Depth (inches): _____

Hydric Soil Present? Yes _____ No X

Remarks:

Few Redox > 10"

WETLAND DETERMINATION DATA FORM – Atlantic and Gulf Coastal Plain Region

Project/Site: Port Barre Industrial Park City/County: Port Barre/ St. Landry Sampling Date: 11-27-18
 Applicant/Owner: One Acadiana State: LA Sampling Point: 10
 Investigator(s): C. Hoffpauir Section, Township, Range: 4-6S-5E
 Landform (hillslope, terrace, etc.): Small Depression Local relief (concave, convex, none): none Slope (%): 0
 Subregion (LRR or MLRA): LRR-O Lat: 601384.11 Long: 3379688.11 Datum: UTM NAD 83
 Soil Map Unit Name: Baldwin silty clay loam (Bd) NWI classification: None

Are climatic / hydrologic conditions on the site typical for this time of year? Yes X No _____ (If no, explain in Remarks.)
 Are Vegetation No, Soil No, or Hydrology No significantly disturbed? Are "Normal Circumstances" present? Yes X No _____
 Are Vegetation No, Soil No, or Hydrology No naturally problematic? (If needed, explain any answers in Remarks.)

SUMMARY OF FINDINGS – Attach site map showing sampling point locations, transects, important features, etc.

Hydrophytic Vegetation Present? Yes <u>X</u> No _____ Hydric Soil Present? Yes <u>X</u> No _____ Wetland Hydrology Present? Yes <u>X</u> No _____	Is the Sampled Area within a Wetland? Yes <u>X</u> No _____
Remarks: Area planted in Soy Beans.	

HYDROLOGY

Wetland Hydrology Indicators: Primary Indicators (minimum of one is required; check all that apply) <table style="width:100%; border: none;"> <tr> <td><input checked="" type="checkbox"/> Surface Water (A1)</td> <td><input type="checkbox"/> Aquatic Fauna (B13)</td> </tr> <tr> <td><input type="checkbox"/> High Water Table (A2)</td> <td><input type="checkbox"/> Marl Deposits (B15) (LRR U)</td> </tr> <tr> <td><input checked="" type="checkbox"/> Saturation (A3)</td> <td><input type="checkbox"/> Hydrogen Sulfide Odor (C1)</td> </tr> <tr> <td><input type="checkbox"/> Water Marks (B1)</td> <td><input type="checkbox"/> Oxidized Rhizospheres along Living Roots (C3)</td> </tr> <tr> <td><input type="checkbox"/> Sediment Deposits (B2)</td> <td><input type="checkbox"/> Presence of Reduced Iron (C4)</td> </tr> <tr> <td><input type="checkbox"/> Drift Deposits (B3)</td> <td><input type="checkbox"/> Recent Iron Reduction in Tilled Soils (C6)</td> </tr> <tr> <td><input type="checkbox"/> Algal Mat or Crust (B4)</td> <td><input type="checkbox"/> Thin Muck Surface (C7)</td> </tr> <tr> <td><input type="checkbox"/> Iron Deposits (B5)</td> <td><input type="checkbox"/> Other (Explain in Remarks)</td> </tr> <tr> <td><input type="checkbox"/> Inundation Visible on Aerial Imagery (B7)</td> <td></td> </tr> <tr> <td><input type="checkbox"/> Water-Stained Leaves (B9)</td> <td></td> </tr> </table>	<input checked="" type="checkbox"/> Surface Water (A1)	<input type="checkbox"/> Aquatic Fauna (B13)	<input type="checkbox"/> High Water Table (A2)	<input type="checkbox"/> Marl Deposits (B15) (LRR U)	<input checked="" type="checkbox"/> Saturation (A3)	<input type="checkbox"/> Hydrogen Sulfide Odor (C1)	<input type="checkbox"/> Water Marks (B1)	<input type="checkbox"/> Oxidized Rhizospheres along Living Roots (C3)	<input type="checkbox"/> Sediment Deposits (B2)	<input type="checkbox"/> Presence of Reduced Iron (C4)	<input type="checkbox"/> Drift Deposits (B3)	<input type="checkbox"/> Recent Iron Reduction in Tilled Soils (C6)	<input type="checkbox"/> Algal Mat or Crust (B4)	<input type="checkbox"/> Thin Muck Surface (C7)	<input type="checkbox"/> Iron Deposits (B5)	<input type="checkbox"/> Other (Explain in Remarks)	<input type="checkbox"/> Inundation Visible on Aerial Imagery (B7)		<input type="checkbox"/> Water-Stained Leaves (B9)		Secondary Indicators (minimum of two required) <table style="width:100%; border: none;"> <tr><td><input type="checkbox"/> Surface Soil Cracks (B6)</td></tr> <tr><td><input type="checkbox"/> Sparsely Vegetated Concave Surface (B8)</td></tr> <tr><td><input type="checkbox"/> Drainage Patterns (B10)</td></tr> <tr><td><input type="checkbox"/> Moss Trim Lines (B16)</td></tr> <tr><td><input type="checkbox"/> Dry-Season Water Table (C2)</td></tr> <tr><td><input type="checkbox"/> Crayfish Burrows (C8)</td></tr> <tr><td><input type="checkbox"/> Saturation Visible on Aerial Imagery (C9)</td></tr> <tr><td><input type="checkbox"/> Geomorphic Position (D2)</td></tr> <tr><td><input type="checkbox"/> Shallow Aquitard (D3)</td></tr> <tr><td><input checked="" type="checkbox"/> FAC-Neutral Test (D5)</td></tr> <tr><td><input type="checkbox"/> Sphagnum moss (D8) (LRR T, U)</td></tr> </table>	<input type="checkbox"/> Surface Soil Cracks (B6)	<input type="checkbox"/> Sparsely Vegetated Concave Surface (B8)	<input type="checkbox"/> Drainage Patterns (B10)	<input type="checkbox"/> Moss Trim Lines (B16)	<input type="checkbox"/> Dry-Season Water Table (C2)	<input type="checkbox"/> Crayfish Burrows (C8)	<input type="checkbox"/> Saturation Visible on Aerial Imagery (C9)	<input type="checkbox"/> Geomorphic Position (D2)	<input type="checkbox"/> Shallow Aquitard (D3)	<input checked="" type="checkbox"/> FAC-Neutral Test (D5)	<input type="checkbox"/> Sphagnum moss (D8) (LRR T, U)
<input checked="" type="checkbox"/> Surface Water (A1)	<input type="checkbox"/> Aquatic Fauna (B13)																															
<input type="checkbox"/> High Water Table (A2)	<input type="checkbox"/> Marl Deposits (B15) (LRR U)																															
<input checked="" type="checkbox"/> Saturation (A3)	<input type="checkbox"/> Hydrogen Sulfide Odor (C1)																															
<input type="checkbox"/> Water Marks (B1)	<input type="checkbox"/> Oxidized Rhizospheres along Living Roots (C3)																															
<input type="checkbox"/> Sediment Deposits (B2)	<input type="checkbox"/> Presence of Reduced Iron (C4)																															
<input type="checkbox"/> Drift Deposits (B3)	<input type="checkbox"/> Recent Iron Reduction in Tilled Soils (C6)																															
<input type="checkbox"/> Algal Mat or Crust (B4)	<input type="checkbox"/> Thin Muck Surface (C7)																															
<input type="checkbox"/> Iron Deposits (B5)	<input type="checkbox"/> Other (Explain in Remarks)																															
<input type="checkbox"/> Inundation Visible on Aerial Imagery (B7)																																
<input type="checkbox"/> Water-Stained Leaves (B9)																																
<input type="checkbox"/> Surface Soil Cracks (B6)																																
<input type="checkbox"/> Sparsely Vegetated Concave Surface (B8)																																
<input type="checkbox"/> Drainage Patterns (B10)																																
<input type="checkbox"/> Moss Trim Lines (B16)																																
<input type="checkbox"/> Dry-Season Water Table (C2)																																
<input type="checkbox"/> Crayfish Burrows (C8)																																
<input type="checkbox"/> Saturation Visible on Aerial Imagery (C9)																																
<input type="checkbox"/> Geomorphic Position (D2)																																
<input type="checkbox"/> Shallow Aquitard (D3)																																
<input checked="" type="checkbox"/> FAC-Neutral Test (D5)																																
<input type="checkbox"/> Sphagnum moss (D8) (LRR T, U)																																
Field Observations: Surface Water Present? Yes <u>X</u> No _____ Depth (inches): <u>0-2"</u> Water Table Present? Yes _____ No <u>X</u> Depth (inches): _____ Saturation Present? Yes <u>X</u> No _____ Depth (inches): <u>0-16"</u> (includes capillary fringe)	Wetland Hydrology Present? Yes <u>X</u> No _____																															
Describe Recorded Data (stream gauge, monitoring well, aerial photos, previous inspections), if available:																																
Remarks:																																

VEGETATION (Four Strata) – Use scientific names of plants.

Sampling Point: 10

	Absolute % Cover	Dominant Species?	Indicator Status	
Tree Stratum (Plot size: ± 30)				
1. <u>None</u>				Dominance Test worksheet: Number of Dominant Species That Are OBL, FACW, or FAC: <u>2</u> (A) Total Number of Dominant Species Across All Strata: <u>2</u> (B) Percent of Dominant Species That Are OBL, FACW, or FAC: <u>100</u> (A/B)
2. _____				
3. _____				
4. _____				
5. _____				
6. _____				
7. _____				
8. _____				
_____ = Total Cover				Prevalence Index worksheet: Total % Cover of: _____ Multiply by: _____ OBL species _____ x 1 = _____ FACW species _____ x 2 = _____ FAC species _____ x 3 = _____ FACU species _____ x 4 = _____ UPL species _____ x 5 = _____ Column Totals: _____ (A) _____ (B) Prevalence Index = B/A = _____
50% of total cover: _____		20% of total cover: _____		
Sapling/Shrub Stratum (Plot size: ± 30)				
1. <u>None</u>				Hydrophytic Vegetation Indicators: ___ 1 - Rapid Test for Hydrophytic Vegetation ___ 2 - Dominance Test is >50% ___ 3 - Prevalence Index is $\leq 3.0^1$ ___ Problematic Hydrophytic Vegetation ¹ (Explain)
2. _____				
3. _____				
4. _____				
5. _____				
6. _____				
7. _____				
8. _____				
_____ = Total Cover				¹ Indicators of hydric soil and wetland hydrology must be present, unless disturbed or problematic.
50% of total cover: _____		20% of total cover: _____		
Herb Stratum (Plot size: ± 30)				
1. <u>Echinochloa crus-galli</u>	40	Yes	FACW	Definitions of Four Vegetation Strata: Tree – Woody plants, excluding vines, 3 in. (7.6 cm) or more in diameter at breast height (DBH), regardless of height. Sapling/Shrub – Woody plants, excluding vines, less than 3 in. DBH and greater than 3.28 ft (1 m) tall. Herb – All herbaceous (non-woody) plants, regardless of size, and woody plants less than 3.28 ft tall. Woody vine – All woody vines greater than 3.28 ft in height.
2. <u>Cyperus iria</u>	40	Yes	FACW	
3. <u>Glycine max</u>	10	No	FAC	
4. _____				
5. _____				
6. _____				
7. _____				
8. _____				
9. _____				
10. _____				
11. _____				
12. _____				
95 = Total Cover				Hydrophytic Vegetation Present? Yes <u>X</u> No _____
50% of total cover: <u>47.5</u>		20% of total cover: <u>19</u>		
Woody Vine Stratum (Plot size: ± 30)				
1. <u>None</u>				
2. _____				
3. _____				
4. _____				
5. _____				
_____ = Total Cover				
50% of total cover: _____		20% of total cover: _____		
Remarks: (If observed, list morphological adaptations below).				

Profile Description: (Describe to the depth needed to document the indicator or confirm the absence of indicators.)

Depth (inches)	Matrix		Redox Features				Texture	Remarks
	Color (moist)	%	Color (moist)	%	Type ¹	Loc ²		
0-10	10YR 4/1	95	7.5YR 4/6	5	C	M	Silt Loam	Saturated
10-16	10YR 4/1	85	7.5YR 4/6	15	C	M, PL	Silty Clay	Saturated

¹Type: C=Concentration, D=Depletion, RM=Reduced Matrix, MS=Masked Sand Grains.

²Location: PL=Pore Lining, M=Matrix.

Hydric Soil Indicators: (Applicable to all LRRs, unless otherwise noted.)

- Histosol (A1)
- Histic Epipedon (A2)
- Black Histic (A3)
- Hydrogen Sulfide (A4)
- Stratified Layers (A5)
- Organic Bodies (A6) (LRR P, T, U)
- 5 cm Mucky Mineral (A7) (LRR P, T, U)
- Muck Presence (A8) (LRR U)
- 1 cm Muck (A9) (LRR P, T)
- Depleted Below Dark Surface (A11)
- Thick Dark Surface (A12)
- Coast Prairie Redox (A16) (MLRA 150A)
- Sandy Mucky Mineral (S1) (LRR O, S)
- Sandy Gleyed Matrix (S4)
- Sandy Redox (S5)
- Stripped Matrix (S6)
- Dark Surface (S7) (LRR P, S, T, U)
- Polyvalue Below Surface (S8) (LRR S, T, U)
- Thin Dark Surface (S9) (LRR S, T, U)
- Loamy Mucky Mineral (F1) (LRR O)
- Loamy Gleyed Matrix (F2)
- Depleted Matrix (F3)
- Redox Dark Surface (F6)
- Depleted Dark Surface (F7)
- Redox Depressions (F8)
- Marl (F10) (LRR U)
- Depleted Ochric (F11) (MLRA 151)
- Iron-Manganese Masses (F12) (LRR O, P, T)
- Umbric Surface (F13) (LRR P, T, U)
- Delta Ochric (F17) (MLRA 151)
- Reduced Vertic (F18) (MLRA 150A, 150B)
- Piedmont Floodplain Soils (F19) (MLRA 149A)
- Anomalous Bright Loamy Soils (F20) (MLRA 149A, 153C, 153D)

Indicators for Problematic Hydric Soils³:

- 1 cm Muck (A9) (LRR O)
- 2 cm Muck (A10) (LRR S)
- Reduced Vertic (F18) (outside MLRA 150A,B)
- Piedmont Floodplain Soils (F19) (LRR P, S, T)
- Anomalous Bright Loamy Soils (F20) (MLRA 153B)
- Red Parent Material (TF2)
- Very Shallow Dark Surface (TF12)
- Other (Explain in Remarks)

³Indicators of hydrophytic vegetation and wetland hydrology must be present, unless disturbed or problematic.

Restrictive Layer (if observed):

Type: _____
 Depth (inches): _____

Hydric Soil Present? Yes X No _____

Remarks:

WETLAND DETERMINATION DATA FORM – Atlantic and Gulf Coastal Plain Region

Project/Site: Port Barre Industrial Park City/County: Port Barre/ St. Landry Sampling Date: 11-27-18
 Applicant/Owner: One Acadiana State: LA Sampling Point: 11
 Investigator(s): C. Hoffpauir Section, Township, Range: 4-6S-5E
 Landform (hillslope, terrace, etc.): Relatively Flat Local relief (concave, convex, none): none Slope (%): 0-1
 Subregion (LRR or MLRA): LRR-O Lat: 601087.69 Long: 3379230.26 Datum: UTM NAD 83
 Soil Map Unit Name: Baldwin silty clay loam (Bd) NWI classification: None

Are climatic / hydrologic conditions on the site typical for this time of year? Yes X No _____ (If no, explain in Remarks.)
 Are Vegetation No, Soil No, or Hydrology No significantly disturbed? Are "Normal Circumstances" present? Yes X No _____
 Are Vegetation No, Soil No, or Hydrology No naturally problematic? (If needed, explain any answers in Remarks.)

SUMMARY OF FINDINGS – Attach site map showing sampling point locations, transects, important features, etc.

Hydrophytic Vegetation Present? Yes _____ No <u>X</u> Hydric Soil Present? Yes _____ No <u>X</u> Wetland Hydrology Present? Yes _____ No <u>X</u>	Is the Sampled Area within a Wetland? Yes _____ No <u>X</u>
Remarks: Area planted in Soy Beans.	

HYDROLOGY

Wetland Hydrology Indicators: Primary Indicators (minimum of one is required; check all that apply) <table style="width:100%; border: none;"> <tr> <td><input type="checkbox"/> Surface Water (A1)</td> <td><input type="checkbox"/> Aquatic Fauna (B13)</td> </tr> <tr> <td><input type="checkbox"/> High Water Table (A2)</td> <td><input type="checkbox"/> Marl Deposits (B15) (LRR U)</td> </tr> <tr> <td><input type="checkbox"/> Saturation (A3)</td> <td><input type="checkbox"/> Hydrogen Sulfide Odor (C1)</td> </tr> <tr> <td><input type="checkbox"/> Water Marks (B1)</td> <td><input type="checkbox"/> Oxidized Rhizospheres along Living Roots (C3)</td> </tr> <tr> <td><input type="checkbox"/> Sediment Deposits (B2)</td> <td><input type="checkbox"/> Presence of Reduced Iron (C4)</td> </tr> <tr> <td><input type="checkbox"/> Drift Deposits (B3)</td> <td><input type="checkbox"/> Recent Iron Reduction in Tilled Soils (C6)</td> </tr> <tr> <td><input type="checkbox"/> Algal Mat or Crust (B4)</td> <td><input type="checkbox"/> Thin Muck Surface (C7)</td> </tr> <tr> <td><input type="checkbox"/> Iron Deposits (B5)</td> <td><input type="checkbox"/> Other (Explain in Remarks)</td> </tr> <tr> <td><input type="checkbox"/> Inundation Visible on Aerial Imagery (B7)</td> <td></td> </tr> <tr> <td><input type="checkbox"/> Water-Stained Leaves (B9)</td> <td></td> </tr> </table>	<input type="checkbox"/> Surface Water (A1)	<input type="checkbox"/> Aquatic Fauna (B13)	<input type="checkbox"/> High Water Table (A2)	<input type="checkbox"/> Marl Deposits (B15) (LRR U)	<input type="checkbox"/> Saturation (A3)	<input type="checkbox"/> Hydrogen Sulfide Odor (C1)	<input type="checkbox"/> Water Marks (B1)	<input type="checkbox"/> Oxidized Rhizospheres along Living Roots (C3)	<input type="checkbox"/> Sediment Deposits (B2)	<input type="checkbox"/> Presence of Reduced Iron (C4)	<input type="checkbox"/> Drift Deposits (B3)	<input type="checkbox"/> Recent Iron Reduction in Tilled Soils (C6)	<input type="checkbox"/> Algal Mat or Crust (B4)	<input type="checkbox"/> Thin Muck Surface (C7)	<input type="checkbox"/> Iron Deposits (B5)	<input type="checkbox"/> Other (Explain in Remarks)	<input type="checkbox"/> Inundation Visible on Aerial Imagery (B7)		<input type="checkbox"/> Water-Stained Leaves (B9)		Secondary Indicators (minimum of two required) <table style="width:100%; border: none;"> <tr><td><input type="checkbox"/> Surface Soil Cracks (B6)</td></tr> <tr><td><input type="checkbox"/> Sparsely Vegetated Concave Surface (B8)</td></tr> <tr><td><input type="checkbox"/> Drainage Patterns (B10)</td></tr> <tr><td><input type="checkbox"/> Moss Trim Lines (B16)</td></tr> <tr><td><input type="checkbox"/> Dry-Season Water Table (C2)</td></tr> <tr><td><input type="checkbox"/> Crayfish Burrows (C8)</td></tr> <tr><td><input type="checkbox"/> Saturation Visible on Aerial Imagery (C9)</td></tr> <tr><td><input type="checkbox"/> Geomorphic Position (D2)</td></tr> <tr><td><input type="checkbox"/> Shallow Aquitard (D3)</td></tr> <tr><td><input type="checkbox"/> FAC-Neutral Test (D5)</td></tr> <tr><td><input type="checkbox"/> Sphagnum moss (D8) (LRR T, U)</td></tr> </table>	<input type="checkbox"/> Surface Soil Cracks (B6)	<input type="checkbox"/> Sparsely Vegetated Concave Surface (B8)	<input type="checkbox"/> Drainage Patterns (B10)	<input type="checkbox"/> Moss Trim Lines (B16)	<input type="checkbox"/> Dry-Season Water Table (C2)	<input type="checkbox"/> Crayfish Burrows (C8)	<input type="checkbox"/> Saturation Visible on Aerial Imagery (C9)	<input type="checkbox"/> Geomorphic Position (D2)	<input type="checkbox"/> Shallow Aquitard (D3)	<input type="checkbox"/> FAC-Neutral Test (D5)	<input type="checkbox"/> Sphagnum moss (D8) (LRR T, U)
<input type="checkbox"/> Surface Water (A1)	<input type="checkbox"/> Aquatic Fauna (B13)																															
<input type="checkbox"/> High Water Table (A2)	<input type="checkbox"/> Marl Deposits (B15) (LRR U)																															
<input type="checkbox"/> Saturation (A3)	<input type="checkbox"/> Hydrogen Sulfide Odor (C1)																															
<input type="checkbox"/> Water Marks (B1)	<input type="checkbox"/> Oxidized Rhizospheres along Living Roots (C3)																															
<input type="checkbox"/> Sediment Deposits (B2)	<input type="checkbox"/> Presence of Reduced Iron (C4)																															
<input type="checkbox"/> Drift Deposits (B3)	<input type="checkbox"/> Recent Iron Reduction in Tilled Soils (C6)																															
<input type="checkbox"/> Algal Mat or Crust (B4)	<input type="checkbox"/> Thin Muck Surface (C7)																															
<input type="checkbox"/> Iron Deposits (B5)	<input type="checkbox"/> Other (Explain in Remarks)																															
<input type="checkbox"/> Inundation Visible on Aerial Imagery (B7)																																
<input type="checkbox"/> Water-Stained Leaves (B9)																																
<input type="checkbox"/> Surface Soil Cracks (B6)																																
<input type="checkbox"/> Sparsely Vegetated Concave Surface (B8)																																
<input type="checkbox"/> Drainage Patterns (B10)																																
<input type="checkbox"/> Moss Trim Lines (B16)																																
<input type="checkbox"/> Dry-Season Water Table (C2)																																
<input type="checkbox"/> Crayfish Burrows (C8)																																
<input type="checkbox"/> Saturation Visible on Aerial Imagery (C9)																																
<input type="checkbox"/> Geomorphic Position (D2)																																
<input type="checkbox"/> Shallow Aquitard (D3)																																
<input type="checkbox"/> FAC-Neutral Test (D5)																																
<input type="checkbox"/> Sphagnum moss (D8) (LRR T, U)																																
Field Observations: Surface Water Present? Yes _____ No <u>X</u> Depth (inches): _____ Water Table Present? Yes _____ No <u>X</u> Depth (inches): _____ Saturation Present? (includes capillary fringe) Yes _____ No <u>X</u> Depth (inches): _____	Wetland Hydrology Present? Yes _____ No <u>X</u>																															
Describe Recorded Data (stream gauge, monitoring well, aerial photos, previous inspections), if available:																																
Remarks: None Observed																																

VEGETATION (Four Strata) – Use scientific names of plants.

Sampling Point: 11

	Absolute % Cover	Dominant Species?	Indicator Status	
Tree Stratum (Plot size: <u>±30</u>)				
1. <u>None</u>				Dominance Test worksheet: Number of Dominant Species That Are OBL, FACW, or FAC: <u>0</u> (A) Total Number of Dominant Species Across All Strata: <u>2</u> (B) Percent of Dominant Species That Are OBL, FACW, or FAC: <u>0</u> (A/B)
2. _____				
3. _____				
4. _____				
5. _____				
6. _____				
7. _____				
8. _____				
_____ = Total Cover				Prevalence Index worksheet: Total % Cover of: _____ Multiply by: _____ OBL species _____ x 1 = _____ FACW species _____ x 2 = _____ FAC species _____ x 3 = _____ FACU species _____ x 4 = _____ UPL species _____ x 5 = _____ Column Totals: _____ (A) _____ (B) Prevalence Index = B/A = _____
50% of total cover: _____		20% of total cover: _____		
Sapling/Shrub Stratum (Plot size: <u>±30</u>)				
1. <u>None</u>				Hydrophytic Vegetation Indicators: ___ 1 - Rapid Test for Hydrophytic Vegetation ___ 2 - Dominance Test is >50% ___ 3 - Prevalence Index is ≤3.0 ¹ ___ Problematic Hydrophytic Vegetation ¹ (Explain)
2. _____				
3. _____				
4. _____				
5. _____				
6. _____				
7. _____				
8. _____				
_____ = Total Cover				¹ Indicators of hydric soil and wetland hydrology must be present, unless disturbed or problematic.
50% of total cover: _____		20% of total cover: _____		
Herb Stratum (Plot size: <u>±30</u>)				
1. <u>Glycine max</u>	50	Yes	NI	Definitions of Four Vegetation Strata: Tree – Woody plants, excluding vines, 3 in. (7.6 cm) or more in diameter at breast height (DBH), regardless of height. Sapling/Shrub – Woody plants, excluding vines, less than 3 in. DBH and greater than 3.28 ft (1 m) tall. Herb – All herbaceous (non-woody) plants, regardless of size, and woody plants less than 3.28 ft tall. Woody vine – All woody vines greater than 3.28 ft in height.
2. <u>Mazus pumilus</u>	20	Yes	FACU	
3. <u>Poa annua</u>	10	No	FACU	
4. _____				
5. _____				
6. _____				
7. _____				
8. _____				
9. _____				
10. _____				
11. _____				
12. _____				
80 = Total Cover				Hydrophytic Vegetation Present? Yes _____ No <u>X</u>
50% of total cover: <u>40</u>		20% of total cover: <u>16</u>		
Woody Vine Stratum (Plot size: <u>±30</u>)				
1. <u>None</u>				
2. _____				
3. _____				
4. _____				
5. _____				
_____ = Total Cover				
50% of total cover: _____		20% of total cover: _____		
Remarks: (If observed, list morphological adaptations below).				

Profile Description: (Describe to the depth needed to document the indicator or confirm the absence of indicators.)

Depth (inches)	Matrix		Redox Features				Texture	Remarks
	Color (moist)	%	Color (moist)	%	Type ¹	Loc ²		
0-9	10YR 4/2	100					Silt Loam	
9-16	10YR 4/1	95	5YR 4/6	5	C	M	Silty Clay	

¹Type: C=Concentration, D=Depletion, RM=Reduced Matrix, MS=Masked Sand Grains.

²Location: PL=Pore Lining, M=Matrix.

Hydric Soil Indicators: (Applicable to all LRRs, unless otherwise noted.)

- Histosol (A1)
- Histic Epipedon (A2)
- Black Histic (A3)
- Hydrogen Sulfide (A4)
- Stratified Layers (A5)
- Organic Bodies (A6) (LRR P, T, U)
- 5 cm Mucky Mineral (A7) (LRR P, T, U)
- Muck Presence (A8) (LRR U)
- 1 cm Muck (A9) (LRR P, T)
- Depleted Below Dark Surface (A11)
- Thick Dark Surface (A12)
- Coast Prairie Redox (A16) (MLRA 150A)
- Sandy Mucky Mineral (S1) (LRR O, S)
- Sandy Gleyed Matrix (S4)
- Sandy Redox (S5)
- Stripped Matrix (S6)
- Dark Surface (S7) (LRR P, S, T, U)

- Polyvalue Below Surface (S8) (LRR S, T, U)
- Thin Dark Surface (S9) (LRR S, T, U)
- Loamy Mucky Mineral (F1) (LRR O)
- Loamy Gleyed Matrix (F2)
- Depleted Matrix (F3)
- Redox Dark Surface (F6)
- Depleted Dark Surface (F7)
- Redox Depressions (F8)
- Marl (F10) (LRR U)
- Depleted Ochric (F11) (MLRA 151)
- Iron-Manganese Masses (F12) (LRR O, P, T)
- Umbric Surface (F13) (LRR P, T, U)
- Delta Ochric (F17) (MLRA 151)
- Reduced Vertic (F18) (MLRA 150A, 150B)
- Piedmont Floodplain Soils (F19) (MLRA 149A)
- Anomalous Bright Loamy Soils (F20) (MLRA 149A, 153C, 153D)

Indicators for Problematic Hydric Soils³:

- 1 cm Muck (A9) (LRR O)
- 2 cm Muck (A10) (LRR S)
- Reduced Vertic (F18) (outside MLRA 150A,B)
- Piedmont Floodplain Soils (F19) (LRR P, S, T)
- Anomalous Bright Loamy Soils (F20) (MLRA 153B)
- Red Parent Material (TF2)
- Very Shallow Dark Surface (TF12)
- Other (Explain in Remarks)

³Indicators of hydrophytic vegetation and wetland hydrology must be present, unless disturbed or problematic.

Restrictive Layer (if observed):

Type: _____
 Depth (inches): _____

Hydric Soil Present? Yes _____ No **X** _____

Remarks:

Few Redox > 9"

ATTACHMENT D

Site Photographs



Photograph1
Sample Plot 5



Photograph 2
General View of Plot 5



Photograph 3
Sample Plot 6



Photograph 4
General View of Plot 6



Photograph 5
Sample Plot 7



Photograph 6
General View of Plot 7



Photograph 7
Sample Plot 8



Photograph 8
General View of Plot 8



Photograph 9
Sample Plot 9



Photograph 10
General View of Plot 9



Photograph 11
Sample Plot 10



Photograph 12
General View of Plot 10



Photograph 13
Sample Plot 11



Photograph 14
General View of Plot 11